PUBLIC LIBRARY,
WINCHESTER,
MASS.

THE WINCHESTER STAR.

VOL. XLVII NO. 49 WINCHESTER, MASS, FRIDAY, JULY 5, 1929 PRICE SEVEN CENTS

VIRGINIA MERRILL WON IN DOUBLES AT LONGWOOD

Virginia Merrill, captain of this years girls' tennis team at the Winchester High School, was the winner of one doubles championship and runner-up in another at Longwood last Saturday when the final rounds of the boys' and girls' tennis tournaments were played at the famous cricket club.

Paired with Donald Frame, Harvard freshman, Virginia won the junior mixed doubles crown from Helen Bidwell of Winchester and Nathaniel W. Niles, Jr., of Chestnut Hill in straight sets at 6—2. Playing with her former captain, Louise Packer, "Ginie" was defeated 6—2, 6—2 in the junior girls' doubles by the Boehm twins, Hilda and Helen of Malden.

Hilda Boehm won the junior girls' singles championship, but she was carried to three sets by Helen Bidwell of Winchester before winning, 6—1, 2—6, 6—4. It was anyone's match and Helen led the "twin" 4—2 in the final set, only to have Hilda overcome the lead to win. This same Hilda won her way into the finals at the expense of Winchester's Louise Packer, scoring one of the tournament's upsets by defeating the local left-hander, 9—7, 6—2. Helen's opponent in the semi-final round was Helen Boehm whom she defeated by the same scores.

In the semi-final round of the junior mixed doubles the Winchester team of Catherine Boyden and Sydney Paine was defeated 6—4, 7—5 by Helen Bidwell and Nathaniel Niles.

Madeline Little of Winchester and A. W. Elliott were defeated in the final round of the boys' and girls' mixed doubles by Louise McNeil and James Donovan. The scores were 6—2, 6—3.

Arthur Cutter and "Billy" Gilpatrick, a local team, got as far as the semi-final round in boys' doubles before being defeated by the ultimate winners of the State championship, Robert Dunnell and Charles Houghton. Both sets were at 6—3.

In girls' doubles Deborah Gilbert and Loretta Carleton reached the semi-finals before being defeated 6—2, 6—1, by Helen Jones and Louise McNeil, runners-up in the final match.

Frances Poinier lost to the champion, Katherine Winthrop, 6—1, 6—1, in the semi-final match of the girls' singles play.

There were many entries from Winchester in all the championship contests and the local players invariably made a fine showing.

TAPPAN—EASTWICK

A marriage of interest to many here took place at Whittier, N. H., last Saturday evening when Miss Barbara Eastwick, daughter of Mrs. Charles H. Eastwick and the late Mr. Eastwick of Tamworth, N. H., became the bride of Fred W. Tappan, also of that place. The ceremony was performed by the Rev. Robert Dunn of Sanbornville, N. H., in the quaint little church of St. Andrews in the valley, one of the show places of Whittier and a unique copy of the small chapels of Mexico. The wedding was the second in St. Andrews' history.

Mrs. Howard W. Whiting, sister of the bride, was the matron of honor, with the bridegroom's brother, Henry Tappan, as the best man. The ushers were John and Robert Eastwick, brothers of the bride; John Nelson of Sandwich, N. H. and Bernard Mason of South Tamworth, N. H.

The bride wore a gown of white chiffon and the tulle veil was one worn by her mother at the latter's wedding. The church, lighted by candles, was a very charming setting for the ceremony and attracted a large gathering from this vicinity.

Mrs. Tappan is well known in Winchester, having for many years made her home in this town with her parents on Norwood street. She attended the public schools here and has many friends among the town's young set.

E. T. HARRINGTON REPORTS LOCAL SALES

Edward T. Harrington, Inc., reports an increasing demand for all kinds of properties in Winchester. It has sold the Dwight B. Libby estate, 2 Meadowcroft road, in the Rangeley section to Capt. Magnus Magnuson, who buys for a home. Included is a brick veneer house, improvements, brick garage, 11,000 square feet land.

Sold four lots of land on Wedgemere avenue, near Wildwood street, containing 40,000 square feet for Daniel C. Linscott, to George C. Wright, for improvement. Mr. Wright also buys from Alfred G. Barr 12,000 square feet of land, corner of Yale and Wildwood streets.

It negotiated the sale for Arthur N. Holcomb et al, trustees of the Edwin Ginn estate, of a lot of 9000 square feet of land, corner of Church street and Rangeley road, in the Rangeley section, Dr. Milton J. Quinn being the purchaser, who will improve with a modern house for a home.

WINCHESTER BOYS WON LETTERS AT NORWICH

The names of three Winchester boys appear among those recently announced at Norwich University, Northfield, Vt., as winners of major letters in baseball and track. Clarence J. O'Donnell, '29, captain of the varsity football team last fall, and Joseph J. Tansey '30, captain-elect of the eleven, were awarded their baseball insignia while Edward W. Berry '31, received his major letter in track.

Harold "Lefty" Hatch, who recently completed his freshman year at Tufts, has secured a position with the Town Engineering Department.

VACATIONISTS

Miss Marion Henderson of Cabot street will spend the summer at Megansett.

Mr. and Mrs. H. E. Ross of Bacon street are at the Chiltonvilla, Plymouth, for the summer.

Mrs. R. M. Armstrong of Highland avenue left this week for her summer home at Friendship, Me.

Mr. and Mrs. J. B. Lord of Pine street are spending the month of July at the Mountain View House, Whitefield, N. H.

Mr. and Mrs. W. H. Balcke of Wilson street are summering at Sea Rivers Club, Marshfield Center.

Mr. and Mrs. Norman Cushman of Sheffield road have opened their summer home at Duxbury.

Mr. and Mrs. R. E. Tibbetts have closed their house on Sheffield road and will spend the summer at Casco, Me.

Mr. and Mrs. H. N. Dawes of Ravenscroft road will spend the summer at South Tamworth, N. H.

Mr. and Mrs. Lucius Smith and family of Park avenue are spending the summer at Wingaersheek, Gloucester.

Mr. and Mrs. H. F. Bidwell of Yale street have joined the summer colony at Falmouth Heights.

Mrs. Herbert Goff of Stratford road is registered at Stoneleigh Manor, Rye Beach, N. H., for the month of July.

Mr. and Mrs. A. O. Weld of Winthrop street will spend the month of July at the "Satuit," North Scituate.

Mr. and Mrs. Burton W. Carey of Fenwick road are at Megansett for the summer months.

Dr. and Mrs. G. N. P. Mead of Church street left the first of the week to open their summer home, "The Bungalow," at Ashland, N. H.

Mr. and Mrs. W. A. Quinlan of Forest street are spending the summer at Munroe Cottage, Ocean Bluffs, Marshfield.

Mr. and Mrs. Francis E. Smith of Wolcott terrace have opened their summer cottage at Rockport.

Mr. and Mrs. W. Allan Wilde of Fletcher street are at Ocean Bluffs for the summer months.

Mr. and Mrs. Harold V. Farnsworth of Calumet road are at Conomo Point, Essex.

Mr. and Mrs. Charles A. Gleason of Fletcher street will spend the next two months at Humarock.

Mr. and Mrs. A. F. Holmes of Fletcher street will enjoy the summer at Nantucket Island.

Mr. and Mrs. J. W. Bodman of Wedgemere avenue have joined the summer colony at Megansett.

Mr. and Mrs. E. E. Dewey of Washington street are at The Ledgers, South Coventry, Conn., for the summer.

Mr. and Mrs. Fred H. Abbott of Symmes road will spend the summer at West Dennis.

Mr. and Mrs. W. B. Denison of Brooks street are at Gould Cottage, West Gloucester, for the summer months.

Mr. and Mrs. E. B. Badger of Wedgemere avenue are registered at the Cliff Hotel, Scituate for the summer.

Mr. and Mrs. E. E. Ritchie of Wedgemere avenue have opened their summer home at South Duxbury.

Mr. and Mrs. Arthur A. Kidder of Everett avenue will enjoy the summer months at Freedom, N. H.

Mrs. Charles W. Young is spending the summer at Calais, Me.

Mr. and Mrs. E. P. Simpson of Wedgemere avenue will spend the warm weather at Shore Acres.

Miss A. N. Jewett of Calumet road is summering at Wyintha Lodge, Spoffard, N. H.

Miss Mary Crosby, of the Winchester National Bank staff, will spend the next two weeks at Atlantic City.

Mr. and Mrs. L. A. Pratt of Wildwood street are at Webhannet, Me. until Labor Day.

Mr. and Mrs. W. F. Goddu of Marshall road will spend the summer months at Duxbury.

Mr. and Mrs. Daniel C. Linscott and family of Central street are at Sunset Camps, Jefferson, Me. for the next two weeks.

Dr. and Mrs. C. W. Kelley of Oxford street are leaving this week for a stay at St. John, N. B.

Mr. and Mrs. J. F. Hodge of Edgehill road are at Bayview Park, Marblehead for the summer months.

Mr. and Mrs. Charles P. Dow of Main street will enjoy the summer months at Wiscasset, Me.

Mr. and Mrs. Louis Rondina and family of Highland avenue have opened their summer home at West Rindge, N. H.

Mr. and Mrs. G. Russell Mann are leaving next week to spend the next two months at Pleasant Point, Knox County, Me.

Miss Mary Donaghey of the Winchester Trust Company staff begins her annual vacation on Monday.

Mrs. K. P. Cass and son of Yale street are spending the month of July at Barrington, R. I.

Mr. and Mrs. Ernest Keepers of Cabot street will spend the summer at Falmouth.

Mr. and Mrs. E. A. MacKinnon and daughters, Florence and Helen of Highland avenue will spend the summer at Ragged Mountain, Potter Place, N. H.

Mrs. A. L. McCall and family of Salem street will spend the month of July at Oak Bluffs.

Mrs. Arthur W. Turner of 9 Cabot street sailed Wednesday from New York on the S.S. President Harding for a visit abroad. Mrs. Turner expects to return home about the middle of September.

Charles Davis of Symmes road left on Tuesday for Camp Wentworth at Wolfeboro, N. H.

Mr. and Mrs. S. W. H. Taylor of Bacon street are spending the summer months at Falmouth Heights.

Mr. and Mrs. Richard Hull of Glengarry are spending the summer at Lincolnville Beach, Me.

MALICIOUSNESS PLUS

Occasionally, even in this enlightened age, we learn of something which bears repeating simply because of the sheer maliciousness involved. On last Sunday morning when Clarence Stevenson, an employee of the Winchester News Co., delivered his bundles of Sunday papers to Pratt's Drug Store at the corner of Washington and Swanton streets, it was discovered that he was one bundle short.

Knowing that the bundle must have fallen from his automobile, Stevenson drove slowly back over the route he had taken, believing that he could recover the papers. He was however, unable to find them.

About the time Stevenson returned to the News Company, Proprietor William McLean was notified by telephone that there seemed to be a large number of Sunday papers scattered about at Symmes corner.

Accompanied by Edward Cullen and several newsboys, Mr. McLean hastened to Symmes corner and found his missing papers systematically spread alternately on either side of Main street from the corner to Winthrop Square. The job had evidently been done by design, by people who knew what they were doing. Recovering the papers, sorting and re-folding them was quite a task and consumed much valuable time. The papers were ultimately delivered but not without considerable unnecessary labor. Some people's idea of humor is indeed hard to understand.

EMBLEM CLUB NOTES

Vice President Bernice M. Gorman opened her home on Warwick place last Monday evening for a delightful whist in aid of the Club's charity fund. A goodly sum was realized and those attending enjoyed a pleasant evening.

The Club's luncheon and whist is to be held in Boston at 711 Boylston street on Monday, commencing at 12:30. All members and friends are cordially invited to attend. The local party is to leave Winchester on the 11:40 a. m. train.

Mrs. Gorman is to stage another of her popular whists in Lyceum Hall on Wednesday evening, July 10 for the benefit of the Club. A big crowd is expected and everyone is cordially invited to attend.

The long awaited Emblem Club outing is scheduled for July 31 and is to be held at Hampton Beach. Special buses are to leave Winchester Center at 9:30 in the morning and again all Club members and friends are invited to go along. Those who plan to join the party are asked to notify President Caroline L. Coakley, Win. 0439, or Vice President Bernice M. Gorman, Win. 1857-W.

C. D. OF A. NOTES

Monday evening Grand Regent Mae O'Neil entertained the Trustees at her home on White street. After a very satisfactory business meeting, the hostess served a delicious luncheon.

Sister Margaret McKenna of Arthur street, with her sister, Mrs. Ellen Halligan, left yesterday at 4 o'clock for a trip to Donegal, Ireland, where they will spend the next two months as guests of their mother. On Tuesday evening, Mrs. McKenna's neighbors gathered at her home and presented her a purse of gold as a token of "Bon Voyage." Mrs. Nora O'Melia and Mrs. Margaret Norcross were in charge of arrangements and served the luncheon. Mrs. Elizabeth C. McDonald made the speech of presentation.

Mrs. Jane King with Mr. King and the family, and Mrs. Elizabeth McDonald and Mr. McDonald and the family left Wednesday morning to spend the rest of the week in camp at Saco, Me.

MRS. CLARA NORMAN MORSE

Mrs. Clara Norman Morse, wife of William C. Morse, Providence, R. I., lumber dealer, died on Sunday, June 30, at her home in that city after an illness of several weeks. She was 71 years of age.

Mrs. Morse was born in Winchester and was educated in the public schools of the town. Her father was Thomas Norman. After her graduation from the high school Mrs. Morse served the town as a teacher in the grades, being assigned for some time to the old "Hill School" on Ridge street. She left Winchester at the time of her marriage to Mr. Morse about 40 years ago. Her husband, who survives her, is a former resident of Winchester, having made his home for some years on Madison avenue.

Funeral services were held in Providence on Tuesday, after which the remains were brought to Winchester for interment in Wildwood Cemetery. Rev. H. W. Hook, pastor of the Crawford Memorial Methodist Episcopal Church conducted the committal service which was attended by several old friends now living in Winchester who had known the deceased during her residence here.

ATTRACTIVE ROCK GARDEN

The Snowflake Gardens, Miss Hattie E. Snow, proprietor, is just completing a very attractive little rock garden on the estate of Mrs. Mabel A. Horne on Prospect street. Alexander Irving Heimlich, rock-garden specialist of the Snowflane Gardens, has done a particularly good bit of work on the hillside adjoining the house. Rare and beautiful plants, insuring a bloom throughout the year, together with a six-foot waterfall to a pool of lilies, the whole shaded by overhanging shrubs, makes a place of beauty which adds decidedly to the perennial garden and well kept grounds.

MR. ABBOTT HEADS BOSTON Y. M. C. A.

The recent election of Mr. T. Grafton Abbott, a prominent citizen of this town, to the presidency of the Boston Y. M. C. A. to succeed Arthur S. Johnson, persident for the past 32 years, is a deserved compliment to Mr. Abbott and pleasing to the latter's many friends.

In accepting the election to the presidency, Mr. Abbott expressed the humility and responsibility which he felt in assuming the mantle of leadership from Mr. Johnson. "I have been lead to accept this position," he said, "primarily because of the assurance of the men at the major points of leadership in education, finance and program throughout the association that they would stand by and continue to give the same fine quality of leadership they have in the past.

"It is through these men that the Y. M. C. A. will continue to occupy the place it does and should fill in the life of Boston. My hope for the future of the 'Y' is built on an essential belief in the Christian basis on which our institution was founded, of understanding the outlook of young men whom we wish to serve and to meet that outlook with an inspiration that will build in them the finest ideals of living."

Mr. Abbott is president of the D. R. Emerson Company of Boston, trustee of the Winchester Savings Bank, incorporator of the Home Savings Bank of Boston and a trustee of Northeastern University. As chairman of the prudential committee, he has been active in the First Congregational Church of this town. He is a member of the Boston Chamber of Commerce, Boston City Club, Winchester Country Club and a 32d Degree Mason in the DeMolay Commandery of the Knight Templars of Boston. Mr. Abbott is the father of six children, five of whom are boys. Mrs. Abbott is clinical psychologist at the Judge Baker Foundation, president of the Boston Chapter of the American Association of University Women and a member of the executive committee of the Boston Women's Club.

MINORS' POLL TAXES ASSESSED TO PARENTS

Considerable confusion and not a little hard feeling has been caused by the action of the local Board of Assessors in assessing the poll taxes of minors to the parents. Poll taxes are levied upon males at the age of 20 years, but until last year the minors received their own poll tax bills which according to law the State could not collect.

Accordingly, conforming to law, it was determined to levy the tax upon the parent and the bills, given this year by the assessors to the collector, for collection are so made out. There is, however, nothing upon the bill to indicate what the extra charge is for, nor does the receipted bill show that a father has also paid the poll tax of his son.

Those receiving poll tax bills for four, six or more dollars with no explanation, naturally wondered why and many wrathy male citizens of the town have presented themselves at the collector's office for satisfaction of one sort or another.

The explanation that the extra amounts levied were for their sons' poll taxes did not seem in many instances to appease the anger of those to whom the bill were issued and the concensus of opinion seemed to be that at least, the poor taxpayer should know for what he is paying.

Tax Collector Nathaniel Nichols appealed to Superintendent of Taxes Albert B. Fales at the State House and was told by Mr. Fales that if the assessors give to the collector the names of the minors for whom the taxes are levied the said names may be put upon the bills issued.

It is likely that the assessors will take some such action since there has been so much dissatisfaction with the present system. After all everyone likes to know what he's paying for. And don't forget those poll taxes are due when issued and must be paid to avoid a summons by July 25.

BASEBALL TOMORROW

Winchester Town Team will have another strong opponent tomorrow afternoon when the local boys will hook up on Manchester Field with the Gate of Heaven nine of south Boston. Manager Farrell's ponies lost a tough battle last Saturday to the Woburn City Club but those who were present at the game were well satisfied the locals were not outclassed. Winchester is out to win tomorrow and in an effort to strengthen his club Manager Farrell has been busy this week signing new talent.

George Smith, all Mystic Valley pitcher of Watertown High, will pitch tomorrow with "Tom" Martin catching. Mantenuto, all Mystic third base choice, is down to play the hot corner and there will be one new high class outfielder.

There is no dissatisfaction with the work of "Olio" Lee, but the latter's new playground job makes Saturday baseball for him rather problematical from now on.

Aside from the changes mentioned above the local nine will take the field as it did against the City Club. Game starts at 3:15 p. m. Buy a tag.

Shortly after 5:30 Tuesday afternoon while engaged in a good natured scuffle with some of his friends Charles McKenna of Stoneham, an employee of the Winchester Laundries Division, stuck his arm through the rear window of a Whippet coach, parked near the laundry plant. He sustained a bad gash on the arm which required the services of Dr. Milton J. Quinn.

WINCHESTER'S FOURTH BIG DAY

Huge Bonfire Featured Night Before —Sports, Band Concerts and Fireworks on Holiday—Murphy Won Special Mile Race

Winchester's first Fourth of July celebration under the direction of the local Legion Post was successful from the standpoint of providing plenty of activity throughout the night before and during the entire holiday. Handicapped by uncertain weather conditions it is not likely that the big carnival proved as successful financially as the Legionaires had hoped, though the various booths on Manchester Field were on the whole well patronized.

The official celebration started at 7 o'clock Wednesday evening when the carnival booths opened and dancing began on the platform at the northern end of the playground. Cullen's six-piece orchestra furnished music for the dancing which continued until midnight. Spotlights were set up to flood the dance floor, the entire effect being very novel.

The night before crowd was somewhat smaller than would have been the case had the weather been warmer. Shortly before midnight the crowd left the field for the town dump where at 12 o'clock the monster 40 foot bonfire was lighted in the presence of about 4000 people.

Traffic Officer Edward O'Connell who was on duty at Railroad avenue estimated that more than 200 automobiles went past him to the dump by way of the shore road. There were several traffic jams but no accidents were reported.

Following the bonfire several aerial bombs were set off, arousing much glee or indignation according to whether or not the listeners happened to have retired for slumber.

Police officials reported the night before as very quiet and orderly. The crowd was well behaved and there was no sign of rowdyism.

Early in the morning of the holiday Patrolmen James E. Farrell, John Boyle and Joseph Derro took into custody on Washington street, four Woburn motorists whom they locked up, charged with driving while under the influence of liquor and drunkenness. At headquarters the men gave their names as John Tenney, Patrick Gralton, Edward Haley and Patrick Durant. All were admitted to bail and appeared in the District Court at Woburn this morning.

The firemen had little to bother them, a single false alarm being pulled in from Box 411 at 3.55 Thursday morning. Chief David H. DeCourcy took the Chief's car to the bonfire as an emergency measure, but there was nothing to mar the enjoyment of the latter event.

On the holiday morning the booths opened early, but the crowd did not begin to put in an appearance until time for the field sports which opened about 10:30.

Most of the events on the sports program were well contested and very interesting, the finishes in the girls' races especially being unusually close.

Interspersing the races there was an open air vaudeville show for the children at the dance platform with clowns, a punch and judy and a magician to keep the crowd in an uproar. Ice cream was also distributed to the youngsters.

The feature race of the forenoon was the open mile for which a good field was entered. The contest soon narrowed to a three cornered fight among Henry McCormick and Harold Ambrose of Winchester High and Richard Murphy of Grinnell College, ex-high school athlete.

McCormick set the pace for much of the way with Murphy running easily in second place. On the final lap the latter passed McCormick to win by seven yards in 5 minutes and 20 seconds. Ambrose, who thought there was another lap to run, started his sprint too late to catch the leaders and finished third.

Other noteworty efforts were Roger Newell's win in the senior 100-yard dash and Josephine deFillippo's victory in the egg and spoon. Both winners outclassed their fields.

Two of the most exciting races were the 40 yards dash and potato race for girls. Edna Hanlon won a close victory from Mabel Foley in the dash while the victory of Anna Colucci over Julia Luongo in the potato scramble was hairline. It was unfortunate in this event that Beatrice Mills was obliged to run her final race immediately after winning the third heat. She was obviously tired and could do no better than third in the race for prizes.

The summary of events follows:

Sack Race for Boys—1st, Fred McCormick; 2nd, Jack Hanlon; 3rd, Robert Donaghey.

Three-Legged Race for Boys—1st, Norman Dalrymple; 2nd, Robert Donaghey; 3rd, Jack Hanlon.

40 Yards Dash for Boys—1st, Benjamin Newlands; 2nd, Jack Hanlon; 3rd, Anthony Thomas.

One Mile Run (open)—1st, Richard Murphy, (Grinnell); 2nd, Henry McCormick, W. H. S.; 3rd, Harold Ambrose, W. H. S. Time, 5min. 20sec.

Half Mile Run (senior)—1st, Kenneth West, W. H. S.; 2nd, Francis LeDoux, W. H. S.; 3rd, Sheldon Hamilton, W. H. S. Time, 2m. 27s.

Potato Race for Girls—1st, Anna Colucci; 2nd, Julia Luongo; 3rd, Beatrice Mills.

100 Yards Dash (senior)—1st, Roger Newell, W. H. S.; 2nd, Kenneth West, W. H. S.; 3rd, Neil Kerrigan, W. H. S. Time, 10 4/5s.

100 Yards Dash for Boys—1st, Thomas McPartland; 2nd, Ben Newlands; 3rd, Jack Hanlon.

40 Yards Dash for Girls—1st, Edna Hanlon; 2nd, Mabel Foley; 3rd, Virginia Farrar.

Quarter Mile Run (senior)—1st, Charles McCormick; 2nd, George McCormick; 3rd, John Leonard. Time, 66s.

Novelty Race for Girls—1st, Josephine deFillippo; 2nd, Mabel Foley; 3rd, Norma Beaton.

Officials—Starter, L. E. Goddu; clerk of course, Arthur Cameron; judges, W. Allan Wilde, Thomas J. McKee, Conrad Larson; timer, J. H. Penaligan.

(Continued on page 4)

COMING EVENTS

July 6, Saturday. Baseball on Manchester Field at 3 p. m. Winchester Town Team vs Gate of Heaven Team of South Boston.

July 9, Tuesday. Flower Mission. Flowers for Boston leave Winchester Station on 9:06 train.

DON'T FORGET
The Rest of the Family!
SEND THE STAR
To Them This Summer

MAHONEY—RENNERT

Miss Alice Rennert, daughter of Mr. and Mrs. Frederick I. Rennert of 69 Mystic Valley Parkway, and Charles Anthony Mahoney of 26 Beacon street, Woburn, son of the late Mr. and Mrs. Charles A. Mahoney, were quietly married Wednesday morning at 11 o'clock in the home of the bride's parents by the Rev. S. Winchester Adriance of this town.

Miss Rennert was attended by her sister, Miss Viola Rennert of Winchester, and Mr. Mahoney had for his best man his cousin, Charles Augustus Mahoney of Woburn.

The bride wore a gown of pale green chiffon and velvet, carrying a bouquet of valley lilies and butterfly roses. Her maid of honor wore green and yellow chiffon and carried tea roses with baby's breath.

A reception was held immediately after the ceremony, the young couple being assisted in receiving by Mr. and Mrs. Rennert. The house decorations were multi-colored cut flowers attractively arranged against a background of ferns and palms.

Following the reception Mr. and Mrs. Mahoney left for a honeymoon to be spent motoring through northern New England and Canada. Their future home is to be made in Winchester.

The bride is a graduate of the Winchester High School and attended Wheaton College before being graduated from Simmons College with the class of 1927. Mr. Mahoney was graduated from Woburn High School and attended the Museum School of Fine Arts in Boston. He is now associated with the New England Telephone and Telegraph Company.

HOLIDAY GOLF

The morning golf program at the Winchester Country Club included a four-ball medal, one-half handicap tournament for Class A and B teams. A mixed foursome tourney was played in the afternoon.

The summaries follow:

Four-Ball Medal, One-Half Handicap

Class A

H. E. Merrill & J. A. Wheeler	64
H. B. Woods & Leonard Woods	66
E. T. Barton & R. L. Smith	69
A. P. Chase & S. T. Hicks	71
S. B. Neiley & F. Nazro	71
P. L. Nazro & E. R. Murphy	73
C. P. Whorf & N. Giles	73
M. F. Brown & S. E. Newman	74
T. I. Freeburn & C. G. Bostwick	74
A. P. Chase & H. B. Turner	76
T. I. Freeburn & R. T. Damon	78

Class B

R. R. Perry & C. H. Carroll	76
F. A. Tibbetts & P. Gray	71
A. D. Dickson & J. W. Osborne	72
A. V. Adams & W. G. Bott	75
J. P. Akins & G. H. Akins	75
S. Gleason & C. A. Bean	76
J. F. Ryan & S. W. Ryan	78

Mixed Foursomes

Mrs. H. B. Turner & E. T. Barton	87	74
Mrs. H. A. Peterson & A. P. Chase	86	79
Mr. & Mrs. G. Neiley	97	79
Mr. & Mrs. G. C. Neiley	101	82
Mr. & Mrs. A. M. Bond	97	83
Mr. & Mrs. A. M. Holbrook	104	84
Mr. & Mrs. P. A. Hendrick	100	85
Mr. & Mrs. M. F. Brown	98	88

WINCHESTER LOST TO DEDHAM

Visiting Dedham yesterday afternoon, the Town Team under the managership of "Dukes" Farrell, lost a closely contested game by the narrow margin of 7 to 6. The game was played as the feature event of the field day at Dedham and was largely attended.

Fitzgerald, with a double, triple and single, led the batting field for Winchester, while Whittaker was a close second with three doubles and a single out of four times up. The game was decided in the fourth, when White of Dedham, with the bases full, hit a homer.

Batteries for Dedham: Driscoll and Levin; Winchester: Lee, Rotundi and Martin. Dedham: 7 runs, 11 hits and 1 error. Winchester: 6 runs, 15 hits and 4 errors.

NOT MUCH LEFT

A Ford touring car owned by Richard Derby of 8 Kenwin road broke down Wednesday evening on Washington street. Derby was granted permission to leave the disabled car in a nearby yard, and when he visited it yesterday to fix it up and drive home he found comparatively little of the car left. Among other missing parts was the windshield, magneto, one wheel, a tire, tube and rim, tools, headlights (except brackets) and other features. The missing parts appear to have been stolen.

NEWSY PARAGRAPHS

Mr. John Ripley Ordway was an usher at the Sterling Davis—Walcott wedding in St. Andrews by the Sea, on Wednesday afternoon at Hyannisport, Cape Cod.

Mr. and Mrs. R. A. Somerby are spending the month of July at Pol Kiah Farm, Kingston.

The fire department answered alarms for two insignificant fires on the "night before." A blaze beneath the ice bridge on Main street and another on the town dump.

Leo Mawn of this town, whose golf has been remarkably consistent this season, won the final match for the Woburn Country Club Champinonship over the past week-end from another Winchester boy, J. F. Blackham, the former title holder.

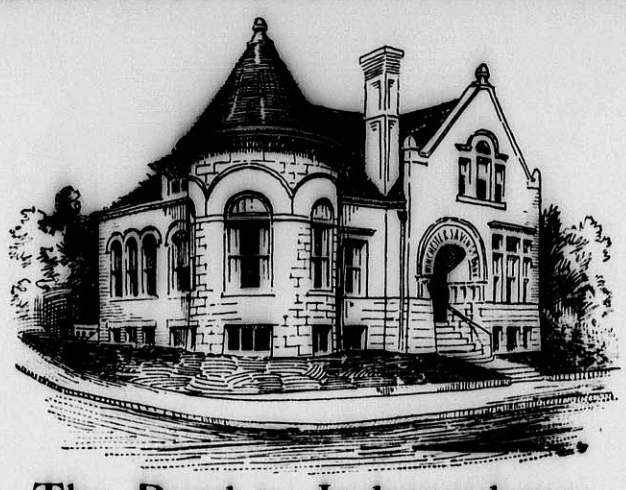

The Road to Independence

When you save persistently and deposit regularly with the Winchester Savings Bank, you are on the road to independence. Happy are they who travel this way.
Deposits commence to draw interest on the third Wednesday of each month.

HARRY C. SANBORN, President — WILLIAM E. PRIEST, Treasurer
RALPH W. HATCH, Assistant Treasurer

Board of Investment
HARRY C. SANBORN — DANIEL W. HAWES — H. WADSWORTH HIGHT
JAMES W. RUSSELL — SAMUEL S. SYMMES

WINCHESTER SAVINGS BANK
Incorporated 1871
Mutual Savings Bank of Massachusetts
26 MT. VERNON STREET — **WINCHESTER, MASS.**
BUSINESS HOURS 8 A. M. TO 3 P. M. — SATURDAYS 8 A. M. TO 12 M.

YOUR AFFAIRS AND MINE

If mayhap sometimes a Winchesterite finds a thistle,
Pray do not turn away in rage and scorn;
For where'er roses flame and blue birds whistle,
There will be swooping hawks and wreaths or thorn;
Oh, there are sorrows in each life adorning,
But there are smiles that shine through vales of tears,
As every night must give way to the morning,
Down through the swinging pendulum of the years.

Conceding on the one hand that there is frivoling by many of Winchester's younger set, it is held that many more see beyond the cigaret. As for dress and spooning—so's your old buggy ride.

There are 3867 kinds of lunatics, including the one who thinks horn-tooting will clear up a traffic jam in Winchester square.

One Winchester fellow used to call his wife an angel, but he doesn't any more. He says he has found out the difference: angels do not care anything about dresses.

Overheard in Winchester Square
"Yes, sir, that fellow is a hypocrite, if there ever was one. While professing the warmest friendship for me, he was a whole year stabbing me in the back, and I never knew it."
Wonder what kind of a back that fellow's got?

There is a certain man here in Winchester who practices much self-denial. He is constantly denying his own statements.

Life in and out of Winchester has little after all
But our own strength to bear it,
And with our brothers when they fall
To lift their load and share it.

"Before we were married," said a Winchester club-woman, "his displays of affection were positively overdone, and now they are very rare."

A Winchester literary fellow of our acquaintance has given up prose and is going to devote himself to poetry hereafter. That is to say, he is going from bad to verse.

"O, where does beauty linger?" demands the aforementioned poet. As a usual thing she lingers in some other room until her mother has cleaned up the kitchen.

A cynical Winchesterite says woman is a good deal like the accordian. You can draw her out, but she "makes music" if you attempt to shut her up.

A question recently agitated a group of veranda sitters. It was whether the harmonica is a musical instrument or a toy. Which seems to us a good deal like debating whether an oyster is a fruit or a vegetable.
The Paragrpher

Tennis Balls
AT
THE STAR OFFICE
ap12-tf

ANDERSON MOTOR CO
Local Dealer For
PACKARD, CHRYSLER & GRAHAM-PAIGE

Visit our service station and get acquainted. We have the best equipped and most efficient service station this side of Boston.

Night service at our Metropolitan Garage, 632 Main Street, Winchester, where we solicit your charge account for Colonial Gasoline and Oil, Kelly-Springfield and Seiberling Tires and all other automobile accessories.

Good Used Cars always for sale. Come in—look them over—open evenings.

A SAFE PLACE TO BUY A USED CAR
666 MAIN STREET, WINCHESTER
TEL. 1053—1054

Rugs - Rugs - Rugs
H. F. Mouradian
CLEANING—WASHED WITH SOAP AND WATER
No Machine Work, All by Hand—Oriental 6c Per Sq. Ft.
Light Weight Domestic 5c Per Sq. Ft. for the Season

All kinds of repairing, remodeling and dyeing done to the owner's satisfaction.

Rugs stored while you are away. Let your town man take care of your rugs right here in Winchester. Rugs called for and delivered.

17 Park Street, Winchester — **Tel. Win. 0654-W**
ap5-tf

WINCHESTER COUNCIL, NO. 210, K. OF C.

Important matters will come before the council meeting to be held Monday, July 8. We will have an exemplification of the First Degree. All members should attend.

The Massachusetts State Council, Knights of Columbus, extends an invitation to all students and others interested in literary and dramatic development to participate in a competition to be held under its auspices, having for its objective the depicting of the scenes and episodes prior to concurrent with and subsequent to the voyage of Columbus and his discovery of America. Those who desire to enter this competition should indicate their intention by writing to State Deputy John E. Swift, Knights of Columbus Headquarters, 120 Boylston street, Boston.

Fifteen decorated automobiles full of local Legionaires and their friends spent last Saturday evening in an extensive out-of-town advertising campaign for the big "Whoopee" carnival which the Post staged at Manchester Field on the "Night Before" and during the holiday. The occupants of the machines were armed with red flares, torpedoes and megaphones to the end that everywhere crowds were attracted by the flying squadron. The route of the party included Woburn, Stoneham, Reading, Wakefield, Melrose Highlands, Melrose, Malden, Medford, West Medford, Arlington and return to Winchester.

WINCHESTER ROTARY CLUB

Tuesday was New Year's Day for Winchester Rotary Club. Our recently elected board of officers entered upon their duties, and nearly all of our members who were in town were present to greet them. There was a notable lack of visitors, however, which doubtless was due to the fact that the date of our meeting was changed for this week only.

A letter from the Winchester Tuberculosis Committee was received and read at this meeting. The summer camp for undernourished children which is conducted by this body is well underway. This is one of the most worthy undertakings in which our citizens have interested themselves, and our Rotarians are heartily in sympathy with it. We sincerely hope that still more citizens will avail themselves of the opportunity presented, to play the part of the good Samaraitan.

We had as our guest at this meeting Mr. Dwight B. Hill, Commissioner of Boy Scouting in Winchester. Mr. Hill very kindly addressed us, giving a brief outline of the Boy Scout organization, and telling us what the Winchester boys have accomplished.

Few activities have been of so much value to our youth as the Boy Scout troops. The movement as a whole is in a most flourishing condition and membership is increasing rapidly. It is not a military body, although some of the training is along military lines. It is chiefly concerned with instilling into the youthful mind every precept which will properly influence the boy in his physical and moral development and care is taken to see that opportunity is given for the practical application of these precepts. The result has been that these boys who have received this training have been practically free from those errors and offenses against society which are common to the period of adolescence.

This work is of particular interest to Rotarians. At a later date, there will be an announcement from our club in regard to our program for the local troop of Scouts.

Our next meeting will convene at the regular time, Thursday, July 11. A welcome awaits all.

Charles F. Ridgway of 37 Bodland street, Boston, was found guilty in the District Court at Woburn Monday morning of operating a car while under the influence of liquor and drunkenness. Ridgway was arrested at 8:30 Saturday evening on Washington street at Swanton street, while driving a Hupmobile sedan, by Patrolman James E. Farrell of the Police Department. The defendant was fined $50 on the two counts.

$5
Will put in an electric floor plug in any room on the first floor of your house.
E. C. SANDERSON
THE ELECTRICIAN
Tel. 0300

Kelley & Hawes Co.
Funeral Directors
LADY ASSISTANTS

SERVICES RENDERED IN ANY PART OF STATE
TELEPHONES: WINCHESTER 0035—0174—0106

Service, with us, means anticipating the needs and desires of our patrons so that they need not concern themselves about the slightest detail beyond telling us their wishes.
au5-tf

INTERNATIONAL PAPER COMPANY
New York, June 12th, 1929
The Board of Directors have declared a regular quarterly dividend of one and three-quarters per cent (1¾%) on the Cumulative 7% Preferred Stock of this Company, and a regular quarterly dividend of one and one-half per cent (1½%) on the Cumulative 6% Preferred Stock of this Company, for the current quarter, payable July 15th, 1929, to holders of record at the close of business June 25th, 1929.
Checks to be mailed. Transfer books will not close.
OWEN SHEPPERD, *Vice-Pres. and Treas.*

INTERNATIONAL PAPER and POWER COMPANY
Boston, Mass., June 12th, 1929
The Board of Directors have declared a regular quarterly dividend of one and three-quarters per cent (1¾%) on the Cumulative 7% Preferred Stock of this Company, and a regular quarterly dividend of one and one-half per cent (1½%) on the Cumulative 6% Preferred Stock of this Company, for the current quarter, payable July 15th, 1929, to holders of record at the close of business June 25th, 1929.
Checks to be mailed. Transfer books will not close.
R. G. LADD, *Ass't Treasurer*

Candies for Summer
NEW ENGLAND TAFFY
SOUR LEMON DROPS
CHOCOLATE ALMOND CARAMELS
VANILLA WALNUT CARAMELS
MOLASSES KISSES
ASSORTED BONBONS

Home-Made Pastries
BUTTER PECAN ROLLS
OATMEAL COOKIES
MARBLE CAKE
RHUBARB PIES
BRAN MUFFINS
RAISIN BREAD
IMPORTED CHEESE STICKS

"Clara Catherine Candies"
A. A. MORRISON
19 Mt. Vernon Street
Tel. Win. 0966

Established 1900
For Flowers For Every Occasion
Geo. F. Arnold Florist
WINCHESTER, MASS.
TEL. 0205 — HOUSE 1854
Flowers Telegraphed Everywhere

JULY *and with it* **HOT DAYS!**

Who wants to spend time washing and ironing during July days of burning heat? There is no need of this when GOOD LAUNDRY SERVICE will bring you that leisure that makes vacation days worth while.

Watch for our neat white trucks along the shore towns. A collection and delivery service to the door of your summer home.

PARCEL POST for out-of-territory patrons. Special containers for your use. Postage paid by us on return packages.

—'PHONE WIN. 2100—

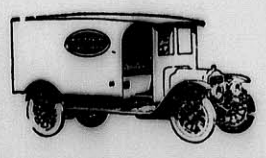

Winchester Laundry Division
of the
New England Laundries, Inc.
Converse Pl., Winchester
Where Customers Receive Courteous Attention

Broilers and Roasters
DRESSED ON ORDER ONLY
A GOOD VARIETY OF FRESH VEGETABLES
Masse's Farm
139 LEXINGTON ST., WOBURN — TEL. WOBURN 0073
je21-tf

For the Sake of Those You Love Don't Miss This Opportunity!

Here's a lasting gift of comfort and joy you can give your dear ones... Trade in your old heater for American Radiator Heating Equipment.

Less than $75 a Room ~ Easy Payments

We'll be glad to arrange convenient payments and make a generous allowance on your old furnace.

We Guarantee All Work
P. T. FOLEY & CO.
Plumbing and Heating
599 MAIN ST. — TEL. WIN. 1492

PHARMACY FIRST
KNIGHT
WINCHESTER SQUARE WEST, AT CHURCH STREET

Thomas Quigley, Jr.
Teamster, Contractor and Stone Mason
PAVING, FLOORING, ROOF NG
In Artificial Stone, Asphalt and All Concrete Products
Sidewalks, Driveways, Curbing, Steps, Etc.
Floors for Cellars, Stables, Factories and Warehouses
Estimates Furnished
18 LAKE STREET

NOTARY PUBLIC JUSTICE OF THE PEACE
T. PRICE WILSON
Star Office

PACKING MOVING DUNN STORING SHIPPING
ESTIMATES CHEERFULLY FURNISHED on Home, Office and Long Distance Moving
To New York, Philadelphia, Baltimore, Washington or ANYWHERE
We pack china, bric-a-brac, cut glass, silverware, books, pianos, household and office furniture for shipment to all parts of the world.
Specialize on House to House Moving
46 BROMFIELD STREET
Boston, Mass. Tel. Hancock 8000
ja4-1yr

Good's Riding School
Harry Good, Prop.
Well Broken Horses and Ponies
Personal Supervision
MAIN STREET MEDFORD
(Near Oak Grove Cemetery)
Tel. Mystic 3802
a22-tf

CHICHESTER S PILLS
THE DIAMOND BRAND.
Ladies! Ask your Druggist for Chi-ches-ter s Diamond Brand Pills in Red and Gold metallic boxes, sealed with Blue Ribbon. Take no other. Buy of your Druggist. Ask for CHI-CHES-TER S DIAMOND BRAND PILLS, for 25 years known as Best, Safest, Always Reliable
SOLD BY DRUGGISTS EVERYWHERE
je7-1yr

ICE
HORN POND ICE COMPANY
Telephones
Winchester 0305-W
Woburn 0310

FRANK REEGO
GARDENER
Now is the time to prepare for your garden and lawns, trees and strawberry vines. Grading and trucking, cement work, driveways, cellar foundation. Jobbing of all kinds.
392 Washington St. Tel. Win. 0665-J
ap5-tf

"Perfect Moth Protection"
Home Contact Sales Corp.
Phones Liberty 7420-7421
44 Bromfield St., Boston
Moth-o-Cide Spray, Disks and Flakes
are non-inflammable and stainless.
Phone or mail orders filled.
We also have a full line of Sentry Products.

For Rheumatism Take
BUXTON'S RHEUMATIC SPECIFIC
January 10, 1929, Mrs. Clara Elliott, Cape La Ronde, N. S., wrote: "I am feeling fine, and have not suffered any with rheumatism since being cured." Read Mrs. Elliott's testimonial written January 19, 1928:
"Thinking rheumatism was hereditary, I began the Specific treatment without much faith in receiving a cure. I had suffered for ten years with Rheumatism in my knees, shoulders, arms and hands, which were swollen and most painful. I would like to tell all Rheumatic Sufferers that the Specific is a medicine of real merit and to encourage them to continue the treatment until they, too, receive a complete cure."
Let Us Send You a Booklet
BUXTON RHEUMATIC MEDICINE CO.
Abbott Village, Maine
For Sale at
HEVEY'S PHARMACY
je28-2t

AMATCO AWNINGS
Are a source of real comfort, pleasure and satisfaction.
American Awning & Tent Co.
100 Cummington St., Boston, Mass.
Tel. KEN more 0550, 0551
mh15-13t

Idols Must "Make Good"

A tribe which has been found in Morocco binds its idols with ropes and leaves the fetters on until a prayerful request is granted or the displeasure of the disappointed supplicant abates.

WOBURN CITY CLUB EDGED WINCHESTER IN EXTRA INNING GAME

Cail and Lee in Mound Duel—Whitaker Starred Afield

Woburn City Club won a thrilling 7 to 6, 10-inning baseball game from the Winchester Town Team last Saturday afternoon on Manchester Field. With the weather a bit uncertain at game time there was a scanty attendance and those who stayed at home missed an exciting battle. It was any one's contest all the way.

Winchester's "Olio" Lee deserved a kinder fate. He held the heavy hitting visitors to 8 bingles while the locals were blasting the veteran "Art" Cail's delivery for 13 safeties. Cail, however, was very good in the pinches and got better support than Winchester vouchsafed its kid right hander. Two of the visitors' tallies were the direct result of sloppy outfield play and there were other times when heads-up ball might have cut off runs.

The locals had plenty of opportunity but couldn't connect when the runs were on the sacks. The big break of the game came in the 7th when Winchester lost two runs as "Harpy" Fitzgerald was hit by a batted ball from his brother's war club while running from second to third.

Woburn wasted no time. "Bobby" Burns, first man up, walked and was sacrificed to second by Shea, Lee getting the assist. Snyder singled into center, scoring Burns. Connolly hoisted to Halawrtz and Keating rapped to Whitaker, Walter tagging out Snyder on the baseline.

Winchester evened the count in its half. Halwartz singled to center and Dolan sacrificed him to second, Cail making the assist. When Shea lost Whitaker's grounder Halwartz scored and Walter stole second. "Jim" Fitzgerald grounded to Burns and was out at first, Whitaker being doubled at third, trying to steal, Doherty to Keating.

The locals went into the lead in the second when "Nicky" Fitzgerald blasted a long fly to far centerfield and made the circuit when Cuneo fell down while trying to catch the ball.

In the fourth Woburn went out in front. After Whitaker had thrown out Keating Lee hit Doherty, but "Jocy" was erased at second on Carey's rap to Dolan, Whitaker getting the put-out. A double play was in the making but Walter's arm is not so hot these days and "Maxey" beat his soft throw to first. Carey went right down and was safe when Martin pegged into centerfield. Fitzgerald was asleep at the switch and "Max" dashed for third, beating "Harpy's" late peg. Lee dusted off Cuneo and the latter went right down. Cail's single past third scored Carey but the scoring should have stopped there. Burns popped an easy fly into left and when the usually reliable Frank Vallely dropped the ball Cuneo counted. With second and third occupied Shea blasted what looked like at least a double into left center. "Fitzy," however, started with the crack of the bat and gathered in the ball on the run, a life-saving clutch.

Woburn got a cheap one in the 6th when Flaherty, who had replaced Vallely in left, misjudged Carey's fly and the hit went for a home run.

The locals got one back in the 7th and might have won the ball game, but for a bad break. Burns threw out Lee for a starter, but Halwartz was hit by a pitched ball and stole second. Dolan fanned, but Whitaker singled through shortstop to advance Halwartz and "Jim" Fitzgerald was up. Cail wouldn't give "Harpy" a good one, but the big Tufts first sacker reached away out and literally placed a single past Doherty, scoring Halwartz and sending Whitaker to third. "Fitzy" went down and Whitaker had a great chance to score when Snyder rainbowed a slow throw to second. With "Harpy's" great bulk between Shea and the plate an accurate return throw would have been next to impossible, but Walter held his base. "Nick" Fitzgerald hit between Burns and Keating what would have been a single, good for two runs, but the ball hit brother James as he ran along the baseline, retiring the side for the big break of the matinee.

Woburn scored in the 8th. With one away Cail doubled to center and when Fitzgerald's peg to third got away from Halwartz, advanced to third. Burns rapped sharply to Whitaker, who held Cail at third and then threw into the dirt at first, giving the batter a life and permitting the Woburn pitcher to tally. Burns was out stealing, Martin to Whitaker and "Bill" O'Connell took Shea's hoist in right.

Winchester staged a rally in the 9th. Carey made a wonderful running catch of Lee's bid for a hit along the left field foul line, but Halwartz singled to left and reached second when Dolan worked Cail for a pass. Both runners advanced while Shea was throwing out Whitaker and once again "Fitzy" was up in the pinch. The big boy meant business, but had no chance to hit as Cail kept the ball away from the alley and finally hit "Harpy" to fill the sacks. There was plenty of excitement when "Nicky" Fitzgerald's grounder went through Keating at third to score Halwartz and Dolan, but O'Connell took a called third strike to end the frame.

With one away in the 10th Carey of Woburn singled to left and stole second. Cuneo's single to right advanced the runner and the "Sheik" went right down. Cail topped one and the ball rolled along the third base line. Halwartz tried to head off Carey at the plate and when Martin lost his throw both "Max" and Cuneo counted. Whitaker threw out Burns and Halwartz tossed out Shea.

Winchester's last ditch rally fell one run shy. Flaherty fouled to Keating, but Martin slapped one into center which hopped badly to smack Carey on the temple. "Maxey" was very groggy, but gamely recovered the ball in time to hold Martin at second. "Olio" Lee came through gloriously in the pinch with a line single into center to score Martin and made second on the throw in. The tying run was on, but Halwartz struck out and Keating tossed out Dolan to end the game.

The summary:

WOBURN CITY CLUB

	ab	bh	po	a	e
Burns, ss	5	0	0	6	1
Shea, 2b	5	0	4	6	1
Snyder, c	4	2	4	0	0
Connolly, rf	4	0	1	0	0
Keating, 3b	5	0	2	4	1
Doherty, 1b	4	1	14	1	1
Carey, lf	5	2	4	0	0
Cuneo, cf	3	1	0	0	0
Cail, p	5	2	0	1	0
Totals	40	8	29*	18	4

WINCHESTER TOWN TEAM

	ab	bh	po	a	e
Halwartz, 3b	5	2	2	2	1
Dolan, ss	4	1	2	6	1
Whitaker, 2b	5	2	8	4	1
J. Fitzgerald, cf	3	1	3	0	0
N. Fitzgerald, 1b	5	1	11	0	1
O'Connell, rf	5	1	1	0	0
Vallely, lf	2	0	0	0	1
Flaherty, lf	3	1	1	0	0
Martin, c	5	2	1	1	2
Lee, p	5	2	1	4	0
Totals	42	13	30	17	7

*J. Fitzgerald out, hit by batted ball in 7th.

Innings	1	2	3	4	5	6	7	8	9	10	
Woburn	1	0	0	2	0	1	0	1	0	2	—7
Winchester	1	1	0	0	0	0	1	0	2	1	—6

Runs made by—Burns, Carey 3, Cuneo 2, Cail, Halwartz 3, Dolan, N. Fitzgerald, Martin. Two-base hits—Cail, Martin. Home runs—Carey, N. Fitzgerald. Sacrifice hits—Shea, Connolly, Dolan. Stolen bases—Carey 3, Cail, Halwartz, Whitaker, J. Fitzgerald. Struck out—by Cail 3, by Lee. First base on balls—by Cail 2, by Lee. Hit by pitched ball—by Cail, Halwartz, J. Fitzgerald; by Lee, Snyder, Doherty, Cuneo 2. Double plays—Burns, Doherty and Keating; Keating, Shea and Doherty; Burns, Shea and Doherty. Time—2hrs. 30min. Umpire—Conlon.

WADLEIGH SCHOOL ATTENDANCE LIST

The following Wadleigh pupils have a perfect attendance record for the year recently ended, having been present at every session of the school without being tardy or dismissed:

Grade 8

Walter Burns
Roger McDonald

Grade 7

H. Stuart Chandler
Clara Horn
Pasquale Maffeo
Benny Newlands
Dorothy Rowen
Howard Streeter
Frances Sylvester

NEWSY PARAGRAPHS

Winthrop Dolan of Granville, Ohio, who was graduated from the Winchester High School in 1924, has been elected to membership in the honorary scholastic fraternity, Phi Beta Kappa, at the end of his junior year at Denison University.

Ex-Commodore Sydney Beggs' yacht, Ruweida V, won the Class R, 29-Rating, 7¾-mile race over a wind blown course at the Eastern Yacht Club, Marblehead, last Saturday afternoon. The race was one of the prettiest of the afternoon, developing into a real fight for honors between Commodore Beggs' yacht and the Menace IV, owned by Raymond Hunt. Many boats, entered for competition during the afternoon failed to put in an appearance because of the high wind.

We have them, the Kant Klog salt and pepper caster sets, at the Star office.

The Fire Department was notified by phone from the Metropolitan Garage last Friday evening that an electric car was on fire on Main street in front of its building. A piece of apparatus responded and put out the fire with only slight damage.

Mr. Alden H. Symmes will sail on the 28th of this month on the new motor ship St. Louis for an extended trip abroad. He will go with the Advertising Club of Boston to attend the convention of the International Advertising Clubs of the World, which will be held in Berlin, Germany. In making the trip Mr. Symmes will tour England and Scotland, Holland and Belgium, and Germany and France. He expects to return about the middle of September.

Henry Knowlton and Paul Kendrick, recently appointed supervisors at Palmer street and Leonard Field playgrounds, have tendered their resignations to the Park Department. In their places the department has appointed Robert Lee, crack high school pitcher and football player, and Lemert Clark, a former varsity football player at Winchester High.

Mr. Frederick Alexander of this town, a junior at Massachusetts Institute of Technology, returned last week from a cruise in the tropics on the S.S. San Blas of the United Fruit line.

Autograph albums at the Star office.

Mr. Daniel B. Badger of Prospect street was a member of the committee in charge of the outing sponsored by the Old Schoolboys' Association of Boston and held last week at Salem Willows.

Mr. and Mrs. Frederick N. Pierce of Wellesley are the parents of a daughter, born June 28. Mrs. Pierce was before her marriage Miss Marion Nichols and is the elder daughter of Tax Collector and Mrs. Nathaniel M. Nichols of this town.

The men of the Park Department have completed the work of resurfacing the running track on Manchester Field. The track is now in the best condition since its installation. Everyone can assist in keeping the oval in good shape by refraining from digging it up while loafing about the playground.

An Oakland touring car, owned and operated by Walter H. Knight of 29 Winslow avenue, Somerville, and a Ford truck, owned by Carter & Young Company of Winchester and driven by Thomas Lynch of 9 Grove place, were in collision on Bacon street at Ravenscroft road last Saturday evening. Both machines were damaged but no one was reported injured.

Mr. Charles A. Gleason, well known real estate man of this town, as chairman of the important post-convention trips committee, was a busy man during the 22nd annual convention of the National Association of Real Estate Boards which closed with a general session in the Hotel Statler last Friday.

A new supply of the wanted gliders are in at the Star Office.

The Boston firm of Walter Channing, Inc. was announced during the recent convention of the National Association of Real Estate Boards as the winner of an advertising contest for brokerage firms. The award was given for the best piece of advertising copy submitted. The business house of Walter Channing, Inc. is well known to many in Winchester through its dealing in local real estate.

TO ENJOY EUROPEAN TRIP

Mr. William N. Beggs, son of Mrs. William E. Beggs of 6 Madison avenue, and Mr. Allen Gleason of Arlington sailed from Montreal on the Duchess of Atholl, July 3, for England. After a week in London they will cross to the continent visiting Germany, Czecho Slovakia, Austria, Switzerland and France. Following an extended stay in Paris they will sail from Cherbourg arriving home about Sept. 1.

Mr. Beggs has just completed his second year at Boston University School of Law and was recently initiated into the National Fraternity of Phi Delta Phi. Mr. Gleason is a teacher of English at Kent School, Kent, Conn.

TOZIER FISHING PARTY HAD FINE LUCK

A party headed by Dr. Charles H. Tozier has returned from a most enjoyable fishing trip to Northern Ontario, sponsored by the Canadian Pacific Railroad.

The fishermen, were accompanied by an official of the railroad and by a camera-man who took still and moving pictures of the party's activities. The films will undoubtedly be shown at the Sportsman's Show in the fall.

Among the Winchester sportsmen in the party were H. Wadsworth Hight and son, Donald; Waldo Hart, Jerome W. Gates and Doctor Tozier.

Prof. William N. Morse of the Department of Dramatics at Tufts College who has been living on Fairmount street during the past year is to take up residence, this fall, in West Medford where he has purchased a home. He is to spend the summer at Grey Rocks, Amherst.

It is reported that the so called white pine borer has been very active and has done considerable damage to the young evergreens which the Town has set out on the watershed about the reservoirs. The borers get into the leaders of the small trees, causing them to die or making removal imperative. The trees, while not destroyed by the borer, are disfigured by its activities.

The MECCA *of* GARDEN LOVERS
Acres of flourishing plants—Demonstration Gardens—Sample beds A beautiful glass-enclosed Exhibition and Sales building filled with colorful pottery..flower vases..stately oil jars..plants in bloom. Specimen hybrids ready for planting. Hand-wrought furniture for terraces and gardens in wood, stone and iron. Garden tools and supplies for every garden need.
Smooth roads and sunshine invite you to
LITTLE-TREE FARMS
"Half-a-mile down Pleasant St."
Framingham Centre

Get your model aeroplane. Ne supply just received at the Star Office.

Mother will appreciate a cool kitchen
An insulated, heat-controlled, range helps keep it cool and gives more leisure hours to spend with the children out of doors.
Why not let us arrange for your installation?
Arlington Gas Light Co.
527 MAIN ST., WINCHESTER
TEL. WIN. 0142

PLATE GLASS FOR ALL CARS INSTALLED WHILE YOU WAIT
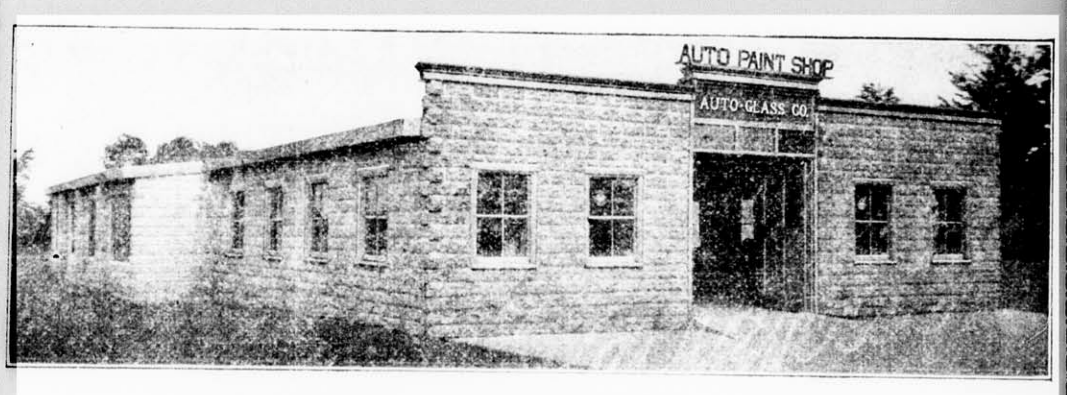

AUTO GLASS CO.
THE AUTO BODY AND FENDER REPAIR SHOP WITH THE QUALITY REPUTATION
Expert workmen with long experience, fair prices, superior work, has earned us our reputation for quality.
On the State Highway connecting Stoneham and Reading, near the B. & M. R. R. Crossing
WORLDS OF PARKING SPACE
je21-tf

NASH "400"
Leads the World in Motor Car Value
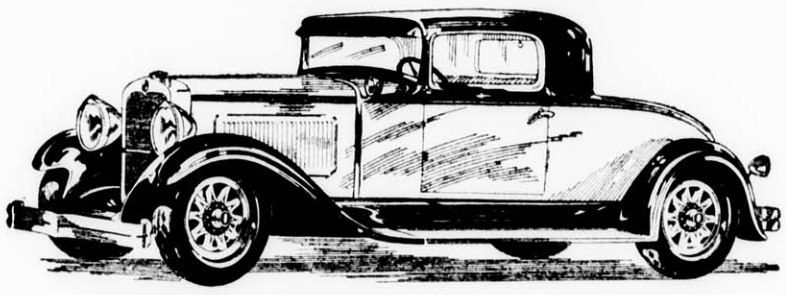
3 Coupe's

STANDARD SIX	SPECIAL SIX	ADVANCED SIX
Delivered, Fully Equipped	*Delivered, Fully Equipped*	*Delivered, Fully Equipped*
$973	$1477	$1797

Lower, Delivered, Completely Equipped Prices

NASH engineers have created a group of three striking Coupés.
For business, the small family, or as a second car the Standard Six Coupé is easily the choice of the $1,000 field.
It is powered by a Nash-designed, high-compression, 7-bearing motor.
A particular asset of this Coupé is its riding ease achieved by alloy steel springs individually designed to its exact size and weight, plus Lovejoy hydraulic shock absorbers.
An outstanding feature of the Special and Advanced Six Coupés (*both of which have big rumble seats in the rear deck*) is the Twin-Ignition motor.
These larger models also have the famous Bijur centralized chassis lubrication, and hydraulic shock absorbers (Lovejoy and Houdaille).
All "400" models are fully factory equipped with front and rear bumpers, hydraulic shock absorbers, spare tire lock and tire cover. In your delivered price there's not a dollar added to the factory price for these features.
Compare fully equipped, delivered prices on other cars and see how much is added to their factory prices to cover these same features.

Delivered, Fully Equipped, Price Range of 23 Nash "400" Models, $973 to $2331

WINCHESTER NASH CO., INC.
526 Main Street, Winchester, Mass. Tel. 1658

The Winchester Star

THEODORE P. WILSON, Editor and Publisher: WINCHESTER, MASS.

SINGLE COPIES, SEVEN CENTS
Left at Your Residence for One Year The Winchester Star, $2.50, in advance

News Items, Lodge Meetings, Society Events, Personals, etc., sent to this office will be welcomed by the Editor

Entered at the postoffice at Winchester, Massachusetts, as second-class matter.

TELEPHONE NUMBER 0029

DAILY PHILOSOPHY

Any man who boasts of his ancestory admits a shortage of his own virtues.

He who abuses others must not be too particular about the abuses he receives.

A man cannot leave a better legacy to the world than a well educated family.

All people should guard their thoughts for they may break into words at anytime.

When you argue with a fool, be sure he isn't similarly occupied.

The new Baptist Church, now that it is in clear and full view to passing traffic, is coming in for great admiration. Winchester has some handsome churches, not omitting the grand old edifice on the Congregational Hill, but the committee and architect who planned the new Baptist edifice certainly are to be congratulated.

It is to be hoped that our Selectmen, in installing new signal lights to govern traffic about town, will give consideration to the proper height of such signs. Low signal lights, easily hidden by cars and trucks, are very prevalent and more than annoying to drivers. Not long ago we were held up in a neighboring city for passing a newly installed light. No driver, unless one having previous knowledge of the light, could have seen it, for it was completely hidden by a parked truck. If traffic signals could be installed of a uniform height which would clear the top of the average sedan, it would greatly aid in insuring proper signal observance.

The general trend in some town departments to run municipal affairs to suit their own convenience in one instance and to change long established customs to conform strictly with what the law permits in another, is in great contrast with the methods of present day business firms in simplifying and clarifying their methods of dealing with the public and their customers. It seems a backward step rather than maintaining progress, and while history has it that a celebrated citizen once made a famous remark to the effect that the public be dammed, it has long since been proven that he was mistaken. If our Collector of Taxes had received from the Board of Assessors the names of minors for who he billed poll taxes to their parents, he would have so specified. He can hardly be blamed for omitting the names if they are not furnished him. Likewise he has a very reasonable excuse for not selling property condemned for unpaid taxes if he cannot secure its description from the Assessors. And still likewise a disgruntled taxpayer cannot be blamed if he gets huffy when he cannot learn when this same board meets for abatement discussion. In years gone by, simple business was a complicated thing, no doubt, but in this enlightened age the public likes some consideration to say the least—especially when it is their own business.

Complaint of the mosquito nuisance will undoubtedly create enough sentiment to provide an adequate fund next March to make a start in this town in combating this pest. This should be. In a small way, as comparison of the whole, our Waterway's Committee has done considerable in clearing out breeding places along the northwest section, but much remains to be done. With our extensive ponds and the river flowing through from one end to the other, it is high time we undertook some systematic method in handling the mosquito. No better way can be devised than to turn the matter over to the Waterway's Committee and provide that body with funds to handle the situation as it proceeds with its plans for clearing and beautifying our waterways. Winchester has never been so over-run with mosquitoes. This whole section is so infested that outdoor recreation during the evening hours is a trial rather than a pleasure. On Mystic Lake, which today is Winchester's chief water asset from a standpoint of beauty and pleasure, the mosquitoes are so bad that use of the lakes durnig evening hours is practically abandoned. Our residents are having the desirability of the improvement to our waterways brought home to them very forcibly this summer, and while the scourge will not be present next March, it seems as though the memory must. Bear this in mind when appropriations for town improvements are made.

Valuable Invention

Eli Whitney patented his famous invention, the cotton gin, on March 14, 1794. This machine separated the seed from the cotton. Soon after the invention the output of cotton was about thirty times greater than it formerly was.

Must Watch His Weight

A weasel, since much of his time is spent in traversing tunnels of rats and mice, to the terror of all the inmates, must never grow fat, says Nature Magazine. His welfare depends on a long slender body

(Continued from page 1)

WINCHESTER'S FOURTH BIG DAY

Sergt. William H. Rogers was in charge of the police detail including James E. Farrell, William Cassidy, Henry P. Dempsey, Joseph Derro and John E. Hanlon.

A brisk southwest wind blew away the clouds for the afternoon program and a big crowd was on hand for the whippet races which got under way about 3:15 over a course laid out along the first base foul line in front of the baseball bleachers. The dogs ran in lanes at great speed, the event proving very interesting. The holiday marked the first time whippets have run in Winchester.

Three heats and a semi-final were necessary to reduce the field for the final race which was won in fast time by Gherka, owned by S. R. Eddington of Boston. Annie Laurie, owned by Bayard Tuckerman of Hamilton was second and Diana, owned by G. W. Brookfield of Canton, third. P. T. Foley, Arthur Cameron and W. Allan Wilde were judges.

More than a dozen entries added interest to the doll carriage contest and this event was one of the real features of the day. Little Julia, daughter of Mr. and Mrs. William H. Gibbons of Wendell street won first prize, dressed as a yellow chicken and trundling a cleverly conceived miniature chicken coop. Janet Hanlon, daughter of Patrolman and Mrs. John E. Hanlon, with a patriotic carriage, decorated to depict Uncle Sam took second prize. Norma, Leo and Barbara Haley tied for third prize and fourth went to the contest's only boy, David Goodwin, son of Mr. and Mrs. Harry E. Goodwin, who rode a tricycle and was dressed as a butterfly. The judges for the doll carriage contest were Mrs. W. Allan Wilde, Mrs. Allen H. Wood, Jr., Mrs. Sewall Dunton and Miss Elizabeth Robertson.

A party of 50 disabled veterans from the Veterans' Hospital at Bedford were special guests of Winchester Post during the afternoon, occupying seats on the bleachers. They were transported to and from the hospital in automobiles by members of the Disabled Veterans' Group under the direction of Mrs. George Dutting. Among those who drove cars were Mrs. Lillian Simon, Mrs. Charles Corey, Mrs. R. K. Miller, Mrs. Caroline Dresser, Miss Evelyn Toppan and Miss Marjorie Wood.

The high wind interfered considerably with the model airplane contests and it was finally necessary to judge the planes by excellence of construction. Several were wrecked while trying to stay aloft.

First prize for indoor models was won by Robert Millican with Fred Philbrick, second.

In the contest for outdoor models, sponsored by Jordan's Junior Aviation League, the winners were as follows: 1st, Nathan Markowitz of Boston; 2nd, Arthur Kronfelt of Arlington; 3rd, Peter Crafice of Roxbury; and 4th Sidney Hobbs of Brookline. Kronfelt succeeded in getting his plane to stay aloft for some little time before it finally fell in the Aberjona. Arthur Cameron and W. Allan Wilde served as judges.

Dancing was enjoyed on the platform behind the backstop during the afternoon and an excellent band concert was played by the Winchester Post Band. The program follows:

March "Invercargill" ..... Litgow
Selection "The Fortune Teller" ..... Herbert
Overture "Lustpiel" ..... Keler Bela
Concert Waltz "Italian Nights" ... Tobani
March "First Regiment Band"

Intermission

March "Independentia" ..... Hall
Selections "Woodland" ..... Leiders
Waltz "Old Timers"
Overture "Poet and Peasant" .. Von Suppe
March "Washington Grays"
"The Star Spangled Banner"

The police detail at the field was in charge of Sergt. Thomas F. Cassidy and comprised Patrolmen Archie O'Connell, Daniel Kelley, Edward O'Connell, John Boyle, John Murray, John Hogan and Charles Harrold.

The usual large crowd was on hand for the evening band concert and fireworks, both of which were unusually good. The Parkway and streets about the center were lined with cars and the playground was black with people. The fireworks display included many fine set pieces and the customary rockets and bombs.

The evening program by the band was:

March "Post, 97, American Legion"
Selection "Prince of Pilson" ..... Leiders
Popular Selections—
(a) "Where the Shy Little Violets Grow"
(b) "Precious Little Thing Called Love"
(c) "Happy Humming Bird"
Overture—"William Tell" ..... Rossini
Popular Selections—
(a) "Mean to Me"
(b) "Weary River"
(c) "Down Among the Sugar Cane"
Concert Waltz—"The Flowers of Italy" DeStafano
Popular Selections—
(a) "Heigh-ho Everybody"
(b) "From Sunrise to Sunset"
(c) "Now I'm in Love"
Overture—"Princess of India" ..... King
March—"Knights Templar"
Selection—"At the Country Fair" .. Filippi
March—"Stars and Stripes Forever".. Sousa
"The Star Spangled Banner"

During the evening Comdr. W. Allan Wilde of the Legion presented the prizes to the various winners of the day's sporting events at the band stand. Dancing was enjoyed on the platform at the field.

The police detail was as follows:

Playground—Sergt. William H. Rogers, Patrolmen James E. Farrell, John Hogan, Edward O'Connell, John Hanlon, Special Officer Robert Eason.

Center and Traffic—Sergt. Thomas F. Cassidy, Patrolmen Henry P. Dempsey, John H. Noonan, James P. Donaghey, Ned Shea, Harry Dotten, Daniel Kelley, Charles Harrold.

Patrols—William Cassidy, Archie O'Connell, Joseph Derro, John Boyle, John Murray, Charles Harrold.

Headquarters—Chief William I. McIntosh, Lieut. [illegible] Harrold, Officer John Regan.

For [illegible] is the Legion Committee of Arrangements for the entire celebration:

General Chairman—Patrick T. Foley.
Vice General Chairman—W. Allan Wilde.
Treasurer—Richard Parkhurst.
Assistant Treasurer—Conrad S. Larson.
Secretary—Cecil G. Young.

General Committee

Roy Nelson	George J. Barbaro
Vincent Clarke	Daniel E. Lynch
J. Warren Johnson	William Ramsdell
J. Leslie Johnson	Arthur S. Harris
Arthur Cameron	Robert Hamilton
Andrew F. Anderson	Newcomb Bacon
George F. LeDuc	Fred S. Mitchell
Guy B. Livingstone	Thomas McKee
Terrance Cullen	John M. Cullen
Wade Grindle	William H. Hevey
James H. Penaligan	George Barbaro
Louis E. Goddu	Theodore Lawson
Harry Locke	Clifford Towner
Nathan Thumim	Harry Goodwin

WOBURN BOY DROWNED IN WINTER POND

The first drowning accident of the summer in Winchester took place Tuesday afternoon when Ralph Bonnell, 18-year old son of Mr. and Mrs. Roy C. Bonnell of 20 Water street, Woburn, lost his life while swimming in Winter Pond.

Bonnell went to the pond with some younger boys and was swimming off the north point about 30 feet from the shore when he gave a warning cry and sank. His companions were unable to help him and their cries for assistance brought Harry H. Mathews of 6 Upland road to the scene. Mathews is unable to swim but waded into the water as far as possible, being just able to reach the struggling young man. He was unable to maintain his grip upon Bonnell and to save himself was forced to retrace his way to shore.

He notified police headquarters of the accident and Sergt. William H. Rogers with Patrolman James P. Donaghey hastened to Winter Pond in the police car. Meanwhile Chief of Police William R. McIntosh notified the Fire Department and Deputy Chief John J. Gorman with Firemen Alexander MacKenzie, Frank Duffy and Fred Fitzgerald responded with the department's life saving boat on the wire car.

When the firemen arrived Bonnell had sunk from view. The boat was quickly launched and rowed to the spot where the young man was last seen. The men were about to commence grappling when John E. Morgan of 28 Pond street offered to dive for the youth. On his first attempt young Morgan, who is an expert swimmer, brought Bonnell to the surface and the work of resuscitation was commenced at once under the direction of Dr. Richard W. Sheehy.

For more than an hour the doctor with Sergeant Rogers, Deputy Chief Gorman and the police and firemen worked upon the young man in an effort to revive him. Albert Jones of the Edison Light Company also assisted in the work.

Bonnell had been in the water for about 15 minutes and all efforts to revive him failed. During the fight to save his life Medical Examiner Vernon C. Stewart of Woburn arrived at the pond and finally pronounced the young man dead of accidental drowning. The body was taken in charge by Undertaker E. P. Sullivan of Winchester and later returned to Woburn for funeral arrangements.

Ralph Bonnell was a popular member of the Sophomore Class at the Woburn High School and was to commence his junior year in September. It is reported that he had not been in the best of health and had been confined for some weeks in a hospital with injuries sustained in an automobile accident. Besides a younger brother, Harold, he is survived by his parents who were prostrated at the news of their son's tragic death.

DONALD HARRISON MEEK

Mr. and Mrs. Charles W. Meek of Park road have the sympathy of their many friends in the loss of their two year old son, Donald Harrison Meek, who died June 29 at the Winchester Hospital. The little boy's brother, Charles W. Meek, Jr., with three of the latter's friends, Lawrence Stewart, Thomas Donaghey and Robert McTague served as bearers at the funeral which was held Monday morning in the Church of the Epiphany with the rector, Rev. Truman Heminway officiating. Burial was in Wildwood.

"There's a home for little children
Above the bright blue sky,
Where Jesus reigns in glory,
A home of peace and joy.
No home on earth is like it,
Or can with it compare,
For everyone is happy,
Nor could be happier there."

Intelligent Locusts

The locusts are the only living beings that "have made the world safe for democracy." They are the only one who have actually learned the secret of co-operation. They have absolutely no overhead charges. They do not have to support a king, nor pay a horde of professional politicians and government officials to manage them, while they themselves do the work. By some masterly system of "get-together" they perfect an excellent organization without leadership, and without internal dissension. That is more than any collection of human beings has ever been able to accomplish.

How to Get Into Print

When we tell somebody that if we had sufficient money we'd stop writing, the invariable comment is, "Oh, you might stop for a little while, but you'd be at it again soon." Maybe so, but maybe we couldn't get anything printed. Well, if we had to get our name in print again, if the urge were too strong, we know what we'd do. We'd write one of those Letters to the Editor—of any paper at all. The letter would begin, "I wish to express my appreciation of your editorial."—F. P. A., in New York World.

North Star's Visibility

The North star is not exactly at the North pole of the heavens and consequently travels around it in a small circle. Theoretically the North star could be seen, under perfect atmospheric condition, from the North pole to a point about 2 degrees south of the equator.

VACATION

The formula for a pleasant Vacation next year is a simple one—

Desire
Determination
Do it Now

Select any one or more of the following classes, which come nearest to the amount you will need.

$ .50 WEEKLY FOR 50 WEEKS ..... $ 25.00 PLUS INTEREST
1.00 WEEKLY FOR 50 WEEKS ..... 50.00 PLUS INTEREST
2.00 WEEKLY FOR 50 WEEKS ..... 100.00 PLUS INTEREST
5.00 WEEKLY FOR 50 WEEKS ..... 250.00 PLUS INTEREST

New Club Now Forming

JOIN NOW—TODAY

Winchester
NATIONAL
Bank

WINCHESTER NATIONAL BANK BUILDING
7-9 CHURCH ST., WINCHESTER

Winchester Public Library
WILL BE CLOSED FOR REPAIRS
July 8-13, 1929

REPORT OF THE CONDITION OF

the Winchester Trust Company of Winchester, Mass., at the close of business June 29, 1929, as rendered to the Commissioner of Banks.

COMMERCIAL DEPARTMENT

Assets

U. S. and Mass. Bonds	$156,500.00
Other stocks and bonds	633,637.62
Loans on real estate (less amount due thereon)	120,250.00
Demand loans with collateral	30,525.00
Other demand loans	76,360.00
Time loans with collateral	39,283.57
Other time loans	102,763.63
Overdrafts	383.09
Banking house	19,000.00
Safe Deposit Vaults, furniture and fixtures	3,000.00
Due from reserve banks	108,601.67
Due from other banks	39,733.17
Cash: Currency and specie	26,385.44
Checks on other banks	438.31
Other cash items	608.83
	$1,357,470.33

Liabilities

Capital Stock	$100,000.00
Surplus fund	100,000.00
Undivided profits, less expenses, interest and taxes paid	24,014.07
Reserved for taxes	3,000.00
Due to other banks	63,757.10
Deposits (demand)	
Subject to check	946,428.38
Certificates of deposit	2,000.00
Certified checks	736.96
Deposits (time), not payable within 30 days	
Certificates of deposit	990.19
Dividends unpaid	10,000.00
Bills payable, including all obligations representing money borrowed, other than rediscounts ..	105,000.00
Other liabilities: Trustees Postal Savings	1,543.63
	$1,357,470.33

For the last thirty days the average reserve carried was, deposited in reserve banks, 7.51 per cent.

SAVINGS DEPARTMENT

Assets

Public funds, bonds and notes	$ 15,000.00
Railroad bonds	114,768.75
Street railway bonds	23,500.00
Telephone company bonds	37,988.75
Gas, electric and water company bonds	123,050.00
National bank and trust company stocks	50,470.00
Loans on real estate (less amount due thereon)	651,100.00
Loans on personal security	149,651.23
Due from national banks and trust companies	21,186.47
Cash (currency and specie)	1,040.49
	$1,187,755.69

Liabilities

Deposits	$1,121,266.34
Christmas and other club deposits	6,145.75
Guaranty fund	17,000.00
Profit and loss	24,602.66
Interest, rents, etc., less current expenses and taxes	16,386.35
Interest and discount prepaid	2,353.09
Other liabilities Teller's Overs	1.50
	$1,187,755.69

The foregoing statements are made and subscribed to under the penalties of perjury.
Ralph E. Joslin, President
C. E. Barrett, Treasurer
Jere A. Downs, Charles H. Symmes, George A. Fernald, William L. Parsons, Directors.

Early Newspaper

The Oxford Gazette of 1665 (the original of the London Gazette) is described as the first English "newspaper."

Somewhere in Between

"No one," said Hi Ho, the sage of Chinatown, "is as good as he tries to be when pleased nor as bad as he tries to be when angry."—Washington Star.

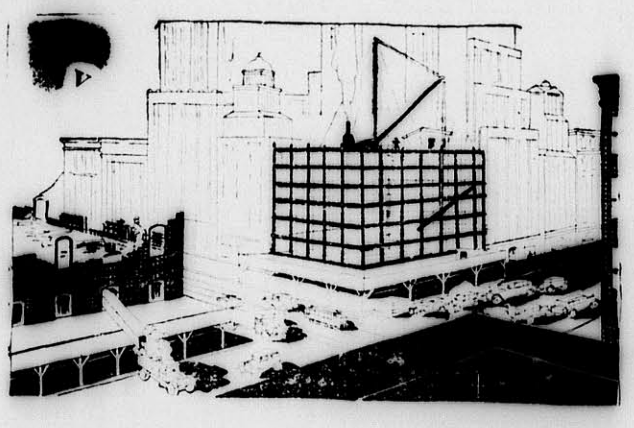

The Old Must Give Way

to the new in life, in building achievement, and in business.

Eternal vigilance is the price man must pay to survive and to progress. Ruin is the toll of business unpreparedness and lack of proper safety.

Don't let fire find you unprepared. Let us adjust your insurance to your latest requirements.

Dewick & Flanders, Inc.
GENERAL AGENTS

BOSTON INSURANCE EXCHANGE
40 BROAD STREET, BOSTON

Or Your Local Agent

COMMERCIAL PRINTING OF ALL KINDS
AT THE
WINCHESTER STAR

John J. Murphy, light trucking and moving. 28 Church street, Winchester. Tel. 0924. s21-tf

David A. Carlue, painter and decorator; hardwood finishing a specialty. 145 Cambridge street, tel. 1701. au10-tf

The Sound of the Hammer and the Saw?

Whose home is going up?

Who will move into a home of their own choosing some few months hence?

In this community, our bank is a big factor in helping people finance home building. We offer the plan of greatest convenience for the average American.

Can we help you?

COME IN AND TALK IT OVER,—NO OBLIGATION

Winchester Co-operative Bank

ERNEST R. EUSTIS, Treasurer

11 Church Street, Winchester Telephone 1078

TO LET

FOR RENT—Half double house with garage, entirely separate, fine location; rent $75. Tel. Win. 0818 or call at 5 Cottage avenue. ap26-tf

PRINCETON APARTMENTS—333 Broadway, Winter Hill, Somerville. Fifteen minutes to Boston. Light, airy one and two room suites. Frigidaire, instantaneous hot water, steam heat, electricity, gas. Janitor service. Excellent location. $43 up. Tel. Prospect 1898; Winchester 0677. my17-tf

FOR RENT, WEST MEDFORD—Desirable 6 room upper apartment, 2 family house; garage; available Aug. 1; adults. 7 Gorham road, evenings, Mystic 2653-W. jy5-tf

TO RENT—Half of duplex house with garage on Lakeview road, overlooking Mystic Lakes. Tel. Win. 0222-R. jy5-tf

FOR RENT—Garage at 19 Bacon street for July and August. Tel. Win. 1313.

TO RENT—Large front room in private family. 6 Westley street.

FOR RENT—Large furnished rooms for light housekeeping; also single room. Phone Win. 1917.

FOR SALE

FOR SALE

WOOD FOR FIREPLACE and stove, $18 per cord; cut to any length $2 extra. This is the very best hard wood on the market. We are taking orders for present and future deliveries. Roger S. Beattie, Harold avenue, North Woburn; tel. Woburn 0439. tf

MISCELLANEOUS

CURTAINS AND DRAPERIES—All kinds made to order. We do hemstitching. Perry, 16 Pleasant street (off Riverside avenue), Medford. Tel. Mystic 0371-J. n16-tf

WANTED TO BUY—Single house in good location on East Side of Winchester, not less than seven rooms; must be in good condition and priced right. John Benson, 488 Washington street or phone Win. 0981-M. *

Winchester, Mass., July 1, 1929

TO THE BOARD OF SELECTMEN OF THE TOWN OF WINCHESTER: The undersigned respectfully petitions for a license to keep

GASOLINE

10 gallons in motor vehicles while in private garage which garage is now located on the land in said Winchester situated on Winthrop Street and numbered 3 thereon, as shown upon the plan filed herewith and certifies that the names and addresses of all owners of record of land abutting the premises are as follows:

Abutters: Elisha Goodwin, 5 Winthrop Street; Flora E. Bishop, 43 Washington Street; Arthur W. Hill, 51 Washington Street.

HATTIE L. EMERY

Town of Winchester, in Board of Selectmen, July 1, 1929. On the foregoing petition it is hereby ORDERED that a public hearing thereon be held on Monday the 15th day of July 1929 at 7:45 p. m. in the Selectmen's Room in the Town Hall Building; that notice thereof be given by us (at the expense of the applicant), by publishing a copy of said petition, together with this order, in the "Winchester Star" at least seven days before said date and that notice of the time and place of said hearing be given by the applicant by registered mail, not less than seven days prior to such hearing, to all owners of real estate abutting on the land on which such license, if granted, is to be exercised.

A true copy.

Attest:

GEORGE S. F. BARTLETT,
Clerk of Selectmen

Trust's Opportunity

An oceanographer suggests that the world's weather might be stabilized by keeping the polar ice constantly on the move. What a chance, that, for the power trusts to sign up some service contracts.—New Orleans Times-Picayune.

Historic Abode

The Ramsay house, occupied in Washington's day by his friend and distant relative, William Ramsay, is the oldest house in Alexandria.

Easily Remembered

Undoubtedly, the big woman with the rather fierce expression who was waiting outside the stage manager's private office was in a very bad temper.

"Please, sir," began the boy who had taken her message into the manager, "Mrs. Tempestly has called and wants to know why you haven't written to her since the audition she had—"

"Tell her," interrupted the busy manager, "that she simply didn't come up to scratch."

A few minutes later the boy returned to the office once again.

"She says she has now!" was his ominous message.—Pittsburgh Sun-Telegraph.

First Class Upholstering
SLIP COVERS MADE TO ORDER
MATTRESSES
Repair Work a Specialty
H. J. ROSCOE
88 MAPLE ST., STONEHAM, MASS.
Telephone 0045-R
Reference ap8-tf Reasonable

Phone 1766 Established 1891
R. E. BELIVEAU
Formerly A. B. Bergstrom
UPHOLSTERING AND FURNITURE REPAIRING
Cushion, Mattress and Shade Work Refinishing
Decorative Chairs Made to Order
15 Thompson St. Winchester, Mass.

RADIO SETS
INSTALLED REPAIRED
Phone Winchester 1919
WALTER B. LORD
16 Hancock Street Winchester, Mass.
Endorsed by the National Radio Institute Washington, D. C.
Expert Service at a Reasonable Price
n23-tf

ELECTRIC REFRIGERATION
All Makes Serviced
R. M. KIMBALL
TEL. WIN. 1365
f17-tf

LANDSCAPE PLANTING
SHRUBS AND TREES
at the Melrose Nurseries
A. M. TUTTLE & CO.
261 Howard Street,
Melrose Highlands Mass.
Tel. Melrose 0042
mh15-tf

Electrician
WIRING and REPAIRING
QUICK SERVICE—LOW COST
Radios, Electric Refrigerators and Washers
F. G. DAVIS
159 Bedford Rd., Woburn Tel. 1497-W
je14-tf

OAK CREST
For convalescents, invalids and those needing rest. Special attention to diet. Reasonable rates. CLARA O. PURDY, tel. Win. 1487. my10-tf

Sheet Metal and Screen Co.
REAR 644 MAIN STREET
TEL. WIN. 1501
Furnaces Cleaned and Repaired
Lawn Mowers Sharpened
Estimates on All Work *

WE LIST
property for sale and for rent, also have some choice one and two-family houses for sale and to lease at the right figure.
Winchester Realty Company
542 Main Street
Tel. Win. 0527 and 1089-W
je7-tf

Renovating Furniture

To remove water spots, rub with a moist cloth on which a few drops of household ammonia have been placed. Polish with a soft cloth. A gentle rubbing with a damp cloth dipped in powdered pumice stone will also remove such a spot.

Market Value of Hair

A good head of hair is worth at least $5,000 to a woman, according to a noted French actress, who lost all of hers in an auto accident in Paris. It took three months for the hair to return and she was kept idle that long.

SUNDAY SERVICES

SECOND CONGREGATIONAL CHURCH
Rev. John E. Whitley, Pastor. 507 Washington street. Tel. 0756-J.

Sunday services during July
No evening service
Sunday, July 7, 10:30 A. M.—Communion with address.
Sunday, July, 14, 10:30 A. M.—"The Christians Use of Leisure Time."
Sunday, July 21, 10:30 A. M.—"God and Summer Season."
Sunday, July 28, 10:30 A. M.—"And Then Comes Rest and a Change."

UNITARIAN CHURCH
Rev. George Hale Reed, Pastor. 8 Ridgefield road. Tel. Win. 0424.

Regular services will be resumed Sept. 15. The address of Mr. Reed, during July and August, will be "Taylor's Lane, Little Compton, R. I." Telephone Little Compton 3 ring 4. He will be glad to respond to any call if he can be of use.

CHURCH OF THE EPIPHANY
The Rev. Truman Hemnway.
Phone, Win. 1922.
Church open daily.
Deaconess Helen P. Lane, Win. 1336.
Sexton, Wallace Murphy, Win. 1922.

Sixth Sunday after Trinity, July 7.
Holy Communion, 11 a. m.

FIRST CONGREGATIONAL CHURCH
Rev. Howard J. Chidley, D.D., Minister. Residence, Fernway. Tel. 0071.

Mr. Chidley's summer addresss, July 1 to July 23—Little Britain, Ontario, Canada; Aug. 1 to Sept. 1—Old Dairy Farm, Crockham Hill, Edenbridge, Kent, England.

Summer preachers, First Congregational Church—July 28, Rev. Judson L. Cross; Aug. 4, Rev. Alexander Abbott; Aug. 11, Rev. Edward A. Morris.

Summer services as follows—July 7, 14, 21, Methodist Church; July 28, Aug. 4, 11, Congregational Church; Aug. 18, 25 and Sept. 1, Baptist Church.

FIRST CHURCH OF CHRIST, SCIENTIST
All Seats Free

Sunday, July 7—Subject, "God."
Sunday School at 12 o'clock.
Services in the Church Building opposite the Town Hall, 10:45 A. M.
Wednesday evening meeting at 7:45 P. M.
Reading room in Church Building. Open daily from 12 M. to 5 P. M. except Sundays and holidays.

Crawford Memorial
METHODIST EPISCOPAL CHURCH
Corner Church and Dix streets. Rev. H. William Hook, Minister. Residence, 30 Dix street, telephone 0539-M.

Sunday, 10:30 A. M.—Union service. This is the first Union service of the Congregational, Baptist and Methodist denominations of Winchester. Rev. H. W. Hook, pastor of the Methodist Church will preach. Miss A. Gertrude Sharkey will sing. Everyone will be welcome.

Wednesday, 7:45 P. M.—The Union midweek devotional service will be held in the Methodist Church. The pastor will have charge of this service.

GLIDING AND SAIL FLYING

The crashing of a sail plane which killed its driver, Ferdinand Schulz, world record holder for a motorless flight, attracts sad but dramatic attention to Germany's quick advance in the comparatively new art of gliding.

A recent communication to the National Geographic Society by Howard Siepen describes this new chapter in man's conquest of the air.

School Boys Flying Recruits

In Germany today hundreds of school boys are flying, the Society correspondent writes. Three thousand took official instructions in 1928. To understand fully the rise and amazing growth of Germany's gliding machines, one must look back—back to the pioneer makers of airplanes. The Wright Brothers, for example, and Lilienthal made their first aerial dashes in gliders. Then grew the idea of applying an engine with propeller to drive the glider.

So successful have motor driven aircraft become, however, that the world's attention has been largely diverted from air travel by simple gliders. For nearly two decades only a few enthusiasts kept the art alive; but today, due to amazing increase in air commerce, man is more interested than ever in the air as an element—in that soft, light, flexible medium through which his flying ships must sail. So now the vast overhead aerial ocean, its whims and its peculiarities, afford a new and fascinating subject of study.

Handicaps Now Are Aids

Already, from more recent adventures in gliding machines, it appears that man is coming to share what birds have always known about the air. He finds it will support him, as water carries a swimmer, if he will but handle his glider wings as soaring birds handle theirs. Even wind gusts, squalls, and clouds, which pioneer experimenters with gliders used to dread, are now recognized as useful aids to motorless flying craft.

Between gliding and what they call "sail flying" the Germans make a sharp distinction. During a glide the plane steadily loses altitude till it lands. A "sail flight," on the contrary, is one in which the machine, while pointing downward, is lifted by upward air currents, and thus either maintains or increases its elevation.

For training a beginner in flying the simple glider is used; but it is the sail plane which actually flies. In build it is more sensitive than a simple glider and capable of responding to vertical air currents.

Long Wings Feature Planes

Flying a plane with no motor in it seems less miraculous to the man on the ground when he hears how it is built. The conspicuous feature of the sail plane is its very long, norrow wings—sometimes as much as 59 feet in length and less than five feet in width. Narrow the wings must be, for broad ones would create too many eddies, and long they must be to provide the surface to lift a man's weight.

"While simple gliders often start merely by sliding or being dragged down a hill side, so light in structure is the sail plane that were it started slowly it would only tumble about like thistldown in the wind and get at once out of control. Hence, in launching, an elastic rope device is used, which shoots the plane into the air like a stone from a sling.

Earth's Gravity Is Glider's Engine

The pilot must maintain this speed by pressing down the nose of the plane, which decreases the angle of the tilt of the wings. The earth's gravity will then draw the plane downward in a gently slanting line of flight, which is called a glide. Thus the gravity of the earth is the engine of the engineless airplane.

Speed, of course, is a prime factor in motorless flying; the faster the airman can glide, the quicker he can get from one vertical air column to the next. Sometimes, to get from one such column to the next, he has to glide against a strong wind. Hence there are "low-wind" and "strong-wind" machines.

So, then, speed, gliding figure, and sinking velocity are the three factors in the ideal sail plane. So far, the Germans have found it practically impossible to combine these three factors perfectly in any one plane. It is still a battle between the aero-dynamical best and the technically possible.

Germany's special interest in motorless flying has been attributed in part to the fact that under the original provisions of the Versailles Treaty certain restrictions were placed upon the nation's aircraft development; so that her air-minded students perforce turned to the study and development of engineless flight.

The present world's record for a flight with one passenger, made by Ferdinand Schulz, is 9 hours and 21 minutes. He flew with Heinz Reichardt like a shuttlecock between Rossitten and Pillkoppen, two villages on the coast of East Prussia.

Aeroplanes, 25c at the Star Office.

WINCHESTER TRUST COMPANY
WINCHESTER MASS.

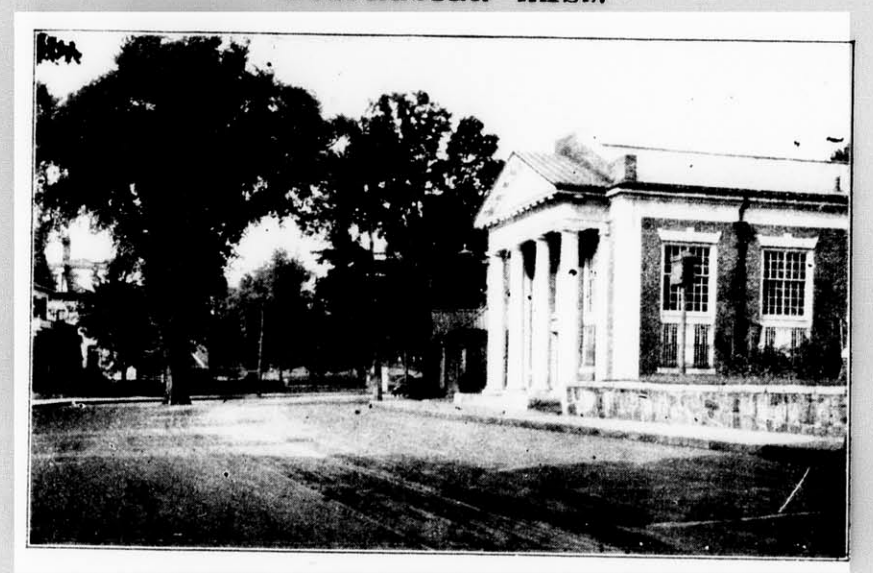

MEMBER OF THE FEDERAL RESERVE SYSTEM

CONDENSED STATEMENT

as rendered to the Comptroller as of the close of Business June 29, 1929

RESOURCES		LIABILITIES	
Cash and due from Banks	$ 179,994.38	Capital	$ 100,000.00
U. S. Bonds & Certificates	156,500.00	Surplus & Profits	184,357.67
Other Stocks and Bonds	998,415.12	Bills Payable	105,000.00
Loans and Discounts	1,169,933.43	Reserved for Taxes	3,000.00
Banking House	22,000.00	Dividend payable July 1	10,000.00
		Deposits, Commercial	1,015,073.17
		Deposits, Savings	1,127,412.09
	$2,544,842.93		$2,544,842.93

Officers

RALPH E. JOSLIN, President
FREELAND E. HOVEY, Vice-President
FRED L. PATTEE, Vice-President
CHARLES E. BARRETT, Treasurer
HELEN M. MONROE, Assistant Treasurer

Directors

CHARLES E. BARRETT
CUTLER B. DOWNER
JERE A. DOWNS
GEORGE A. FERNALD
FREELAND E. HOVEY
RALPH E. JOSLIN
JAMES NOWELL
WILLIAM L. PARSONS
FRED L. PATTEE
FREDERIC S. SNYDER
CHARLES H. SYMMES

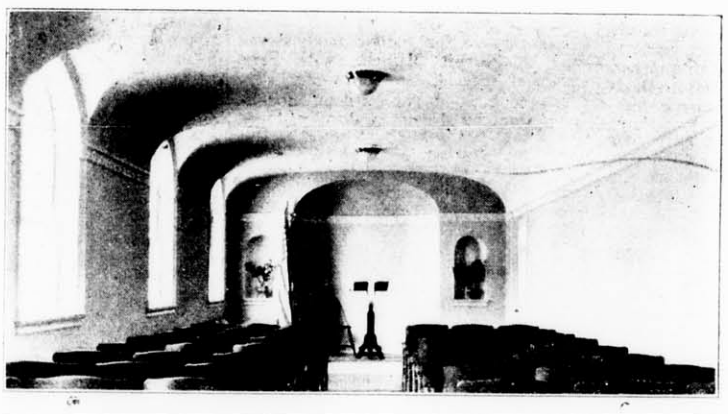

Our New Funeral Home

One of the many desirable facilities available in connection with our dignified and strictly modern service.

Our years of experience have enabled us to advise with authority and we have never been so well equipped to afford complete satisfaction.

OUR SERVICE IS AVAILABLE ANYWHERE IN MASSACHUSETTS

KELLEY and HAWES CO.

Funeral Directors

Lady Assistants

PHONES: WINCHESTER 0035, 0174, 0106

Largest Water Bird

The albatross is the largest of the water birds, its wings measuring oftentimes more than 10 feet from tip to tip. It lives mostly on the wing, following a ship for days, lighting on the water only to snatch a bite of food.

Peace in Self-Surrender

Only the soul that with an overwhelming impulse and a perfect trust gives itself up for ever to the life of other men finds the delight and peace which such complete self-surrender has to give.—Phillips Brooks.

First Ice Cream Soda

According to Dr. Howard McClenahan, secretary of the Franklin Institute of Philadelphia, ice cream soda was invented by members of the institute for use at the Centennial exposition of 1876.—Pathfinder Magazine.

In the Ring

Some of us are putting up a good fight; others confronted with imaginary difficulties are spending their time shadow boxing.

Island Seldom Visited

The little island of Tristan de Cunha is in the south Atlantic, midway between Buenos Aires and Cape Town. It is off the main routes of ships and is seldom visited except by occasional cruising vessels. This lonely island has about 150 inhabitants.

Earliest Form of "Pie"

The name pie probably was evolved from the French "pain," meaning bread, and from "pied," meaning feet, for the early method of cooking a fowl was to cover it with a dough and bake, leaving the feet sticking out through the crust to serve as a handle.

Peace Too Dearly Bought

I am a man of peace. God knows how I love peace; but I hope I shall never be such a coward as to mistake oppression for peace.—Kossuth.

Cold Hard to Imagine

The earth's coldest spot has been found at Verkhoyansk, Siberia, just within the Arctic circle, where the thermometer has touched 90.4 degrees below zero.

M. C. W. G. NOTES

During the summer months we have discontinued our regular business meetings, but will resume on the second Thursday of September. Watch the Star for further announcement.

On Thursday, July 18, the members of the local branch and their friends will commute by motor coaches to Salem Willows for the annual Guild outing. The affair is in charge of an able committee who are making plans for the enjoyment of all who attend. Sentinel B. Young is chairman of this committee and all reservations should be made by communicating with her direct. This outing is not limited to members, but anyone interested in Guild affairs or acquainted with the Guild members is most welcome. Games and other amusements will be arranged to suit all tastes.

It was the concensus of opinion of all those who attended last year's outing that such a good time was had that this year we should have our outing earlier in the year so that weather permitting there might be opportunity for a second one.

NEWSY PARAGRAPHS

Those who feel that it is easy to avoid the long arm of the local police might well take a leaf from the book of the individual who was arrested for non-support last Saturday in Pittsfield by Sergt. Thomas F. Cassidy. The defendant appeared in the District Court at Woburn Monday morning.

Mr. John M. "Jack" McKenzie, son of Mr. and Mrs. Edward P. McKenzie of Hemingway street is in town for a two months' vacation from his duties as Superintendent of fabrication at the Banes, Cuba, division of the United Fruit Co. Mr. McKenzie has spent the past seven years in Cuba and stated that the past season has been one of the driest there in many years.

Mr. Albert K. Comins of Highland avenue, district governor of Rotary, returned to Winchester last week from the national convention of Rotary Clubs at Dallas, Tex., followed by a trip through California. The Comins family is now in their summer home at Briar Neck, Gloucester.

Motorcycle Officer Edward O'Connell of the Police Department returned to duty Tuesday of this week.

The big concrete base for the new high pressure tank, which the Water Board is erecting on Cranston road has been completed and is awaiting the arrival of the steel material for the superstructure.

The Henry farm, summer home of Mr. and Mrs. Clarence S. Henry and family of Highland avenue at Hollis, N. H., was a busy place last week when it was the scene of a most successful outing sponsored by the Nashua, N. H. branch of the Isaac Walton League of America. About 100 members were in the party and thoroughly enjoyed an old fashioned clam bake, followed by "skeet" shooting which is a form of trap shooting. The editor of the "National Sportsman" was in direct charge of the sport and Mr. Henry had the honor of being the high scorer, breaking 42 of the clay pigeons out of a possible 50.

Chairman Edmund C. Sanderson of the Water and Sewer Board informed the Star that he expects by next week that Winchester will be connected with the Metropolitan high pressure water system at Bear Hill through the Town of Stoneham. The new connection is the third which the Town has made, previous ones having been completed with Arlington and in two places with Woburn.

A group of Winchester fishermen spent last Saturday enjoying their favorite sport at York Beach, Me. Mr. Simon Delorey of Salem street was the winner of the prize for the largest fish caught during the outing. Motorcycle Officer "Eddie" O'Connell's luck was distinctly not so good. Many a speeder undoubtedly wishes he could have the same good fortune in avoiding "Eddie" as did the fish.

Miss Marion Henderson of Cabot street, a graduate of the Winchester High School, has been appointed a teacher in the public schools of Newton. For the past three years Miss Henderson has been teaching in Waltham.

Winchester friends of George Salyer who was graduated from Dartmouth this June will be glad to learn that he was one of the seniors admitted to the Dartmouth chapter of the Phi Beta Kappa honorary scholastic fraternity. Salyer was prominent in student activities during his four years at Hanover, serving as student manager of the Dartmouth "Players" the college dramatic society.

Mr Herbert K. Miller, who has been attending the 11th annual conference of the Unitarian Young People's Religious Union at Star Island, Isle of Shoals, N. H., conducted the candlelight service last Sunday afternoon in the old stone church of Gosport. Mr Miller is superintendent of the local Unitarian Sunday School and is active in church work here.

Elbridge Taylor of Bacon street has accepted a position for the summer at the Harbor Club, Seal Harbor, Me.

Mr. and Mrs. Edward V. French are at Westville, N. H. where they will remain until the middle of September.

An interesting local feature has been brought to light in connection with the restoration of "Old Peppersass," the first locomotive to climb a mountain and the original engine of Mt. Washington Cog Railway. The railway was conceived and built by Sylvester Marsh of Littleton, N. H., whose family at one time lived in Winchester and whose daughter, Mrs. F. Patterson Smith, still makes her home here on Cambridge street. "Old Peppersass," after being lost for a quarter of a century, was found in the collection of President Daniel Willard of the Baltimore & Ohio Railroad. The old upright, wood burning engine, somewhat resembling a donkey engine, has been renewed in the B. & M. shops and is to be displayed permanently at the Bretton Woods Station of the Boston & Maine Railroad.

Have you seen the Kant Klog salt and pepper caster sets on sale at the Star office?

TO TOUR EUROPE BY MOTOR

Word was received in Winchester this week of the arrival in Liverpool on Tuesday, July 2, of Mrs. Isaac E. Sexton of Wedgemere avenue with her daughter, Miss Helen Renfrew, and son, Edward W. Sexton.

The Sextons crossed the Atlantic on the White Star liner, Cedric, taking their automobile with them, and are to tour Scotland, England, France, Switzerland and Germany, returning from Cherbourg, Sept. 4 on the new steamship, Bremen.

Miss Helen Sexton was graduated in June from the Cambridge Haskell School while her brother received his S.B. degree at the recent Harvard commencement exercises. Mr. Sexton served as chairman of the Class Day Committee at Harvard and was one of the 1929 Class Marshals. With Arthur French, another Winchester boy who was First Marshal, he had the honor of leading the senior parade into the Stadium and was one of those to speak over the microphone to the huge throng assembled in the big concrete horseshoe for the Class Day exercises. He was socially prominent during his undergraduate career at Cambridge and was a member of the A. D., Phoenix, D. K. E. and Hasty Pudding Clubs. He is to enter the Graduate School of Business Administration at Harvard upon his return from Europe in the fall.

C. A. LANE RESIGNS OFFICE

"Charlie" Lane, it appears, was appointed scavenger for the Conomo Point Yacht Club last week. This job included among other things clearing up the wrecks and disabled boats during the weekly races. On Saturday, it may be recalled, there was a full gale, and the water made racing not only interesting but extremely hazardous. "Charlie" got his first job shortly after the race opened, when one boat lost its tiller about two miles out. According to his account he did not know of the trouble until his attention was called to the disabled boat, but he promptly responded, much to the detriment of his white flannels and panama. In fact by the time the two miles were covered he wished he had his bathing suit on. At any rate, he rescued the tiller, after extended search and took the disabled craft in tow. Before he reached the yacht club pier another boat parted a mast stay and slid over on the data, giving him a good hour and a half of heavy and somewhat moist labor before it was pulled off. "Charlie" reports that he was highly congratulated upon his efficient work but the Star hears that he handed in his resignation then and there.

DR. MURPHY GOLF WINNER AT COUNTRY CLUB

Dr. E. Russell Murphy won the 18 holes handicap medal play golf tournament at the Winchester Country Club last Saturday afternoon, his net of 69 being 5 strokes under that of L. W. Barta who finished second. Dr. Murphy and P. A. Hendricks tied for gross honors with 84s.

In the Class B competition N. K. Morton, Lucius Smith, F. H. Walker and A. V. Adams had 74s for best net Adams' gross 92 giving him the edge. J. W. Osborne's 87 was the best gross among the B golfers.

The summary:

Class A		
E. R. Murphy	84	69
L. W. Barta	86	74
M. F. Brown	87	77
P. A. Hendricks	84	78
T. I. Freeburn	93	78
R. S. Dunbar	101	83
Class B		
A. V. Adams	92	74
N. K. Morton	97	74
F. H. Walker	99	74
L. Smith	101	74
H. W. Stratton	91	75
J. W. Osborne	87	76
N. L. Cushman	94	76
G. M. Brooks	95	78
A. D. Dickson	96	78

MADE NEW PRODUCTION RECORD AT BANES, CUBA

A recent announcement from the United Fruit Company states that John M. McKenzie, a former Winchester boy and the son of Mr. and Mrs. Edward P. McKenzie of Hemingway street, in his first year as production superintendent at Banes, Cuba, broke the world's record for the production of sugar in a so-called tandem mill.

Mr. McKenzie, or "Jack" as he is known to his many Winchester friends, has been for the past seven years in Cuba and previous to his appointment to the Banes post served the United Fruit Company as assistant manager of its Preston plant. He is a graduate of the Winchester High School and during his schoolboy days made an enviable reputation as an amateur athlete, later playing much semi-professional baseball throughout this district. Before joining the United Fruit organization in Cuba he was a student at Boston University. He is married and is spending his summer vacation in Winchester with his parents.

LORING AVENUE PLAYGROUND

The tennis tournament at Loring avenue was a splendid success. The first prizes went to Margery Poland and Harold Donovan. The consolation doubles were won by Kenneth Cullen and Mary Brown.

Next week a boys' and girls' doubles in classes according to age will be played.

Later there will be a tournament for the very little players as well as a croquet match and a baseball series.

Owing to the large numbers of autos at the playground every evening, Mrs. Elizabeth C. McDonald has petitioned the Selectmen to place a "Go Slow" sign at the junction of Hill street and Fitzgerald avenue.

Pays to Have System

Have a time and place for everything and do everything in its time and place, and you will not only accomplish more, but have more leisure than those who are always hurrying, as if vainly attempting to overtake time that has been lost.—Tryon Edwards.

METROPOLITAN THEATRE PROGRAM

Adolphe Menjou returns to the Metropolitan Theatre in the zestful comedy, "Fashions of Love," which is the story of a philandering celebrity and his understanding wife. You will have the opportunity of hearing Menjou's voice, both in song and dialogue, in this newest of sparkling comedies. This is Menjou's first venture into the realm of talking pictures and theatregoers who have appreciated the rare fun and unusual talent of this star in the past, will find him a hundredfold more entertaining than ever before.

A capable supporting cast, including Fay Compton, a stunning brunette and Miriam Seegar, ably portray the principal female characters of the story which was taken from the world-famous play, "The Concert," by Hermann Bahr.

Guy Harrison, the popular and capable musical director of the Metropolitan Orchestra, will offer a Prelude, together with atmospheric and incidental music to the Paramount News Weekly.

Miss Irene Alberg, the blue-eyed, golden-haired beauty who captured the title, "Miss United States" in the recent international pageant of pulchritude, will be one of the star stage attractions. Ted Claire and the matchless stage band continue their sparkling entertainment in the feature Publix stage show, "Pirates of Melody" boasting a cast of stellar proportions. "Steamboat Willie" a sound cartoon, is another entertaining feature included in the program for the week starting Friday, July 5.

Clara Bow returns to the "Met" screen on July 12 with Richard Arlen and T. Roy Barnes in Paramount's all-dialogue, colorful, dramatic romance, called "Dangerous Curves," which brings to you the thrills and emotional side of the lives of circus folk.

INJURED WHEN AUTO CRASHED INTO BEACON

Miss Annie Kelley of Lowell sustained injuries which necessitated medical attention about 8:45 last Saturday morning when the Buick roadster in which she was riding south on Cambridge street crashed into the traffic beacon at the junction of Cambridge, Church and High streets.

The Buick was being operated by Mrs. Anna M. Hughes of Main street, Tewksbury, and the accident was caused, according to the police, when the latter swerved her machine sharply to avoid a collision with another automobile which went up High street towards Arlington.

Mrs. Hughes' car was wrecked and Miss Kelley was hurled through its windshield. She sustained several cuts about the head and a bad gash on the thigh. She was removed by Albert Lynch of Swanton street and Edward A. Walsh of Watertown to the Winchester Hospital where she was treated by Dr. Milton J. Quinn. After treatment she was taken to her home.

DONALD HARRISON MEEK

Donald Harrison Meek, 2-year old son of Charles W. and Sadie (McCulloch) Meek, died Saturday morning, June 29, at the Winchester Hospital after an illness of several weeks. Besides his parents the little boy is survived by three brothers. Funeral services were held in the Church of the Epiphany at 10 o'clock Monday morning with the Rector, Rev. Truman Heminway officiating. Burial was in Wildwood Cemetery.

Radio Idea Old

Radio communication is not an invention, nor in reality a discovery. The theory was known long before anybody was able to apply it in practice. Numerous inventors were trying to devise apparatus that would make the theory work. For this reason, several different practical systems of wireless telegraphy appeared about the same time. Marconi had the good fortune to be first, but he distanced his nearest competitors by only a short time. It was only by accident that electrical communication by wire was perfected before electrical communication without wires, as both are implied in the electrical knowledge that preceded them, and inventors were working in both fields for many years before anybody in either group succeeded.

Criminals Only Sick?

Crime is a disease, and can be cured as easily as any other malady, in the view of Doctor Toulouse, a well-known surgeon of Paris. Study of the criminal will open roads to the doctor, who then will be able to apply his theory.

Only Beets Blush

About the only thing left in this world that can be shocked is grain.—Blue Mountain Eagle.

Winchester, Mass., June 14, 1929

TO THE BOARD OF SELECTMEN OF THE TOWN OF WINCHESTER: The undersigned respectfully petitions for a license to keep

GASOLINE

10 gallons in motor vehicles while in private garage which garage and tank is to be located on the land in said Winchester situated on Lincoln Street and numbered 50 thereon, as shown upon the plan filed herewith and certifies that the names and addresses of all owners of record of land abutting the premises are as follows:

Abutters: Edward L. and Charlotte L. Larned, 149 Highland Avenue, Winchester; Edith M. Johnson, 147 Highland Avenue, Winchester; Anna B. Hakenson, 44 Lincoln Street, Winchester.

EDNAH E. JACKSON

Town of Winchester, in Board of Selectmen, June 24, 1929. On the foregoing petition it is hereby ORDERED that a public hearing thereon be held on Monday the 15th day of July 1929 at 7:45 p. m. in the Selectmen's Room in the Town Hall Building; that notice thereof be given by us (at the expense of the applicant), by publishing a copy of said petition, together with this order, in the "Winchester Star" at least seven days before said date and that notice of the time and place of said hearing be given by the applicant by registered mail, not less than seven days prior to such hearing, to all owners of real estate abutting on the land on which such license, if granted, is to be exercised.

A true copy.
Attest:
GEORGE S. F. BARTLETT,
Clerk of Selectmen

jy5-4t

Root of Quarrelsomeness

Good nature, like charity, begins at home. We are never more ready to quarrel with our neighbors than when we are dissatisfied with ourselves. When we look with disapproval on our own doings, it is difficult to be enthusiastic over the course that others are following.

Famous English Well

The Dropping well is at Knaresborough, in the West riding of Yorkshire, England. The waters are impregnated with lime and have a putrefying power, this action causing a curious and beautiful incrustation where the water falls over a slight cliff.

WM. H. MOBBS
Home Improver
says

AS refreshing as the rain from heaven. A shower for your bathroom — once a luxury, is now a prime necessity and a low priced one says our Home Improver.

WM. H. MOBBS
PHONE WIN. 0278
PLUMBING HEATING
5 COMMON ST.

Add
SPARKLE
to her vacation
with a gift of
FLOWERS

THAT Vacation Trip she is planning . . . make it a doubly joyous occasion with a parting gift of flowers. Just think how surprised she will be—and how pleased! She will remember you while she is away—if you order those flowers today!

WINCHESTER CONSERVATORIES
Incorporated
186 Cambridge Street
Tel. Win. 1702

JEDDO-HIGHLAND COAL
Aristocrat of Anthracite

J. N. COWIN COAL COMPANY
59 Riverside Avenue Medford, Mass.
Near Medford Square Mystic 0950, 0951

MORE { EVEN HEAT, LASTING, HEALTHFUL — LESS { ASHES, SMOKE, CARE

July Clearance Sale
THE CLIMAX OF A WONDERFUL SEASON

Sample dresses and hats of individual styles and smart colorings and large assortment of sizes. This extraordinary sale is made possible through the courtesy of our leading manufacturers who value our business and appreciate the possibilities of the growth of our chain.

"Exclusive Yet Inexpensive"

Bluebird Dress Shoppe
474 MASS. AVENUE ARLINGTON CENTRE
Opp. Hutchinson's Market
Mrs. F. W. Chamberlain, Jr., Mgr.
Open Tuesday and Saturday Evenings
We Welcome Your Patronage

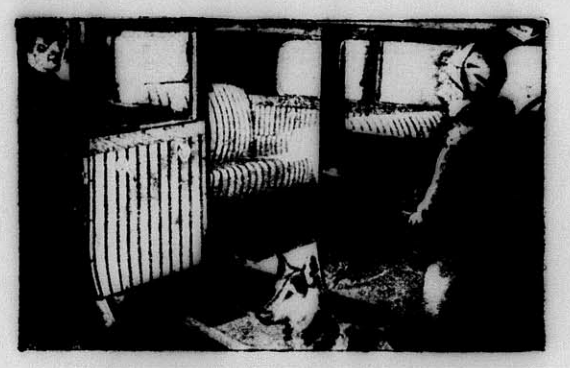

The new IMPROVED
FANDANGO
Auto Seat & Interior Covers

Any car is worth from 20% to 25% more if equipped with FANDANGO COVERS

List Prices
Including Installation

FORD, CHEVROLET AND WHIPPET

Coupes	$ 8 per set, attached complete
5-Pass. Cars	15 per set, attached complete

ALL OTHER MAKES LISTED

2-Pass. Cars	$12 per set, attached complete
5-Pass. Cars	18 per set, attached complete

No extra charges—FIRST cost is LAST cost!
Also for 1924-28 Models

Oscar Hedtler
26 CHURCH STREET TEL. WIN. 1208

J. F. WINN & CO.
957 MAIN STREET, WINCHESTER
Telephone Win. 0108, 0109

COAL COAL
REDUCED PRICES

Old Company's Lehigh

STOVE	$15.75	PEA	$11.00
EGG	$15.25	BUCKWHEAT	$9.50
NUT	$15.25	WELSH	$16.00

A discount of 50c per ton will be allowed on all orders of 1 ton or more if paid within 10 days from date of delivery

New England Coke
$12.50 Per Ton Net—No Discount

my17-tf

INDUSTRY IN WINCHESTER

In its issue of June 8, "Industry," published by the associated industries of Massachusetts, has the following interesting article regarding the history and progress of many Winchester industries:

As early as 1640-45 Edward Converse employed water power to drive his corn mill, in Winchester, and on the site of this enterprise other types of manufacture followed, mahogany being sawed in quantities, while veneers were cut in 1843 by Harrison Parker by machinery of his own invention. When his mill was burned in 1845, it was promptly rebuilt, Amos Whittemore installing therein one of the first machines for pegging shoes.

The Bacon Felt Co.

In 1825 Robert Bacon engaged in the manufacture of felt hats, at a location on the opposite side of the river from the site of the present mill of the Bacon Felt Co.

Some time during the first 25 years of operation, the making of felt hats was superceded by the manufacture of all-wool sheet felt for the wall paper trade, and for polishing marble, and for other mechanical purposes.

In 1850 Robert Bacon took his son, John H., into the firm, who continued business after the death of Robert Bacon. In 1876 the business was conducted under the firm name of Charles N. Bacon, son of John H. Bacon, and the mill was removed to its present location. Charles N. Bacon invented, and patented, a felt wheel, made round from the start, of equal tensile strength in all directions, which was very superior at that time to all other wheels made from sheet felt, or by any other process. During this time an office was maintained in Boston, under the management of a son-in-law, Fred F. Smith.

About 1895 Charles N. Bacon retired from the business, leaving it in the hands of his sons, Charles F., Louis A. and Robert who operated under a so-called partnership of Bacon Brothers, with Fred F. Smith continuing to manage the Boston office. In a short time Louis A. Bacon left the firm, and in the fall of 1903, fire destroyed the main factory buildings, leaving only the boiler room standing.

The plant was rebuilt on the same site, and passed through many vicissitudes, until in 1908 the company was incorporated, under the name of the Bacon Felt Company and Robert Bacon became secretary, but later on took over the entire control as president and treasurer. The Eastern Felt Co. of Winchester was formed by former employees of the Bacon Felt Company.

The Whitney Machine Co.

The Whitney Machine Co. is one of the oldest manufacturers of hide-working and beam house machinery in the world, and was a pioneer in the production of roller-type unhairing and fleshing machines.

Since 1844, when the concern was established by Joel Whitney, it has devoted its attention exclusively to the manufacture of labor-saving devices for the tanning industry.

Arthur E. Whitney, son of the founder, developed the company and brought out a number of machines, which have become widely used in the tanning trade, all over the world.

The enterprise was incorporated in 1917, and upon the death of Arthur E. Whitney in January of that year, the management devolved upon his son, Robert F., who is president and treasurer of the company.

Specializing in fleshing, unhairing, working-out, scudding, putting-out and setting machines, the products of the Winchester concern are in use in all of the leading tanneries in this country, and of Canada, Latin America, Australasia, South Africa and Europe.

J. H. Winn's Sons

Whether or not B. A. Goodell and James H. Winn were encouraged in launching their project of engaging in the manufacture of watch hands by officials of the Waltham Watch Co. is not definitely determined, but that these two skilled mechanics were very closely connected with the company. Mr. Goodell was a foreman in the Waltham plant and Mr. Winn was employed by the Sibley Machine Co. of Waltham.

In April 1868, Goodell equipped a machine shop in his barn, in Waltham and employed Mr. Winn to assist him in the manufacture of watch hands by machinery. Undoubtedly Goodell had been led to attempt the venture because of the experience of an ambitiou young man of limited financial means, probably an employee of the Waltham Watch Co., who decided that the price the concern was paying for hands was so large that their production here ought to yield a splendid profit. He had built in his Waltham home some machines for their production, but reaching the end of his financial rope he approached Mr. Goodell who examined the unfinished hands and the machinery produced by the young man, and the apparatus and incompleted hands were purchased.

Messrs. Goodell and Winn worked evenings in developing the crude machinery to a point where satisfactory production was possible, and finally employed Misses Jennie and Carrie Cummings, sisters of Mrs. Goodell and Mrs. Winn, and employees of the Waltham Watch Co.

The first products were sold to the local concern and orders were given by it for additional supplies. In September, 1868, a partnership was formed under the name of Goodell & Winn, the original capital consisting of machinery and tools valed at about $500. Thus was born the first American factory for the manufacture of watch hands.

Soon the National Watch Co., the E. Howard Watch Co., the New York Watch Co., and the Illinois-Springfield Watch Co. were included among the customers of the infant concern.

Before 1868 ended the need of power for their machinery became evident, and water rights in the village of Cummingsville, a part of Woburn, were purchased and a waterwheel was installed, and operations were transferred there from Waltham, four or five employees assisting the partners. Due to the irregularity of the watch supply, removal of the business to Winchester was made about 1870, where a privilege which had been in existence since 1787 was acquired, and where the Richardson grist mill stood. This structure was demolished and a two-story wooden factory, 20 by 30 feet, was erected. In 1896, Mr. Goodell sold his share in the business to Frank W. Winn, second son of his partner, and the firm name was changed to James H. Winn & Son.

On Jan. 1, 1913, Arthur L. and Harry T., two other sons, became partners and the name was changed to J. H. Winn & Sons. Upon the death of James H. Winn that year, the three sons purchased from his estate the interest in the concern formerly held by him, and since Jan. 1, 1914, the name has been J. H. Winn's Sons.

In 1900 the original Winchester factory was removed to adjoining land and remodeled into a dwelling. A three-story brick factory was erected and gasoline engines installed for motive power, due to the impurities in the water of the Aberjona River, flowing from waste chemicals deposited therein by the Woburn tanneries. Within recent years electric motors superseded the gasoline engines. In 1910 a two-story wing was added and ten years later another two-story structure was built. The company is now contemplating another addition in 1930. Until about 20 years ago the raw materials were imported, but the Crucible Steel Co. is now providing steel of a quality satisfactory for their work. Machinery has been simplified and processes improved.

The radio, television and other triumphs of electricity which have brought with them a demand for a multiplicity of measuring devices, requiring indicator hands, have resulted in broadening the market for the products, and today the General Electric Co. is the concern's largest customer. The decrease in the orders of watch manufacturers has been more than offset by the needs of manufacturing instruments of all kinds, and indicator hands now outrank watchhands in volume of orders and production. Meter, clock and watch hands are made at the plant up to eight inches in length.

For more than 60 years when conditions or the nature of the demand changed, the operations of the company were altered accordingly, and machinery and the attendant processes were studied, designed and perfected within the plant. While much of the success achieved is due to quality product, the Yankee ingenuity displayed by the founders, who saw and seized their opportunities, has been transmitted to the sons of one of the founders. About 60 operatives are employed at the Winchester plant.

Beggs & Cobb

In 1860, William Beggs and Elisha W. Cobb founded the firm of Beggs & Cobb, leasing a small shop in Peabody and removing to Woburn at the close of the first year's business, where they rented a factory, and where, in 1884, they built a currying plant having a capacity of 200 sides a day. In 1889 they began a tanning in the John Maxwell factory in Winchester, leasing the next year the Alexander Moseley tannery in that town at that period the largest upper leather plant in the United States.

On June 1, 1906 the firm was incorporated as the Beggs & Cobb Co. with $850,000 capital, and today the concern employs 700 hands in Winchester and Woburn, and controls auxiliary plants in Pennsylvania and Tennessee. The Winchester plant is the largest tannery of upper leather in the world, and is valued at approximately $1,000,000. The foreign trade of the company represents upwards of a third of the total yearly sales. Today the concern is capitalized at $2,000,000—a sizable increase on the $4,500 with which the founders began business less than 50 years ago.

The Eastern Felt Co.

In 1896, Daniel Murphy, Thomas J. Donnelly, Patrick T. Walsh, and Patrick Noonan formed a partnership under the name of the Eastern Felt & Buffing Wheel Co., all four having long been in the employ of the Charles N. Bacon Felt Co., of Winchester.

In 1904 the concern was incorporated as the Eastern Felt Co. with Mr. Murphy as president, Mr. Noonan as vice president, Mr. Walsh as secretary and Mr. Donnelly as treasurer, these officers still serving in these capacities.

The goods manufactured are all wool and are termed sheet felt and felt polishing wheels. In 1904 the capital of the concern was $50,000 which in 1922 was increased to $80,000 common and $100,000 preferred. The company is the oldest original group that has continued operation without change in personnel.

The New England Laundries, Inc.

On Friday, Aug. 13, 1898 Arthur T. Downer, possessing net capital of $1500, opened the Winchester Laundry with seven employees. He is still alive despite the adage that one who begins anything on a Friday will never live to finish it. It is yet unfinished because the original enterprise is still prospering. Mr. Downer's individually owned establishment has grown from its single plant to eight, from the seven employees to more than 600, and from its original of $1500 to $2,500,000.

In 1906 the Winchester Laundry was incorporated with a capital of $25,000, and seven years later it recapitalized for $125,000, increasing this in 1920 to $500,000, when it became The Winchester Laundries, Inc. In 1918 a plant was established in Lowell and in 1924 a modern unit was erected in Newton, these three divisions being known as—The Winchester Laundries, Inc.

In 1926 The Winchester Laundries, Inc., was asked to control a merger composed of the following well known Massachusetts concerns: Taylor Bros. Laundry and the Highland Laundry of Dorchester, the Quality Laundry of Somerville, and the Brightwood and City Laundries, both of Springfield. Since that time the New England Laundries, Inc., has shown a steady growth. Its eight plants, operating a fleet of almost 100 trucks, cover 62 cities and towns in Massachusetts, and serve approximately 25,000 homes. Four of the company's plants are located in Middlesex County.

Bay State Saw and Tool Mfg. Co.

In 1915, the Bay State Saw & Tool Manufacturing Company, Inc., was established and began business in Roxbury. The following year a site was purchased and a new building erected in Winchester, for the manufacture of hack saw blades, which three years later was enlarged to take care of increasing business. That year, E. T. Bailey of Woburn, became sole owner by the purchase of all the stock of the corporation. In 1926, fire destroyed the greater part of the plant, which was at once rebuilt, and was successfully operated until 1928 when the business was purchased by The Henry G. Thompson & Son Co. of New Haven, Conn., to which city it was removed and where it is still operated, E. T. Bailey being president of the concern, which carries on under its original corporate name.

Waitt & McLatchy Co.

On May 1, 1919, the Waitt & McLatchy Co. was incorporated to do a Patent Leather business and on Sept. 1, 1920 this company was dissolved and the A. H. McLatchy Co., Inc., was formed, and incorporated with capital of $10,000, and at the outset had a capacity of 360 sides of patent leather daily, and employed 30 operatives. The plant has been enlarged in the intervening years until today it has a capacity of 1250 sides and employs 85 men. Allen H. McLatchy is president and treasurer, and Arthur F. Ray is clerk.

The William F. Baird Co.

Prior to 1921 it was the common practice to surround ice cream cans with a mixture of ice and salt in order to maintain the product in a frozen state during transit. That year William F. Baird conceived the idea of manufacturing truck bodies of the "ice-casing" type, and he not only succeeded in doing away with the annoyances of dripping brine and excess weight, but was enabled to maintain temperatures lower than by any other system using ice and salt.

Cracked ice is put in through hatchways and surrounds the metal refrigerating compartment on the top and four sides, occupying the space between the compartment and the insulated walls of the truck body. All cold brine is retained to chill the interior, a brass gate valve allowing drainage only when desired. The bodies maintain constant sub-zero temperatures on the hottest days, despite frequent opening of the doors.

Shortly afterwards the concern introduced bodies refrigerated with frozen brine sealed in metal containers, the brine having previously been frozen in a cold storage, or ice cream hardening room, one set being frozen while the other set is in use in the truck. The containers are suspended from hooks and are held motionless by brackets. In 1926 the Baird mechanically refrigerated body was introduced, power being derived when the motor truck is running, through an electric generator. No auxiliary gasoline engine; or heavy batteries, are employed, thus eliminating additional machinery, and danger from carbon monoxide fumes when the unit is operating indoors.

In 1928 the company began the manufacture of bodies refrigerated with solid carbon dioxide, which delivers nearly twice as much refrigeration per pound as ordinary ice. For eight years the concern has constantly carried on original research along lines calculated to improve its refrigerator bodies and has been eminently successful in this work. Patents are pending on several features employed in the mechanically refrigerated bodies and in the company's system of controlling the temperature by solid carbon dioxide. The company's products are sold throughout the United States, and in foreign countries as wide apart as Denmark and New Zealand.

William F. Baird is the sole owner, and 40 employees are carried on the roll at Winchester, and at the Boston office, 934 Little Building.

Other Industries of the Town

The Lamb & Nash Co. is engaged in the manufacture of machinery, at its Winchester factory, and maintains a Boston office at 131 State street Henry W. Lamb is president and treasurer and Francis M. Guidrey, secretary.

The Puffer Manufacturing Co. with capital of $408,400, employs 125 operatives in the manufacture of soda fountains, carbonators and marble work. Alvin W. Puffer is president, Leon H. Puffer, vice-president, Stanley B. Puffer, secretary, and Luther W. Puffer, Jr., treasurer.

The J. O. Whitten Co. employs 100 hands in the manufacture of gelatine. The concern is capitalized for $250,000. George R. Whitten is president C. A. Perkins, secretary, and Charles O. Whitten, treasurer.

The Winchester Brick Co. of which John J. Gallagher is president and treasurer, and James E. O'Connell, secretary, is engaged in the manufacture of sand, lime, brick, and employs 75 operatives.

Hindsight

We would be several thousand miles nearer the millennium if people expended as much energy trying to prevent disasters as they expend trying to explain them and place the responsibility

---

"Boiling Pot"

While credence is given to several interpretations of the meaning of the Indian word Kalamazoo, first applied to the river on which this community is situated and later adopted as the name of the city itself, the most widely accepted translation is "boiling pot." Large boulders in the river at this point gave it a considerable turbulence, hence the description is apt.

Hard Description

One of the toughest question we ever heard of on an examination paper was that asked by an Eastern school: "For the benefit of a man from Mars who has never seen one, describe a gate."

Autograph albums make gifts that will be appreciated by youngsters in school. Also fine for campers. A new line is at the Star office.

The Kant Klog salt and pepper caster sets are ideal for wet weather or at seaside resorts, only 25c at the Star office.

GENERAL ELECTRIC
Refrigerator

This name is your guarantee

No owner has ever paid one cent for service

O. L. ANDERSON
Local Representative
PHONE STONEHAM 0542-R

je14-4t

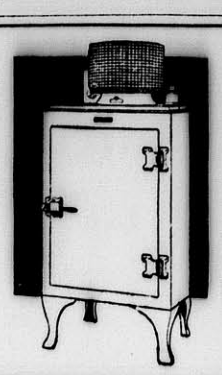

Chock Full of Raisins

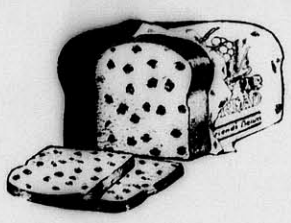

This loaf, though it is more expensive to make, sells for the same price as the Milk Bread. A loaf like this is a bargain.

Week-end Cake Special July 5 and 6

HARLEQUIN CAKE

Monday and Tuesday July 8 and 9

GRAHAM ROLLS 15c doz.

regular price 18c

Friend's

A Friendly Food Shoppe

554 MAIN STREET

At a Fair Price
30c per Quart
All Grades

Manufactnrers of the Famous Gulf Venom Insecticide

SUPREME GULF MOTOR OIL

At the Sign of the Orange Disc

THIS ENTIRELY different two-base Motor Oil is just what you have been wanting . . . it is a tough, heat resisting, able-bodied oil, designed for the lubrication of the modern motor . . . it is made by combining the best properties of both the paraffine and naphthene base crude oils . . . it possesses all of the good and none of the bad features of single base oils.

Let us drain and fill your crankcase with this new and different oil. At all Gulf Service Stations and dealers.

GULF REFINING COMPANY

JULY 3, 1929

UNIVERSITY THEATRE

"Fox Movietone Follies of 1929" will be the headliner at the University for four days beginning Sunday. On the same program is "The Shady Lady" starring Phyllis Haver.

"Fox Movietone Follies" is lavish in music, dialogue, dance, youth, beauty and romance with a cast which includes Sue Carol, David Rollins, Dixie Lee, John Breeden, Lola Lane, Stephen Fetchit, Sharon Linn, Nick Stuart, Jeanette Dancey, Frank Richardson and a host of others.

In "The Shady Lady" Miss Haver appears as an American who is hiding in Havana to escape prosecution for a murder of which she is accused. She becomes involved in a gun-running war which completely upsets the racketeer world in Cuba. With Robert Armstrong, Louis Wolheim and Russell Gleason in supporting roles.

For the last three days of the week the features are "The Rainbow Man" with Eddie Dowling and "Ned McCobb's Daughter" with Irene Rich.

In "The Rainbow Man" the plot has to do with a small time minstrel man who meets a little girl in a Southern town and falls in love with her. He loses his job through a misunderstanding, and goes to New York, penniless, to hunt for work. After many heart-breaks he finds a job, returns to the Southern town with his minstrel troupe again, and one day sees the girl he had deserted in the audience. The ending is a happy one.

When a trusting wife discovers that she had been deceived by her husband and she comes face to face with the other woman, there's bound to be trouble. So it was with Carrie Callahan, heroine of "Ned McCobb's Daughter" when she orders Jennie, her hired girl to leave her home.

MALDEN ORPHEUM

"Strong Boy" starring Victor McLaglen, is the feature picture now playing at the Orpheum Theatre, Malden. This is a smooth, fast comedy which reveals McLaglen at his scrappiest and his sunniest. Leatrice Joy plays the leading feminine role and her piquant beauty and charm are shown to great advantage. Her work shows the indelible mark of talent and artistry. Clyde Cook, Slim Summerville, Tom Wilson, David Torrence and Farrell MacDonald are cast in strong supporting roles. The second feature on this program will be another thrilling episode of the dramatic mystery serial "Queen of the North Woods" starring Walter Miller and Ethlyne Clair.

"The Devil's Apple Tree," the feature picture coming to the Orpheum Theatre for the first three days of next week is a story of romance beside a palm-fringed shore and of thrills and terrors in the heart of a South Sea jungle. Dorothy Sebastian is featured in the role of a mysterious girl who wins the love of the plantation owner's son, played by Larry Kent. The second feature on this program will be "Why be Good" starring Colleen Moore. This is a story of the roaring jazz mad youth of today in which Miss Moore portrays a young lady who is rather wild but of the type "thoroughly able to take care of myself." Neil Hamilton has the leading male role opposite Miss Moore.

CONTAGIOUS DISEASES

The list of contagious diseases reported to the Board of Health for week ending Thursday, June 27, follows:

Dog Bite 2
Chicken Pox 1

Maurice Dinneen, Agent

Infant Locomotion

There seems to be no record of the use of baby carriages in this country before the middle of the Nineteenth century.

Batteries Rejuvenated

A WEAK response to your starter means the battery is in poor condition. Call on us right away.

We can repair any make of battery to its normal condition unless too far gone. And, if needed, we can equip your car with a new Exide, the long-life battery. This will assure long, dependable service at reasonable cost.

Park Battery *and* Radio
600 MAIN STREET
Tel. Win. 1305

Exide BATTERIES

GRANADA ATTRACTIONS

"Innocents of Paris," a romantic comedy-drama starring Maurice Chevalier, is the feature picture now playing at the Granada Theatre, Malden. The supporting cast headed by Sylvia Beecher is excellent in spite of the fact that Chevalier is the kind of star who doesn't need support. "Louise" the theme song of the picture is a haunting melody that Chevalier puts over in his own inimitable way. In addition to this feature there are special all-talking short subjects, Pathe News and comedy.

The supreme achievement of modern motion picture art has been reached in "The Desert Song" which will be the feature picture at the Granada Theatre, all next week. It is a staggering, bewitching succession of rapturous melodies and scintilating scenes presented with boundless magnificence. The story of "The Desert Song" is full of heart throbs, many of which are based on the love of the Red Shadow for Margot, the French girl who is strangely attracted by the masked bandit chieftan, but has no eyes for his other self, Pierre Birabeau. John Boles and Carlotta King have the leading roles and Louise Fazenda, Myrna Loy and John Miljan head the supporting all-star cast.

First Public Library

Perhaps the real pioneer of public libraries was Sardanapalus, the Assyrian, who, six and one-half centuries before the Christian era, collected at Nineveh 10,000 works, written in cuneiform on tablets of clay, for all to read.

BUILDING PERMITS GRANTED

The Building Commissioner has issued permits for week ending Thursday, June 27, as follows:

Loretta Sabucci, Brighton — new dwelling on Lot 22 at 2 Woodside road.

J. F. Winn Company, Winchester—new shelter over coal screening machine at 957 Main street.

Rosario Iorio, Medford—alterations to present dwelling at 5 Royal street.

Dr. M. J. Quinn, Winchester—new dwelling and garage at 48 Church street.

Mary L. Winn, Winchester—repair store house after fire at 20 Elmwood avenue.

George Robert Blake, Woburn—new single dwelling and private garage at 37 Grove street.

Wendell F. Austin, Medford—new single dwelling and private garage on Lot 69 at 9 Chisholm road.

George Jackson, Winchester—new private garage at 15 Cross street.

Frank Scaturo, Winchester — new private garage at 58 Oak street.

W. F. Austin, Medford—alter present dwelling at 11 Chisholm road.

Cactus Not Short Lived

The Suhauro—giant cactus of the Arizona desert, lives to an indefinite age like trees in general. Some of these cacti are certainly more than 100 years old.

Error Never Lasting

Have patience awhile; slanders are not long lived. Truth is the child of Time; ere long she shall appear to vindicate thee.—Kant.

Effects of Caffein

Caffein is the alkaloid found in coffee and in smaller quantities in tea. It acts as a mental stimulant in small doses, but in larger ones it may cause insomnia, mental dullness and anxiety. Different persons react differently to caffein.

First European in Alaska?

In 1711, a Cossack, named Popof, visited Alaska. This is the first visit of a European which is recorded.

Must Be Obeyed, Too

Doctor says education will save half a million lives annually. And all the education it will take is enough to read traffic signs. — Dayton Daily News.

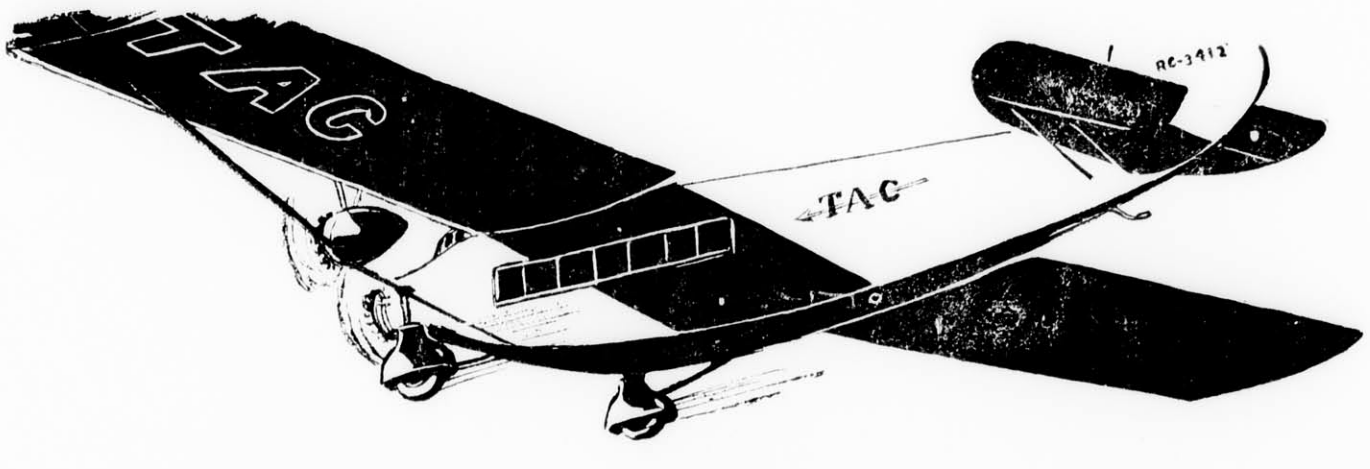

GULF

The New
NO-NOX MOTOR-FUEL
Increased Anti-Knock Properties

Keeping up with Automobile Engineers has revolutionized motor fuels . . . Nothing but the highest quality should be used in modern motors...they are purposely built for greater power and speed...Higher compression demands a fuel of the highest quality and efficiency . . .

Gulf No-Nox Motor Fuel has kept up with these demands and has been advanced to Aviation Grade.

It may be procured from any Gulf Dealer either for the plane or the car... from the same pump... It stops knocks and silences the pings and clicks so prevalent in the new cars ...The Orange color is for identification only...it has no effect on NO-NOX efficiency...NO-NOX is a pure petroleum product ...no dope.

[The Original Orange Gas from the Orange Pump... At the Sign of the Orange Disc...]

Gulf Refining Co.

July 2, 1929

Through the Boston office of A. M. Edlefson the property at 32 Calumet road, owned by Herbert Johnson, now of Larchmont, N. Y., has been sold to Bradford Eddy of Cambridge. Mr. Eddy buys for occupancy.

BOWDOIN SQ. THEATRE CONTINUOUS
WEEK OF JULY 8
THE GREATEST TALKING PICTURE EVER MADE!
THE TRIAL of MARY DUGAN
WITH NORMA SHEARER
POLLY MORAN in "HONEYMOON" with "FLASH"-The WONDER DOG
VAUDEVILLE ACTS ~ In Person

LOCATELLI'S CAPITOL YOUR HOME THEATRE

Mon., Tues., Wed., July 8, 9, 10
New! Different! Big!
"GENTLEMEN of the PRESS"
All talking sensation with
WALTER HOUSTON
Ken Maynard in "CHEYENNE"

Thurs., Fri., Sat., July 11, 12, 13
A Tremendous Thrill Drama of the Underworld
"ALIBI"
100% talking picture
Alice White in "HOT STUFF"

July 16, 17, 18—Jack Holt in
"Father and Son"

The Idonian Beauty Shop, Nat'l Bank Bldg., will remain open all summer, but will close Wednesday, P. M. during July and August. je28-2t

NOTICE OF LOST PASS BOOK

In compliance with the requirements of Chapter 167, Section 20, of the General Laws and Acts in amendment thereof or supplementary thereto, notice is hereby given of the loss of Pass Book No. 15,552 issued by the Winchester Savings Bank, and that written application has been made to said bank for the payment of the amount of the deposit represented by said book or for the issuance of duplicate book therefor.

WINCHESTER SAVINGS BANK,
By William E. Priest, Treasurer
je21-3t

WINCHESTER TRUST COMPANY

In compliance with the requirements of Chapter 590, Section 40, Acts of 1908, as amended by Chapter 491, Section 6, Acts of 1909, and by Chapter 171, Section 1, Acts of 1912, notice is hereby given of the loss of pass book No. 1321.

C. E. BARRETT, Treasurer
je21-3t

UNIVERSITY THEATRE
HARVARD SQUARE
Continuous Daily 2—10:30

Sun. Mon. Tues. Wed., July 7, 8, 9, 10
Fox Movietone Follies of 1929
With SUE CAROL, DAVID ROLLINS and Chorus of 200
Phyllis Haver in "THE SHADY LADY"

Thurs. Fri. Sat., July 11, 12, 13
EDDIE DOWLING in
"The Rainbow Man"
A Talking, Singing Sensation
Irene Rich in
"NED McCOBB'S DAUGHTER"

STRAND THEATRE WOBURN
MATINEE at 2:30 All Seats 20c
The Theatre of Distinction
EVENING 6:30 and 8:30 All Seats 35c
HOUSE OF TALKIES

Friday and Saturday, July 5, 6
See and Hear
"Hole in the Wall" with an All-Star Cast
Sunday Only—3 Complete Shows—3:30, 6:30, 8:30
See and Hear
Phyllis Haver in "A Shady Lady"
Also Vitaphone Vaudeville—All Talking Comedy and Novelties

Monday and Tuesday, July 8, 9
William Collier, Jr., Jacqueline Logan in "Bachelor Lady"
Also Vitaphone Vaudeville
Pathe News of the World in Sound All Talking Comedy

Special Wednesday and Thursday, July 10, 11
See and Hear
"Fox Movie Follies"
A musical comedy with 18 big stars
Also Vitaphone Vaudeville and Novelties All Talking Comedy

MEDFORD THEATRE
CALL MYSTIC 1800 FOR RESERVED SEATS
MAT. 2:00 EVE. 7:00

Monday, Tuesday, Wednesday, July 8, 9, 10
JACK HOLT in
"Father and Son"
A fascinating talking picture of a boy's love
An ALL-STAR CAST in
"Alibi"
A gripping story of the underworld—silent version
WEEKLY CARTOON COMEDY

Thursday, Friday, Saturday, July 11, 12, 13
HEAR
RICHARD DIX in
"Nothing But the Truth"
A delightful talking comedy drama
CONRAD NAGEL and LOIS WILSON in
"Kid Gloves"
A mystery drama—a silent version
OUR GANG COMEDY in "FAST RATE"

Coming—July 15
"THE RAINBOW MAN"

TO HOLDERS OF FIRST CONGREGATIONAL CHURCH

Winchester, Massachusetts

5% DEBENTURE BONDS

Dated February 1, 1926
Due February 1, 1936

NOTICE OF REDEMPTION

Notice is hereby given that the First Congregational Church, Winchester, Mass. has elected to redeem on August 1, 1929 in accordance with the terms of the above mentioned bonds $8000 principal amount of said 5% Debenture bonds and that on August 1, 1929 they will become due and payable and the First Congregational Church, Winchester, Mass. will pay on each of the said bonds of the serial numbers stated below at the office of the Winchester Trust Company, Winchester, Mass. the principal thereof together with the accrued interest thereon to August 1, 1929. The serial numbers of the bonds drawn by lot in accordance with the provisions of said bonds are as follows:

Bonds in Denominations of $1000

Numbers	M10	M21	M40
	M16	M37	M49

Bonds in Denominations of $500

Numbers	D10	D12	D17

Bonds in Denominations of $100

Numbers	C15	C16	C24	C25

Bonds in Denominations of $50

Numbers	L7	L32

The holders of bonds of said serial numbers are hereby notified to surrender the same with the August 1, 1929 coupons and all coupons maturing subsequent to that date at the Winchester Trust Company, Winchester, Mass. for redemption and payment as above stated. Coupons maturing August 1, 1929 may be presented for payment with said bonds or may be detached and collected in the usual manner.

Upon deposit being made with the Winchester Trust Company, Winchester, Mass. By the First Congregational Church, Winchester, Mass. before August 1, 1929 of a sum of money sufficient to redeem said bonds of said serial numbers, interest on such bonds will cease to accrue from and after that date and the coupons for interest pertaining to such bonds and maturing after said date will be void.

WINCHESTER TRUST CO.
C. E. Barrett, Treasurer,
FIRST CONGREGATIONAL CHURCH,
Winchester, Mass.
Edward A. Bigelow, Treasurer
June 24, 1929. je28-4t

COMMONWEALTH OF MASSACHUSETTS
MIDDLESEX, SS. PROBATE COURT

To the heirs-at-law, next of kin and all other persons interested in the estate of Julia F. Holland late of Winchester in said County, deceased.

WHEREAS, a certain instrument purporting to be the last will and testament of said deceased has been presented to said Court, for Probate, by Joanna T. O'Sullivan who prays that letters testamentary may be issued to her, the executrix therein named, without giving a surety on her official bond.

You are hereby cited to appear at a Probate Court to be held at Cambridge in said County of Middlesex, on the eighth day of July A. D. 1929, at ten o'clock in the forenoon, to show cause, if any you have, why the same should not be granted.

And said petitioner is hereby directed to give public notice thereof, by publishing this citation once in each week, for three successive weeks, in The Winchester Star a newspaper published in Winchester the last publication to be one day, at least, before said Court, and by mailing, post-paid, or delivering a copy of this citation to all known persons interested in the estate, seven days at least before said Court.

Witness, JOHN C. LEGGAT, Esquire, First Judge of said Court, this seventeenth day of June in the year one thousand nine hundred and twenty-nine.

LORING P. JORDAN, Register
je21-3t

NOTICE IS HEREBY GIVEN that the subscriber has been duly appointed executrix of the will of CATHERINE A. HOLLAND late of WINCHESTER in the County of Middlesex, deceased, testate, and has taken upon herself that trust by giving bond, as the law directs.

All persons having demands upon the estate of said deceased are hereby required to exhibit the same; and all persons indebted to said estate are called upon to make payment to

MARY E. HOLLAND, Executrix
(Address)
129 Mt. Vernon Street,
Winchester, Mass.
June 18, 1929 je21-3t

NETOCO EMBASSY THEATRE WALTHAM
Thursday, Friday, Saturday
The Sensational Feature
Beautifully Synchronized
"WHERE EAST IS EAST"
with
LON CHANEY and Lupe Velez
Added Attraction
"TWO WEEKS OFF"
With Dorothy Mackail and Jack Mulhall
Synchronized With Talk

SUN., MON., TUES., WED.
Victor McLaglen in
"THE BLACK WATCH"
All Talking
Alice White in
"HOT STUFF"
Singing, Talking, Music

Free Drinks and Cigarettes
Free Auto Parking, 500 Cars
J. LESLIE CAHILL, Organist

Mat. 2.00 P. M. Eve. 7:30 P. M.
One Big Show

JUST A PLEASANT MOTOR RIDE

MALDEN'S LEADING THEATRES

STRAND
Begins Saturday
2 Talking Pictures
"Wolf Song"
with Gary Cooper and Lupe Velez
"Hardboiled Rose"
with Myrna Loy
Also Collegian Comedy
Last Day Friday
"A Dangerous Woman"
and
"Stolen Kisses"

GRANADA
Now Playing
Maurice Chevalier
in
"INNOCENTS OF PARIS"
All Next Week
"THE DESERT SONG"
with
John Boles and Carlotta King

ORPHEUM
Now Playing
"Strong Boy"
with Victor McLaglen
Monday, Tuesday, Wednesday
"The Devil's Apple Tree"
with Larry Kent and Dorothy Sebastian
also
"Why Be Good?"
with Colleen Moore

FREE PARKING SPACE ROOM FOR 500 CARS

ESTATES TO BE SOLD

FOR UNPAID TAXES AND ASSESSMENTS

Commonwealth of Massachusetts,
Middlesex ss. Winchester.

TAX COLLECTOR'S NOTICE

COLLECTOR'S OFFICE

The owners and occupants of the following described parcels of real estate situated in the town of Winchester, in the county of Middlesex and Commonwealth of Massachusetts, and the public, are hereby notified that the taxes and assessments thereon severally assessed for the years hereinafter specified, according to the list committed to me as collector of taxes for said Winchester by the assessors of taxes, remain unpaid, and that the smallest undivided parts of said land sufficient to satisfy said taxes and assessments with interest and all legal costs and charges, or the whole of said land if no person offers to take an undivided part thereof, will be offered for sale by public auction at the

Collector's Office in the Town Hall Building
in said Winchester on
Thursday, September 5, 1929 at nine o'clock a. m.

for the payment of said taxes and assessments with interests, costs and charges thereon, unless the same shall be previously discharged.

Armes, Fritzie Trobridge—A certain parcel of land containing about 112,052 square feet being known as part lot 10 on Cambridge Street situated in Winchester bounded as follows: Easterly by Cambridge Street, northerly by land of Ella T. Wallis and Fernway, westerly by land of Margaret Elder et al and southerly by land of Margaret Elder et al.
Tax of 1928 .....$48.75

Ashworth, Arthur and Mary E.—A certain parcel of land containing about 4732 square feet with buildings thereon situated on Lincoln Street in Winchester bounded and described as follows: Northerly by Lincoln Street, easterly by land of Sarah F. Riley and land of Edward A. and Annie E. MacKinnon, southerly by land of Henry K. Roberts and westerly by land of Olive C. Marchant.
Tax of 1928 .....$155.35

Beaulieu, Mederick—Land Court Doc. 81,012 Ctf. 24,925 Book 166 Page 545. A certain parcel of land containing about 5880 square feet being known as lot 127 on Woodside Road situated in Winchester bounded and described as follows: Northeasterly by Woodside Road, southeasterly by lot 126, westerly by lot 129 and northwesterly by lot 128.
Tax of 1928 .....$12.35

Boston Safe Deposit & Trust Co. Trustees for Louis Bacon—Buildings and about 17,989 square feet situated on Grove Street in Winchester bounded and described as follows: Northerly by land of Charles F. and Robert Bacon, easterly by land of Bertha M. Bacon, southerly by Grove Street and westerly by land of Jonathan H. and Mary L. Preston.
Tax of 1928 .....$259.35

Davis, Harry D. and Theda H. A certain parcel of land containing about 8056 square feet with buildings thereon situated on Emerson Road in Winchester bounded and described as follows: Northerly by land of Vail Brothers Mauger Corporation, easterly by land of William E. Schrafft, southerly by land of Bonnelli-Adams Company, westerly by Emerson Road.
Balance of Tax of 1928 .....$198.60

Dow, Grace I., supposed present owner Sterling Security Co. A certain parcel of land containing about 17,800 square feet with buildings thereon situated in Winchester on Main Street bounded and described as follows: Northerly by land of Isaac R. Webber, easterly by land of Leslie C. Olmstead, southerly by Madison Avenue and westerly by Main Street.
Tax of 1928 .....$482.95
Unapportioned Sidewalk 167.55
Committed Interest 7.98

Dunne, James L. and Mary C.—Buildings and about 7500 square feet of land known as lot 52 and ½ lot 53 on Sargent Road in Winchester bounded and described as follows: Northerly by land of Jennie E. Farrell, easterly by land of Mark A. and Dorothy R. Burns and Edmund F. and Sarah A. Knight, southerly by land of Philip W. Rounsevell and westerly by Sargent Road.
Tax of 1928 .....$253.50

Feingold, Julius Y. A certain parcel of land containing about 6711 square feet with buildings thereon situated on Vine Street in Winchester bounded and described as follows: Northerly by Vine Street, easterly by Main Street, southerly by land of Richard A. White and westerly by land of Emily A. Scholl.
Tax of 1928 .....$686.40
Unapportioned Sidewalk 72.87
Committed Interest 3.47

Fiore Mary A certain parcel of land containing about 6000 square feet being known as part of lot 24 on Richardson Street situated in Winchester bounded and described as follows: Easterly by land of Matilda Borgh, northerly by land of Albertina L. Hoff, westerly by land of Joshua Farrow Heirs, southerly by Richardson Street.
Tax of 1928 ..... $7.80

Fitzgerald, Mary E.—A certain parcel of land containing about 10,828 square feet with buildings thereon situated on Washington Street being known as lot 21 in Winchester bounded and described as follows: Northerly by other land of Mary E. Fitzgerald, easterly by land of George Kirkpatrick, southerly by Fairmount Street and westerly by Washington Street.
Tax of 1928 .....$248.95

Fitzgerald, Mary E.—A certain parcel of land containing about 10,282 square feet with buildings thereon situated on Washington Street in Winchester being known as lot 20 bounded and described as follows: Northerly by land of Carl Larson and E. Viola Ruston, easterly by land of George Kirkpatrick, southerly by land of Mary E. Fitzgerald, and westerly by Washington Street.
Tax of 1928 .....$247.65

Gleason, Herbert E.—Buildings and about 23,500 square feet of land known as lot H. on Woodside Road, being the same premises described in a deed of Charles Bruce to Herbert E. Gleason, Land Court Certificate 10,581, Registration Book 71, Page 189, Middlesex South District Registry of Deeds.
Tax of 1928 .....$155.35

Grace, Thomas F.—Buildings and about 6430 square feet of land known as lot 125 and lot 126 on Main Street in Winchester bounded and described as follows: Northerly by land of George H. Kelley, easterly by Main Street, southerly by Sheridan Circle and westerly by land of Kate Foley Heirs.
Tax of 1928 .....$57.85
Unapportioned Sidewalk 39.18
Committed Interest 1.87

Hazel, James T.—A certain parcel of land containing about 3489 square feet with buildings thereon situated on Irving Street in Winchester bounded and described as follows: Northerly by Town of Winchester, easterly by land of Emilio Luongo, southerly by Irving Street and westerly by land of Florence M. McCarthy.
Tax of 1928 .....$70.20

Hight, Francis W.—Buildings and about 11,181 square feet of land known as lot 173 on Cabot Street in Winchester bounded and described as follows: Northerly by Warren Street, easterly by land of Arthur V. Rogers, southerly by land of Cora M. Wadleigh and westerly by Cabot Street.
Tax of 1928 .....$858.80

Holland, Frank J. et al—A certain parcel of land containing about 5500 square feet with buildings thereon situated on Hancock Street in Winchester bounded and described as follows: Northerly by land of Ethel R. Wyman, easterly by land of George B. Lord, southerly by Hancock Street and westerly by land of N. Gertrude Saltmarsh.
Tax of 1928 .....$125.45

Kirby, Charles B. and Curley Buildings and about 5600 square feet of land known as lots numbered 113 and 117 on Harvard Street bounded and described as follows: Southerly by Harvard Street, westerly by land of Frank Molea, northerly by land of Francesco and Carmeila Molea and Sebastiano and Pasqualina Penna and easterly by land of Jane Skanks.
Tax of 1928 .....$65.00

Larivee, Marie L.—A certain parcel of land containing about 6092 square feet being known as lot 44 on Main Street situated in Winchester bounded and described as follows: Easterly by Main Street, northerly by land of James P. McCue, westerly by Russell Brook and southerly by land of Frank H. McCoombs.
Tax of 1928 ..... $6.50

Lassen, Josephine—A certain parcel of land containing about 4776 square feet with the buildings thereon known as lot A on Forest Street bounded and described as follows: Easterly by Forest Street, northerly by land of Mary R. Cross, westerly by land of Lewis Parkhurst and southerly by land of Thomas E. Martin.
Tax of 1928 .....$83.85

Latham, Mary E. Heirs—Buildings and about 4357 square feet of land known as lots 34 and part lot 30 on Harvard Street bounded and described as follows: Easterly by land of Frank and Vittoria Yapelli, northerly by Harvard Street, westerly by land of Guiseppe and Rosa F. Ferro and southerly by land of James J. Fitzgerald.
Tax of 1928 .....$71.50

Tumbarello, Antonio and Giuseppe: A certain parcel of land containing about 8100 square feet with buildings thereon situated on Swanton Street bounded and described as follows: Northerly by Swanton Street, easterly by land of Patrick Craughwell, southerly by land of Timothy H. Callahan and westerly by land of Catherine A. O'Donnell.
Tax of 1928 (Balance of Tax) $54.40

Van Auken, G. White: Supposed present owners Clara R. Russell and Winchester Realty Co.—Land being lot 6 on a plan of land of C. B. Humphrey dated November 2, 1926 and recorded with Middlesex County Land Court Reg. Book 152, Page 537.
Tax of 1928 ..... $ 9.10
Unapportioned Sewer 72.28
Committed Interest 3.61

Van Auken, G. White: Supposed present owner Winchester Realty Co.—Land being lot 7 on a plan of land of C. B. Humphrey dated November 2, 1926 and recorded with Middlesex County Land Court Reg. Book 152, Page 537.
Tax of 1928 ..... $ 9.10
Unapportioned Sewer 72.28
Committed Interest 3.61

Van Auken, G. White: Supposed present owners Winchester Realty Co., Matteo D'Acostino and John DeLotto—Land being lot 8 on a plan of land of C. B. Humphrey dated November 2, 1926 and recorded with Middlesex County Land Court, Reg. Book 152, Page 537.
Tax of 1928 .....$125.45
Unapportioned Sewer 72.28
Committed Interest 3.61

Van Auken, G. White: Supposed present owners Matteo D'Acostino and John DeLotto—Land being lot 9 on a plan of land of C. B. Humphrey dated November 2, 1926 and recorded with Middlesex County Land Court, Reg. Book 152, Page 537.
Tax of 1928 .....$125.45
Unapportioned Sewer 72.28
Committed Interest 3.61

Vinson, Gertrude Y.—Buildings and 5 parcels of land on High and Ridge Streets containing respectively about 32 acres, about ½ acre, about 2.165 acres and about 7 acres, in all aobut 44.165 acres more or less, also a parcel at corner High and Ridge Streets known as Hill School Lot containing about 4500 square feet, being the same premises described in deed of Thomas M. Vinson to Gertrude Y. Vinson, recorded with Middlesex South District Registry of Deeds, Book 3796, Page 270.
Tax of 1928 .....$261.30

NATHANIEL M. NICHOLS,
Collector of Taxes for the
Town of Winchester
June 28, 1929 je28-3t

COMMONWEALTH OF MASSACHUSETTS
MIDDLESEX, SS. PROBATE COURT

To the heirs-at-law, next of kin and all other persons interested in the estate of Mott A. Cummings, late of Winchester, in said County, deceased.

WHEREAS, a certain instrument purporting to be the last will and testament of said deceased has been presented to said Court, for Probate, by Elsie Enman Cummings and Frank H. Enman who pray that letters testamentary may be issued to them, the executors therein named, without giving a surety on their official bond.

You are hereby cited to appear at a Probate Court to be held at Cambridge in said County of Middlesex, on the twenty-third day of July A. D. 1929, at ten o'clock in the forenoon, to show cause, if any you have, why the same should not be granted.

And said petitioners are hereby directed to give public notice thereof, by publishing this citation once in each week, for three successive weeks, in The Winchester Star, a newspaper published in Winchester, the last publication to be one day, at least, before said Court, and by mailing, post-paid, or delivering a copy of this citation to all known persons interested in the estate, seven days at least before said Court.

Witness, JOHN C. LEGGAT, Esquire, First Judge of said Court, this twenty-eighth day of June in the year one thousand nine hundred and twenty-nine.

LORING P. JORDAN, Register
jy5-3t

NOTICE IS HEREBY GIVEN, that the subscriber has been duly appointed administrator of the estate of ADELAIDE D. STANTON late of WINCHESTER in the County of Middlesex, deceased, intestate, and has taken upon himself that trust by giving bond, as the law directs. All persons having demands upon the estate of said deceased are required to exhibit the same; and all persons indebted to said estate are called upon to make payment to

THOMAS GILMAN STANTON, Adm.
(Address)
No. 2 Chestnut Street,
Winchester, Mass.
June 13, 1929. je14-3t

NOTICE IS HEREBY GIVEN, that the subscriber has been duly appointed administrator of said deceased are required to exhibit the Winchester in the County of Middlesex, deceased, intestate, and has taken upon himself that trust by giving bond, as the law directs. All persons having demands upon the estate of the estate of Harold T. Whitney late of same; and all persons indebted to said estate are called upon to make payment to

ROBERT F. WHITNEY, Adm.
(Address)
77 Walnut Street,
Winchester, Mass.
June 27, 1929 je28-3t

NOTICE IS HEREBY GIVEN, that the subscriber has been duly appointed public administrator of the estate Minnie E. Williams, also called Minnie Eermina Willett Williams, late of Boothbay, in the State of Maine, deceased, intestate, and has taken upon himself that trust by giving bond, as the law directs. All persons having demands upon the estate of said deceased are hereby required to exhibit the same; and all persons indebted to said estate are called upon to make payment to

CHARLES A. CASTLE, Public Adm.
(Address)
73 Tremont Street,
Boston, Mass.
July 1, 1929 jy5-3t

NOTICE IS HEREBY GIVEN that the subscribers have been duly appointed executors of the will of Fred M Carr late of Winchester in the County of Middlesex, deceased, testate, and have taken upon themselves that trust by giving bonds, as the law directs. All persons having demands upon the estate of said deceased are hereby required to exhibit the same; and all persons indebted to said estate are called upon to make payment to

HARRIET E. CARR,
L. ROGER WENTWORTH,
Executors
(Address)
59 Union Square,
Somerville, Mass.
June 19, 1929. jy5-3t

MORTGAGEE'S SALE

By virtue and in execution of the power of sale contained in a certain mortgage deed given by Ralph P. Sylvester, as Trustee of the Winchester Building Trust under a Declaration of Trust dated January 27, 1928, filed and registered in South Registry District of Middlesex County as Document No. 84,706, to David H. Dane, which mortgage is dated January 27, 1928, and recorded with Middlesex South District Deeds, Book 5193, Page 144, of which mortgage the subscriber is the owner and holder, for breach of the condition in said mortgage and for the purpose for foreclosing the same, will be sold at public auction, on the premises hereinafter described, on Monday, July 29, 1929, at four o'clock in the afternoon, all and singular the premises conveyed by the said mortgage deed, and therein described as follows: "The land in Winchester, Massachusetts, on Upland Road, being lot marked 'A', containing 5,000 square feet, as shown on a plan entitled 'Plan of Lots, Winchester, Mass.,' dated January 6, 1928, drawn by Parker Holbrook, Engineer, which plan is duly recorded with Middlesex So. Dist. Deeds, to which plan reference is hereby made for a further and more particular description of the granted premises. This conveyance is made subject to and with the benefit of the restrictions contained in the title deeds, if any and so far as the same are now in force and applicable, and subject also to the laws and regulations of the municipal authorities affecting the above described land. For my title, see deed recorded with Middlesex South Dist. Deeds." The premises will be sold subject to all unpaid taxes, outstanding tax titles, municipal liens and assessments, if any there are. Five hundred dollars in cash will be required to be paid by purchaser at the time and place of sale; other terms announced at the sale. David H. Dane, Owner and Holder of said Mortgage, 24 School St., Boston, Mass., Room 503. jy5-3t

MORTGAGEE'S SALE

By virtue and in execution of the power of sale contained in a certain mortgage deed given by Ralph P. Sylvester, as Trustee of the Winchester Building Trust under a Declaration of Trust dated January 27, 1928, filed and registered in South Registry District as Document No. 84,706 to David H. Dane, which mortgage is dated January 27, 1928, and recorded with Middlesex South District Deeds, Book 5193, Page 141, and also filed and registered in Middlesex South Registry District of the Land Court as Document No. 92,430, noted on Certificate of Title No. 27,645 in Registration Book 185, Page 513, of which mortgage the subscriber is the owner and holder, for breach of the condition of said mortgage and for the purpose of foreclosing the same, will be sold at public auction, on the premises hereinafter described, on Monday, the 29th day of July A. D. 1929, at 4:45 o'clock in the afternoon all and singular the premises conveyed by said mortgage and therein described as follows:

"The land in Winchester, Massachusetts, on Sylvester Avenue, being lot marked 'P' containing 4200 square feet, as shown on a plan entitled 'Plan of Lots, Winchester, Mass.,' dated January 6, 1928, drawn by Parker Holbrook, Engineer, which plan is duly recorded with Middlesex South District, to which plan reference is hereby made for a further and more particular description of the granted premises. This conveyance is made subject to and with the benefit of the restrictions contained in the title deeds, if any and so far as the same are now in force and applicable, and subject also to the laws and regulations of the municipal authorities affecting the above described land. For my title, see deed recorded with Middlesex South District Deeds. Together with all furnaces, heaters, ranges, screens, mantels, gas and electric fixtures, screen doors, storm doors, awnings and all other fixtures of every kind now or hereafter installed in and about said premises, all of which it is agreed shall constitute and be treated as part of said realty."

The premises will be sold subject to all unpaid taxes, outstanding tax titles, municipal liens and assessments, if any there are. Five hundred dollars in cash will be required to be paid by the purchaser at the time and place of sale; other terms announced at the sale.

David H. Dane, Owner and Holder of said Mortgage, 24 School St., Boston, Mass., Room 503. jy5-3t

MORTGAGEE'S SALE

By virtue and in execution of the power of sale contained in a certain mortgage deed given by Ralph P. Sylvester, as Trustee of the Winchester Building Trust under a Declaration of Trust dated January 27, 1928, filed and registered in South Registry District as Document No. 84,706 to David H. Dane, which mortgage is dated January 27, 1928, and recorded with Middlesex South District Deeds, Book 5193, Page 143, and also filed and registered in Middlesex South Registry District of the Land Court as Document No. 92,429, noted on Certificate of Title No. 27,645 in Registration Book 185, Page 513, of which mortgage the subscriber is the owner and holder, for breach of the condition of said mortgage and for the purpose of foreclosing the same, will be sold at public auction, on the premises hereinafter described, on Monday, the 29th day of July, A. D. 1929, at 4:30 o'clock in the afternoon all and singular the premises conveyed by the said mortgage and therein described as follows:

"The land in Winchester, Massachusetts, on Sylvester Avenue, being lot marked 'O' containing 4650 square feet, as shown on a plan entitled 'Plan of Lots, Winchester, Mass.,' dated January 6, 1928, drawn by Parker Holbrook, Engineer, which plan is duly recorded with Middlesex So. Dist. Deeds, to which plan reference is hereby made for a further and more particular description of the granted premises. This conveyance is made subject to and with the benefit of the restrictions contained in the title deeds, if any and so far as the same are now in force and applicable, and subject also to the laws and regulations of the municipal authorities affecting the above described land. For my title, see deed recorded with Middlesex South District Deeds. Together with all furnaces, heaters, ranges, screens, mantels, gas and electric fixtures, screen doors, storm doors, awnings and all other fixtures of every kind now or hereafter installed in and about said premises, all of which it is agreed shall constitute and be treated as part of said realty."

The premises will be sold subject to all unpaid taxes, outstanding tax titles, municipal liens and assessments, if any there are. Five hundred dollars in cash will be required to be paid by the purchaser at the time and place of sale; other terms announced at the sale.

David H. Dane, Owner and Holder of said Mortgage, 24 School St., Boston, Mass., Room 503. jy5-3t

MORTGAGEE'S SALE

By virtue and in execution of the power of sale contained in a certain mortgage deed given by Ralph P. Sylvester, as Trustee of the Winchester Building Trust under a Declaration of Trust dated January 27, 1928, filed and registered in South Registry District of Middlesex County as Document No. 84,706, to David H. Dane, which mortgage is dated January 27, 1928, and recorded with Middlesex South District Deeds, Book 5193, Page 147, and also filed and registered in Middlesex South Registry District of the Land Court as Document No. 92,428, noted on Certificate of Title No. 27,645 in Registration Book 185, Page 513, of which mortgage the subscriber is the owner and holder, for breach of the condition of said mortgage and for the purpose of foreclosing the same, will be sold at public auction, on the premises hereinafter described, on Monday, the 29th day of July A. D. 1929, at 4:15 o'clock in the afternoon all and singular the premises conveyed by the said mortgage and therein described as follows:

"The land in Winchester, Massachusetts, on Sylvester Avenue, being lot marked 'N' containing 4765 square feet, as shown on a plan entitled 'Plan of Lots, Winchester, Mass.,' dated January 6, 1928, drawn by Parker Holbrook, Engineer, which plan is duly recorded with Middlesex South District, to which plan reference is hereby made for a further and more particular description of the granted premises. This conveyance is made subject to and with the benefit of the restrictions contained in the title deeds, if any and so far as the same are now in force and applicable, and subject also to the laws and regulations of the municipal authorities affecting the above described land. For my title, see deed recorded with Middlesex South District Deeds. Together with all furnaces, heaters, ranges, screens, mantels, gas and electric fixtures, screen doors, storm doors, awnings and all other fixtures of every kind now or hereafter installed in and about said premises, all of which it is agreed shall constitute and be treated as part of said realty."

The premises will be sold subject to all unpaid taxes, outstanding tax titles, municipal liens and assessments, if any there are. Five hundred dollars in cash will be required to be paid by the purchaser at the time and place of sale; other terms announced at the sale.

David H. Dane, Owner and Holder of said Mortgage, 24 School St., Boston, Mass., Room 503. jy5-3t

CHARM

That elusive, indefinable something which we recognize in some people and in some homes. We think you will find it in a home we have for sale in one of Winchester's choicest locations. A very complete home which will accommodate itself perfectly to a family of three or one of five—two-car garage and 22,000 square feet of land. A wonderful place for children, off the beaten path. Well worth the price asked —$20,000. Call our office for an appointment.

Edward T. Harrington Inc.

REAL ESTATE

39 Church Street Winchester, Mass.

For Vacationists

Fire and Buglary insurance protects your personal belongings at home, but only a Tourist Floater policy will take care of losses away from home. Are you interested?

EDWARD T. HARRINGTON & CO.

Established 1890

INSURANCE

VERNON W. JONES

SUBURBAN REAL ESTATE

Arlington Winchester Medford

NATIONAL BANK BLDG. 13 CHURCH ST. TEL. WIN. 0898

If You Wish to Buy, Sell or Rent, Call Win. 0898 or 1862

OLD ENGLISH COTTAGE TYPE HOME—Long living room with fireplace, sun room, open porch, dining room, kitchen and breakfast nook, 3 large sunny chambers, tiled bath and shower, steam heat; garage; artistic and attractive; at a reduced price of $9800.

FOR RENT—Several nicely located singles and apartments at reasonable rerts.

RESIDENCE, 36 GLEN ROAD—TEL. WIN. 1862

AUTO PAINTING
VARNISH or DUCO
Fender Straightening—Dents Removed
R. W. DOVER
746 Main St. Phone 0658
mh29-tf

R. M. KIMBALL
OIL BURNERS
All Makes Serviced
TEL. WIN. 1365
f17-tf

June is here, July is coming

The two months of Roses

HAVE YOU A TRELLIS THAT TENDS TO ENHANCE THEIR BEAUTY?

GEO. W. BLANCHARD

WINCHESTER 1300

A. M. EDLEFSON

REAL ESTATE & MORTGAGES

10 State Street, Boston Tel. Hubbard 1978

Tel. Win. 0700

CONSTRUCTION PERMANENT LOANS

We are as near as your telephone

F. H. HIGGINS WINCHESTER 0606

17 KENWIN ROAD

Commercial and Home Photographer

If you have pictures to be framed a telephone call will bring demonstrator. Leave your films at Hevey's Pharmacy or Star Office for our usual service.

Summer Cleansing

Men's Suits $2.00
Plain Silk Dresses 2.50
White Flannel Trousers... 1.25

Fur Coats Cleansed $5.00
also
Stored and Repaired

"Particular Work for Particular People"

BAILEY'S CLEANSERS and DYERS, Inc.

Proprietors of Hallanday's
Office and Plant
30 Washburn Street, Watertown, Mass.
Tel. Middlesex 4561, 4562, 4563
Winchester Store
17 Church St., Winchester: Tel. Win. 0528
We Call for and Deliver
Parcel Post Return Charges Paid

NEWSY PARAGRAPHS

Highest prices paid for all kinds of junk. Call S. Frumson, tel. Win. 0236-R or Talbot 3359. o14-tf

Letters received from two local boys, John ans James Donlan of Middlesex street, who are in the United States Navy, state that one is in England and the other in Ireland.

Spencer Corsets, home appointments. Jean MacLellan. Tel. Win. 0406-R. ap27-tf

Mr. and Mrs. Lewis Parkhurst sailed on Saturday last on the steamship Calgaric from Boston for a cruise to the land of the midnight sun—Iceland, the North Cape, Norway, Sweden and Scotland.

The right way to have your mattresses made over is at your home, this way you do not have to be without them over night and you see it all done. A. A. F. E. Irwin, 79 Auburn street, Cambridge. Tel. Univ. 3686-W. je21-4t

Mr. and Mrs. Roland W. Fletcher are spending the summer at Marblehead Neck.

New 7-passenger Pierce-Arrow sedan. Available for trips or taxi service. W. O. Blaisdell. Tel. Win. 1100. my17-tf

Henry Murray, son of Mr. and Mrs. John Murray of Salem street underwent a serious operation last Saturday at the Children's Hospital in Boston.

J. P. Bushnell and E. M. Fisher of Winchester, playing in the annual four-ball invitation tournament which closed Saturday at the Salem Country Club, reached the semi-final round of play before they were defeated by C. E. Conway and S. Eames of Tedesco.

NEWSY PARAGRAPHS

For those who appreciate something different and better, Kelley & Hawes Co., has purchased an entirely new lot of the wanted "gold" chairs which may be hired for bridge parties, receptions, etc. Tel. Win. 0035 or 0174. mh1-tf

Mr. and Mrs. W. V. Fletcher are at the Hotel Rochmere, Marblehead, for the summer.

Employment Agency and Taxi—General maids, mothers' helpers, etc. Seven-passenger Cadillac sedan for hire. W. A. Ayer, 74 Sylvester avenue. Tel. con. je7-4t*

Mr. and Mrs. D. W. Randall and family have opened their summer home at Peaks Island, Me.

The Pierce-Arrow Sales and Service. W. O. Blaisdell, tel. Win. 1100 or W. H. Booth, tel. Stoneham 0491. my17-tf

The report that Mr. Arthur F. Crowell had resigned as principal of the Wadleigh Grammar School was confirmed this week by Superintendent of Schools James J. Quinn at his Church street office. Mr. Crowell has served as principal of the Wadleigh School for the past four years. His successor has not as yet been appointed.

Chiropody, massage, corrective exercises. Emma J. Prince, Podiatrist. Tel. Win. 0155. s21-tf

Mr. and Mrs. M. E. Grush are at Stafford, Vt., for the month of July. They will go from there to West Falmouth for the remainder of the summer.

Our Permanent Waves are giving entire satisfaction. The Idonian Beauty Shop, Nat'l Bank Bldg. Tel. 1408. je28-2t

A Newly Built Home

on a high elevation commanding a beatiful view. The property has a living room with fireplace, an adjoining sunparlor, a dining room, and a modern kitchen: hall. Second floor has 3 bedrooms, sewing room and bathroom. One-car garage built under the house. Will sell for $8500. Open for inspection.

Winchester Realty Company

542 Main Street

Tel. 0527 and 1089-W

NEWSY PARAGRAPHS

According to Chairman Edmund C. Sanderson of our Water Department, recently published reports stating that Winchester's water supply is very plentiful are more or less incorrect. While the Town has an excellent supply and plenty of water for all immediate needs, our water is not quite so plentiful as has been reported. It was recently announced that during one dry day 1,750,000 gallons of water were used, almost double the amount ordinarily used daily.

Mr. and Mrs. Charles W. Gould with their daughter, Mrs. William Mayo, of Norwood street are sailing Saturday on the S.S. Isle de France for a summer abroad. They are to join another daughter, Mrs. Elizabeth Gould Powell, in Paris.

The Misses Jane and Betty Sexton, daughters of Mr. and Mrs. Isaac E. Sexton of Wedgemere avenue, left Tuesday, July 2, to spend the summer at Camp Winnemont, Mt. Whittier, N. H.

John J. Murphy, Dealer in Junk of All Kinds. Highest prices paid. If you have anything in this line, telephone either Winchester 0924, 1378 or drop a postal to 28 Church street. mh9-tf

A bit of boyish sport turned out rather badly for little Gerald Ficociello, of 72 Oak street last Friday evening. A crowd of boys living in the vicinity of Oak and Holland streets took an old deficient automobile from the town dump and were making "whoopee' while running it about through the neighboring district. While engaged in their sport they struck Gerald and ran over him. The little boy was removed by E. P. Sullivan of Srpuce street to the office of Dr. R. W. Sheehy who took two stitches to close a cut on the youngster's head and also treated him for numerous bruises.

Nicholas Lombardo 8, of 9 Florence street, sustained injuries to his right hand last Friday evening when he was struck and knocked down while on Swanton street near Holland street by a bicycle ridden by Robert Haggerty, 11-year old son of James Haggerty of 161 Swanton street. The little boy was treated by an out-of-town physician.

Miss Louise Packer was runner-up in the Women's Singles Tournament which was concluded Wednesday at the Oldtown Country Club, Newbury. The tourney was for the Claudius G. Pendill bowl, which Miss Packer already has won once. It must be won three times before going permanently to the winner. Nancy Bradlee, Mary Louise Carpenter and Maribel Vinson were other Winchester girls who competed this year.

Mr. and Mrs. James Bradford Harlow (Nathalie Thumim) are the parents of a son, James Bradford, Jr. born June 28, at the Winchester Hospital.

CASH OR TIME PAYMENTS

A small down-payment permits you to install new Plumbing and Heating Equipment, now. Monthly payments up to as long as two years time.

The best of workmanship and appliances including Electric Refrigerators, Dish Washers, Clothes Washers, Gas Ranges, Oil Burners and Incinerators.

Phone or Write for Estimates and Details. No Obligation.

E. W. NICHOLSON

TEL. WOBURN 0899

CUSTOM UPHOLSTERY DRAPERIES

Slip Covers, Mattresses, Cushions, Furniture Repaired and Finished

AWNINGS MADE

Repaired, Etc.
28 Years' Experience
(Formerly with Paines, Jordan Marsh, Irving Casson & Davenport Co.)

G. W. McGray

Tel. Arl. 2148 701 Mass. Ave., Arlington
(Opposite Town Hall)
ap12-tf

NEWSY PARAGRAPHS

In addition to the breakfast, luncheon, lunches and dinners, light breakfasts are now being served at the Fireside from 7 a. m. Omellettes are a specialty.

Miss Alice Olsen, clerk at Miss Ekman's millinery shop, will spend the holiday and week-end at Casco Bay, Me.

Mrs. D. H. Hathaway of Yarmouth, Me., has leased the property at 62 Bacon street.

Mr. and Mrs. Albert O. Wilson and family of Yale street left this week for their summer home at Narragansett Pier.

Miss Alice Mitchell of Summit avenue is a Councillor at Barta Camp, Casco, Me.

Miss Elizabeth Fessenden, daughter of Mr. and Mrs. Joseph Fessenden of Church street, is spending the month of July at Cousins Island, Me. Miss Helen Bartlett of Lewis road is also spending a vacation at that place.

The Fireside serves plain and fancy iced drinks, sundaes, ice cream and homemade cake until 10 in the evening.

Call Fireman Edward Callahan, who was badly injured early in the spring when he attempted to board a piece of moving apparatus in the square, has been able to get about this week with the aid of crutches.

Mr. and Mrs. John Carter of Winthrop have announced the marriage of their daughter, Emma Corinne, to Mr. John Eastman Fuller. The ceremony took place on last Saturday, June 29. Mr. Fuller is teacher of science at the Winchester High School.

The Board of Selectmen has authorized the Chief of Police to have his patrolmen kill all unlicensed, uncollared dogs about town.

Mrs. Elizabeth C. McDonald and others have petitioned the Board of Selectmen to have traffic warning signs erected at the approaches to the Loring avenue playground on Fitzgerald avenue and Hill street.

Mrs. Nadage Butman of Elmwood avenue motored to North Woodstock, N. H. Sunday, having as her guests her mother, Mrs. Parker of Rangeley and Gordon Gillett of Rangeley, also Donald Bates of Park avenue. Gordon Gillett and Donald Bates will be at Greenleaf Inn, North Woodstock for the remainder of the summer.

Roof Garden

HOTEL WESTMINSTER

Billy Dooley and his Village Artists

GOLDSMITH

". . . And when you have seen me act you can tell what I really think and not before."

WE wish to be judged by performance and not by printed publicity. Our record is one of honorable accomplishment.

MOFFETT and McMULLEN

Funeral Directors and Embalmers

TEL. WIN. 1730

Lady Assistant Taxi Service

West Side

We have just had listed with us, what we know to be the best trade in a 10 room house that we have had for some time. The house is not a new one, but is modernized in every particular and gives one the impression that it is new. 4 rooms on the 1st floor. 4 square corner bedrooms on the second and bath with shower. 2 bedrooms and bath and storage space on the 3rd. Kitchen floor has inlaid linoleum. Floors throughout the house are of selected oak. Oil burner new last winter. 2 car garage. Corner lot. Decorative shrubs tastefully set around the house and one of the finest lawns. Located on one of Winchester's best streets. 5 minutes to either Wedgemere or Winchester Station. Shown by appointment only and priced exceptionally low at $16,000.00

Must be seen to be appreciated and for one requiring a 10 room house, we know of no better buy in Winchester at the present time.

RUSTON and OLSON

572 Main Street, Winchester, Mass. Tel. Win. 0032

Residence, Win. 1769-W or Win. 0365

WINCHESTER

Five minutes from the center is a very desirable house of nine rooms. There is a den on the first floor, four bedrooms on second and two on third. The house inside and outside is in the very best of condition. An oil burner for the hot water heater is included in the price of $12,000.

A. Miles Holbrook

24 CHURCH STREET

Tel. Win. 1250, Res. Win. 0609

Stephen Thompson, Win. 0103-W

Suggestions for

Seashore and Mountain

BATHING SUITS
SLIP-ON SWEATERS
WHITE DUCK PANTS
FANCY GOLF HOSE
B. V. D. UNION SUITS
MEN'S GOLF CAPS
BROADCLOTH SHIRTS
BOYS' LINEN KNICKERS

Tel. 0272

Franklin E. Barnes Co.

Esther's

Last week's Underwear Clearance proved so successful that this week we are offering a quantity of MANUFACTURER'S SAMPLES, bought at a big price concession, the benefit of which we are passing along to you.

Crepe de Chine Gowns $3.75

Step Ins $1.85

At these prices Silk Underwear steps out of the luxury class and comes within the range of every woman.

We Are Making a Specialty This Week

of CRETONNE SOFA PILLOWS @ 39c. There are among the lot some mighty attractive patterns. Just the thing for Porch or Canoe.

ROUND and SQUARE CRETONNE HASSOCKS @ $1 each.

Believe me, we are having the best sale we ever had of WASH DRESSES @ $2 and $3 each. New patterns and styles arrive very frequently.

A very nobby MOTOR or BEACH COAT with a coat sleeve @ $2.

G. Raymond Bancroft

Tel. 0671-W 15 Mt. Vernon Street

THE WINCHESTER STAR.

VOL. XLVII NO. 50 — WINCHESTER, MASS, FRIDAY, JULY 12, 1929 — PRICE SEVEN CENTS

PUBLIC LIBRARY, WINCHESTER, MASS.

VACATIONISTS

Where You Will Find Some of Your Friends are Spending the Summer

Mr. E. H. Butterworth, local jeweler, with his family will spend the next week on a motor trip to Antrim, N. H. and Lake Boon, Hudson.

Frank E. Randall, popular district manager of the Edison Light Company, is enjoying a two weeks' vacation with Mrs. Randall, motoring to Canada and return by way of New York.

Mr. and Mrs. Curtis W. Nash of Lawson road are spending the month of July at Belgrade Lakes, Me. During August they will be at Megansett.

Mrs. Mary W. Carpenter of Norwood street is spending the summer at Waterville, Me.

Mr. and Mrs. John W. Watters and family of Wildwood street have opened their summer home at Fernwood, Gloucester.

Mrs. Frances L. Bowman of Everett avenue is at Stoneleigh Manor, Rye, N. H.

Mr. and Mrs. E. A. Baker of Fletcher street are spending the summer on their farm at Rockingham, N. H.

Mrs. Jane E. Dodge of Wedgemere avenue is summering at North Edgecomb, Me.

Mr. and Mrs. Henry G. Davy and family of Everett avenue are enjoying the warm weather at West Harwich.

Mr. and Mrs. Ralph S. Vinal of Salisbury road are registered at the Straitsmouth Inn, Rockport for the summer.

Mr. and Mrs. Robert M. Stone of Glen road have joined the summer colony at Allerton.

Mrs. J. H. Dwinell of Main street will enjoy the summer months at Annisquam.

Mr. and Mrs. Henry W. Hildreth of Main street are at Abbott Cottage Winter Island, Salem, for the summer.

Mr. and Mrs. F. W. Jones of Crescent road are spending the month of July at Monmouth, Me.

Mrs. J. Morrill Putnam of Main street is located at the Rockwell Cottage, Plymouth, for the summer season.

Mr. and Mrs. S. M. Best and family of Hillside avenue left last week to spend the summer at Newbury, N. H.

Mr. and Mrs. J. R. Livingstone of Sanborn street are at Plymouth, Me.

Mr. and Mrs. A. J. Boyden of Central street are spending the summer at Tamworth, N. H.

Mr. and Mrs. Nathan P. Reed have opened their summer home at Egypt.

Dr. and Mrs. H. A. Gale of Swan road are to spend the summer at Ashland, N. H.

Mr. and Mrs. C. L. Furlong of Norwood street will spend the seasonable weather at Baker's Island.

At Bar Harbor, Me., are Mr. and Mrs. Francis O. P. Carlson and family of Wedge Pond road enjoying the summer.

Mr. and Mrs. O. C. Webster of Central street are summering at Groveville, Me.

Mr. and Mrs. Theodore von Rosenvinge of Church street are at their summer home "Silver Spruce," Wilmington.

Mrs. Florence Scales of Fenwick road is registered at "The Worthen," York Beach, Me.

Mr. John Blank is at the Mountain View House, North Woodstock, N. H.

Mrs. M. S. Hawley of Church street leaves this week for Idlewild Farm, Nashua, where she will remain during the summer months.

Mr. and Mrs. Fred C. Stratton are spending the month of July at Portland, Me.

Miss Loraine Dewar of Blind Bridge street is spending two weeks at Camp Andover.

Superintendent "Alex" MacDonald of the Park Department began a well earned vacation last Saturday when he left to spend two weeks at the Winthrop Arms.

Mrs. Alice DeLaurier Leonard of the local Edison clerical staff, began her annual vacation this week.

Mrs. Charles Fenno and Miss S. L. Richardson of Church street have joined the summer colony at Duxbury.

Mrs. R. W. Hallowell and family are summering at Crowesett Point, Wareham.

Mrs. Lillian T. Mason of Lloyd street and the Misses Annette and Frances Mason are at their summer home "Sunset Farm," Steuben, Me.

Police Lieut. John A. Harrold began his annual vacation on Monday of this week. Sergt. William H. Rogers and Thomas F. Cassidy are in charge of the night details at headquarters during his absence.

Miss Josephine M. Brine will spend the next two weeks at Toytown Tavern, Winchendon.

Mr. Henry Newman of Cliff street is spending the summer at Megansett.

Mrs. Anson Burton of Eaton street is registered at the Oceanic Hotel, Isles of Shoals, N. H., for the summer.

Mr. and Mrs. Bertram Bernnard and family of Curtis street are at Oceanville, Me., where they will remain until the middle of September.

Mr. and Mrs. L. D. Pushee are spending the month of July at Lakeport, N. H.

Mrs. E. R. Glidden of Wildwood terrace is spending a week at Manomet.

Mrs. E. B. Smalley is spending the summer at Linekin, Me.

Mr. Edward Cullen, popular clerk at the Winchester News Company, is enjoying his annual vacation at Atlantic City.

Mr. Thomas Gainey of the Tree Department began his annual vacation on Monday.

Mr. William H. Gibbons of the Health Department is enjoying his annual vacation. He expects to spend a week with his family on the Cape.

NEW BUS LINE STARTED SUNDAY

The new motorcoach line which has replaced the old Wakefield-Stoneham-Winchester trolley line of the Eastern Massachusetts Street Railway Company began its operations Sunday, July 7, within five weeks of the 37th anniversary of the opening of the former electric service. The last trolley to be run on the old line left Wakefield square at 10:37 last Saturday night.

Busses are to run under the new arrangement from Winchester center to Wakefield, via Stoneham. Electric cars will run from the Highland avenue turnout on Forest street to Arlington center.

The present time schedule provides for busses to leave their stopping place at Hevey's Pharmacy for Wakefield on week days, commencing at 7 a. m. Service is half-hourly until 8 a. m. and then hourly until 5 in the afternoon. From 5 until 7 p. m. the busses run every 30 minutes and then continue on the hour until 11 p. m. when the last bus leaves the center. Sundays the service is hourly commencing at 8 in the morning and continuing until 11 p. m.

Busses leave Wakefield for Winchester week days commencing at 6:33 a. m. and every half hour until 8:33 a. m., then hourly until 4:33 p. m. From 4:33 to 7:33 p. m. the busses leave every 30 minutes and from 7:33 to 10:33 the service is hourly. The last bus leaves Wakefield for Winchester at 10:33 p. m. Return service from Wakefield to Winchester on Sundays starts at 8:33 a. m. and continues hourly to 10:33 p. m.

The machines in use on the line are new Studebaker motor coaches, having a capacity of 29 passengers. The work of removing the tracks from Forest street started Wednesday, a large derrick being employed to rip up the rails. It was expected at the Melrose headquarters of the Eastern Massachusetts Street Railway Company that the work would take only three or four days. The rebuilding of the roadway, a part of route 128, is to be begun by the State Highway Department as soon as the rails are removed.

GRADE CROSSING BOARD ORGANIZES

Senator Arthur W. Hollis of Newton was on Tuesday elected chairman of the special commission on abolition of grade crossings at the first meeting of the commission in the State House, and George E. Burnham was elected secretary. The first hearing was set for 10:30 o'clock on July 30 in Room 370, State House.

The commission was created by the Legislature on recommendation of Governor Allen in order that some plan may be worked out for the gradual abolition of the grade crossings of the State, which are becoming an increasing menace to automobile traffic. Hearings are to be held in the central and western parts of the State as well as in Boston.

The members of the commission are Senators Hollis and Robert E. Bigney of Boston, Representatives Victor F. Jewett of Lowell, Arthur A. Hansen of Waltham and John P. Higgins of Boston, the commissioners of the Departments of Public Utilities and Public Works, and William F. Williams of New Bedford and George M. Thompson of Wakefield.

It is expected that the first action of the commission in the elimination work will be on the crossing here in Winchester.

WAS PRESENTED LAMP AT ROLL CALL

Although Patrolman Henry P. Dempsey rather stole a march upon his brother members of the Winchester Police Department when he was quietly married during the late winter without previously announcing his intentions at headquarters, there is apparently no hard feeling.

To prove this fact beyond a doubt Sergt. William H. Rogers at roll call Tuesday evening presented Officer Dempsey on behalf of his brother officers with a handsome floor lamp, accompanying his presentation with an expression of the best wishes of the entire department.

Officer Dempsey briefly expressed his thanks and it was unofficially announced that the police quartet comprising Patrolmen William Cassidy, James Donaghey, Archie O'Connell and John Noonan rendered several vocal numbers. This last report, however, we were unable to verify.

The lamp is of an especially pleasing design, executed in brass with a marble base and handsome parchment shade.

WON FOURSOME TITLE

The annual mixed foursome championship of the Winchester Country Club was won by Mr. Charles S. Eaton and Mrs. Franklin A. Flanders who defeated Mrs. Wallace F. Flanders and Mr. Franklin A. Flanders in the final round which was played off Wednesday of this week.

Police Headquarters was notified last Saturday evening of an accident which occurred on upper Main street shortly after 8 o'clock when a Packard touring car, owned and operated by Frank J. Gavaghan of 141 Lexington street, South Boston, was in collision with a Chevrolet sedan, owned and driven by Mack C. Dodson of 10 Thompson street. According to Dodson he was about to make a right turn when his sedan was struck by the Packard. The Chevrolet was tipped over by the force of the impact but no one was reported injured.

LIEUT. COL. ROLAND H. SHERMAN

Lieut.-Col. Roland H. Sherman, M. N. G., retired, a prominent Boston attorney and resident of Winchester for the past 24 years, died suddenly of heart disease last Saturday afternoon, July 6, at Camp Devens where he had gone for a two weeks' tour of duty with the 26th Division of the Massachusetts National Guard.

Lieutenant-Colonel Sherman, a former judge advocate of the division and attending camp this year as a member of the inspectors' division of the State Military Corps, was stricken shortly after 3 o'clock in the afternoon while he was attending an officers' conference at the headquarters of the State inspectors, called to discuss inspection problems. He died before medical assistance could reach him.

The news of his death was communicated to the Division Commander, Major General Alfred Franklin Foote, and to Col. E. H. Cloke, regular army camp commander. The latter ordered the flags in the camp placed at half staff.

Roland H. Sherman was born 55 years ago in Lawrence, son of the late Judge Edgar Jay and Abbie (Simmons) Sherman. He came from an illustrious family, being a lineal descendant of Roger Sherman, one of the signers of the Declaration of Indenpendence. His family connections included the late General William Tecumseh Sherman, and the late John Sherman who framed the celebrated "Sherman Law." His father, Judge Sherman, was judge of the Massachusetts Superior Court.

Mr. Sherman attended Holderness School at Plymouth, N. H., and prepared for college at Dummer Academy, maintaining an active interest in the South Byfield school which he served for many years as trustee and to which he sent two of his sons. He was graduated from Boston University School of Law with the degree of LL.B. in 1896, was admitted to the Bar and for nine years practiced law in Lawrence under the firms of Bradley & Sherman, Sherman & Ford, and finally Sherman & Sherman. In 1905 he came to Boston and was for six years assistant district attorney of Essex County. At the time of his death he was a member of the Boston law firm of Sherman, Barry, Smith & Kelley with offices at 20 Pemberton Square.

He had a distinguished military record, rising from the rank of lieutenant to that of lieutenant-colonel at the time of his retirement. In 1895 he enlisted in the 8th Massachusetts Infantry and three years later was appointed second lieutenant in Co. L, 8th Massachusetts, U. S. V. After three months' service he resigned following several weeks' illness of malarial fever at Chickamaugua Park, Ga., but in August, 1899, he was chosen captain of Co. L, which post he held until he resigned to go with General Whitney. He served as judge-advocate of the 2nd Brigade and was retired with the rank of lieutenant-colonel Jan. 1, 1906.

During the 24 years of his life in Winchester Lieutenant-Colonel Sherman made his home at 14 Everett avenue. He was active in community affairs, serving as Town Counsel in 1918 and as a member of the War Memorial Committee of 1919. He was especially interested in the work of the above committee which sought to perpetuate the sacrifice of Winchester's soldier dead by the erection of a memorial hall and athletic plant on Manchester Field. He was active in the affairs of the Parish of the Epiphany and had served the church as vestryman. He was a member of William Parkman Lodge of Masons, of the Winchester Country Club, the Army and Navy Club, the Naval and Military Order of the Spanish-American War, the Ancient and Honorable Artillery Company, also of Winchester Lodge of Elks and the Sigma Alpha Epsilon fraternity.

Surviving are his wife, Mrs. Alma (Haerle) Sherman, two daughters, Mrs. H. L. Tibbetts of Worcester and Miss Nancy Sherman of Winchester; and three sons, Edgar J. Sherman, 2nd of Charlotte, N. C.; Roger Sherman and Roland Henry Sherman, Jr., both of Winchester. There are also five grandchildren and three sisters, Mrs. Henry Souther of Bass Rocks, Gloucester, Mrs. Delbert Carney of New York and Mrs. Fred H. Eaton of Andover.

The funeral services which were held at 11 o'clock on Tuesday morning were attended only by members of the immediate family and a group of commissioned officers from Camp Devens. Major-General Foote, commander of the Yankee Division, was represented at the funeral by his Aide-de-camp, Capt. Terrell M. Ragan. The officiating clergyman was Rev. Heiman Heminway, rector of the Church of the Epiphany. Lieutenant-Colonel Sherman was dressed in his uniform and the casket was draped with the National Colors. Flags throughout the town were flown at half staff.

At the conclusion of the service the remains were escorted by the military to Wildwood Cemetery, a detail of six officers serving as pall bearers. Rev. Mr. Heminway read the committal prayers and as the casket was lowered into the grave the officers stood rigidly at salute while taps was sounded by a bugler.

MARRIAGE ANNOUNCED

Mr. and Mrs. Edward Walgis of Somerville have announced the marriage of heir daughter, Lily Helen, to Mr. Robert R. Butterworth, of this town. The ceremony took place on Monday evening, July 8.

Cashier Edwin M. Nelson returned to his desk at the Winchester National Bank after enjoying a three weeks' vacation.

WINCHESTER WON TENNIS MATCH FROM ARLINGTON

The Winchester Tennis Association won its Old Colony League match last Saturday afternoon on the Palmer street courts, defeating the Arlington T. C. by the close score of 4—3. The teams halved the singles matches but Winchester took two of the three matches in doubles.

Featuring the singles was the match between Prof. Albert J. Dow of Boston University, representing Arlington and Hall Gamage of the Winchester team. The local player took the first set at 8—6, only to have the visitor even the match by taking the second set, 6—1. The deciding set was bitterly contested but finally went to the Arlington pedagogue, 11—9. One of the hardest fought sets of the tourney was that deciding the number one singles match between Murphy of Arlington and "Steve" Thompson of Winchester. The visitor took the first set, 6—2, but was given the stubbornest sort of competition before he was able to take the second at 12—10.

The summary:

Singles

Murphy, Arlington, defeated Thompson, Winchester, 6—2, 12—10.
J. Riley, Winchester, defeated Lynah, Arlington, 6—2, 3—6, 6—4.
A. J. Dow, Arlington, defeated Gamage, Winchester, 6—8, 6—1, 11—9.
Freeburn, Winchester, defeated Buzzell, Arlington, 6—0, 8—6.

Doubles

Gamage and Thompson, Winchester, defeated Sampson and Sampson, Arlington, 6—2, 6—3.
J. Riley and Palmer, Winchester, defeated Sharp and Buzzell, Arlington, 3—6, 6—4, 6—1.
Padrigan and Sakasian, Arlington, defeated Freeburn and Blackler, Winchester, 6—0, 6—0.

Winchester has done exceptionally well in the Old Colony League considering the necessity of experimenting with new combinations while playing Clubs whose members have had several seasons experience playing together.

The next match for Winchester in the Old Colony League will be played on the Palmer street courts July 20 against the Winsor Club of Watertown which are the league leaders in the first division.

The following is the standing to date:

Section 1

	Matches W	Matches L	Points W
Winsor	4	1	29
West Medford	3	1	21
Bellevue	3	1	19
Winchester	2	3	19
Winthrop	1	3	15
Arlington	0	3	9

Section 2

	Matches W	Matches L	Points W
Belmont	3	1	24
Waban	3	1	22
Burr	2	2	19
Sagamore	2	2	17
Woodland	1	2	11
Boston Y. M. C. A.	0	3	6

WINCHESTER WON AT WABAN

While one of the two teams sporting the colors of the newly organized Winchester Tennis Association was defeating the Arlington T. C. on the Palmer street courts last Saturday afternoon the other local aggregation was defeating the Waban Tennis Club in an Old Colony League match at Waban, 5—1.

Odom of Waban scored his club's only point when he won the number 4 singles match from Wade Grindle of the Winchester team in straight sets at 6—3. "Herb" Rowe won the number one singles for Winchester in two straight 6—3 sets from Carr of Waban. Aside from Adom the only Waban player to take a set was Stillbury who carried Waters to a 6—3, 2—6, 6—2 count in number three singles.

The summary:

Singles

H. Rowe, Winchester, defeated J. Carr, Waban, 6—3, 6—3.
R. Riley, Winchester, defeated C. Rosander, Waban, 7—5, 6—3.
L. O. Waters, Winchester, defeated J. Stillbury, Waban, 6—3, 2—6, 6—2.
Odom, Waban, defeated W. Grindle, Winchester, 6—3, 6—3.

Doubles

R. Riley and Hall, Winchester, defeated Rosander and Barrett, Waban, 6—3, 6—3.
Waters and Rowe, Winchester, defeated Odom and Lang, Waban, 6—2, 6—4.

WINCHESTER "TWI" DROPPED OPENER

The newly organized Winchester A. A. playing twilight ball under the leadership of Edward P. "Mack" McKenzie and Charles D. "Chucker" Roche, ex-Tufts star and Woburn High School coach, dropped the first start of its summer campaign Tuesday evening when the locals were defeated in a well played game at Stoneham, 2—1.

"Joe" Mathews ex-Winchester High star right hander, pitched for Winchester with his brother "Ernie" and "Tom" Martin catching. Mathews was very good out there, holding Stoneham to 4 hits, one a homer by Bucello, former Hebron Academy star.

This four-ply wallop won the game for Stoneham though it can't be denied that the victors got the breaks. "Livin" McNeil, former high school star, led the hitting for Winchester with two hits in three times up. The locals outhit Stoneham, 6—4, and neither team made an error.

The local lineup included "Ernie" Mathews, "Joe" Mathews, Harry Bennett, "Skin" Kendrick, "Dusty" Ambrose and "Livin" McNeil of Winchester and "Chucker" Roche, "Dom" Shea, "Appa" Parsons, "Ned" Murray, "Tom" Martin, "Sparky" Duran, "Ken" Weafer, "Lefty" Flaherty and John Costello of Woburn.

Miss Alice Doan of this town has chosen July 20 as the date for her marriage to John Helms Hodgson, 2nd, of East Orange, N. J. The ceremony will take place at the Orford, N. H., summer home of Miss Doan's mother, Mrs. Frank Carleton Doan of Myrtle street.

MARTIN—DeLAURIER

Last Saturday morning in St. Mary's Church, Miss Marion DeLaurier, daughter of Mr. and Mrs. Charles DeLaurier of 33 Sheridan circle, became the bride of Edward Joseph Martin, son of Mr. Patrick H. and the late Alice Martin of 40 Pickering street. The pastor of St. Mary's, Rev. Nathaniel J. Merritt, performed the wedding ceremony and was celebrant of the nuptial mass which followed. Rev. Henry T. Martin, S.J., of the Jesuit House of Studies at Weston, a brother of the bridegroom, was seated in the sanctuary. The altar was beautifully decorated with roses.

Miss DeLaurier was accompanied by her sister, Mrs. Alice Leonard of Winchester, and Mr. Martin had for his best man his brother, Frank Martin of Dorchester. The ushers were Wilfred and Frank C. DeLaurier of Winchester, brothers of the bride, Thomas Travers and John Coakley of Winchester and Francis D. Weafer of Dorchester. Miss Florence Fisher, church organist, played the Wedding March from Lohengrin as the bridal party entered the church.

The bride wore a gown of white satin and Spanish lace with a veil of lace and tulle caught with orange blossoms. Her shower bouquet was of cream roses, lilies of the valley and white sweet peas. Mrs. Leonard's gown was of pink satin in period style. She wore a pink picture hat to match her frock and her flowers were butterfly roses.

A reception was held following the ceremony at the home of the bride's parents, the young couple being assisted in receiving by Mrs. Charles DeLaurier. A catered wedding breakfast was served to more than 150 guests. The house decorations were pink and white roses, palms and ferns.

Mr. and Mrs. Martin are enjoying a honeymoon trip to New York and Atlantic City and upon their return will spend some time on Cape Cod before returning to make their home in Winchester. Both have many friends here, Mr. Martin being especially well known as a clerk at the Winchester Post Office.

MRS. FRANCES ANNA GAUM

Mrs. Frances Anna Gaum, wife of Albert Frank Gaum of 40 Eaton street, died Tuesday afternoon, July 9, at the Winchester Hospital where she underwent an operation on the holiday.

Mrs. Gaum was 36 years of age and was born at Fort Ticonderoga, N. Y., the daughter of Grant S. and Anna (Bullis) Mead. After attending the Fort Ticonderoga schools she was graduated from the Mineville, N. Y. High School, later attending law school at Albany, N. Y. where she met her husband. She was married to Mr. Gaum 16 years ago and before coming to Winchester made her home in Yonkers, N. Y.

During the four years of her residence here Mrs. Gaum won the affection of all who knew her. She was treasurer of the Parent-Teacher Association of the George Washington School, associate conductress of the Winchester Chapter of the Eastern Star and was an active member of the Unitarian Church, serving as international delegate to the Unitarian Association. She had traveled extensively and was especially well fitted to assume the duties of the last named office.

Besides her parents who now live in Gloversville, N. Y., Mrs. Gaum is survived by her husband and by four children, Henry, aged 17; Frances, 14; Albert, 11; and Marie, 8. There are also three sisters and four brothers in New York State.

Funeral services were held on Thursday afternoon in the Kelley & Hawes Chapel and were conducted by the Rev. George Hale Reed, pastor of the Unitarian Church. Interment was in Wildwood Cemetery.

WAS BROTHER OF WILLIAM E. PRIEST

Irving A. Priest, tax collector of Wayland and ex-Selectman of Sudbury, who died Friday night, July 5, at the Framingham Hospital after a week's illness, was the brother of Treasurer William E. Priest of the Winchester Savings Bank.

The deceased was 45 years of age and a native of Sudbury. He was connected with the Atlantic National Bank of Boston and was prominent in political circles, having been a delegate to the Republican National Convention last year. Besides Mr. Priest he is survived by his wife, two daughters, the Misses Helen B. and Dorothy Priest; a son, Irving A. Priest, Jr. and one sister, Mrs. Marion Cushman of Sutton.

ENGAGEMENT ANNOUNCED

Mrs. Lillian T. Mason has announced the engagement of her daughter, Annette Elizabeth, to Mr. J. Danforth Bush, Jr. of Wilmington, Del., son of the late Lieutenant Governor of Delaware and Mrs. J. Danforth Bush.

TWILIGHT GAME TONIGHT

The newly formed Winchester A. A. will open the twilight season here in Winchester tonight at 6:30 p. m. when it will meet the Woburn Town Team on Manchester Field. The Woburn team was formerly the Midgets, and baseball fans do not need to be told the standing of this team among the ball teams of Greater Boston. "Lefty" Hatch of Winchester will pitch for Woburn with "Joe" Mathews working for Winchester.

The newly formed Winchester A. A. will play a twilight game on Manchester Field Tuesday evening at 6:30.

COMING EVENTS

July 16, Tuesday. Flower Mission. Flowers for Boston leave Winchester Station on 9:06 train.

DON'T FORGET
The Rest of the Family!
SEND THE STAR
To Them This Summer

CENTER TIED UP

Accident at Railroad Crossing This Morning

A seven and a half-ton truck, loaded with seven and a half tons of wet sand, owned by a Woburn trucking firm, went through the tunnel carrying the steel cables used for raising and lowering gates in the center this morning. Down to its axel, with its rear end over the outward track, it effectively blocked the track.

Trains were all delayed and traffic in the center was jammed. The accident occurred at about 7:45 a. m., just as the rush hour started. Fortunately no trains were approaching the crossing when the truck went down, but the 7:51 outward express arrived immediately after, it being held up at the station, where it makes a regular stop.

All of the available police officers were rushed to the center and these officers did efficient work in handling the traffic, the volume of early morning autos and the many commuters creating the greatest traffic jam in months. Officers Donaghey, Noonan, Farrell and O'Connell had their hands full until late in the forenoon.

The truck was owned by J. A. Ackerson of Woburn. The driver, in crossing the tracks, went close to the south gate on the east side to stop and buy a paper. When his rear wheels went over the tunnel the weight was too great for the surface and one wheel went down until the chassis rested on the street.

No attempt was made to unload the truck and haul it out. Instead, after over a half-hour's wait, the Ackerson firm sent a spare truck from its plant in Woburn and attempt was made to raise the 15 tons by jacks. The truck was moved about 9 o'clock. The gates on the east side of the south crossing were put out of commission and a flag man stationed there to stop traffic during the passage of trains.

OLD ICE BRIDGE TO BE FILLED IN

Work was begun today by the City of Woburn on the filling in of the old ice bridge on North Main street in this town. Arrangements have been made by Supt. Henry V. Macksey of the Woburn Public Works Department to have the contractor engaged in the reconstruction of Forest street dump his excess gravel into the old railroad bed, thus filling up the arch. A partition will be erected on the side of the bridge adjacent to the property of J. F. Winn & Sons.

The so called ice bridge arches the old Horn Pond Railroad bed, formerly used by the Horn Pond Company when it was a spur line of the Boston & Maine, extending from the Woburn loop, through North Winchester to the old Boston ice house, now Lynch Park, in the City of Woburn at the southern end of Horn Pond.

When the Boston Ice Company abandoned its plant in Woburn the railroad was of little use and was purchased by the City of Woburn for one dollar with the obligation of maintaining the ice bridge.

Woburn purchased the road with the idea of freighting the city's coal over it, but the roadbed was in such poor condition that the B. & M. would not permit its rolling stock to go over its rails and while repairs were hanging fire the advent of the motor truck made the use of the railroad impractical.

Woburn, however, was held to its contract and has on several occasions been obliged to repair the bridge above the railroad tracks. The city has sold to J. F. Winn & Sons the portion of the railroad east of the bridge and subsequently to Ralph Sylvester, local realtor, a large portion of the bed for a development in the valley. It now holds only one parcel just south of Horn Pond which may prove valuable if the city ever puts in the proposed bathing beach at that point.

MARRIAGE INTENTIONS

Marriage intentions have been filed with the Town Clerk as follows:

Edward Thurston Towle of 5 Cottage avenue, Pawtucket, R. I., and Caroline Kidder of 29 Everett avenue.

Jeremiah Francis Dolan of 47 Water street and Margaret Alice Keefe of 6 Stark avenue, Wakefield.

Clyde Maxwell Dickie of 31 Billings avenue, Medford and Pearl Ella Langille of 82 Bacon street.

BASEBALL TOMORROW

The Winchester Town Team will play the strong Revere A. A. tomorrow afternoon at 3:15. The clubs will play a return engagement at Revere Sunday afternoon. Manager Farrell expects to have "Johnny" Murphy crack Somerville hurler, in the box for his club.

Big "Jim" Fitzgerald has been signed to play Sunday ball by the "Baysides" of Hull. "Harpy" and his big bludgeon are important factors in the play of the Millbury nine in the Blackstone Valley League. The Winchester boy is one of the biggest men playing semi-pro ball and is treated with great respect wherever he appears.

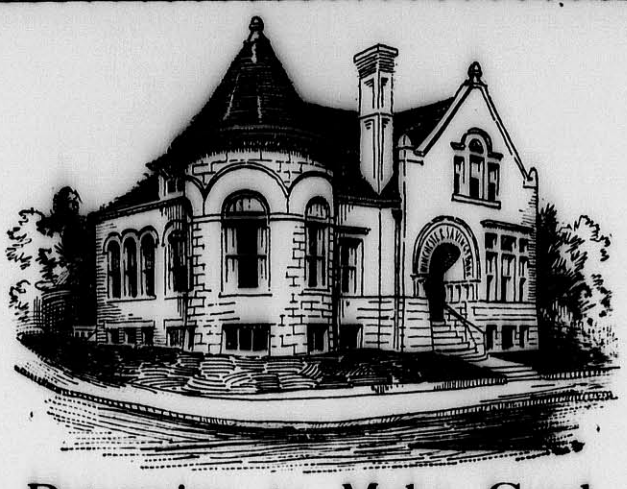

Determine to Make Good

The thrifty man is cheerful and earnest in everything he undertakes, and determines to make good. An account with us inspires goodwill and advancement.

Deposits and withdrawals may be made by mail but the deposit book must accompany each transaction

HARRY C. SANBORN, President — WILLIAM E. PRIEST, Treasurer
RALPH W. HATCH, Assistant Treasurer

Board of Investment

HARRY C. SANBORN — DANIEL W. HAWES — H. WADSWORTH HIGHT
JAMES W. RUSSELL — SAMUEL S. SYMMES

WINCHESTER SAVINGS BANK
Incorporated 1871
Mutual Savings Bank of Massachusetts
26 MT. VERNON STREET — WINCHESTER, MASS.
BUSINESS HOURS 8 A. M. TO 3 P. M. — SATURDAYS 8 A. M. TO 12 M.

CONOMO IN HARD LUCK

Since Charlie Lane resigned as Scavenger, Conomo Point appears to be in hard luck. On the 4th, it was another Winchester man who figured in the excitement, for "Vin" Farnsworth was setting off the fireworks on the wharf when a leaky roman candle or some kid's firecracker started the whole display. Everyone scurried for cover while the trees and bushes were immediately decorated with red, white and blue, to say nothing of the row boats tied up alongside. "Vin" and his assistants wasted no time in laying flat on the wharf and hanging their heads over the side. We don't know what they hung their heads over the side for, but that's the way we got the news. Perhaps they thought this the most important part of their anatomy. Anyway, the whole assortment, about $150 worth, went off in one grand and mighty display. Fortunately no one was hurt or even burned, and the excitement was such as to satisfy all the flappers. Next fourth, it has already been decided, the fireworks will be set off by a professional. Further dispatches from Conomo are eagerly awaited.

WINCHESTER FAMILY BURNED OUT AT CLIFTON

The summer home of Mr. George A. Sexton of Cabot street, located on Surf street, Clifton Heights, was burned down, together with an adjoining house, in a disastrous fire last Friday noon. The fire, which caused damage estimated at $50,000 was so menacing to the entire summer colony that help was summoned from Marblehead, Salem, Lynn and Swampscott. The fire is reported to have started in the Sexton residence, which is owned by Charles Traiser.

A Packard touring car, owned and operated by Louis A. Blanchard of 54 Orchard street, Medford Hillside, and a Chrysler coach, owned and driven by Harold E. Hammond of 55 Hemingway street, were in collision shortly after 6 o'clock on Main street at Clark street Monday evening. The Packard was headed north while the Chrysler was pulling away from the curbing to make a right turn into a neighboring yard. Both machines were damaged but no one was injured.

WINCHESTER WON FROM SOUTH BOSTON TEAM

Defeated Gate of Heaven Nine, 7 to 1 —Local Pitcher Injured

Winchester Town Team broke into the win column last Saturday afternoon when Manager Farrell's boys won a 7 to 1 ball game from the Gate of Heaven nine of South Boston. The locals made their best showing of the season to date, hustling all the time and looking very well both at the bat and in the field.

Rotundi, a slow ball right hander from Stoneham who will be remembered for having engaged in some notable pitching duels with Winchester's Francis Tansey when both were chucking high school ball, toed the slab for the Town Team and allowed just three hits during the 7 innings he toiled upon the mound. The visitors couldn't seem to do a thing with the hook and change of pace employed by the Italian boy while the support accorded the latter was gilt edged.

It seems just a bit tough that Winchester always tosses in a fine fielding exhibition whenever "Olio" Lee is not pitching. Give Lee the same support as that given Rotundi last Saturday and he would be a very hard young gentleman to beat.

McKeon, who pitched for South Boston, went along like an eight day clock for two frames, but starting the last of the third Martin doubled to left. Rotundi attempted to sacrifice, but McGowan dropped McKeon's throw at first and both runners were safe. "Tom" Dolan laid one down to advance Rotundi, but Martin was held at third. It looked like the "squeeze" but Martin was flat-footed and there were two on and one away.

"Jomma" got one to his liking and belted the ball to far center field for a real triple, scoring Martin and Rotundi. When McKeon uncorked a wild pitch Dolan counted and the game was on the well known ice. Whitaker drew a pass but "Nicky" Fitzgerald hoisted to Linahan and O'Connell popped to Walsh.

Winchester got another in the fourth. Flaherty drew a pass with one away and on the hit and run Martin poked one hard at Walsh. Too late to get Flaherty at second Walsh threw to first and "Flats" kept right on to third. Martin was out but Wilkinson's throw to third was wild and Flaherty scored. Rotundi flied to Wiseman ending the rally.

That finished the scoring until the 7th when Rotundi got a life as Walsh messed up his grounder. The Winchester pitcher apparently wrenched his side and retired from the game, O'Connell going in to run for him. Catcher Cronin's error permitted "Bill" to reach second from which he scored on "Tom" Dolan's single to right. Dolan stole second, but brother "Jomma" struck out and Whitaker was retired at first by Wilkinson, unassisted. "Nicky" Fitzgerald brought Dolan home with his second hit, a clean single to left. When Linahan lost the ball Fitzgerald went to second, but was out trying for third, Linahan to Burns.

"Jomma" Dolan went in to pitch the 8th inning, Flaherty replacing him at shortstop. The outfielders moved over and Procopio went out to right field. The visitors were unable to dont Dolan in the 8th but the locals added a run to their total in their half.

With one away Mantenuto, Watertown boy playing third, singled to left and stole second. Flaherty's single through shortstop sent the runner to third and he scored on a delayed steal while Walsh was throwing out Martin. Procopio fanned for the third out.

Linahan started the ninth for the visitors by belting a triple to right. The ball was high and might have been caught by an experienced fielder, but Procopio misjudged the pill and the speedy South Boston left fielder easily made third. "Nicky" Fitzgerald made a nice running catch of Cronin's foul, but McKeon singled to right to score Linahan. Dolan had to move fast to take Walsh's liner in left but brother "Jomma" threw out Wilkinson at first to end the game.

The summary:

WINCHESTER TOWN TEAM

	ab	bh	po	a	e
T. Dolan, cf, lf	3	1	1	0	0
J. Dolan, ss, p	4	1	1	11	0
Whitaker, 2b	2	1	3	1	0
Fitzgerald, 1b	4	2	18	0	2
O'Connell, rf, cf	4	0	1	0	0
Mantenuto, 3b	4	1	0	3	0
Flaherty, lf, ss	2	1	1	0	0
Martin, c	4	1	3	1	0
Rotundi, p	3	0	0	2	0
Procopio, rf	1	0	0	0	0
Totals	31	8	27	18	2

GATE OF HEAVEN

	ab	bh	po	a	e
Burns, 3b	3	1	1	4	0
Norton, cf	4	0	0	0	0
Linahan, lf	4	1	2	1	1
Cronin, c	4	0	5	0	2
McKeon, p	4	1	0	3	1
Walsh, ss	4	1	1	2	1
Wilkinson, 1b	4	0	11	1	1
Wiseman, rf	3	0	1	0	0
McGowan, 2b	2	1	3	2	1
Totals	32	5	24	13	7

Innings	1	2	3	4	5	6	7	8	9	
Winchester	0	0	3	1	0	0	2	1	x	7
Gate of Heaven	0	0	0	0	0	0	0	0	1	1

Runs made by T. Dolan, J. Dolan, Martin, Mantenuto, Flaherty, Rotundi, O'Connell, Linahan. Two-base hit, Martin. Three-base hits, J. Dolan, Linahan. Sacrifice hit, T. Dolan. Stolen bases, T. Dolan, Mantenuto 2, Wilkinson, McKeon. Struck out, by Rotundi 2, by J. Dolan 2, by McKeon 4. First base on balls, by J. Dolan 2, by McKeon 4. Double plays, J. Dolan and Fitzgerald; J. Dolan, Whitaker and Fitzgerald. Passed balls, Cronin. Wild pitch, McKeon. Winning pitcher, Rotundi. Time, 1hr. 50min. Umpires, Knowlton and Cleary.

Photograph albums at the Star office.

New low prices in BLUE SPRUCE

Here is your opportunity to get the aristocrat of evergreens at remarkably low prices. See our beautiful specimens for use in ornamental pots, in gardens as accents and for lawn decoration.

3 FOOT SIZE $10.00
4 FOOT SIZE $12.00

These special prices to visitors at the nursery

Visit the Exhibition Building. Unusual display of garden furniture and pottery, books, sprays, fertilizers, and tools.

LITTLE TREE FARMS
Headquarters for Landscape Service and Supplies
"Half-a-Mile Down Pleasant Street"
Framingham Centre, Mass.

ANDERSON MOTOR CO.
Local Dealer For
PACKARD, CHRYSLER & GRAHAM-PAIGE

Visit our service station and get acquainted. We have the best equipped and most efficient service station this side of Boston.

Night service at our Metropolitan Garage, 632 Main Street, Winchester, where we solicit your charge account for Colonial Gasoline and Oil, Kelly-Springfield and Seiberling Tires and all other automobile accessories.

Good Used Cars always for sale. Come in—look them over—open evenings.

A SAFE PLACE TO BUY A USED CAR
666 MAIN STREET, WINCHESTER
TEL. 1053—1054

Go Over Your Battery Now

THIS is the season for battery complaints. If your battery has been acting queerly, bring it to us for an examination. We give expert service on all makes. When a new battery is absolutely necessary we can equip your car with an Exide. Exides have a world-wide reputation for quality—a long life of dependable power and reasonable cost. 'Phone us today.

Park Battery *and* Radio
600 MAIN STREET
Tel. Win. 1305

Exide
BATTERIES

Kelley & Hawes Co.
Funeral Directors
LADY ASSISTANTS

SERVICES RENDERED IN ANY PART OF STATE
TELEPHONES: WINCHESTER 0035—0174—0106

Service, with us, means anticipating the needs and desires of our patrons so that they need not concern themselves about the slightest detail beyond telling us their wishes.
au5-tf

$5

Will put in an electric floor plug in any room on the first floor of your house.

E. C. SANDERSON
THE ELECTRICIAN
Tel. 0300

Candies for Summer

NEW ENGLAND TAFFY
SOUR LEMON DROPS
CHOCOLATE ALMOND CARAMELS
VANILLA WALNUT CARAMELS
MOLASSES KISSES
ASSORTED BONBONS

Home-Made Pastries

BUTTER PECAN ROLLS
OATMEAL COOKIES
MARBLE CAKE
RHUBARB PIES
BRAN MUFFINS
RAISIN BREAD
IMPORTED CHEESE STICKS

"Clara Catherine Candies"

A. A. MORRISON
19 Mt. Vernon Street
Tel. Win. 0966

Established 1900
For Flowers For Every Occasion
Geo. F. Arnold Florist
WINCHESTER, MASS.
TEL. 0205 — HOUSE 1854
Flowers Telegraphed Everywhere

JULY *and with it* **HOT DAYS!**

Who wants to spend time washing and ironing during July days of burning heat? There is no need of this when **GOOD LAUNDRY SERVICE** will bring you that leisure that makes vacation days worth while.

Watch for our neat white trucks along the shore towns. A collection and delivery service to the door of your summer home.

PARCEL POST for out-of-territory patrons. Special containers for your use. Postage paid by us on return packages.

—'PHONE WIN. 2100—

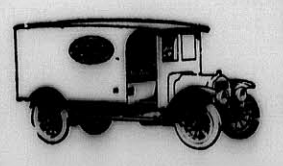

Winchester Laundry Division
of the
New England Laundries, Inc.
Converse Pl., Winchester

Where Customers Receive Courteous Attention

Broilers and Roasters
DRESSED ON ORDER ONLY
A GOOD VARIETY OF FRESH VEGETABLES
Masse's Farm
139 LEXINGTON ST., WOBURN — TEL. WOBURN 0073
je21-tf

Make Florida Come to You

If you think of fleeing South to escape the heating nuisance, it will be easier to install American Radiator Heating Equipment. Perfect warmth in every room, with no bother at all.

Liberal Allowance on your old heater
Easy Payments • Less than $75 à Room

We would like to tell you how cheaply and conveniently you can purchase this comfort; and how much it will increase the value of your property. We guarantee all work.

P. T. FOLEY & CO.
Plumbing and Heating
599 MAIN ST. — TEL. WIN. 1492

PHARMACY FIRST
KNIGHT
WINCHESTER SQUARE WEST, AT CHURCH STREET

POSTMASTER LOCHMAN TALKS TO ROTARY MEMBERS

Explains Workings of Winchester Post Office Department

Mr. Wallace has asked me to give you a short talk on the Post Office. This is a big subject and one could talk on this matter and the postal service, all day and not repeat themselves, and yet not cover the whole subject.

I take it for granted that you do not want to listen to a mass of statistics, but rather that you more particularly would like to hear something about this particular office. The United States' postal business is the bigbest business in the world, employing over 300,000 people in about 50,000 post offices. There is nothing else in the world so cheap, no other business from which the public expects, or receives, so much for their money. There is no other business in the world as accurate as the United States postal service, and yet we do, of course, make mistakes, for the human equation naturally enters into the matter, but the percentage of errors even in our local office is less than one-tenth of one per cent, and in normal times we will average about 15,000 transactions daily.

If any one thinks the position of Postmaster is a "bed of roses," I want to ask them to "guess again"; There are so many regulations, divisions of classifications and rates, as to puzzle a Philadelphia lawyer to decipher them, and to require an expert accountant to figure out, and keep accounts correctly. Most of these regulations are worded as a lawyer writes a legal document, with so many "Wherefores," "Whereas'" and "Provides" that when you finish reading them you are oft times at a loss to know just what they "do" mean. For example, a new law in regard to 10 per cent increase in pay for night work, says in part, "Supervisors are entitled under this act to 10 per cent extra for night work, but as no provision has been made for paying Supervisors for such work, they will not be paid for such work." Night work is classed as any work done between the hours of 6 p. m. and 6 a. m. As we keep open until 7 p. m., all clerks who work from 6 to 7 p. m., get 7 or 8 cents extra in addition to their regular pay. In addition to all this bookkeeping or figuring, some are paid at the rate of 100 per cent salary and some at the rate of 96½ per cent, the 3½ per cent being the deduction for the retirement or pension fund.

In regard to accounts; each separate item of each denomination of stamps, and each size of stamped envelopes of each denomination, has to be balanced separately, and of course the grand total has to balance. As to separate accounts, for instance, envelope sales are rendered to the department in the equivalents of 500. That is, 1000 number 5 envelopes sell for $21.72; if these 1000 cnevlopes are sold over the counter in small lots such as 2 for 5 cents, 5 for 11 cents, 25 for 55 cents, etc., it will amount to quite a bit more than $21.72 for the 1000, consequently the clerk has to keep account of the "excess," that is, the difference between $21.72 and what was actually obtained by selling in small lots. This applies to 14 different sized and priced envelopes. We carry 31 different denominations of stamps, ranging from ½ cent each to 50 cents each, the latter being the highest priced stamp we keep in stock.

Now just a word as to the running of the post office department. Contrary to what I think is the general belief, the post office department does "not" pay for itself. There is a deficit of about 50 million dollars yearly, although the appropriation last year was about 650 million dollars. Our "contribution" to the deficit mentioned, last year, was about an even $200. Many people think that because they pay taxes they are entitled to any service they may wish, no matter what the cost of that service may be. That may be true to a certain extent, but the department says all people are entitled to "reasonable" service. The argument comes on just what "reasonable" service is. People come to this town from Somerville or some other city, buy a house on the outskirts of the town, on unfinished, unsurfaced streets, and when they realize that they are not entitled to delivery, some of the things they say to me and call me, are not fit for publication. Then the next thing they say is, that if I do not give them delivery at once they will take it up with Washington. Well, if I "did" give them delivery which they were not entitled to, Washington would take it up with "me" all right. Many people think that the Postmaster can do what he pleases in the matter of delivery, that is, if he "wants" to give certain people or certain sections delivery, or delivery of a certain kind or class, that he is at liberty to do so. Such is not the case. I have inspectors watching me as a cat watches a mouse, and if we give delivery contrary to regulations we ehar from it in no uncertain manner. The regulations require that the district must be 50 per cent improved, that all streets must be of good hard surface, and that there must be sidewalks that will be in good condition at all seasons of the year. That does not mean that they must be of concrete or cement, but that they must be of such construction that spring rains and frost will not render them unfit for travel. One particular section was denied delivery by an inspector and a resident thereon remarked, "the road is all right for our women and children to travel over, but 'unfit' for the poor letter carrier."

In organizing, arranging and laying out carriers' routes, the post office department is guided by clear and definite principles, subject to the restrictions of laws fixing the hours of service of employees. The daily service of letter carriers cannot exceed eight hours, and this service must be performed within a period of 10 consecutive hours.

The arrangement of carriers' routes is made with a view to securing eight hours' work on the part of the carriers and with a view of effecting the delivery of the mail in such manner as will result, as nearly as possible, in universal satisfaction to the patrons.

The length of a carrier's route depends upon the number of delivery trips made daily over the route. The number of trips made daily over the route depends upon the volume and importance of the mail for the route. The starting point of the carriers depends upon which end of the route receives the greater volume of mail. The time of beginning the first delivery trip depends upon the time the places to which mail is to be delivered are accessible to the carrier, consideration being given to the reasonableness of the hour at which the carrier is directed to start preparing mail for delivery.

The post office department estimates each year how much money is needed to run 50,000 post offices for that particular year. That amount is submitted to the Budget Department who usually cuts down the amount submitted. After the Budget Department gets through with it, it is submitted to Congress, who may cut down that figure, and they usually do so. When the amount is finally settled upon and referred back to the post office department it is pro-rated among the 50,000 offices according to the receipts of the individual office, and some clerk at Washington proceeds to tell me how much money I need to run my office for the year. If I am lucky, I may get what I ask for; sometimes I get it and sometimes I don't. When I don't, I have to fight and fight hard. One Christmas they informed me that I was "assuming considerable temerity in setting my judgment against that of the department." But I got after Congressman Dallinger and Senator Butler and finally got what I asked for.

You may ask, "how does the department arrive at the amount estimated as needed for the year." Well, I'll tell you. Every year we get a questionnaire which reads something like this: What was the population of the town in 1920, in 1925, in 1928? What will it be in 1930, in 1931? How much did you expend for auxiliary help in 1927, in 1928 What was your estimate for 1929? How much will you need for 1930, for 1931? If the amount estimated for 1930 and 1931 is an increased over that of 1928, state reasons as to why you will need the increase. Now don't smile,—these are facts I am giving you.

Psychology has a great deal to do with whether a person thinks he is getting good service or not. For instance, if you think the carrier is not making two deliveries a day to your house, you think you are not getting proper service. As a matter of fact, there is very little mail of the first class which comes in after the carrier leaves on his first trip, and there may not be a letter for you on the afternoon delivery more than twice a month. One carrier went out the other afternoon with only 16 letters for his whole route. That was all the mail of the first class for his section since he went out on his first trip, and there are 350 houses on his route. There may not be any mail for your house in the afternoon, but because the carrier does not "stop" at your house, you take it for granted that he does not make a second trip.

One feature of our work that is not given much consideration or thought by the public, is the forwarding of mail, more especially in the summer or vacation months. In Winchester we have a large number of people who go away for the summer. One of our carriers has had as many as 400 letters to forward in one day. Our total for one day last summer was over 2500 forwards. One family of five each had a different forwarding address. When the carrier goes on his vacation he leaves a list of names for the substitute carrier, which we call the forwarding list, which, of course, is the list of people who are out of town. As you may imagine, it is quite a task for a substitute to keep his mail forwarded correctly and make no mistakes.

I have said that our office did not pay for itself. The expenditures exceeded the receipts last year by $200, the receipts being $45,599.63 and the expenditures $45,798.09. The amount of help or the number of men allowed us is supposed to be based on the receipts of the office; that is the amount of money received from the sale of stamps and stamped envelopes, which, in our case is manifestly unfair as Winchester is a residential town, and "incoming" mail especially of the first class, is much heavier than the "outgoing." More especially is this the case at Christmas time when the proportion is about 3 to 1, and this may be a good time to tell you something about our business this Christmas just passed. During a 10-day period from Dec. 17 to Dec. 27, we handled over 600,000 nieces of first class mail, —that is, letters and cards. This is an average of over 60,000 a day. Of this number 150,000 was outgoing. Ninety-nine per cent of these had to be picked up, faced, and run through the concelling machine which counts each letter as it goes through the machine. I say these had to be "faced." Let me explain just what I mean by "faced." That means that each letter has to be faced the same way and the postage stamp has to be in a particular place or position. That doesn't sound very difficult does it. Well, you know how you feel when playing bridge or whist and the pack accidentally drops on the floor, you have to pick them up and straighten them out. Multiply that difficulty by three and the number by 300 and you will get "some" idea of what we had to do each day. It doesn't sound very hard as you listen to my telling it, perhaps, but try it for a few days, and before you get to the end of the third day along about 10 o'clock at night, you will begin to get seasick in the stomach. These letters, keep in mind, are not all the same size, but vary in width from three inches or less, to 10 inches long. Some of them are "baby" envelopes, about 2x3 inches. In thickness they will vary from the thickness of the envelope itself, to one-half an inch thick. After being run through the machine they are sorted at the racks. We have three double faced racks for local letters, so that six men can work at one time. For the outgoing mail we have one double rack, with an emergency, smaller rack. How are these outgoing letters handled?

A great many people have the idea that after they drop a letter in the post office, that all we have to do is to cancel the stamp, throw it in a sack, tie up the sack, take the sack to the train, and it is on its way. Well, let's see what really happens. Your drop your letter in the mail box from which it is picked up by the carrier, brought to the office and dumped on the sorting table. Here it is gathered up with its numerous companions, faced, and run through the cancelling machine, whose capacity is about 400 a minute. The outgoing are sorted into their respective pigeon holes of which there are 97 in each "nest." In other words, we have 97 different separations for outgoing mail, many more than the majority of offices of our size. We have five or more separations for Boston proper,—Station A, Hanover street, Essex street, Back Bay, etc., Charlestown, Chelsea, Revere, East Boston, South Boston, Brookline, the Newtons, separately, West Medford, Medford, Woburn, Stoneham, Malden, Lynn, Salem, Worcester, Winchendon, Winchester N. H., (and by the way, there are 20 Winchesters in the United States) Winchester, Va. is about the same size as Winchester, Mass., and the post office building is almost exactly the same as ours. For other States we have separate pigeon holes for every one. The towns of Massachusetts are sorted into east case, west case, north case, and south case, depending on the location of the town. Even Italy has a pigeon hole of its own, to say nothing of Ireland. All of these 97 different separations are tied up in individual bundles, labeled and deposited in their respective sacks. They are not dumped all in the same sack, but each sack is labeled according to the district to which it belongs. All of the above is done to save Boston and other stations or offices handling individual letters over again. They handle only the "bundles" which are all labelled as to edsitnation. We have 14 outgoing mails daily; of these two are direct to Woburn, 2 p. m., and 6 p. m. Two are direct northerly, 7:30 a. m. and 12:30 p. m. For incoming mail, we have 20 each day. Eight of these are very heavy, arriving before the carriers go out on their first trip, and it is a great hustle to get it all sorted and ready for them. The center of the town and the Town Hall has four collections daily from boxes, including 7 a. m., and 6 p. m. The balance of the town has three collections; the early collection being about 7 a. m. and the others by the carriers as they make their trips. We have 37 boxes located at different points about the town.

The matter of establishing a late collection in the residential section was given careful consideration by an inspector recently, and he declined to recommend such a collection, stating that the collection service in Winchester is on a par with that at all other post offices of similar size taking into consideration the train connections and the volume of mail which would be handled, and to make such late collection would entail unwarranted expense.

For parcel post at Christmas time, we averaged over a thousand outgoing packages every day, and every package was sent "out" of our office the same day it was mailed, so if your parcel was delayed in reaching its destination the fault was not ours. That reminds me; a woman called me up on a Wednesday and said, "I mailed a package in your office last Friday and you haven't sent it out yet." I replied, "my dear woman why do you make any such statement as that?" She replied, "Well, I just called them up in Malden and they said they hadn't received it." I replied, "Well, why blame us for that? Your package was sent out of this office within two hours, at least, from the time you mailed it."

To get back to Christmas for a moment. We averaged over 325 outgoing insured parcels a day. That means a separate receipt for each package. One woman put in 47 at one time! Forty-seven different receipts to be made out for one customer. You can imagine the feelings of the people waiting in the line behind her. To get back to first class mail for a moment (and I am dwelling on this because I think it will also give you an insight into conditions in general. All outgoing first class mail was sorted each night before we left the office with the exception of Dec. 23, but "all" first class outing was sorted before we went home the night before Christmas, and that which was going out of town was "sent" from the office that night. Of the incoming, we were 25 hours behind the night before Christmas, but it was all cleaned up and sent out by the carriers the 26th, even that which was received on Christmas Day. We had four extra carriers on duty. Each carrier would average over 2500 pieces of first class mail and daily papers each day. Magazines at that time were a secondary consideration. We had three trucks out with nine men, and all parcel post received up to noon time was delivered that same day.

Some may say why don't you hire more men to help you sort mail. Well, the answer to that is, a "green" man is worse than useless for sorting mail or waiting on the window. As far as stamps were concerned we had 1 and 2-cent stamps for sale at Butterworth's, Hevey's and the Paper Store. A green man would be just as useless to us for the above named purposes, as it would be for brother Richardson to hire a man to cut meat who had never worked in a meat store, or for brother Anderson to hire a boot black to repair a brake lining. The department says to hire students to sort letters by streets. Well, that means first of all double handling and so to my mind, a waste of time. Furthermore, many streets have two or more carriers delivering on them. Highland avenue has four carriers, Washington street has four, Church street has three, etc. Extra carriers work out better, for the regular carriers sort their mail for them. When a carrier leaves the office he does not take all his mail with him, he cannot, it is too bulky and heavy. One man had 216 pounds of mail for his first trip one day, and that was not at Christmas time either. So it is relayed in bags to points along his route, and picked up by him as he reaches the point where his bag or bags have been left, and delivery continued from that point.

In regard to service in the office, we haven't clerks enough (and it would be poor business from a monetary standpoint to give us clerks enough to keep a man at the window continuously. They must all do other work, therefore a customer must at times, necessarily be obliged to wait a moment or two before he can get service. Now this waiting for a two-cent stamp, is, I acknowledge, very exasperating, but you will go into a bank and await your turn, go to a barber's and wait for the call of "next," or await your turn at a gas tank without complaint. You may be impatient, but you don't complain. Why I went into Richardson's Market the other day and had to wait eight minutes (no exaggeration) before I could get waited on, but the two clerks who were on duty were busy and I did not complain although I had to get the policeman to hold the trolley for me. I hate to think what would happen if any one had to wait seven or eight minutes for service in the post office.

As most of you probably know, we have recently been given authority to put on two additional carriers, who at present, are working as auxiliaries. These two additional carriers would undoubtedly have been authorized long before while still in the old office had we had working space for them. It was a huge proposition to readjust and rearrange 12 routes and get them arranged to the best advantage, and the end is not yet,—it will be some time before we can be reasonably certain as to the best arrangement. You know somewhere in the good book it says "the first shall be last and the last shall be first." Well, in this rearrangement some of the people who got their mail "early" under the old arrangement, being at the start or beginning of the route, are "now" at the ends of the new routes and get their mail late, and most of them are busy telling me what they think of me, but they can offer no reasonable solution of the problem. A man living on the west side wrote Washington that postal conditions in Winchester were deplorable, and much worse than they were before the extra men were put on. Washington of course sent the letter to me, and I replied that the only deplorable thing about the service in Winchester was the fact that this particular man, owing to the readjustment of the routes got his mail half an hour later than he did before.

Now, what makes your mail late, as for instance, why should it take eight hours for a special delivery letter to get from Brookline to Winchester, when you can go in the trolley in about two hours. Well, how "did" it happen? It happened on a day when there was a heavy snow storm. The letter was dropped in a street letter box about 9:30 a. m., just after a collection had been made. The next collection was an hour later, and on account of the heavy going just missed the 11 o'clock mail. The next mail from Brookline was 1 o'clock, and still on account of heavy going the truck was late in reaching the South Postal Station. From there it just missed connections at the North Postal Station and the next mail for Winchester was at 4:33. It arrived in Winchester at 4:55 p. m., and was left at the address at 5:30 or earlier, but the addressee was not at home and did not arrive home until 10 o'clock, and consequently did not actually receive the letter until that time, and so, a day or two later an article appeared in the Boston papers stating that it took 13 hours to get a special delivery letter from Brookline delivered in Winchester.

Let me explain the difference between special "delivery" and special "handling," the rates for each now being about the same. Special "handling" means that your parcel will get the same handling and expedition as first class mail "while in transit." It does not necessarily affect it after arrival at the office of address. Special "Delivery" means that it will get the same handling and expedition as first class mail while in transit, and "also" special delivery after arrival at the office of address. So if you are in doubt as to whether to employ special delivery or special handling, use special delivery.

Some people think we are too fussy or don't know our business. A woman came in a few days ago with a sealed package going to New Zealand. We told her as it was sealed it would require first class postage. She replied "no, as it was a customs article it would go all right sealed at parcel post rates." We insisted that we were right in our decision, and she said she would take it to Boston where they were not so fussy. Well she did take it to Boston, and they did send it, but it came back to our office from San Francisco with instructions to collect 22 cents additional postage, consequently there was two weeks unnecessary delay which might have been avoided had she been content to rely on our interpretation of the postal laws and regulations.

We are often blamed for delay in mail to and from Winchester, but I want to say right now that not once in a hundred times is the fault at this office. I don't want to criticize Boston for I know the congested condition they are in, and what they are up against, but the fault is "not" here, (and I can't make that statement too strong) and it is poor policy to "knock" your own office. We have townspeople who tell us that they go

(Continued to page 6)

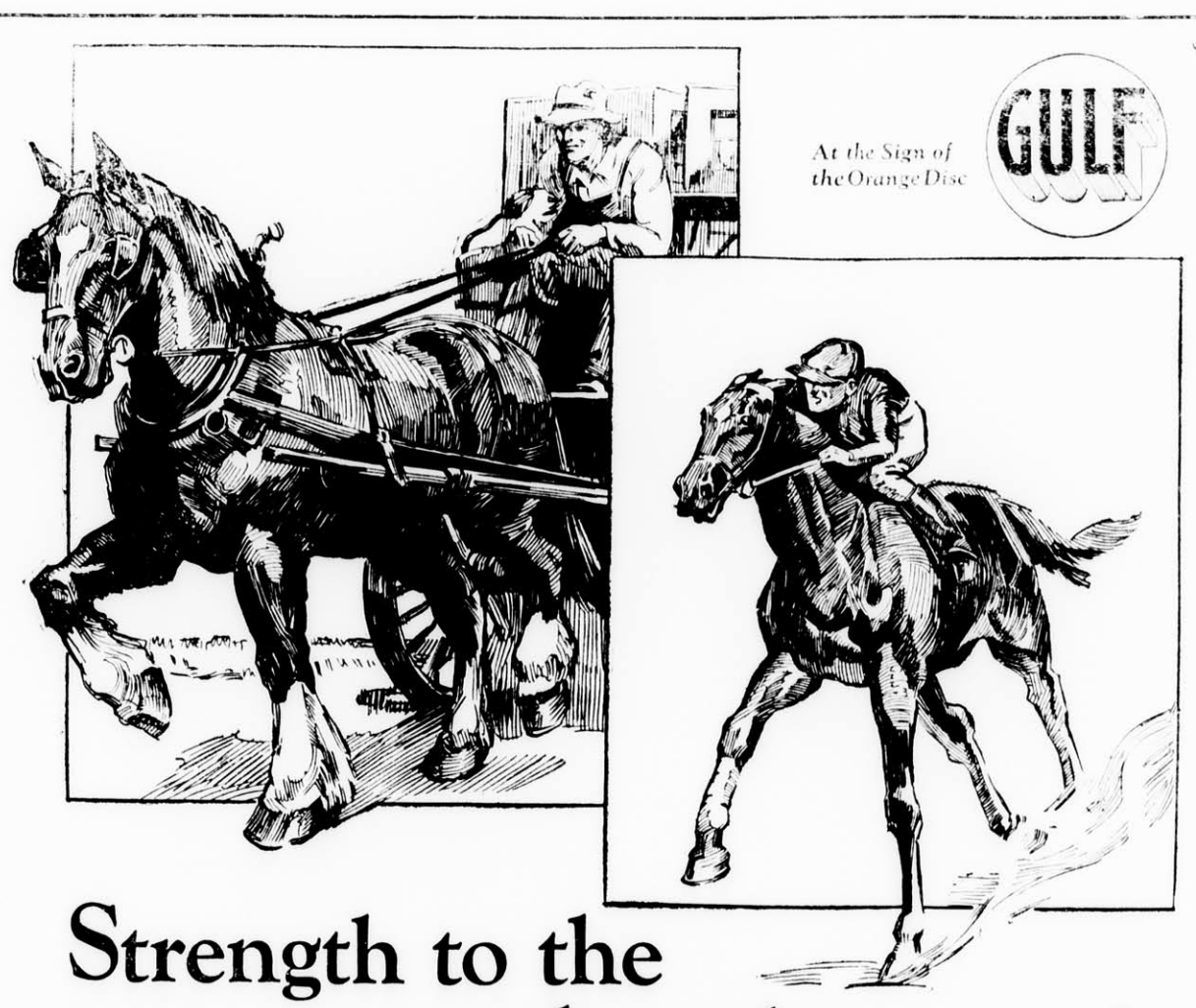

Strength to the one . . . to the other speed

NATURE seldom gives the maximum of two good qualities to any animal, plant, mineral or any natural oil. Most motor oils are made from crude oil that has a paraffine base or another crude oil with a naphthene base. Both these crude oils have qualities peculiar to themselves. The chemists of the Gulf Refining Company chose the best paraffine and naphthene crude oils and after exhaustive research finally succeeded in perfecting a blend of the two, which is

SUPREME MOTOR OIL

Fair Retail Price 30c per Quart for All Grades

This two-base oil is especially made for today's high-compression high-speed motors.

GULF REFINING COMPANY

Manufacturers of the famous Gulf Venom Insecticide

July 11, 1929

The Winchester Star

THEODORE P. WILSON, Editor and Publisher: WINCHESTER, MASS.

SINGLE COPIES, SEVEN CENTS
Left at Your Residence for One Year
The Winchester Star, $2.50, in advance

News Items, Lodge Meetings, Society Events, Personals, etc., sent to this office will be welcomed by the Editor

Entered at the postoffice at Winchester, Massachusetts, as second-class matter.

TELEPHONE NUMBER 0029

DAILY PHILOSOPHY

To be what we are and to be capable of what we could be is one of the greatest things in life.

Life is more like a grindstone, it will grind you down or sharpen you up depending on the stuff you are composed of.

A contended mind is like a continual feast.

A man's riches won't heal a discontended mind.

Life is not so short, but that there is always time to extend courtesy.

IN OPPOSITION TO BILLBOARD ON LORING AVENUE

At last Monday's meeting of the Board of Selectmen Mrs. Catherine McGuerty of 10 Loring avenue, Mrs. Nora O'Melia of 16 Loring avenue, Joseph A. Mitchell, J. J. Kenney and R. M. Armstrong, representing John Donnelly & Sons, the Building Commissioner and Town Counsel appeared in connection with the application of Donnelly & Son for the Board's sanction to the renewal of a billboard permit, to be granted by the Department of Public Works; said billboard to be erected at 15 Loring avenue.

Mr. Mitchell, speaking for Donnelly & Sons, hoped that the Board would agree to the granting of the license while Mrs. McGuerty, Mrs. O'Melia and the Building Commissioner opposed the granting of the permit.

The Board has already gone on record as opposing the permit and has so informed the Department of Public Works. The meeting was declared closed and the clerk was instructed to notify the Department of Public Works of the Selectmen's opposition to the granting of the permit with the request that the Board be given an opporunity to be heard by the Department in the matter.

CANOE MARATHON JULY 27

The Medford Boat Club has already received numerous entries for its canoe marathon to be held Saturday, July 27. The race will start at the Parkway bridge on upper Mystic Lake and the course will be down the lakes and river to the locks at Medford square, a distance of about four miles.

Mayor Edwin A. Larkin of Medford has donated a handsome silver loving cup for the winners and the Boat Club has put up five cups and five medals for the winners.

There will be one man to a canoe and one short carry over the dam between the middle and lower lake.

NEWSY PARAGRAPHS

Midsummer hats for the seashore and mountains in straw and felts in white and pastel shades. Miss Ekman. *

Mr. and Mrs. Fred Fish are cruising East to St. John in their 42 feet schooner Harlequin. They sailed from Marblehead with the Boston Yacht Club.

The new traffic beacon south of the railroad crossing in the center was installed Monday. The beacon has four sets of bulls-eyes and is easily seen from all approaches.

Mr. Thomas F. Davidson is visiting his brother, Mr. George T. Davidson of Park road. He leaves for his home in New York tomorrow. This is Mr. Davidson's first visit to Winchester, where he was born, in 20 years, and he states that the changes in the town are marvelous, although he misses many old friends of boyhood days. He expects to make another visit here early in the fall, and may possibly make his home here in the future.

Alice and Helen Ghirardini of Wedgemere avenue are at Camp Winnemont, N. H.

Clerk of Selectmen George S. F. Bartlett and Mrs. Bartlett left today to spend three weeks at Grand Manan on the Bay of Fundy, P. E. I.

Mr. and Mrs. Dunbar F. Carpener of Rangeley are enjoying a vacation at Colorado Springs.

The Misses Mary Keady, Mary Cullen and Margaret Nagle leave today on a two weeks' motor trip to Toronto.

Mrs. Milton J. Quinn with her niece Miss Ruth Poland is vacationing at Hyannis.

Mrs. F. K. Wallburg of Wildwood street is at her summer home in Allerton.

Miss Mary Cullen of Stone avenue was operated on for appendicitis at the Winchester Hospital on Monday. She is convalescing satisfactorily.

Mr. and Mrs. Walter L. Rice of the Parkway are spending the summer cruising off Marblehead on their auxiliary sloop, "Bobolink II." Their headquarters is at the Boston Yacht Club.

While driving his automobile in Woburn at the junction of Main, Campbell and Salem streets Wednesday evening, Gaspar Maggio of 92 Swanton street struck and knocked down Mrs. Mary Maloney of 14 Campbell street, Woburn. The accident occurred as Maggio was backing into a gasoline filling station. The Winchester man took Mrs. Maloney to the Choate Hospital in Woburn where she was treated by Dr. Thomas Caulfield. He found her to be suffering from injuries to her right leg and knee.

The street lists or poll tax books are now ready at the Assessors' Office. Don't crowd.

Why not start these hot summer days right? Have your tasty breakfast, 7 to 9, in the "open spaces," on the cool veranda of the Fireside at 17 Church street. Quick service.

Breakfast, luncheon, tea or dinner served in the cool green rooms and the open veranda of the Fireside, 47 Church street.

The Town of Stoneham, through its Selectmen, is protesting the erection of a billboard 50 feet long and 12 feet high on the top of a new building recently erected in its square. A protest has been made to the Highway Commission against the granting of a permit and a hearing has been demanded.

Frank Tansey, great little portsider of Winchester, held Reading to 4 hits last night while winning his twilight game for the league leading Quincy Club. Francis also aided with his war club, banging out a hefty triple.

WINCHESTER ROTARY CLUB

A return to our regular schedule of meeting brought the visitors whom we missed so much last week. Surely a very great deal is lacking when visitors are absent from our gatherings. Rotary is essentially a social organization, it is rapidly covering the world. Unquestionably the freedom with which a member can visit any club in the Rotarian domain, has had much to do with the substantial growth of Rotary.

As an illustration of the above it is interesting to note that during the week past, one of our Winchester Rotarians attended a meeting of the Rotary Club at Calais, Me., on the eastern boundary of the continental United States, while another Winchester Rotarian attended a meeting of the Rotary Club at Los Angeles, Cal., on the country's western rim. A good spread for a small club.

President Roscoe requests that all members get in touch with "Bill" next Thursday the 18th, or previously in regard to the fund for the Tuberculosis Committee.

Our guest and speaker at this meeting was our fellow-townsman, Mr. Nelson Hawley.

Mr. Hawley spoke about the Winchester Home for the Aged. Having been connected with the administration of the Home for many years, he is exceptionally well qualified to give information as to its history and work.

Founded in 1894 by a fund contributed by the late Philip Waldmyer and the constant recipient of constructive attention on the part of our citizens the Home is an organization in which every Winchesterite may well take pride. Having been fortunate in securing sympathetic management it has always been possible to maintain its atmosphere of contentment, and few indeed of the residents have really been unhappy. On the contrary having been relieved of the cares which commonly burden those who are in the evening of life, those who have accepted the hospitality of the Home are usually much benefitted physically and provided with more pleasant surroundings.

The Home has expanded from its original capacity of six residents until it is now capable of caring for 18. While it is not entirely self-supporting, yet the management rarely meets with refusal from such of our citizens as are approached for aid. We know full well that our contributions are used wisely, and who forsooth, is positive that he or she will never be in need of such service as the Home can supply.

Again we bring to your attention the well-known fact that many of our members are out of town. Let every man who is here make especial effort to come to our summer sessions. Our June attendance was good. Let us make July at least equally good.

METROPOLITAN THEATRE PROGRAM

Clara Bow fans will have the opportunity of seeing and hearing their favorite in her second all-talking Paramount triumph which comes to the Metropolitan Theatre under the title of "Dangerous Curves" the week starting Friday, July 12. Richard Arlen, the handsome young screen artist who has won his way to stardome since this picture was released, plays the leading role opposite the princess of personality and pep. Loving for love—that is the theme of this newest dialogue film opus in which the favorite of millions seizes the opportunity to delineate the character of a girl who we all can't help but admire for her sterling qualities.

Kay Francis, whose superb portrayal in "Gentlemen of the Press," has placed her in the foremost ranks of the new screen era, does a notable performance as the siren who brings the necessary contrast in character for story purposes. T. Roy Barnes, and Jack Luden are included in the cast of principals.

"Garden of Love" is the principal stage attraction featuring Ted Claire and the matchless stage band in addition to Bayes and Speck, Renoff and Renova, Betty Taylor, William Cleary The Dorothy Berke Girls, and the Felicia Sorel Daisy ballet with Michael Angelo.

Guy Harrison will present another musical thrill in the form of "Slavonic Rhapsody," interpreted by the Metropolitan Greater Orchestra.

Richard Bonelli, Chicago Opera star, will render "Pagliacci" through the medium of Fox Movietone.

Starting Friday, July 19, a most unusual and delightful treat is in store for Metropolitan theatre fans, who will see and hear Mary Brian, Buddy Rogers, George K. Arthur, and a superb cast in Paramount's all-talking photoplay, "The River of Romance," which will be the stellar attraction of a huge gala program.

NEW ASSISTANT PASTOR

Rev. W. W. Malcolm Comes from Connecticut

The Rev. William Wallace Malcolm on Sunday read his resignation as pastor of the First Congregational Church of South Windsor, Conn., effective Sept. 1. Mr. Malcolm has received a call to the Winchester, Mass. First Congregational Church to become assistant pastor to the Rev. Howard J. Chidley, pastor of the church. Mr. Malcolm will be director of religious education.

Mr. Malcolm went to South Windsor as pastor Dec. 1, 1926. Before he came to Hartford to study at the Theological Seminary in 1924, he was pastor of the Presbyterian Church at St. Stephen, N. B., eight years. He is a graduate of Dalhousie University, Halifax, N. B. He studied theology at the Presbyterian College in Halifax, later receiving his B. D. from Manitoba College, Winnipeg. He was ordained in 1911. In June he received his Ph.D degree at the Hartford School of Religious Pedagogy.

Mr. Malcolm returned from St. Stephen, N. B. Saturday evening after spending two weeks with his family who are spending the summer there at their cottage.

A Real Vacation
Is A Good Investment

Plan Ahead For A

REAL VACATION

The only Sure Plan is by Joining Our

VACATION CLUB

-:- NOW -:-

WINCHESTER NATIONAL BANK
WINCHESTER NATIONAL BANK BUILDING
7-9 CHURCH ST., WINCHESTER

A SUIT WELL-PRESSED—

will make YOU a man well-dressed. Let one of our expert pressers play the role of valet to you by pressing that suit that bags at the knees and sags at the shoulders. Our service is prompt; our workmanship is superior; our prices are low enough to please the most thrifty.

CHITEL'S TAILOR SHOP
(Next to Colonial Gas Station)
594 Main Street Winchester
Tel. 1075

Charter No. 11,103
Reserve District No. 1

REPORT OF CONDITION OF

the Winchester National Bank of Winchester, in the State of Massachusetts, at the close of business on June 29, 1929.

Resources	
Loans and discounts	$494,952.24
Overdrafts	29.80
United States Government securities owned	102,000.00
Other bonds, stocks and securities owned	541,524.68
Furniture and Fixtures	19,590.32
Reserve with Federal Reserve Bank	45,810.12
Cash and due from banks	55,603.22
Outside checks and other cash items	2,776.89
Redemption fund with U. S. Treasurer and due from U. S. Treasurer	5,000.00
Other assets	596.85
	$1,267,884.12
Liabilities	
Capital stock paid in	$100,000.00
Surplus	20,000.00
Undivided profits net	17,385.39
Reserves for dividends, contingencies, etc.	3,000.00
Reserves for interest, taxes, and other expenses accrued and unpaid	3,303.99
Circulating notes outstanding	97,300.00
Due to banks, including certified and cashiers' checks outstanding	20,384.79
Demand deposits	286,235.54
Time deposits	720,274.41
	$1,267,884.12

State of Massachusetts County of Middlesex, ss.

I, Edwin M. Nelson, Cashier of the above-named bank, do solemnly swear that the above statement is true to the best of my knowledge and belief.

Edwin M Nelson, Cashier

Correct—Attest:
William A. Kneeland
Wallace F. Flanders
Richard W. Sheehy, Directors
T. Price Wilson, Notary Public
My commission expires August 6, 1931

BUILDING PERMITS GRANTED

The Building Commissioner has issued permits for week ending Thursday, July 11 as follows:

John S. and William F. Andreason, Woburn—new dwelling on lot 31, 30 Grayson road.

Elsie Murray, Winchester—add to present dwelling at 97 M. V. Parkway.

Stanley H. Tead, 25 Oxford street—add to present garage.

Jere Downs, Winchester—new greenhouse on lot at Arlington street.

Henry O. Lowell, West Medford—private garage on lot 5, 20 Stowell road.

Wellington Ross, Maplewood—new dwelling on lot 6, 24 Stowell road.

Elizabeth B. Neiley, Cambridge—new dwelling on lot 1, 58 Westland avenue.

Raffaele Brazzese, Boston—new dwelling on lot 174, 6 Dotham street.

F. A. Bruce, West Somerville—new dwelling on lot 10, 8 Penn road.

Joseph Banzi, Somerville—new dwelling on lot 7, 11 New Meadow road.

A new supply of Moth-O-Kill is at the Star Office.

What "STERLING"

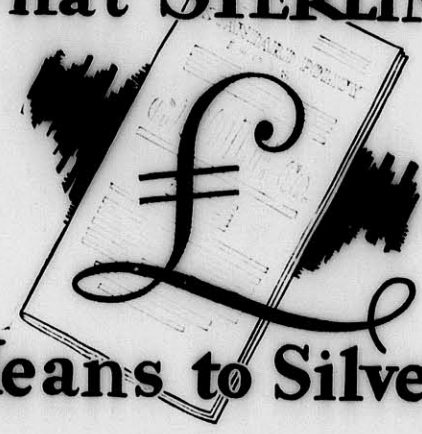

Means to Silver

—the word "Stock" means to property insurance. It signifies quality—yet it is cheapest in the long run because the first cost is the last cost.

And remember—after a fire (the only time you ever need fire insurance) *nothing but the best will help you.*

Dewick & Flanders, Inc.
GENERAL AGENTS
BOSTON INSURANCE EXCHANGE
40 BROAD STREET, BOSTON

Or Your Local Agent

JEDDO-HIGHLAND COAL
Aristocrat of Anthracite

J. N. COWIN COAL COMPANY
59 Riverside Avenue Medford, Mass.
Near Medford Square Mystic 0950, 0951

MORE EVEN HEAT LASTING HEALTHFUL **LESS** ASHES SMOKE CARE

CONTAGIOUS DISEASE

One case of dog bite was reported to the Board of Health for week ending Thursday, July 4.

Maurice Dinneen, Agent

Mr. and Mrs. Wm. C. Sache of Glengarry are spending a few weeks at Idlepine Lodge, Ely, Vt.

Tennis Balls

AT

THE STAR OFFICE

ap12-tf

MEDFORD THEATRE

CALL MYSTIC 1800 FOR RESERVED SEATS

MAT. 2:00 EVE. 7:00

Monday, Tuesday, Wednesday, July 15, 16, 17

"The Rainbow Man"

With EDDIE DOWLING

All talking, singing, dancing sensation

AUDREY FERRIS in

"Fancy Baggage"

COMEDY WEEKLY NEWS

Tuesday Only—MAL'S DOLLS

Thursday, Friday, Saturday, July 18, 19, 20

DOLORES COSTELLO in

"Glad Rag Doll"

A talking picture

RIN TIN TIN in "A MILLION DOLLAR COLLAR"

Coming—Monday, July 22

"The Desert Song"

Order seats now

Home Building and Our Part in It

All over Massachusetts people are building homes.

Co-operative Banks are playing a big part in this program—

—because our home loans are made on a very convenient schedule of repayments, on terms the average family can meet.

Many who will want loans are sure to be disappointed. We won't have enough funds for everybody.

Get in your application EARLY.

Winchester Co-operative Bank

ERNEST R. EUSTIS, Treasurer

11 Church Street, Winchester Telephone 1078

SUNDAY SERVICES

SECOND CONGREGATIONAL CHURCH
Rev. John E. Whitley, Pastor. 507 Washington street. Tel. 0756-J.

Sunday services during July
No evening service
Sunday, July, 14, 10:30 A. M.—"The Christians Use of Leisure Time."
Sunday, July 21, 10:30 A. M.—"God and Summer Season."
Sunday, July 28, 10:30 A. M.—"And Then Comes Rest and a Change."

FIRST BAPTIST CHURCH
Rev. Benjamin P. Browne, Pastor, 31 Church Street.

Mail addressed to Mr. Browne at 31 Church street will be forwarded to his summer address.

Summer Services as follows
Methodist Church, July 14 and 21.
Congregational Church, July 28, Aug. 4, 11.
Baptist Church, Aug. 18, 25 and Sept. 1, 8.

UNITARIAN CHURCH
Rev. George Hale Reed, Pastor. 8 Ridgefield road. Tel. Win. 0424.

Regular services will be resumed Sept. 15. The address of Mr. Reed, during July and August, will be "Taylor's Lane, Little Compton, R. I." Telephone Little Compton 3 ring 4. He will be glad to respond to any call if he can be of use.

CHURCH OF THE EPIPHANY
The Rev. Truman Heminway.
Phone, Win. 1922.
Church open daily.
Deaconess Helen P. Lane, Win. 1336.
Sexton, Wallace Murphy, Win. 1922.

Seventh Sunday after Trinity, July 14.
Morning Prayer, 11 a. m. Preacher, The Rev. Prof. James A. Muller.

FIRST CONGREGATIONAL CHURCH
Rev. Howard J. Chidley, D.D., Minister. Residence, Fernway. Tel. 0071.

Mr. Chidley's summer addresss, July 1 to July 23—Little Britain, Ontario, Canada; Aug. 1 to Sept. 1—Old Dairy Farm, Crockham Hill, Edenbridge, Kent, England.

Summer preachers, First Congregational Church—July 28, Rev. Judson L. Cross; Aug. 4, Rev. Alexander Abbott; Aug. 11, Rev. Edward A. Morris.

Summer services as follows—July 7, 14, 21, Methodist Church; July 28, Aug. 4, 11, Congregational Church; Aug. 18, 25 and Sept. 1, Baptist Church.

FIRST CHURCH OF CHRIST, SCIENTIST
All Seats Free

Sunday, July 14—Subject, "Sacrament."
Sunday School at 12 o'clock.
Services in the Church Building opposite the Town Hall, 10:45 A. M.
Wednesday evening meeting at 7:45 P. M.
Reading room in Church Building. Open daily from 12 M. to 5 P. M. except Sundays and holidays.

Crawford Memorial
METHODIST EPISCOPAL CHURCH
Corner Church and Dix streets. Rev. H. William Hook, Minister. Residence, 30 Dix street, telephone 0539-M.

Sunday, 10:30 A. M.—Union services. Rev. H. W. Hook, pastor of the Methodist Church will preach.
Wednesday, 7:45 P. M. Union mid-week devotional service. The pastor of the Methodist Church will have charge of this service.

MRS. ELLA H. SANBORN

Mrs. Ella H. Sanborn died on Thursday morning, in her eighty-first year at Northfield, where she has spent the greater part of her life since the death of her husband, the late Frederick A. Sanborn in 1911. She was born in Boston in the West End on July 20, 1848 spending her life in the city till she moved to Winchester in 1884

With her husband she was actively identified with Tremont Temple Baptist Church and on their removal to Winchester entered into the activities of the Baptist Church. She was the first treasurer of the Home for Aged People in Winchester and her interests in religious and charitable affairs were many and varied.

She leaves besides her son Harry C. Sanborn, two grandsons, Robert and Frederick Sanborn; two sisters, Miss Clara A. Cobb and Mrs. Bradlee Whidden of Wellesley Hills and a brother Edward B. Cobb of Providence, R. I.

Services will be held on Monday, July 15 at 11 o'clock at her home 8 Black Horse terrace conducted by Rev. B. P. Browne and the interment will be in the family lot in Wildwood Cemetery.

TRANSOCEAN FLIGHTS BRING FAME TO LANDING PLACES

Seven relatively unknown places in the Old World have flared to fame as a result of the unscheduled landings of transocean airplanes from America, according to a compilation made by the National Geographic Society. The places, the flyers, and the dates of landing are as follows:

Horta, Azores Islands. Comndr. A. C. Read, U.S.N., piloting the U. S. Navy seaplane (biplane) "N-C 4," from Trepassey Newfoundland landed May 17, 1919. (After a delay the plane flew on to Lisbon, Portugal.)

Clifden, Ireland. Capt. John Alcock, British Army, and Lieut. Arthur W. Brown, U.S., flying a bipane from St. Johns, Newfoundland, landed June 15, 1919.

Ver-Sur-Mer; north coast of France near Havre. Comndr. Richard E. Byrd with Novile, Acosta and Balchen, flying from New York in the monoplane "America," landed July 1, 1927.

Eisleben; central Germany (Prussian Saxony). Clarence D. Chamberlin and Charles A. Levine, flying the monoplane "Columbia," from New York landed June 6, 1927.

Dead Man's Island, Spitsbergen. Capt. George H. Wilkins and Lieut. Carl Ben Eielson, flying from Point Barrow, Alaska, landed April 16, 1928.

Burry Port and Llanelly; south coast of Wales near Swansea. Amelia Earhart with Wilmer Stultz and Louis E. Gordon, flying from Trepassey, Newfoundland in the monoplane "Friendship," (seaplane) landed June 18, 1928.

Comillas; north coast of Spain near Santander. Jean Assollant, Rene Lefevre, Armedo Lotti and Arthur Schreiber, flying from Old Orchard, Maine, in the monoplane "Yellow Bird," landed June 14, 1929.

In addition to these transoean flights to out-of-the-way places, two flights from North America to Europe have gone directly to their original objectives: Lindbergh when he flew from New York to Paris, landing his "Spirit of St. Louis" on May 21, 1927, at Le Bourget flying field; and William S. Brock and Edward F. Schlee when they flew from Harbour Grace, Newfoundland, to London, landing their "Pride of Detroit" at Croydon Airdrome, Aug. 28, 1927.

Fame has fallen from the sky upon New World communities much less frequently. Port Natal, Brazil, has had the news spotlight played upon it twice as the result of landings of transatlantic flights. On Oct. 15, 1927, the French flyers, Costes and Le Brix, landed there on a non-stop flight from St. Louis, Senegal, Africa. On July 5, 1928, the Italian flyers, Ferrarin and Delprete came to earth near Port Natal after a non-stop flight from Rome.

Greenly Island, between Labrador and Newfoundland, is the spot in North America made famous by the only east-west, non-stop, airplane flight over the North Atlantic. It was the landing place of "The Bremen," April 13, 1928. The ship, carrying Capt. Herman Koehl, Comndt. James Fitzmaurice and Baron von Huenefeld, flew from Dublin.

TO LET

Garage space for one car at 3 Central Street. Call Win. 1400.

First Class Upholstering
SLIP COVERS MADE TO ORDER
MATTRESSES
Repair Work a Specialty
H. J. ROSCOE
38 MAPLE ST., STONEHAM, MASS.
Telephone 0045-R
Reference ap8-tf Reasonable

LOST AND FOUND

LOST—Shell rimmed bifocal spectacles. Tel. Win. 1911.

HELP WANTED

WANTED—An experienced, Protestant general maid; white. Mrs. E. Dudley Chase, 3 Lakeview terrace, Winchester.

WANTED—A reliable young man to drive car for six weeks in the mountains. If interested call Win. 0437.

TO LET

FOR RENT—Half double house with garage, entirely separate, fine location; rent $75. Tel. Win. 0818 or call at 5 Cottage avenue. ap26-tf

PRINCETON APARTMENTS—333 Broadway, Winter Hill, Somerville. Fifteen minutes to Boston. Light, airy one and two room suites. Frigidaire, instantaneous hot water, steam heat, electricity, gas. Janitor service. Excellent location. $43 up. Tel. Prospect 1898; Winchester 0677. my17-tf

FOR RENT, WEST MEDFORD—Desirable 6 room upper apartment, 2 family house; garage; available Aug. 1; adults. 7 Gorham road, evenings, Mystic 2653-W. jy5-tf

TO RENT—Half of duplex house with garage on Lakeview road, overlooking Mystic Lakes. Tel. Win. 0222-R. jy5-tf

TO RENT—Furnished room in private family, convenient to Wedgemere; kitchen privileges if desired. Tel. Win. 0855. jy12-tf

TO LET—Furnished room, 6 Westley street.

FOR SALE

FOR SALE

WOOD FOR FIREPLACE and stove, $18 per cord; cut to any length $2 extra. This is the very best hard wood on the market. We are taking orders for present and future deliveries. Roger S. Beattie, Harold avenue, North Woburn; tel. Woburn 0439. tf

FOR SALE—1928 Nash light six, private owner, excellent condition; $600 cash. Phone Win. 1463-M after 6 p. m.

FOR SALE—1926 Dodge roadster, engine just overhauled, practically new tires; $225. Hall Gamage, 7 Bacon street. Tel. Win. 1784.

FOR SALE—A Buick sedan in good condition; low price. Mrs. H. T. West, tel. Win. 1172.

FOR SALE—Late 1928 Chevrolet Cabriolet, small mileage, like new throughout; cheap for cash. Call owner Winchester 1411. *

FOR SALE—Nash touring car in first class condition, perfect tires and no repairs needed. Tel. Win. 0697-J. *

FOR SALE—Cut flowers and plants, landscape work of all kinds, rock gardens and grading of lawns. Hattie E. Snow, 39 Forest street. Tel. 1018 or 1057. *

MISCELLANEOUS

CURTAINS AND DRAPERIES—All kinds made to order. We do hemstitching. Perry, 16 Pleasant street (off Riverside avenue), Medford. Tel. Mystic 0371-J. n16-tf

WANTED—Winchester woman wishes to place capable maid from Aug. 1 until about Sept. 7, preferably with family going to seashore or country. Will go as general or second maid, or will take care of children. Tel. Win. 0555.

WANT-TO-BUY—House of 5 rooms with all improvements on the East side or Highlands. Tel. Win. 1285-W. *

BUILDING PERMITS GRANTED

The Building Commissioner has issued permits for week ending Thursday, July 4, as follows:

Thomas J. Lynch, Medford — new dwelling on Lot 17 at 9 Grayson road.

Thomas J. Lynch, Medford — new dwelling on Lot 18 at 11 Grayson road.

W. H. Lowell, Winchester—inside alteration to present dwelling at 4 Lakeview road.

Sylvester Intinarelli, Winchester—private garage at 69 Florence street.

Edward Cummings, Winchester — private garage on lot at 80 Woodside road.

Emma O. Wright, Winchester—new dwelling at 72 Wildwood street.

Emma O. Wright, Winchester—private garage at 72 Wildwood street.

Evelyn McGill, Winchester — inside alterations to present dwelling at 21 Oxford street.

Ralph A. Crosby Company, Arlington—new dwelling at 119 Forest street.

Phone 1766 Established 1891
R. E. BELIVEAU
Formerly A. E. Bergstrom
UPHOLSTERING AND FURNITURE REPAIRING
Cushion, Mattress and Shade Work
Refinishing
Decorative Chairs Made to Order
15 Thompson St. Winchester, Mass.

RADIO SETS
INSTALLED REPAIRED
Phone Winchester 1919
WALTER B. LORD
16 Hancock Street Winchester, Mass.
Endorsed by the National Radio Institute Washington, D. C.
Expert Service at a Reasonable Price
n23-tf

ELECTRIC REFRIGERATION
All Makes Serviced
R. M. KIMBALL
TEL. WIN. 1365
f17-tf

LANDSCAPE PLANTING
SHRUBS AND TREES
at the Melrose Nurseries
A. M. TUTTLE & CO.
261 Howard Street,
Melrose Highlands Mass.
Tel. Melrose 0042
mh15-tf

OAK CREST
For convalescents, invalids and those needing rest. Special attention to diet. Reasonable rates. CLARA O. PURDY, tel. Win. 1487. my10-tf

WE LIST
property for sale and for rent, also have some choice one and two-family houses for sale and to lease at the right figure.
Winchester Realty Company
542 Main Street
Tel. Win. 0527 and 1089-W
je7-tf

WINCHESTER MAN TO HEAD HARVARD BUREAU

J. F. Dwinell Chosen for New Office

James Fisher Dwinell, Harvard '02, has been selected by the Harvard Alumni employment committee to fill the newly created office of director of the Harvard Alumni Employment Bureau. This choice was made after considerable consultation and examination of the various candidates, who numbered well over 100.

Those who made up the committee that selected Mr. Dwinell are Howard Coonley, '99; A. D. Wilt, Jr., '03; and H. W. Holmes, '03, who acted as chairman. Mr. Dwinell has been director of personnel for the New England Telephone & Telegraph Co. since 1923. He will begin his new work in September at the employment office. During the summer he will keep himself advised as to conditions at the University. He will select one or two persons to be associated with him when he assumes the office in September.

The office for which Mr. Dwinell has been chosen is a brand-new one and will in no way conflict with the under-graduate employment office. The office was made possible by contributions from graduates and friends of Harvard, amounting to $60,000, to support the venture for three years. It is planned to put the office on a self-supporting basis by means of fees after the three trial years.

Electrician
WIRING and REPAIRING
QUICK SERVICE—LOW COST
Radios, Electric Refrigerators and Washers
F. G. DAVIS
159 Bedford Rd., Woburn Tel. 1497-W
je14-tf

WINCHESTER TRUST COMPANY
WINCHESTER MASS.

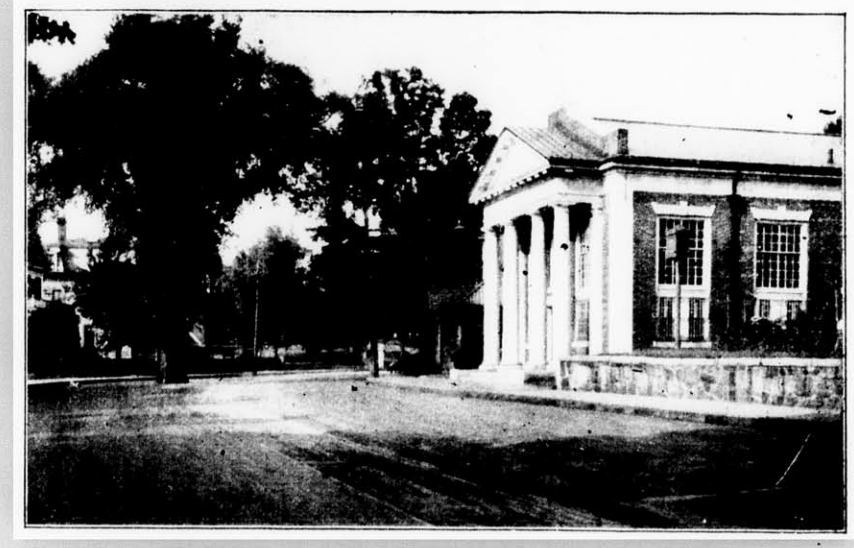

MEMBER OF THE FEDERAL RESERVE SYSTEM

CONDENSED STATEMENT
as rendered to the Comptroller as of the close of Business June 29, 1929

RESOURCES		LIABILITIES	
Cash and due from Banks..	$ 179,994.38	Capital	$ 100,000.00
U. S. Bonds & Certificates..	156,500.00	Surplus & Profits	184,357.67
Other Stocks and Bonds ...	998,415.12	Bills Payable	105,000.00
Loans and Discounts	1,169,933.43	Reserved for Taxes	3,000.00
Banking House	22,000.00	Dividend payable July 1 ...	10,000.00
		Deposits, Commercial	1,015,073.17
		Deposits, Savings	1,127,412.09
	$2,544,842.93		$2,544,842.93

Officers
RALPH E. JOSLIN, President
FREELAND E. HOVEY, Vice-President
FRED L. PATTEE, Vice-President
CHARLES E. BARRETT, Treasurer
HELEN M. MONROE, Assistant Treasurer

Directors
CHARLES E. BARRETT
CUTLER B. DOWNER
JERE A. DOWNS
GEORGE A. FERNALD
FREELAND E. HOVEY
RALPH E. JOSLIN
JAMES NOWELL
WILLIAM L. PARSONS
FRED L. PATTEE
FREDERIC S. SNYDER
CHARLES H. SYMMES

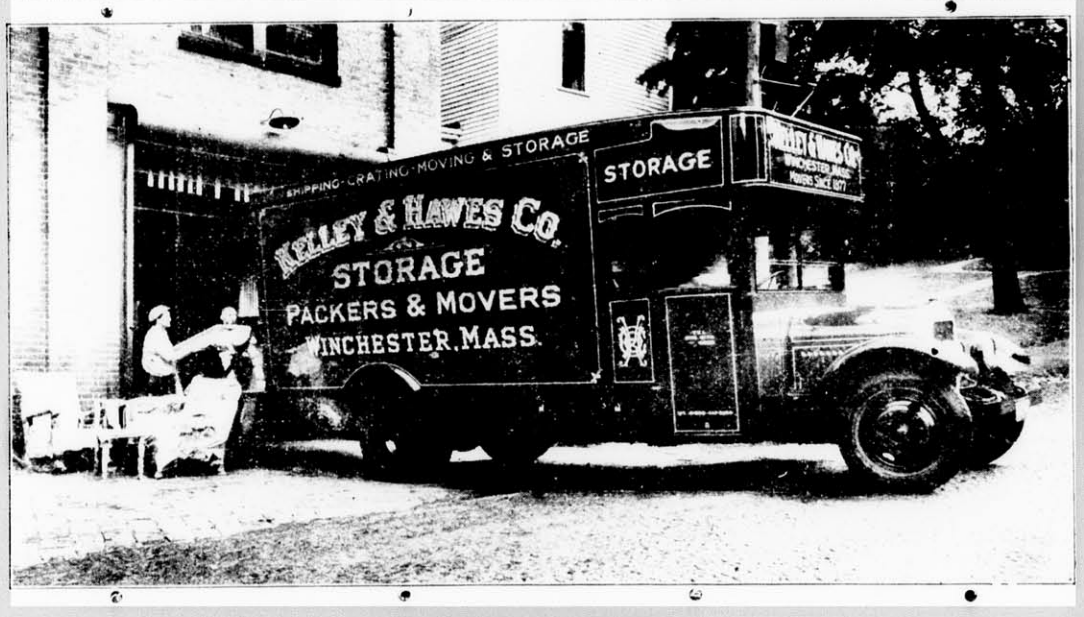

SINCE 1877

FURNITURE & PIANO MOVERS in WINCHESTER

KELLEY & HAWES CO
OFFICE, RAILROAD AVENUE
PACKERS & SHIPPERS

BETTER THAN EVER EQUIPPED TO RENDER EXPERT SERVICE WHICH IS PROMPT AND REASONABLY PRICED.

THE LATEST AND BEST IN AUTOMOTIVE EQUIPMENT. FIREPROOF WAREHOUSE AVAILABLE FOR STORAGE. SHIPPING AND CRATING BY MEN WHO KNOW HOW.

PHONES: WINCHESTER 0035, 0174, 0106

COMMERCIAL PRINTING OF ALL KINDS
AT THE
WINCHESTER STAR

The Kant Klog salt and pepper caster sets are ideal for wet weather or at seaside resorts, only 25c at the Star office.

(Continued from page 3)

POSTMASTER LOCHMAN TALKS TO ROTARY MEMBERS

to other offices to send their mail because they can get better service. Well, the answer to that statement is that we have business people come to our office from Arlington, Woburn, Malden, and other places, regularly, who inform us that they come to Winchester because they get much better service. So that's that, as they say.

It is strange how firmly convinced some people are in their own minds that they are speaking the truth, when we are positive that they are mistaken. Let me give you an instance. A lady, very prominent in town affairs, came to me a short time ago, and stated that she mailed in our office "with her own hands," 30 to 40 letters all addressed to Winchester and "none" of them had been delivered. She was quite excited and very much exaperated and disgusted. We pacified her as best we could but did not succeed in convincing her that she "might" be mistaken. Two weeks later we got a bundle of letters from the Boston Post Office containing 24 letters all addressed to "Town." As Boston had recognized the streets they had sent them to us. Well, of course we did not know who had mailed them although we had our suspicions. About a week later we received a second bundle from Boston, and it so happened that a lady to whom one of them was addressed was in our office when they arrived. We asked her if she would kindly open it and tell us who sent it, and sure enough, it was from the lady who was so positive that she mailed them herself right in our office. We immediately called her up and told her the circumstances and she said, "O yes, I remember now, I did give them to my husband and he must have mailed them in Cambridge." Just one more incident. A prominent lady wrote to Washington complaining of our poor service, enclosing an envelope which had contained a dividend check which she stated was mailed in New York on the 29th of the month and which was not delivered to her until the 29th. Washington, of course, refers all complaints to me, and at first glance it looked as if she was right,—the New York postmark certainly looked like the 29th. I couldn't figure it out so I finally got a magnifying glass and examined it and found that the postmark was in reality the 28th and it was delivered to her on the 29th. I took the envelope and magnifying glass over to her house and convinced her that she had had first class service. I hope I have not bored you with all this, but I simply want to prove to you that things are not always what they seem.

Now some people say "let's get into the Boston district and we will get better service." Don't fool yourself,—you won't. In the first place, the Boston Postal District is the largest postal district in the United States and you will find yourself only a very small toad in a very large pond, and I'll tell you why you won't get better service. We get down here at 7 a. m., and find a carrier out sick,—sometimes three of them, and we have had as many as four out in a single day. It is hard enough and takes time enough as it is to get men to take their places, but if we were in the Boston district we would have to telephone to Boston and wait until the men could get out here, and then the chances are that they would be men who had never been in Winchester, know nothing about the town, and would be all day making half a trip. In Stoneham a while ago, they phoned to Boston for a sub-carrier. A man came out who had never been in the town. He finally got started on the route, delivered three streets, came back to the office, threw down his mail and said, "to Hell with the job, I'm going back to Boston" and he did. Another thing, practically all parcel post from Boston for such places as Arlington, Belmont, Waverley, etc., instead of going direct to those cities or towns are sent to West Medford and re-routed from there. Speaking of late deliveries you sometimes think a carrier is late in getting to your house. I have a relative who lives in a neighboring town in the Boston district whose house is only an eighth of a mile from the office. A short time ago she received her first delivery at 4:30 p. m. And I guess this is the proper time to tell a good one on us. About a month ago, we had occasion to use one of our subs who had never carried for us before. We got him started out about 10:30. By 4 o'clock people were beginning to call up and ask where their mail was. At 5 o'clock he hadn't shown up at the office and I sent out a man to look him up. He was just finishing his route, but he had not made a mistake, and he has since developed into one of the best carriers who have for that work.

I am not going to say much about rates, for I personally don't pretend to know very much about them, they vary too much and change too often for a postmaster to attempt to keep track of them, as he does not have the necessary time to study them. I will only say that there are 32 countries to which you can send a letter for two cents. You know a postmaster who is in a government building is also custodian of said building. This increases his work and responsibility fully 25 per cent but he gets no additional salary.

Just a few interesting incidents. A party called up the other day and said, "I got a money order there yesterday for $97.40 to go to Ireland. I gave the clerk $100 and he only gave me $1.60 change. I think your clerks should be more careful about giving out change, he owes me a dollar." I replied, "Wait a minute let's look it up." She said, "Well that's all he gave me was $1.60." I said "Your money order was for $97.40?" "Yes," she said, "and all he gave me back was $1.60." I rereplied, "well your money order was for $97.40 and the fee was $1.00—10 cents for each $10 so the total was $98.40 and your change was right." A man came with a suit case, put it through the window and said, "I want to send this through the mail." The clerk looked it all over and finding no address, asked "where is it going?" "Hell" said the man, "have I got to put that on?" Another man came in with a letter addressed to "John Smith," California. The clerk asked what part of California. The man replied, "I don't know. California." The clerk told him it must be addressed to some city or town or it could not be delivered. The man replied again, "O, anywhere." The clerk said, "will I make it San Francisco?" "Sure," says the man, San Francisco." So it went to San Francisco. And speaking of blind addresses. We received a letter a while ago addressed to a nurse who was visiting some one in Winchester. The envelope had no street address, and was not addressed in care of the party with whom she was visiting. I made six telephone calls trying to locate her as the letter was special delivery, and I "did" finally locate her and the letter was delivered.

Does it pay to be obliging? Sometimes we think it does not. We are frequently called on the phone after the parcel post man has left the office with all the mail that arrived up to the time of his departure, by some one who is looking for a package that has been a long time in transit, and are asked if we will not look and see if we cannot find the package. We reply that the parcel post man has left the office with all the mail that has arrived up to that time, but as two or three mails have arrived since then, we will look and see. So we dump four or five sacks, sometimes more, and finally find the package, and inform the inquirer that it has just arrived on the last mail. The reply we get about eight times out of 10, is "Well I knew it was there all the time."

We have been called up Sunday mornings as early as 7 o'clock, and week days as late as 11 p. m., to answer questions about the mail; all of which, is, of course, part of the job.

Just a few examples of peculiar names of post offices or towns, and odd combinations. These examples are copied verbatim from the "Postal Bulletin" and are establishments of new routes or mail connections:

In North Carolina, "Sheets to McGrady."

Indiana, "Lincoln to Santa Claus," and "Arms to President."

Kentucky, "Sarah to Stephen, and "Catherine to Nancy." And in Colorado, "Wages to Holyoke." In West Virginia there is a post office and town by the name of "Loonyville."

In conclusion let me say:

Don't address your letters to "town."

Don't place any writing or typewritten matter in parcel post or second class matter. It makes your package subject to first class postage.

When asked what your parcel contains, don't fail to answer frankly and freely. By so doing you may save yourself considerable trouble and inconvenience.

Don't fail to put your return address on "all" of you mail. Over 26,000,000 letters go to the dead letter office yearly because of wrong or insufficient address.

And finally let me say: If you want to get your watch repaired you would not take it to a carpenter. If your car needs attention, you would not apply to a balcksmith. Therefore, if you want any information in regard to the service or the workings of the Winchester Post Office, call us up or come to see us; don't take the word of an outsider who has no way of knowing what we are or are not, doing or what service we are rendering. Rest assured that your Postmaster will do everything he can do for you.

G. H. Lochman,
Postmaster

(All Rights Reserved)

M. C. W. G. NOTES

The busses for the annual Guild outing will leave the Town Hall at 9.15 on Thursday morning, July 18. This year's outing will be held at Salem Willows. Anyone desiring to attend should communicate with Sister B. Young so that reservations may be made. Attendance is not limited to members but all friends of the Guild are welcome.

On Wednesday afternoon, July 24, Sister Murphy will entertain the members and their friends at a garden party at her home on Salem street. Bridge and whist will be enjoyed followed by refreshments on the lawn.

NEWSY PARAGRAPHS

James J. McKenna of 23 Arthur street, Francis M. Tansey of 81 Nelson street, Lawrence J. McLaughlin of 287 Washington street and John M. Delorey of 31 Salem street have been appointed special police officers for three months to serve on the road construction job to be done on Forest street.

Shortly after 1 o'clock Wednesday morning the police were notified that a Chrysler roadster, owned by Robert W. Hart of 11 Glengarry, had been wrecked as the result of colliding with a tree on Bacon street opsite Lakeview road. The occupants of the car were taken to their home by passing motorists and were reported as uninjured. The accident is said to have been caused by a bursting tire.

Assistant Town Engineer and Mrs. John H. Sharon of Webster street are the parents of a daughter, born July 9 at the Winchester Hospital.

At a recent meeting of the Finance Committee the School Committee was granted $1500 for repairs to the ventilating system of the George Washington School. The School Committee's original request was for $4000 of which $3000 was to be spent for the Washington School ventilating system and $1000 to be spent for the removal of water from the basement of the Lincoln School. After some debate the School Committee cut its request to $2500 and this amount was pared by the Finance Committee to $1500.

Mrs. Annie M. Hanlon, past president of the Winchester Emblem Club who has been seriously ill at her home on Cutting street, is reported as sufficiently improved to be able to get about a bit.

W. B. C. NOTES

The Winchester Boat Club made its customary few entries in the annual July 4 regatta held under the auspices of the New England Amateur Rowing Association, in the lower Charles River Basin. As is often the case with regattas, water conditions were such that smooth watermanship was out of the question. Shells were continually swamping, the upsets were many, and finally a gloom was cast over the whole day by a drowning accident. A member of the Omricon-Delta crew of Waltham, lost his life when that crew capsized just prior to the war canoe event. The police and press boats hurried to the rescue; the ill fated paddler's own crewmates did their utmost; despite all possible efforts the tragedy could not be averted. It was afterwards learned that the paddler could not swim. It is difficult to understand just why an individual unable to take care of himself in the water, will risk his own life and the lives of others, by indulging in a sport obviously unsuitable for him. And yet, very occasionally a serious accident will happen due to just such a reason, and in spite of all possible precautionary measures being taken by the officials. The accident was a sad one, regrettable and to make matters even worse, avoidable, had common sense been applied.

Aside from this, the regatta was a success. The races were all interestingly close and in several cases thrills were provided by close finishes. The first Winchester club entrant to go to the mark was Kenneth Pratt, who seems to be our chief exponent of the single blades. In the single-singles race, Kenneth found the rough water conditions nearly too much for his fragile and unseaworthy shell. He managed to keep afloat but as he was compelled to paddle at a relatively low stroke, he finished in the second division of a large field of contestants.

Philip Hight entered in the singles-double blades race was next to go to the starting line. His ability in this event is well known and as was expected, he turned in a good showing, placing second. Hight got away to a leading start but was soon overtaken by Higgins, crack Crescent Canoe Club paddler. Higgins gradually built up a commanding lead, but in the last eighth mile Hight sprinted making a splendid bid for first honors. At the finish line, he had all but caught the leader who won by not more than a margin of two feet. This race was the closest of several very exciting ones.

David Downer and Kenneth Pratt were teamed for the tandem-single blades event. This youngster-veteran combination proved to all that single blade racing is not entirely a lost art to the Mystic Lakers. They paddled a strong, finished race and crossed the line fourth, being nosed out of third place by a crack West Roxbury pair. They were well up in all stages of the race and their effort is fully deserving of honorable mention.

Winchester had two teams in the tandem-double blades race. Capt. Edward Sandberg and Alan Hovey made up one and the youngster team composed of Daniel West and "Honus" Wagner, the other. In this event the Sandberg and Hovey combination eked out a slight lead at the start, maintaining the advantage to win. Higgins and Mosher of the Crescent Canoe Club were a very close second. Winchester's younger entry found the back wash very bothersome and were lacking in experience. The boys showed plenty of racing spirit and grit, however, and if they continue to practice, will soon be leading the older teams home.

The club four, double-blades race was Winchester's major event. The new four man shell, winner in the Omricon-Delta W. B. C. meet, June 8, was rechristened to the satisfaction of all, and crossed the finish line the winner by a wide margin. For a time the Crescent Canoe offered stiff competition, but after two or three bids, was left behind. Finally the Crescents capsized, thereby giving second place to the Dedham four which was several lengths behind them. The Winchester crew was composed of Edward Sandberg, stroke; Philip Hight, 2; Alan Hovey, 3; and David Downer, stern. The first three named have paddled in the four in previous races. David Downer, the youngest of the crew filled the stern position to the queen's taste and therefor becomes a fixture in that position.

This four combination is now practicing every evening in preparation for the Eastern Division, A. C. A. regatta on July 20-21. The paddlers will at that time travel to Providence, R. I., where they are hopeful of meeting and defeating the Pendleton Canoe Club four, which is regarded as the champion outfit of all "Canoedome." Headed by Ernest Reidel, world's champion double blade paddler, the Pendletons must be conceded to be the decided favorite. The Winchester crew fully recognizes this, but feels that they have a slender, outside chance which they intend to take advantage of. They are hopeful of at least making a good showing. In this regatta, Hight will again take care of the singles-double blade assignment and he can be counted upon to make a good showing.

OUTBOARD DOINGS

Last Saturday afternoon at Winchester Boat Club the second of the series of races for the outboard motor boats was held.

Three 5-mile races made up the program and they were run so that the turn came in the bay in front of the Winchester club house. There is an added note of suspense and interest in this sort of course. The boats start in the bay, whirr out through the narrows toward the boulevard and down the lake, right out of sight they go and the spectators have the added thrill of wondering which boat will burst into view again and be in the lead. When they do rush through the narrows again, there comes the quick slewing turn which is the crowning spectacle of the event.

James Fitch, with his "Itch," Dwight Hill with "Vee Square" (V2), (and you will have to pardon us, in our last racing article we called it "Vee Two" which was wrong, and Mal Reed, with his "Pumpkin Seed," were the racers. Harry Moulton and "Brad" Hill are away for the summer, so they could not take part.

In the first race Mr. Hill was the winner and he is still the honor driver on the turns, gaining all that the others take from him on the straightaway. "Mal" Reed was not bad on the turn, and even without a fin on his craft he manoeuvered a pretty turn. "Jimmie" Fitch's boat we are afraid is not built to slide in close to the pole and turn short as a spill would result if he tried to cut it like Mr. Hill. "Jim" Fitch took second in this encounter and "Mal" Reed's "Pumpkin Seed" spouted for third place.

The second race, a handicap event, was won by "Mal" Reed. He got the "Seed" away to a better start in this one. Dwight Hill took second place and "Jimmie's" "Itch" was third.

In the last 5-mile encounter the "Vee Square" piloted by Mr. Hill again crossed the line first, "Jim" Fitch had second honors and "Mal" Reed and "Pumpkin Seed" came in third.

We understand these races are to be held weekly with points, time and handicaps being kept to see who is "champ" at the end of the season.

Mr. Dwight B. Hill is not only a racing pilot but he is also a willing chauffeur for water sport stunts. With his outboard boat he towed several Winchester B. C. members in a canoe, singly, and gave them quite a thrill and a splash. Some of the boys rigged up an aqua-plane by building out the sides of an old toboggan and letting Mr. Hill tow it at about the rate of 20 miles an hour. This proved real sport. A number of swimmers became quite expert at riding the "sea-skimmer."

"Jimmie" Fitch was first to master the art, and he was quickly followed by Clarence Russell, Nancy Wilson, Malcolm Reed and Barabara Guild. Everybody took a spill or two but always came back for more. The wind was blowing a gale from the sou-west, and on the turns, as quickly as the plane rode out beyond the wake, the rider would be pitched headlong into the "drink." So long as Mr. Hill headed straight the acqua-star was O. K. but when he turned about, oh, boy!

The only Winchester Boat Club participants in the Medford Boat Club's water sports' program last Saturday afternoon each won a race. Miss Nancy Wilson won the 50-yard swim for girls. She also was a very close second in the mixed tandem canoe race with "Tillie," just being beaten by a couple of feet.

"Ken" Pratt won the single single canoe race and another ash tray (he doesn't smoke). The Winchester boys are all laughing.

The Fire Department was called at 1:42 Tuesday afternoon to put out an over-heated motor in the cellar of Murdoch's ice cream parlor at 23 Thompson street.

An Insulated Heat-controlled Gas Range

Has 10 points of superiority over the non-insulated type

1. A cooler kitchen and home.
2. Increased economy.
3. One quarter of the cooking without gas.
4. Uniform baking.
5. Automatic cooking — fireless cooking improved.
6. Keeping the food hot.
7. Less smoke and odors while broiling.
8. Less shrinkage of meats.
9. Boiling in the oven.
10. Whole meal cooking.

Our display of Insulated Gas Ranges is complete

Arlington Gas Light Co.
527 MAIN ST., WINCHESTER
TEL. WIN. 0142

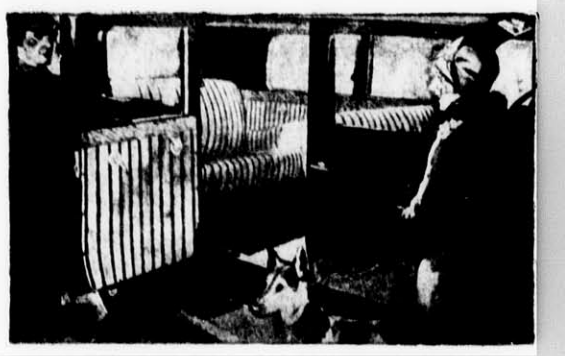

The new IMPROVED
FANDANGO
Auto Seat & Interior Covers

Any car is worth from 20% to 25% more if equipped with FANDANGO COVERS

List Prices
Including Installation

FORD, CHEVROLET AND WHIPPET

Coupes ..... $ 8 per set, attached complete
5-Pass. Cars ..... 15 per set, attached complete

ALL OTHER MAKES LISTED

2-Pass Cars ..... $12 per set, attached complete
5-Pass. Cars ..... 18 per set, attached complete

No extra charges—FIRST cost is LAST cost!
Also for 1924-28 Models

Oscar Hedtler
26 CHURCH STREET TEL. WIN. 1208

A RECORD!

250,000 USERS AND NOT A DOLLAR SPENT FOR REPAIRS

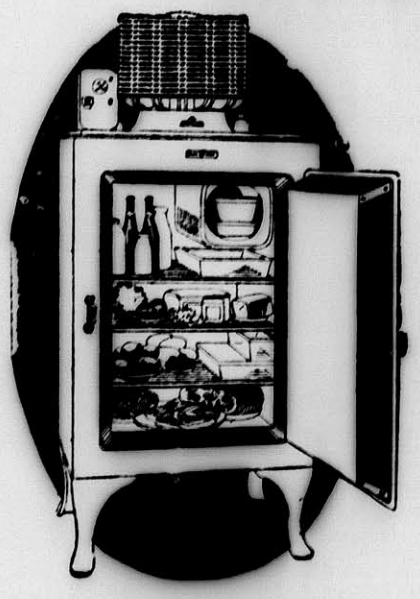

Be sure to listen in on the General Electric Hour broadcast every Saturday evening from 8 to 9 Eastern Standard Time over the N. B. C. network of forty-two stations.

IF you want a refrigerator on which you can depend—one that operates without oiling, without need of costly repairs, the General Electric Refrigerator will be your choice. Such service is not merely promised—it is guaranteed. Among the 250,000 users of General Electric Refrigerators, not one has ever spent a dollar for repairs or service.

The General Electric Refrigerator keeps food always safely below the 50 degree danger point. In operation it is quiet, automatic, economic. Its hermetically sealed mechanism is dust-proof, permanently oiled and placed up on top. Its *all-steel* cabinet is warp-proof. It has an easily accessible temperature control for governing the speed of freezing ice cubes or frozen desserts.

See the new *all-steel* models at our display rooms and let us tell you of an easy payment plan. Prices are low, starting with $215 at the factory.

GENERAL ELECTRIC
ALL-STEEL REFRIGERATOR

R. M. KIMBALL CO.
751 MAIN ST., WINCHESTER, MASS. TEL. 1612

YOUR AFFAIRS AND MINE

When the girls of Winchester bundled themselves inside of bales of clothing the men couldn't talk too much about it, and now that the girls aren't wearing anything to speak of, it is about the only thing the majority of Winchester's male population do speak of.

Reducing the size of the paper currency solves one problem anyhow. We newspapermen will not have to have our pockets enlarged to accommodate our pay envelopes.

The "resourcefulness" of a certain fellow here in Winchester inspires us to poetize thusly:

A hot tempered husband in Winchester
Corrected his wife with a chair.
At the very first stroke
The furniture broke,
So he dragged her around by the hair.

Winchester's professional gossipers start off with "and they say."

Detractors of fair Winchester are as scarce as silver dollars minted in 1804.

According to one townsman of our acquaintance another rather nice kind of home insurance is a good garden and a flock of chickens.

Some Winchesterites long for wealth and fame,
And others social standing;
But what we'd like the most of all,
Is the gift of understanding.
We'd like to read the hearts of men,
Not judge by outward seeming,
And know just when to sympathize,
Not stand by idly dreaming.

Ninety-seven per cent of Americans die without leaving wills according to a Star reader. Or anything else, we might add.

No matter how pleasant life may be, any Winchester girl remembers her "doll days" as the happiest of her life.

Ever notice that when a Winchesterite steps up to a fellow Winchesterite to borrow $5, he begins feeling in his vest pocket like he had just lost $5 himself.

The new stenographer in a Winchester office must be a belle; they say she has tone.

Of interest to thrifty Winchesterites will be the sad case of the Scotchman who was engaged to a girl who became so fat that he wanted to break off the engagement. But the girl couldn't get the ring off, so he had to marry her.

An authority asserts that girls who bob their hair run the risk of having mustaches on their lips. But a lot of Winchester girls take that chance.

When Winchester was a wee village, men used to be proud of sporting a beard as long and thick as a Russian doctor's. But today the older a man is the more fussy he is about having his face shaved close.

The Paragrapher

Chiropody, massage, corrective exercises. Emma J. Prince, Podiatrist. Tel. Win. 0155. s21-tf

MALDEN ORPHEUM

Gold, stage coaches, a spectacular race, six shooters and some mighty thrilling stunts of the star Ken Maynard are all combined to make "The California Mail" the feature picture now playing at the Orpheum Theatre, Malden, an unusual western motion picture. "The California Mail" is a story of the west during the Civil War and points out the fact that the western gold mines played a tremendous part keeping the union army in the field and maintaining the credit of the nation during its times of stress. Dainty Dorothy Dwan has the leading feminine role. The second feature on this program is another episode of the mystery serial, "Queen of the North Woods" starring Walter Miller and Ethlyne Clair. This is a story of the Northwest Mounted Police, who have been an inspiration for song and story for generations.

"Girls Gone Wild" the feature picture coming to the Orpheum Theatre for the first three days of next week is a clever story of a care-free flapper, spoiled by indulgent parents and permitted to shatter laws with impunity, who goes in search of a "thrill" and becomes involved in a blood feud between desperate gangsters. Sue Carol portrays the girl. Nick Stuart who is co-featured with Miss Carol plays a highly sympathetic role and extracts the utmost from it. Hilarious comedy and deeply tender romance succeed each other in rapid succession in "George Washington Cohen" which will be the second feature on this program. George Jessel plays the title role, the boy who in living up to his name becomes involved in amazing adventures that provide riotous laughter from start to finish.

Born, Not Made

If he has to develop his personality the chances are he never will have a personality that is noticeable.—Fort Wayne News-Sentinel.

Incense Composition

There are many formulas for the making of incense. It may be made by mixing olibanum, 1¼ pounds; benzoin, 6 ounces; cascarilla bark, 5 ounces; cassia bark, 2 ounces; cloves, 2 ounces.

Keeping Out in Front

If the fellows in the other party begin throwing up to you the things you said ten years ago, say a lot of new things so startling that they will forget about the old ones.—Exchange.

Virtue in Adversity

Virtue is like the precious odors, most fragrant where they are incensed or crushed; for prosperity doth best discover vice; but adversity doth best discover virtue.—Bacon.

Britain Next to America

Next to America, Great Britain has the highest proportion of medical practitioners, compared to population, of any country in the world.

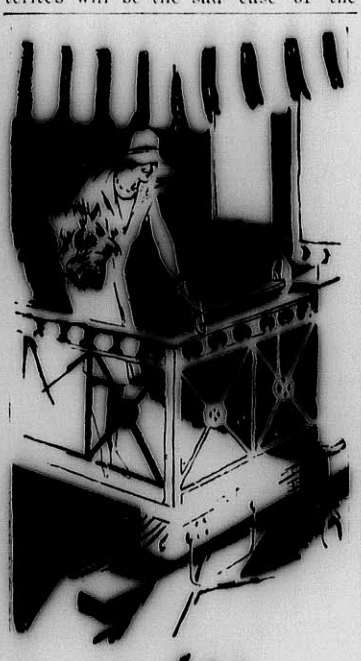

Add
SPARKLE
to her vacation with a gift of
FLOWERS

THAT Vacation Trip she is planning . . make it a doubly joyous occasion with a parting gift of flowers. Just think how surprised she will be—and how pleased! She will remember you while she is away—if you order those flowers today!

WINCHESTER CONSERVATORIES
Incorporated
186 Cambridge Street
Tel. Win. 1702

jy5-4t

GULF

The New
NO-NOX
Motor Fuel

Now Aviation Grade

Increased Anti-Knock Properties

AVIATION GASOLINE is the last word in Motor Fuels . . . It must be . . . Aviators take no chances . . . **GULF NO-NOX** has always maintained the highest standard in "anti-knock" fuels . . . Today it is stepping into the **Aviation class** and may be purchased from the Orange Pump for Automobile Fuel.

GULF-NO-NOX is a pure petroleum product and the Orange color is for identification only . . . It has no effect on NO-NOX efficiency. If you want the best from your motor . . . use the best fuel . . . It's economy in the end . . . In fact the high compression, high speed motor demands NO-NOX.

Gulf Refining Company

Demand and Use NO-NOX

The Original Orange Gas from the Orange Pump

All Dealers

At the Sign of the Orange Disc

July 10, 1929

Thomas Quigley, Jr.
Teamster, Contractor and Stone Mason
PAVING, FLOORING, ROOFING
In Artificial Stone, Asphalt and All Concrete Products
Sidewalks, Driveways, Curbing, Steps, Etc.
Floors for Cellars, Stables, Factories and Warehouses
Estimates Furnished
18 LAKE STREET

NOTARY PUBLIC JUSTICE OF THE PEACE
T. PRICE WILSON
Star Office

PACKING MOVING DUNN STORING SHIPPING
ESTIMATES CHEERFULLY FURNISHED on Home, Office and Long Distance Moving
To New York, Philadelphia, Baltimore, Washington or ANYWHERE
We pack china, bric-a-brac, cut glass, silverware, books, pianos, household and office furniture for shipment to all parts of the world.
Specialize on House to House Moving
46 BROMFIELD STREET
Boston, Mass. Tel. Hancock 8600
ja4-1yr

Good's Riding School
Harry Good, Prop.
Well Broken Horses and Ponies
Personal Supervision
MAIN STREET MEDFORD
(Near Oak Grove Cemetery)
Tel. Mystic 3802
a22-tf

CHICHESTER S PILLS
THE DIAMOND BRAND.
Ladies! Ask your Druggist for Chi-ches-ter s Diamond Brand Pills in Red and Gold metallic boxes, sealed with Blue Ribbon. Take no other. Buy of your Druggist. Ask for CHI-CHES-TER S DIAMOND BRAND PILLS, for 25 years known as Best, Safest, Always Reliable
SOLD BY DRUGGISTS EVERYWHERE
je7-1yr

ICE
HORN POND ICE COMPANY
Telephones
Winchester 0305-W
Woburn 0310

FRANK REEGO
GARDENER
Now is the time to prepare for your garden and lawns, trees and strawberry vines. Grading and trucking, cement work, driveways, cellar foundation. Jobbing of all kinds.
392 Washington St. Tel. Win. 0665-J
ap5-tf

INSECT EXTERMINATION
Our methods of exterminating roaches, ants, bed-bugs, fleas, etc., are thorough and efficient. No poison or gases used. Harmless to people or domestic animals. Results guaranteed.
APEX EXTERMINATOR PRODUCTS, Inc.
44 Bromfield St., Boston, Mass.
Telephone: LIBerty 7420-7421

For Rheumatism Take
BUXTON'S RHEUMATIC SPECIFIC
January 10, 1929, Mrs. Clara Elliott, Cape La Ronde, N. S., wrote: "I am feeling fine, and have not suffered any with rheumatism since being cured." Read Mrs. Elliott's testimonial written January 19, 1928:
"Thinking rheumatism was hereditary, I began the Specific treatment without much faith in receiving a cure. I had suffered for ten years with Rheumatism in my knees, shoulders, arms and hands, which were swollen and most painful. I would like to tell all Rheumatic Sufferers that the Specific is a medicine of real merit and to encourage them to continue the treatment until they, too, receive a complete cure."
Let Us Send You a Booklet
BUXTON RHEUMATIC MEDICINE CO.
Abbott Village, Maine
For Sale at
HEVEY'S PHARMACY
je28-2t

AMATCO AWNINGS
Are as pleasing to the eye as they are useful.
American Awning & Tent Co.
100 Cummington St., Boston, Mass.
Tel. KEN more 0550, 0551
mb15-13t

Sunday afternoon shortly after 1 o'clock the Fire Department was called to the home of Mr. John B. Wills at 238 Highland avenue to put out a fire in the oven of the kitchen range where a steak was being cooked for the Sunday dinner.

WINCHESTER PLAYERS IN NEWBURY TOURNAMENT

Several Winchester players figured prominently in the recently concluded annual invitation tennis tournament at the Oldtown Country Club in Newbury. William Packer paired with Francis Smith to win the final match in men's doubles from the Newton High combination of Arthur Noble and Donald Scott, 6—3, 1—6, 6—3.

The final match in mixed doubles brought together two Winchester teams, Francis Smith and his sister, Janet, being opposed by the Packers, Louise and William. Francis and Janet proved successful, winning in two interesting sets, 6—3, 9—7.

Louise and William Packer put Mary Cutter and Robert Coit out of the mixed doubles running in the second round, winning from the Winchester High player and her partner, a former Winchester boy, after a stubborn fight, 10—12, 6—2, 6—4.

Sunday forenoon at 11:30 a Moon touring car, driven by John Caruso of 545 Main street, Medford, while going east on the Parkway and in making a left turn into Bacon street, crashed through the fence at the east side of the roadway. The accident was caused when Caruso swerved his car to avoid a collision with another machine. The Moon was towed away from the scene of the accident by the Anderson Motor Company's wrecker

DANIEL FRANKLIN HOLMES

Daniel Franklin Holmes of 34 Oxford street, formerly for many years engaged in the trucking business in Boston, died at noontime on Friday, July 5, in the Winchester Hospital where he had undergone an operation. He had been for some months in failing health.

Mr. Holmes was the son of John and Mary Ann (Crockett) Holmes and was born Jan. 15, 1852, at Buxton, Me. After being educated in the Buxton public schools, Mr. Holmes went as a young man to Boston where he entered the trucking business and became a partner in the Moulton & Holmes Trucking Company, with which concern he was actively identified for 42 years. He retired from business in 1921.

Nine years ago Mr. Holmes came to Winchester and had since made his home here. He was much interested in the work of the Winchester Chamber of Commerce and had served for some years as a member of the Chamber's board of directors. He was past president of the Master Truckman's Association and Past Master of Adelphi Lodge of Masons of South Boston. Surviving are his wife, Mrs. Mary Louise Holmes, and one son, Walker B. Holmes, the latter engaged in the paper manufacturing business in Holyoke.

Funeral services were held Monday afternoon at the late residence and were conducted by the Rev. George Hale Reed, pastor of the Unitarian Church. The interment was at Hampden.

Box 24 was sounded at 12:03 Tuesday morning for a fire which started in the Ford sedan of Mr. Daniel J. O'Leary while the machine was in the garage at 16 Kendall street. How the fire started could not be determined. The interior of the Ford was badly burned and some smoke damage done the garage.

Last Saturday morning a Chevrolet sedan, driven by Marguerite B. Baker of 181 Forest street, was in collision on upper Main street with another Chevrolet sedan, owned and driven by Raymond M. Leslee of 7A Grove street, Woburn. According to the police the Baker sedan, while headed north, skidded and sideswiped Leslee's machine which was going south. No one was reported injured but both cars were damaged.

David A. Carlue, painter and decorator; hardwood finishing a specialty, 145 Cambridge street, tel. 1701. au10-tf

YOUR VACATION
will be more enjoyable if the property at home has been well protected by burglary, fire and liability insurance.
CONSULT
THOMAS E. SEARS, INC.
945 PARK SQUARE BUILDING
BOSTON
(an independent brokerage office of many years' experience)
KINGMAN P. CASS
Winchester
Telephone Hancock 8300

WM. H. MOBBS Home Improver Says
You can't afford not to have good plumbing!

YOU can afford to have good health—you can't afford to be without it. Much ill-health can be traced to poorly equipped bathrooms. We can modernize your bathrooms at prices you'll be glad to pay.
WM. H. MOBBS
PHONE WIN 0278
PLUMBING HEATING
5 COMMON ST

for Economical Transportation
CHEVROLET
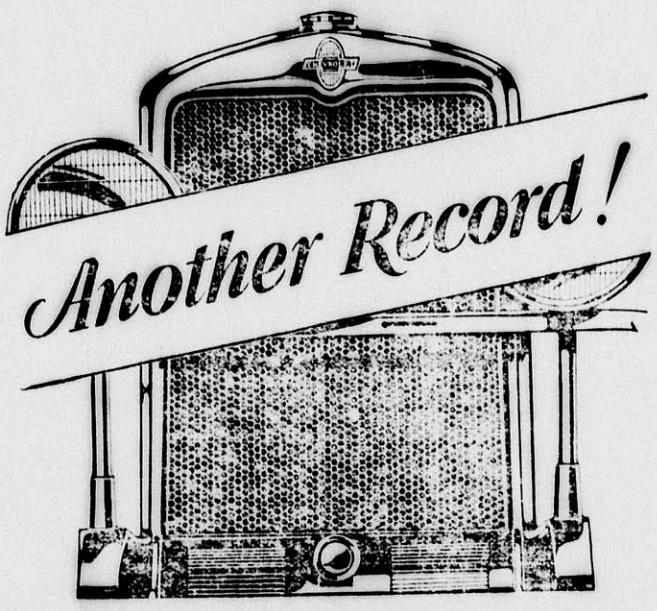

over
800,000
New **CHEVROLET** *Sixes*
on the road since Jan. 1st!

Today's Chevrolet is scoring a huge nationwide success because it represents one of the most sensational achievements in automotive history —*a Six in the price range of the four.*

The Chevrolet six-cylinder engine delivers its power freely, quietly, and easily throughout the entire speed range—delightfully free from annoying vibration and rumble. Combined with this remarkable six-cylinder smoothness are equally remarkable speed, power and acceleration—and an economy *of better than twenty miles to the gallon.*

In addition to such sensational performance the Chevrolet Six offers the outstanding advantages of Bodies by Fisher. And no car ever provided a more impressive array of modern convenience features—adjustable driver's seat and VV one-piece windshield in closed models, easy action clutch and gear-shift, ball bearing steering, and instrument panel complete even to theft-proof Electrolock and electric motor temperature indicator!

The ROADSTER	$525	*The* COACH	
The PHAETON	$525	$595	
The COUPE	$595		
The SEDAN	$675		
The Sport CABRIOLET	$695		
The Convertible LANDAU	$725		
The Sedan Delivery	$595		
The Light Delivery Chassis	$400		
The 1½ Ton Chassis	$545		
The 1½ Ton Chassis with Cab	$650		

All prices f. o. b. factory Flint, Michigan.

COMPARE the delivered price as well as the list price in considering automobile values. Chevrolet's delivered prices include only reasonable charges for delivery and financing.

FRANK MURPHY, Inc.
748 Main St., Winchester, Mass. Tel. 0298

A SIX IN THE PRICE RANGE OF THE FOUR

PLATE GLASS FOR ALL CARS INSTALLED WHILE YOU WAIT
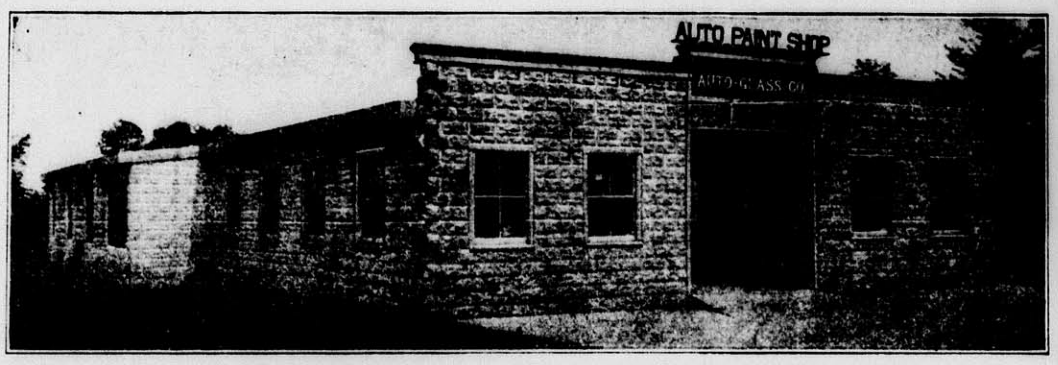

AUTO GLASS CO.
THE AUTO BODY AND FENDER REPAIR SHOP WITH THE QUALITY REPUTATION
Expert workmen with long experience, fair prices, superior work, has earned us our reputation for quality.
On the State Highway connecting Stoneham and Reading, near the B. & M. R. R. Crossing
WORLDS OF PARKING SPACE
je21-tf

NASH "400"
Leads the World in Motor Car Value
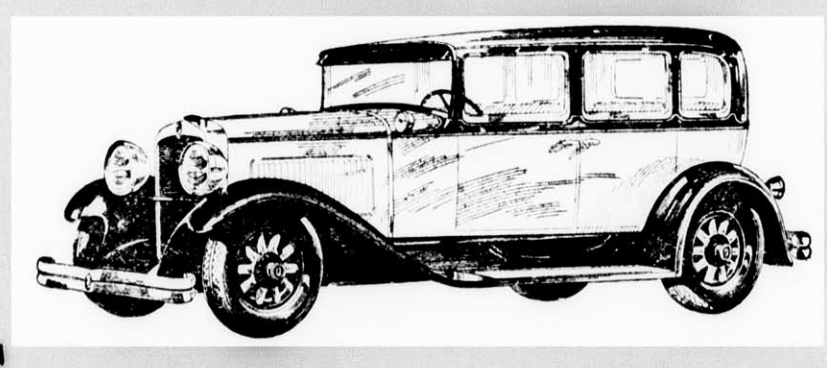
This is the Sedan you will buy, if you
Compare in the $900 Field

WE will not need to urge you to buy the Nash "400" Standard Six Sedan if you only compare it to other Sedans in the $900 field.

First of all, it is a Nash, built in the traditional Nash manner, with precision workmanship in every part.

And second, it is a Nash "400", and that means something in today's line-up of motor cars.

It means more powerful, more durable, more enjoyable motor performance. The engine in this sedan is a new high compression type with 7 bearings instead of 3 or 4, with aluminum alloy (Invar strut) pistons instead of cast iron pistons, and with full pressure lubrication to every single bearing point. Even the connecting rods in this Nash engine are rifle drilled, to supply oil under pressure up to the wrist pin bearings.

Other "400" features which this car brings to you are the world's easiest steering—a luxury and refinement of interior decoration far beyond expectation at its price—size and capacity for five full grown passengers—riding ease attained by alloy steel springs individually designed for its size and weight, plus *outboard mounted,* Lovejoy hydraulic shock absorbers.

And finally, no extra charge for bumpers, front and rear, Lovejoy hydraulic shock absorbers, spare tire lock and tire cover. There's nothing except a spare tire to buy—none of these other items, *customarily charged for as "extras" at retail prices,* to pay for, when you buy the Nash "400"!

Price Range (f. o. b. factory) of 23 Nash "400" Models, $885 to $2190 including Touring, Roadster, Coupe, Cabriolet, Victoria and Sedan Models

WINCHESTER NASH CO., INC.
526 Main Street, Winchester, Mass. Tel. 1658

Dubious

The hardest person to convince that there are as good fish in the sea as ever were caught is the girl who has just landed the one she wanted.

That Doctor Fell Feeling

If, as a psychologist tells us, there is no such thing as pain, what is it some people give us?—Albany Knickerbocker Press.

MORTGAGEE'S SALE

By virtue of the power of sale contained in a certain mortgage deed given by William K. Bean and Edna M. Bean to Williams B. James, Bessie M. Lee and Ralph E. Joslin, Trustees under the will of George M. D. Legg, late of Somerville, Massachusetts, deceased, dated December 26, 1914, and recorded with Middlesex South District Deeds, book 3938, page 185, will be sold at public auction upon the premises on Saturday, the third day of August, 1929, at 11 o'clock in the forenoon, all and singular the premises conveyed by said mortgage deed, namely:

A certain parcel of land, with the buildings thereon, situated in Winchester, Middlesex County, Massachusetts, and shown as Lot 1 on a plan entitled, "Plan of Building Sites at Ware Park, Winchester, property of Mark Lewis, W. C. Stevens, C. E., dated May, 1912," and recorded with said Deeds, plan book 206, plan 40, and bounded and described as follows:

Northwesterly on Forest Street on a curved line, one hundred four and 15/100 (104.15) feet; Southwesterly by Lots 2, 16, 17 and the end of Lewis Road, as shown on said plan, in all about three hundred and sixty (360) feet; Easterly by Lot 27, as shown on said plan, ninety-three and 92/100 (93.92) feet and Northerly by land of owners unknown, about three hundred and twenty (320) feet, according to said plan; all of said measurements being more or less and according to said plan; subject, however, to the right of Mark Lewis, his heirs and assigns, to continue said Lewis Road Northerly across the granted premises, and subject further to the restriction that no dwelling-house shall be built on said premises, or any part thereof, to cost less than twenty-five hundred dollars ($2500.00); and no building shall be erected within twenty (20) feet of any street shown on said plan.

Being the same premises conveyed to said William K. Bean and Edna M. Bean by Ralph C. Thulin, by his deed dated December 26, 1914, and recorded with said Deeds, book 3938, page 184.

Two hundred and fifty dollars ($250.00) will be required to be paid in cash by the purchaser at the time and place of sale; the other terms and conditions of said sale to be announced at the time and place of said sale.

Surviving Trustees under will of
George M. D. Legg,
Present owners and holders of said mortgage

Boston, Mass., June 4, 1929

BOWDOIN SQ. THEATRE CONTINUOUS
WEEK OF JULY 15
ALICE WHITE IN THE VITAPHONE PRODUCTION
"BROADWAY BABIES" 100 Talkie
"The VOICE of the CITY"
WILLARD MACK'S 100% TALKING THRILLER
VAUDEVILLE ACTS ~ In Person

LOCATELLI'S CAPITOL YOUR HOME THEATRE

Mon. Tues. Wed., July 15, 16, 17
JACK HOLT in
"FATHER AND SON"
A Talking Picture You Can't Afford to Miss
Colleen Moore in "WHY BE GOOD"
Eddie Cantor in
"ZEIGFIELD MID-NITE FROLIC"

Thurs. Fri. Sat., July 18, 19, 20
A Joy to See and Hear
EDDIE DOWLING in
"THE RAINBOW MAN"
A Talking Picture
Corinne Griffith in
"SATURDAY'S CHILDREN"
Vitaphone Act
"THE INSTALLMENT COLLECTOR"

Indiana Required Drill

Under the Indiana laws a century ago every able-bodied male between eighteen and forty-five was obliged to drill twice a year or pay a fine of $1. "As $1 was hard to raise," says an old settler, "everybody drilled."—Gas Logic.

Malaria's Victims Many

Of all diseases found in India, tropical Africa, Central America, southeastern Europe, and other places, malaria is the most deadly. It kills not by the thousand but by the million, and it is still a deadly menace.

MORTGAGEE'S SALE OF REAL ESTATE

By virtue and in execution of the power of sale contained in a certain mortgage given by Ralph P. Sylvester to James A. Bailey, dated October 5, 1926, recorded with Middlesex South District Deeds, Book 5024, Page 561, for breach of the condition of said mortgage and for the purpose of foreclosing the same will be sold at public auction on the premises hereinafter described on Monday, August 5, 1929, at three o'clock in the afternoon, all and singular the premises conveyed by the said mortgage and therein described as follows:

A certain parcel of land situated on Wildwood Street in said Winchester, bounded and described as follows: Northerly on Wildwood Street about forty-five (45) feet; Northwesterly on a twelve (12) foot passageway about eighty (80) feet; Southwesterly on land formerly of Maynard about ninety-five (95) feet; Southeasterly on the Northwesterly side line of Wildwood Terrace about one hundred (100) feet; Northeasterly on Wildwood Terrace about seventy-four (74) feet. Containing about ten thousand two hundred and fifty (10,250) square feet. Together with rights of way for all purposes in and over Wildwood Terrace and in and over said twelve foot passageway.

Said premises will be sold subject to any unpaid taxes or other municipal liens or assessments whatsoever.

Terms, two hundred dollars to be paid at time and place of sale, and the balance within thirty days.

JAMES A. BAILEY, Mortgagee

Boston, July 8, 1929. jy12-3t

NOTICE IS HEREBY GIVEN, that the subscriber has been duly appointed administrator of the estate of Harold T. Whitney late of Winchester in the County of Middlesex, deceased, intestate, and has taken upon himself that trust by giving bond, as the law directs. All persons having demands upon the estate of said deceased are required to exhibit the same; and all persons indebted to said estate are called upon to make payment to

ROBERT F. WHITNEY, Adm.
(Address)
77 Walnut Street,
Winchester, Mass.

June 27, 1929 jy12-3t

NOTICE IS HEREBY GIVEN, that the subscriber has been duly appointed public administrator of the estate Minnie E. Williams, also called Minnie Eermina Willett Williams, late of Boothbay, in the State of Maine, deceased, intestate, and has taken upon himself that trust by giving bond, as the law directs. All persons having demands upon the estate of said deceased are hereby required to exhibit the same; and all persons indebted to said estate are called upon to make payment to

CHARLES A. CASTLE, Public Adm.
(Address)
73 Tremont Street,
Boston, Mass.

July 1, 1929 jy5-3t

UNIVERSITY THEATRE
HARVARD SQUARE
Continuous Daily 2—10:30

Sun. Mon. Tues. Wed., July 14,15,16,17
VICTOR McLAGLEN in
"THE BLACK WATCH"
An all-talking picture
"COME ACROSS"

Thurs., Fri., Sat., July 18, 19, 20
RICHARD ARLEN and
MARY BRIAN in
"THE MAN I LOVE"
100% talking
Karl Dane and George K. Arthur in
"ALL AT SEA"

NOTICE IS HEREBY GIVEN that the subscribers have been duly appointed executors of the will of Fred M. Carr late of Winchester in the County of Middlesex, deceased, testate, and have taken upon themselves that trust by giving bonds, as the law directs. All persons having demands upon the estate of said deceased are hereby required to exhibit the same; and all persons indebted to said estate are called upon to make payment to

HARRIET E. CARR,
L. ROGER WENTWORTH,
Executors
(Address)
59 Union Square,
Somerville, Mass.

June 19, 1929. jy5-3t

COMMONWEALTH OF MASSACHUSETTS

MIDDLESEX, SS. PROBATE COURT

To the heirs-at-law, next of kin and all other persons interested in the estate of Mott A. Cummings, late of Winchester, in said County, deceased.

WHEREAS, a certain instrument purporting to be the last will and testament of said deceased has been presented to said Court, for Probate, by Elsie Enman Cummings and Frank H. Enman who pray that letters testamentary may be issued to them, the executors therein named, without giving a surety on their official bond.

You are hereby cited to appear at a Probate Court to be held at Cambridge in said County of Middlesex, on the twenty-third day of July A. D. 1929, at ten o'clock in the forenoon, to show cause, if any you have, why the same should not be granted.

And said petitioners are hereby directed to give public notice thereof, by publishing this citation once in each week, for three successive weeks, in The Winchester Star, a newspaper published in Winchester, the last publication to be one day, at least, before said Court, and by mailing, post-paid, or delivering a copy of this citation to all known persons interested in the estate, seven days at least before said Court.

Witness, JOHN C. LEGGAT, Esquire, First Judge of said Court, this twenty-eighth day of June in the year one thousand nine hundred and twenty-nine.

LORING P. JORDAN, Register

jy5-3t

TO HOLDERS OF FIRST CONGREGATIONAL CHURCH

Winchester, Massachusetts

5% DEBENTURE BONDS

Dated February 1, 1926
Due February 1, 1936

NOTICE OF REDEMPTION

Notice is hereby given that the First Congregational Church, Winchester, Mass. has elected to redeem on August 1, 1929 in accordance with the provisions of the above mentioned bonds $8000 principal amount of said 5% Debenture bonds and that on August 1, 1929 they will become due and payable and the First Congregational Church, Winchester, Mass. will pay on each of the said bonds of the serial numbers stated below at the office of the Winchester Trust Company, Winchester, Mass. the principal thereof together with the accrued interest thereon to August 1, 1929. The serial numbers of the bonds drawn by lot in accordance with the provisions of said bonds are as follows:

Bonds in Denominations of $1000

Numbers	M10	M21	M40
	M16	M37	M49

Bonds in Denominations of $500

Numbers	D10	D12	D17

Bonds in Denominations of $100

Numbers	C15	C16	C24	C25

Bonds in Denominations of $50

Numbers	L7	L32

The holders of bonds of said serial numbers are hereby notified to surrender the same with the August 1, 1929 coupons and all coupons maturing subsequent to that date at the Winchester Trust Company, Winchester, Mass. for redemption and payment as above stated. Coupons maturing August 1, 1929 may be presented for payment with said bonds or may be detached and collected in the usual manner.

Upon deposit being made with the Winchester Trust Company, Winchester, Mass. By the First Congregational Church, Winchester, Mass. before August 1, 1929 of a sum of money sufficient to redeem said bonds of said serial numbers, interest on such bonds will cease to accrue from and after that date and the coupons for interest pertaining to such bonds and maturing after said date will be void.

WINCHESTER TRUST CO.
C. E. Barrett, Treasurer,
FIRST CONGREGATIONAL CHURCH,
Winchester, Mass.
Edward A. Bigelow, Treasurer

June 24, 1929. je28-4t

ESTATES TO BE SOLD

FOR UNPAID TAXES AND ASSESSMENTS

Commonwealth of Massachusetts, Middlesex ss. Winchester.

TAX COLLECTOR'S NOTICE

COLLECTOR'S OFFICE

The owners and occupants of the following described parcels of real estate situated in the town of Winchester, in the county of Middlesex and Commonwealth of Massachusetts, and the public, are hereby notified that the taxes and assessments thereon severally assessed for the years hereinafter specified, according to the list committed to me as collector of taxes for said Winchester by the assessors of taxes, remain unpaid, and that the smallest undivided parts of said land sufficient to satisfy said taxes and assessments with interest and all legal costs and charges, or the whole of said land if no person offers to take an undivided part thereof, will be offered for sale by public auction at the

Collector's Office in the Town Hall Building

in said Winchester on

Thursday, September 5, 1929 at nine o'clock a. m.

for the payment of said taxes and assessments with interests, costs and charges thereon, unless the same shall be previously discharged.

Armes, Fritzie Trobridge—A certain parcel of land containing about 112,052 square feet being known as part lot 10 on Cambridge Street situated in Winchester bounded as follows: Easterly by Cambridge Street, northerly by land of Ella T. Wallis and Fernway, westerly by land of Margaret Elder et al and southerly by land of Margaret Elder et al.
Tax of 1928 .....$48.75

Ashworth, Arthur and Mary E.—A certain parcel of land containing about 4732 square feet with buildings thereon situated on Lincoln Street in Winchester bounded and described as follows: Northerly by Lincoln Street, easterly by land of Sarah F. Riley and land of Edward A. and Annie E. MacKinnon, southerly by land of Henry K. Roberts and westerly by land of Olive C. Marchant.
Tax of 1928 .....$155.35

Beaulieu, Mederick—Land Court Doc. 81,012 Ctf. 24,925 Book 166 Page 545. A certain parcel of land containing about 5880 square feet being known as lot 127 on Woodside Road situated in Winchester bounded and described as follows: Northeasterly by Woodside Road, southeasterly by lot 126, westerly by lot 129 and northwesterly by lot 128.
Tax of 1928 .....$12.35

Boston Safe Deposit & Trust Co. Trustees for Louis Bacon—Buildings and about 17,989 square feet situated on Grove Street in Winchester bounded and described as follows: Northerly by land of Charles F. and Robert Bacon, easterly by land of Bertha M. Bacon, southerly by Grove Street and westerly by land of Jonathan H. and Mary L. Preston.
Tax of 1928 .....$259.35

Davis, Harry D. and Theda H.—A certain parcel of land containing about 8056 square feet with buildings thereon situated on Emerson Road in Winchester bounded and described as follows: Northerly by land of Vail Brothers Mauger Corporation, easterly by land of William E. Schrafft, southerly by land of Bonnelli-Adams Company, westerly by Emerson Road.
Balance of Tax of 1928 .....$198.60

Dow, Grace L., supposed present owner Sterling Security Co.—A certain parcel of land containing about 17,800 square feet with buildings thereon situated in Winchester on Main Street bounded and described as follows: Northerly by land of Isaac R. Webber, easterly by land of Leslie C. Olmstead, southerly by Madison Avenue and westerly by Main Street.
Tax of 1928 .....$482.95
Unapportioned Sidewalk 167.55
Committed Interest 7.98

Dunne, James L. and Mary C.—Buildings and about 7500 square feet of land known as lot 52 and ½ lot 53 on Sargent Road in Winchester bounded and described as follows: Northerly by land of Jennie E. Farrell, easterly by land of Mark A. and Dorothy R. Burns and Edmund F. and Sarah A. Knight, southerly by land of Philip W. Rounsevell and westerly by Sargent Road.
Tax of 1928 .....$253.50

Feingold, Julius Y.—A certain parcel of land containing about 6711 square feet with buildings thereon situated on Vine Street in Winchester bounded and described as follows: Northerly by Vine Street, easterly by Main Street, southerly by land of Richard A. White and westerly by land of Emily A. Scholl.
Tax of 1928 .....$686.40
Unapportioned Sidewalk 72.87
Committed Interest 3.47

Fiore Mary—A certain parcel of land containing about 6000 square feet being known as part of lot 24 on Richardson Street situated in Winchester bounded and described as follows: Easterly by land of Matilda Borgh, northerly by land of Albertina L. Hoff, westerly by land of Joshua Farrow Heirs, southerly by Richardson Street.
Tax of 1928 ..... $7.80

Gleason, Herbert E.—Buildings and about 23,500 square feet of land known as lot H. on Woodside Road, being the same premises described in a deed of Charles Bruce to Herbert E. Gleason, Land Court Certificate 10,581, Registration Book 71, Page 489, Middlesex South District Registry of Deeds.
Tax of 1928 .....$155.85

Grace, Thomas F.—Buildings and about 6430 square feet of land known as lot 125 and lot 126 on Main Street in Winchester bounded and described as follows: Northerly by land of George H. Kelley, easterly by Main Street, southerly by Sheridan Circle and westerly by land of Kate Foley Heirs.
Tax of 1928 .....$57.85
Unapportioned Sidewalk 39.18
Committed Interest 1.87

Hight, Francis W.—Buildings and about 11,181 square feet of land known as lot 173 on Cabot Street in Winchester bounded and described as follows: Northerly by Warren Street, easterly by land of Arthur V. Rogers, southerly by land of Cora M. Wadleigh and westerly by Cabot Street.
Tax of 1928 .....$358.80

Larivee, Marie L.—A certain parcel of land containing about 6092 square feet being known as lot 44 on Main Street situated in Winchester bounded and described as follows: Easterly by Main Street, northerly by land of James P. McCue, westerly by Russell Brook and southerly by land of Frank H. McCoombs.
Tax of 1928 ..... $6.50

Lassen, Josephine—A certain parcel of land containing about 4776 square feet with the buildings thereon known as lot A on Forest Street bounded and described as follows: Easterly by Forest Street, northerly by land of Mary R. Cross, westerly by land of Lewis Parkhurst and southerly by land of Thomas E. Martin.
Tax of 1928 .....$88.85

Latham, Mary E. Heirs—Buildings and about 4357 square feet of land known as lots 34 and part lot 30 on Harvard Street bounded and described as follows: Easterly by land of Frank and Vittoria Yapelli, northerly by Harvard Street, westerly by land of Guiseppe and Rosa F. Ferro and southerly by land of James J. Fitzgerald.
Tax of 1928 .....$71.50

Tumbarello, Antonio and Giuseppe: A certain parcel of land containing about 8100 square feet with buildings thereon situated on Swanton Street bounded and described as follows: Northerly by Swanton Street, easterly by land of Patrick Craughwell, southerly by land of Timothy H. Callahan and westerly by land of Catherine A. O'Donnell.
Tax of 1928 (Balance of Tax) $54.40

Van Auken, G. White: Supposed present owners Clara R. Russell and Winchester Realty Co.—Land being lot 6 on a plan of land of C. B. Humphrey dated November 2, 1926 and recorded with Middlesex County Land Court Reg. Book 152, Page 537.
Tax of 1928 ..... $ 9.10
Unapportioned Sewer 72.28
Committed Interest 3.61

Van Auken, G. White: Supposed present owner Winchester Realty Co.—Land being lot 7 on a plan of land of C. B. Humphrey dated November 2, 1926 and recorded with Middlesex County Land Court Reg. Book 152, Page 537.
Tax of 1928 ..... $ 9.10
Unapportioned Sewer 72.28
Committed Interest 3.61

Van Auken, G. White: Supposed present owners Winchester Realty Co., Matteo D'Acostino and John DeLotto—Land being lot 8 on a plan of land of C. B. Humphrey dated November 2, 1926 and recorded with Middlesex County Land Court, Reg. Book 152, Page 537.
Tax of 1928 .....$125.45
Unapportioned Sewer 72.28
Committed Interest 3.61

Van Auken, G. White: Supposed present owners Matteo D'Acostino and John DeLotto—Land being lot 9 on a plan of land of C. B. Humphrey dated November 2, 1926 and recorded with Middlesex County Land Court, Reg. Book 152, Page 537.
Tax of 1928 .....$125.45
Unapportioned Sewer 72.28
Committed Interest 3.61

Vinson, Gertrude Y.—Buildings and 5 parcels of land on High and Ridge Streets containing respectively about 32 acres, about ½ acre, about 2.165 acres and about 7 acres, in all about 44.165 acres more or less, also a parcel at corner High and Ridge Streets known as Hill School Lot containing about 4500 square feet, being the same premises described in deed of Thomas M. Vinson to Gertrude Y. Vinson, recorded with Middlesex South District Registry of Deeds, Book 3796, Page 270.
Tax of 1928 .....$261.30

NATHANIEL M. NICHOLS,
Collector of Taxes for the
Town of Winchester

June 28, 1929 je28-3t

MORTGAGEE'S SALE

By virtue and in execution of the power of sale contained in a certain mortgage deed given by Ralph P. Sylvester, as Trustee of the Winchester Building Trust under a Declaration of Trust dated January 27, 1928, filed and registered in South Registry District of Middlesex County as Document No. 84,706, to David H. Dane, which mortgage is dated January 27, 1928, and recorded with Middlesex South District Deeds, Book 5193, Page 143, and also filed and registered in Middlesex South Registry District of the Land Court as Document No. 92,429, noted on Certificate of Title No. 27,645 in Registration Book 185, Page 513, of which mortgage the subscriber is the owner and holder, for breach of the condition of said mortgage and for the purpose of foreclosing the same, will be sold at public auction, on the premises hereinafter described, on Monday, the 29th day of July, A. D. 1929, at 4:30 o'clock in the afternoon all and singular the premises conveyed by the said mortgage and therein described as follows:

"The land in Winchester, Massachusetts, on Sylvester Avenue, being lot marked 'O' containing 4650 square feet, as shown on a plan entitled 'Plan of Lots, Winchester, Mass.,' dated January 6, 1928, drawn by Parker Holbrook, Engineer, which plan is duly recorded with Middlesex So. Dist. Deeds, to which plan reference is hereby made for a further and more particular description of the granted premises. This conveyance is made subject to and with the benefit of the restrictions contained in the title deeds, if any and so far as the same are now in force and applicable, and subject also to the laws and regulations of the municipal authorities affecting the above described land. For my title see deed recorded with Middlesex South District Deeds. Together with all furnaces, heaters, ranges, screens, mantels, gas and electric fixtures, screen doors, storm doors, awnings and all other fixtures of every kind now or hereafter installed in and about said premises, all of which it is agreed shall constitute and be treated as part of said realty."

The premises will be sold subject to all unpaid taxes, outstanding tax titles, municipal liens and assessments, if any there are. Five hundred dollars in cash will be required to be paid by the purchaser at the time and place of sale; other terms announced at the sale

David H. Dane, Owner and Holder of said Mortgage, 24 School St., Boston, Mass., Room 503. jy5-3t

MORTGAGEE'S SALE

By virtue and in execution of the power of sale contained in a certain mortgage deed given by Ralph P. Sylvester, as Trustee of the Winchester Building Trust under a Declaration of Trust dated January 27, 1928, filed and registered in South Registry District of Middlesex County as Document No. 84,706, to David H. Dane, which mortgage is dated January 27, 1928, and recorded with Middlesex South District Deeds, Book 5193, Page 147, and also filed and registered in Middlesex South Registry District of the Land Court as Document No. 92,428, noted on Certificate of Title No. 27,645 in Registration Book 185, Page 513, of which mortgage the subscriber is the owner and holder, for breach of the condition of said mortgage and for the purpose of foreclosing the same, will be sold at public auction, on the premises hereinafter described, on Monday, the 29th day of July A. D. 1929, at 4:15 o'clock in the afternoon all and singular the premises conveyed by the said mortgage and therein described as follows:

"The land in Winchester, Massachusetts, on Sylvester Avenue, being lot marked 'N' containing 4765 square feet, as shown on a plan entitled 'Plan of Lots, Winchester, Mass.,' dated January 6, 1928, drawn by Parker Holbrook, Engineer, which plan is duly recorded with Middlesex South District, to which plan reference is hereby made for a further and more particular description of the granted premises. This conveyance is made subject to and with the benefit of the restrictions contained in the title deeds, if any and so far as the same are now in force and applicable, and subject also to the laws and regulations of the municipal authorities affecting the above described land. For my title, see deed recorded with Middlesex South District Deeds. Together with all furnaces, heaters, ranges, screens, mantels, gas and electric fixtures, screen doors, storm doors, awnings and all other fixtures of every kind now or hereafter installed in and about said premises, all of which it is agreed shall constitute and be treated as part of said realty."

The premises will be sold subject to all unpaid taxes, outstanding tax titles, municipal liens and assessments, if any there are. Five hundred dollars in cash will be required to be paid by the purchaser at the time and place of sale; other terms announced at the sale.

David H. Dane, Owner and Holder of said Mortgage, 24 School St., Boston, Mass., Room 503. jy5-3t

Back to Earth

City Dweller (twenty years hence). Yes, we've given up our tower apartment and moved down to the ground floor. We liked it up there, but the noise of the air traffic was simply terrific.

Collegiate Mammals

From a Boston paper (in the language peculiar to those parts): "Football is a squirming struggle on a striped plane, entirely surrounded by sloping ramparts of ululant fur-bearing mammals."—Detroit News.

Early Use of Paper

Europe made paper in the Eleventh century, England in the Fourteenth century. The first paper made in the United States was by David Ritten house in 1690. The mill still stand in Fairmount park, Philadelphia.

DR. E. R. MURPHY WON SATURDAY GOLF AT COUNTRY CLUB

Dr. E. R. Murphy was the winner of the Class A 18 hole medal handicap golf tournament at the Winchester Country Club last Saturday afternoon, turning in a card of 85—70. H. B. Turner and L. W. Barta with net 72s tied for second. E. D. Wood had a 73 for best gross.

In the Class B competition Lucius Smith had a card of 92—65 for best net. C. A. Bean's 86 was best gross.

The summary:

Class A		
E. R. Murphy	85	70
H. B. Turner	87	72
L. W. Barta	84	72
R. L. Smith	81	73
C. P. Whorf	89	75
S. E. Newman	86	76
E. D. Wood	83	76
Class B		
L. Smith	92	65
C. A. Bean	86	70
P. L. Nazro	96	71
N. K. Morton	98	71
R. S. Dunbar	90	72
J. W. Osborne	90	72
A. D. Dickson	91	73
H. V. Hovey	91	73
H. W. Stratton	92	76
F. H. Merrill	94	76
A. V. Adams	98	80

GRANADA ATTRACTIONS

The most brilliant accomplishment of Vitaphone is undoubtedly "The Desert Song," which the big Granada Theater in Malden is offering this week. "The Desert Song" is the first complete operetta to be filmed and has been hailed with enthusiasm by those who have visited the Granada this week. John Boles, favorite of the silent screen, makes his debut as a light opera tenor and will surpise all who hear him. Others in the cast are Carlotta King, Myrna Low, Johnny Arthur and Louise Fazenda. The story is a colorful tale of life in the desert and of a French garrison in Morocco.

"The Trial of Mary Dugan," one of the outstanding "talkies" of the season, comes to the Granada next Monday for a week's run with a score of popular favorites in the cast including Lewis Stone, Norma Shearer, H. B. Warner, Raymond Hackett and Lilyan Tashman. There is not a single unexciting moment in this adaption of Bayard Veiller's enormously popular stage play. So intensely realistic is the treatment of the story that the spectator feels himself in the front row of the jury box, watching and feeling every bit of dramatic by-play. The all-talking picture has the special advantage of bringing its audience close to every bit of action and in this respect "The Trial of Mary Dugan" is tremendously satisfying. Norma Shearer in the title role is said to give her greatest performance, while the work of Lewis Stone and Raymond Hackett has come in for a great deal of praise.

UNIVERSITY THEATER

The feature pictures at the University for four days beginning Sunday are "The Black Watch" with Victor McLaglen and "Come Across" with Lina Basquette and Flora Finch.

For the last three days of the week the features are "The Man I Love" and "All at Sea."

The Fire Department was called at 6:56 Monday afternoon to put out a fire on the Town Dump off Nelson street.

MORTGAGEE'S SALE

By virtue and in execution of the power of sale contained in a certain mortgage deed given by Ralph P. Sylvester, as Trustee of the Winchester Building Trust under a Declaration of Trust dated January 27, 1928, filed and registered in South Registry District of Middlesex County as Document No. 84,706, to David H. Dane, which mortgage is dated January 27, 1928, and recorded with Middlesex South District Deeds, Book 5193, Page 144, of which mortgage the subscriber is the owner and holder, for breach of the condition in said mortgage and for the purpose for foreclosing the same, will be sold at public auction, on the premises hereinafter described, on Monday, July 29, 1929, at four o'clock in the afternoon, all and singular the premises conveyed by the said mortgage deed, and therein described as follows: "The land in Winchester, Massachusetts, on Upland Road, being lot marked 'A', containing 5,000 square feet, as shown on a plan entitled 'Plan of Lots, Winchester, Mass.,' dated January 6, 1928, drawn by Parker Holbrook, Engineer, which plan is duly recorded with Middlesex So. Dist. Deeds, to which plan reference is hereby made for a further and more particular description of the granted premises. This conveyance is made subject to and with the benefit of the restrictions contained in the title deeds, if any and so far as the same are now in force and applicable, and subject also to the laws and regulations of the municipal authorities affecting the above described land. For my title, see deed recorded with Middlesex South District Deeds. Together with all furnaces, heaters, ranges, screens, mantels, gas and electric fixtures, screen doors, storm doors, awnings and all other fixtures of every kind now or hereafter installed in and about said premises, all of which it is agreed shall constitute and be treated as part of said realty."

The premises will be sold subject to all unpaid taxes, outstanding tax titles, municipal liens and assessments, if any there are. Five hundred dollars in cash will be required to be paid by purchaser at the time and place of sale; other terms announced at the sale. David H. Dane, Owner and Holder of said Mortgage, 24 School St., Boston, Mass., Room 503. jy5-3t

MORTGAGEE'S SALE

By virtue and in execution of the power of sale contained in a certain mortgage deed given by Ralph P. Sylvester, as Trustee of the Winchester Building Trust under a Declaration of Trust dated January 27, 1928, filed and registered in South Registry District of Middlesex County as Document No. 84,706 to David H. Dane, which mortgage is dated January 27, 1928, and recorded with Middlesex South District Deeds, Book 5193, Page 141, and also filed and registered in Middlesex South Registry District of the Land Court as Document No. 92,430, noted on Certificate of Title No. 27,645 in Registration Book 185, Page 513, of which mortgage the subscriber is the owner and holder, for breach of the condition of said mortgage and for the purpose of foreclosing the same, will be sold at public auction, on the premises hereinafter described, on Monday, the 29th day of July A. D. 1929, at 4:45 o'clock in the afternoon all and singular the premises conveyed by said mortgage and therein described as follows:

"The land in Winchester, Massachusetts, on Sylvester Avenue, being lot marked 'P' containing 4200 square feet, as shown on a plan entitled 'Plan of Lots, Winchester, Mass.,' dated January 6, 1928, drawn by Parker Holbrook, Engineer, which plan is duly recorded with Middlesex South District, to which plan reference is hereby made for a further and more particular description of the granted premises. This conveyance is made subject to and with the benefit of the restrictions contained in the title deeds, if any and so far as the same are now in force and applicable, and subject also to the laws and regulations of the municipal authorities affecting the above described land. For my title, see deed recorded with Middlesex South District Deeds. Together with all furnaces, heaters, ranges, screens, mantels, gas and electric fixtures, screen doors, storm doors, awnings and all other fixtures of every kind now or hereafter installed in and about said premises, all of which it is agreed shall constitute and be treated as part of said realty."

The premises will be sold subject to all unpaid taxes, outstanding tax titles, municipal liens and assessments, if any there are. Five hundred dollars in cash will be required to be paid by the purchaser at the time and place of sale; other terms announced at the sale.

David H. Dane, Owner and Holder of said Mortgage, 24 School St., Boston, Mass., Room 503. jy5-3t

STRAND THEATRE WOBURN
The Theatre of Distinction
MATINEE at 2:30 All Seats 20c
EVENING 6:30 and 8:30 All Seats 35c
HOUSE OF TALKIES

Friday and Saturday, July 12, 13
See and Hear
REGINALD DENNY in "CLEAR THE DECK"
Vitaphone Vaudeville All Talking Comedy — Pathe Sound News

Sunday, July 14
See and Hear
LAURA LaPLANTE in "SCANDALS"
Also All Talking Comedy and Vitaphone Novelties

Monday and Tuesday, July 15, 16
See and Hear One of the Biggest Pictures of the Year
WILLARD MACK in "THE VOICE IN THE CITY"
Also Pathe News in Sound — Vitaphone Novelties
All Talking Comedy

Wednesday and Thursday, July 17, 18
See and Hear
MARY BRIAN in "THE MAN I LOVE"
with Richard Arlen
Vitaphone Vaudeville and All Talking Comedy

NETOCO EMBASSY THEATRE WALTHAM
Thursday, Friday, Saturday
Hear the Screen's Most Powerful Heart Drama—and
ALL IN DIALOGUE
"The Valiant"
With PAUL MUNDI
Added Attraction
"Night Club"
With FANNIE BRICE and ANN PENNINGTON
And a Distinguished Cast
Singing, Talking, Dancing
PUSHER IN THE FACE
With Raymond Hitchcock

Sun., Mon., Tues., Wed.
The Singing Success
THE DESERT SONG
Another Episode of
Talking Collegians

Free Drinks and Cigarettes
Free Auto Parking, 500 Cars
J. LESLIE CAHILL, Organist
Mat. 2.00 P. M. Eve. 7:30 P. M.
One Big Show
JUST A PLEASANT MOTOR RIDE

MALDEN'S LEADING THEATRES
STRAND — GRANADA — ORPHEUM

STRAND
Begins Saturday
"THE MAN I LOVE"
Mary Brian & Richard Arlen
"NO DEFENSE"
Monte Blue and May McAvoy
ALL-TALKING COMEDY
Continuous Saturday and Sunday
Friday
"WOLF SONG"
and
"HARDBOILED ROSE"

GRANADA
Now—Entire Week
"THE DESERT SONG"
with
John Boles, Myrna Loy and Louise Fazenda
A singing and talking sensation
Coming—All Next Week
"TRIAL OF MARY DUGAN"

ORPHEUM
Now—Thurs., Fri., Sat.
Ken Maynard
in
"CALIFORNIA MAIL"
"Queen of North Woods"
Coming—Mon., Tues., Wed.
Sue Carol and Nick Stuart
in
"GIRLS GONE WILD"

FREE PARKING SPACE — ROOM FOR 500 CARS

CHARM

That elusive, indefinable something which we recognize in some people and in some homes. We think you will find it in a home we have for sale in one of Winchester's choicest locations. A very complete home which will accommodate itself perfectly to a family of three or one of five—two-car garage and 22,000 square feet of land. A wonderful place for children, off the beaten path. Well worth the price asked —$20,000. Call our office for an appointment.

Edward T. Harrington Inc.

REAL ESTATE

39 Church Street — Winchester, Mass.

For Vacationists

Fire and Buglary insurance protects your personal belongings at home, but only a Tourist Floater policy will take care of losses away from home. Are you interested?

EDWARD T. HARRINGTON & CO.

Established 1890

INSURANCE

VERNON W. JONES

SUBURBAN REAL ESTATE

Arlington — Winchester — Medford

NATIONAL BANK BLDG. 13 CHURCH ST. TEL. WIN. 0898

If You Wish to Buy, Sell or Rent, Call Win. 0898 or 1862

OWNER LEAVING STATE will sacrifice comfortable home nicely located, near center of town. Eight rooms, bath, screened porch, garage. Large lot with fruit and shade trees. $9500 for quick sale.

FOR RENT—Upper apartment, 6 rooms and bath, $50.

RESIDENCE, 36 GLEN ROAD—TEL. WIN. 1862

AUTO PAINTING
VARNISH or DUCO
Fender Straightening—Dents Removed
R. W. DOVER
746 Main St. Phone 0658
mh29-tf

R. M. KIMBALL
OIL BURNERS
All Makes Serviced
TEL. WIN. 1365
f17-tf

SINCE 1877
BLANCHARD for LUMBER

A. M. EDLEFSON

REAL ESTATE & MORTGAGES

10 State Street, Boston — Tel. Hubbard 1978

Tel. Win. 0700

CONSTRUCTION PERMANENT LOANS

Summer Cleansing

Men's Suits $2.00
Plain Silk Dresses 2.50
White Flannel Trousers... 1.25

Fur Coats Cleansed $5.00
also
Stored and Repaired

"Particular Work for Particular People"

BAILEY'S CLEANSERS and DYERS, Inc.

Proprietors of Hallanday's
Office and Plant
30 Washburn Street, Watertown, Mass.
Tel. Middlesex 4561, 4562, 4563
Winchester Store
17 Church St., Winchester; Tel. Win. 0528
We Call for and Deliver
Parcel Post Return Charges Paid

NEWSY PARAGRAPHS

New 7-passenger Pierce-Arrow sedan. Available for trips or taxi service. W. O. Blaisdell. Tel. Win. 1100. my17-tf

Blanche S. Benson of this town has sold her property, consisting of a large frame house, garage and lot of land at 181 Highland avenue, to B. B. Sherwood of Cambridge who will further improve and occupy.

The right way to have your mattresses made over is at your home, this way you do not have to be without them over night and you see it all done. A. A. F. E. Irwin, 79 Auburn street, Cambridge. Tel. Univ. 3686-W. je21-4t

Mr. and Mrs. Walter E. Chamberlain of this town and their daughter, Miss Ruth Chamberlain, who was recently graduated from Smith College, are settled for the summer season at their place at Harwich. The engagement of Miss Chamberlain to Mr. Charles Draper, son of Mr. and Mrs. Leonard Draper of this town, was announced last December. No definite plans have been made for their wedding as yet.

Highest prices paid for all kinds of junk. Call S. Frumson, tel. Win. 0236-R or Talbot 3359. e14-tf

Miss Marion E. Webber of 22 Vinton street, Melrose, sustained a cut over her left eye at 5 o'clock last Friday afternoon when the Dodge coupe which she was driving east on High street skidded and struck a pole. The machine was slightly damaged.

Spencer Corsets, home appointments. Jean MacLellan. Tel. Win. 0406-R. ap27-tf

NEWSY PARAGRAPHS

The Pierce-Arrow Sales and Service. W. O. Blaisdell, tel. Win. 1100 or W. H. Booth, tel. Stoneham 0491. my17-tf

Mrs. Arthur E. French of Highland avenue left Wednesday for Manhattan, N. Y., with her daughters, the Misses Marjorie and Virginia, to visit her son, Mr. Arthur E. French, who following his graduation from Harvard in June is learnng the real estate business in New York city. Mrs. French and the Misses French will go from Manhattan to their summer home at Deer Island, Me., where they will remain for the summer.

John J. Murphy, Dealer in Junk of All Kinds. Highest prices paid. If you have anything in this line, telephone either Winchester 0924, 1378 or drop a postal to 28 Church street. mh9-tf

Motorcycle Officer and Mrs. Edward O'Connell of Sylvester avenue are the parents of a daughter, born July 4 at the Winchester Hospital.

For those who appreciate something different and better, Kelley & Hawes Co., has purchased an entirely new lot of the wanted "gold" chairs which may be hired for bridge parties, receptions, etc. Tel. Win. 0035 or 0174. mh1-tf

Mr. and Mrs. Carlisle B. Elliot of Toledo, Ohio are receiving congratulations upon the birth of a son, John Brookings Elliot, born June 3.

Garage space to let at 15 Wildwood street.

Mr. and Mrs. William H. Hevey of Canal street are enjoying a motor trip to Niagara Falls and Ottawa, Can.

A Newly Built Home

on a high elevation commanding a beatiful view. The property has a living room with fireplace, an adjoining sunparlor, a dining room, and a modern kitchen: hall. Second floor has 3 bedrooms, sewing room and bathroom. One-car garage built under the house. Will sell for $8500. Open for inspection.

Winchester Realty Company
542 Main Street
Tel. 0527 and 1089-W

NEWSY PARAGRAPHS

John J. Murphy, light trucking and moving. 28 Church street, Winchester. Tel. 0921 s21-tf

Mrs. Louis Barta of Cabot street is spending the summer at the Seaside House, Kennebunkport, Me.

Miss Alice Fenton has returned to her duties at the Winchester Laundries Division of the New England Laundries after a six weeks' vacation trip through Alaska and Yellowstone Park, Wy.

Mr. J. E. Colprit of the Vernon W. Jones staff is enjoying a two-weeks' vacation. He will spend part of the time at Dover, N. H.

Mrs. Sewell E. Newman and daughter, Miss Betty, with Mrs. C. E. Corey are at Vergennes, Vt., for the month of July. They will be joined later by Mr. Newman.

It is reported that the block of stores and offices at the corner of Main and Thompson streets, known as Kaufman Block, has been sold. The name of the purchaser is withheld until the final papers are passed.

Mr. and Mrs. Stanley G. H. Fitch and family, formerly of 25 Oxford street, are now making their permanent home at 50 Garden street, Cambridge. Their many friends will regret to learn of their removal from Winchester.

Mrs. Marcus Fowler of Chestnut street, with her daughter and two sons, is enjoying a vacation at Barre, Vt. They will be joined tomorrow by Mr. Fowler.

Cards received from Steward Fred H. Scholl of the Calumet Club who with his son, "Freddie" has been visiting his mother at Ventura, Cal., state that he left that city for Los Angeles on Sunday, July 7.

The Fire Department was called at 7:15 Wednesday evening to put out a fire in the shanty at the Town Dump. The damage was slight.

Last Sunday afternoon Patrolman James P. Donaghey of the Police Department arrested in the center the operator of a Dodge touring car for driving without a license and while under the influence of liquor. When booked at headquarters the man gave his name as Frederick G. Field of Roslindale. He appeared in the District Court at Woburn Monday morning when his case was continued until Tuesday. He defaulted on Tuesday and a warrant for his arrest was issued. He appeared with counsel at court Thursday morning and had his case continued until July 23. The man is believed by the authorities to be the possessor of an interesting police record.

According to returns at the Town Hall Robert H. Likens of this town and Elinor Berry of Melrose were married July 1 at Melrose by the Rev. Hugh W. Smith.

The office of the Collector of Taxes has been a busy place during the past week, two extra clerks having been put on to aid in the work of getting out the excise tax and water bills.

E. W. NICHOLSON
PLUMBING AND HEATING

We're equipped to handle any kind of a plumbing job, big or small, the public has to offer. We do our work well and we do it in jig time, too. No waiting around for inspiration. We will do your repair work in a hurry and you'll be perfectly willing to meet the sort of a bill we'll hand you.

118 WINN STREET, WOBURN
Tel. Woburn 0899

CUSTOM UPHOLSTERY DRAPERIES

Slip Covers, Mattresses, Cushions, Furniture Repaired and Finished

AWNINGS MADE
Repaired, Etc.
28 Years' Experience
(Formerly with Paines, Jordan Marsh, Irving Casson & Davenport Co.)

G. W. McGray
Tel. Arl. 2148 701 Mass. Ave., Arlington
(Opposite Town Hall)
ap12-tf

NEWSY PARAGRAPHS

Winchester Lodge of Elks is to join with Woburn Lodge in a monster outing to be held at Martin Luther Grove, Tynsboro, on Aug. 3. Exalted Ruler Benjamin Cullen is in charge of local arrangements and a more detailed announcement of plans for the occasion will be given in a later issue of the Star.

The Fire Department's life saving boat has been mounted upon a carriage and equipped with rubber tired automobile wheels so that it can be immediately towed wherever necessary. A certain amount of time was consumed in loading the boat upon a truck in previous instances and the new arrangement will get the boat to its destination in the quickest possible time. The department's carpenter, Harry Brown, made the cradle for the boat and the whole rig is a neat looking job. Efficiency always, is the Fire Department's motto.

Driver Edward D. Fitzgerald of the Fire Department's Engine 3 began his annual vacation on Wednesday.

The police were notified on Tuesday by Trustee Robert Fay of Association Hall on Vine street that a lock had been broken on one of the doors and several panes of glass smashed in the rear of the building.

Complaints are being repeatedly received at Police Headquarters about dogs barking at night in various parts of the town. It is particularly thoughtless to permit a barking dog to disturb those in the neighborhood who do not sleep as soundly as those who own the yelping animal.

Dr. George A. Barron of this town attended the demonstration of the new Myoculetor, held for optometrists on July 1, 2 and 3 in Boston at the Parker House. The Myoculetor is an instrument for correcting eye difficiencies such as cross eyes, partial blindness, etc. without the use of lenses and has already been used in many cases with marked success. Following the demonstration Dr. Barron left for his regular visit to his patients in New Hampshire, returning to Winchester this week.

Mr. and Mrs. W. F. Flanders are among the Winchester colony summering at Megansett.

Elbridge "Arbie" Taylor of this town, who recently graduated from Tilton Academy where he played upon the varsity football and baseball teams, is located for the summer at the Harbor Club, Seal Harbor, Me.

David A. Carlue, local painting contractor, has had a crew of men busy this week renovating the public library.

Get your model aeroplane. New supply just received at the Star Office.

VICTOR HUGO

"If you cannot find a friend in a crowd, be sure that in a lonely place you will find one."

THERE are times when we all need an assistance equipped with ability, authority and fairness.

MOFFETT and McMULLEN

Funeral Directors and Embalmers

TEL. WIN. 1730
Lady Assistant — Taxi Service

We are as near as your telephone

F. H. HIGGINS — WINCHESTER 0606

17 KENWIN ROAD

Commercial and Home Photographer

If you have pictures to be framed a telephone call will bring demonstrator.

Leave your films at Hevey's Pharmacy or Star Office for our usual service.

West Side

We have just had listed with us, what we know to be the best trade in a 10 room house that we have had for some time. The house is not a new one, but is modernized in every particular and gives one the impression that it is new. 4 rooms on the 1st floor. 4 square corner bedrooms on the second and bath with shower. 2 bedrooms and bath and storage space on the 3rd. Kitchen floor has inlaid linoleum. Floors throughout the house are of selected oak. Oil burner new last winter. 2 car garage. Corner lot. Decorative shrubs tastefully set around the house and one of the finest lawns. Located on one of Winchester's best streets. 5 minutes to either Wedgemere or Winchester Station. Shown by appointment only and priced exceptionally low at $16,000.00

Must be seen to be appreciated and for one requiring a 10 room house, we know of no better buy in Winchester at the present time.

RUSTON and OLSON
572 Main Street, Winchester, Mass. Tel. Win. 0032
Residence, Win. 1769-W or Win. 0365

WINCHESTER

Five minutes from the center is a very desirable house of nine rooms. There is a den on the first floor, four bedrooms on second and two on third. The house inside and outside is in the very best of condition. An oil burner for the hot water heater is included in the price of $12,000.

A. Miles Holbrook
24 CHURCH STREET
Tel. Win. 1250, Res. Win. 0609
Stephen Thompson, Win. 0103-W

You Will Find

Comfort In Shopping

In Winchester

Wool Bathing Suits — White Duck Pants
Straw Hats Reduced — Men's Fancy Silk Sox
Boy's Golf Sox — Men's Khaki Pants
McCall's Summer Dress Patterns
New Wash Dresses

Franklin E. Barnes Co.
Tel. 0272

Esther's

Important Hosiery Announcement

The Famous Gordon V-line has been reduced in price from - - $2.50 to $2.00

We Are Making a Specialty This Week

of CRETONNE SOFA PILLOWS @ 39c. There are among the lot some mighty attractive patterns. Just the thing for Porch or Canoe.

ROUND and SQUARE CRETONNE HASSOCKS @ $1 each.

Believe me, we are having the best sale we ever had of WASH DRESSES @ $2 and $3 each. New patterns and styles arrive very frequently.

A very nobby MOTOR or BEACH COAT with a coat sleeve @ $2.

G. Raymond Bancroft
Tel. 0671-W — 15 Mt. Vernon Street

PUBLIC LIBRARY
WINCHESTER, MASS

THE WINCHESTER STAR.

VOL. XLVII NO. 51 WINCHESTER, MASS, FRIDAY, JULY 19, 1929 PRICE SEVEN CENTS

"MUSIC HATH CHARMS"

There are times during the long, hot summer when the well known "Deserted Village" by comparison with Winchester, would resemble Scollay Square on election night in the gay nineties, a very busy place. Even the center, upon occasion, drowses into somnolence and those who perforce must linger in the local marts of trade welcome anything which can even momentarily break the existing monotony and send them back to their everyday grind with something different to talk about, a novelty in the daily routine.

And so it was on Tuesday morning that we were all rejoiced to see come upon the scene two minstrel sons of Italy who made exceedingly good music upon a much battered oboe and a one time ornate accordian.

They were, it would appear, father and son; the younger of the two performing upon the oboe and the senior member of the firm accompanying him upon the accordian. Everyone thought they were good, especially when they commenced a serenade of Traffic Officer John H. Noonan, on duty in the sentry box.

It is whispered that Patrolman James P. Donaghey was in a measure responsible for the musician's choice of "The Wearing of the Green" for Officer Noonan's benefit and we are dead sure that Officer Noonan sent the minstrels to play "Where Do You Worka John" and several Irish jigs for big John Conlon at the railroad crossing.

John was delighted with the boys' skill, but deplored their lack of knowledge of such Celtic classics as "The Boyne Wather," "Criskeen Lawn," and "Father O'Flynn." "Bob" Sullivan, however, was not as critical and became so pleased with the rendition of "The Irish Washerwoman" that he did a few double shuffle dance steps which left no doubt in the minds of onlookers as to his ability in the days when dancing was an art.

Quite a little gathering was enjoying the minstrels efforts which ranged all the way from "Sonny Boy" to "Santa Lucia" and "La Paloma." Their Irish repertory was limited, but their general fund was alright. The audience dispensed largesse and was delighted when the musicians repaired to the Auto Lunch and broke out with "La Marseillaise" for the benefit of George LeDuc.

The minstrels were generous with their music and proved familiar with the National Anthem of their adopted land by playing the "Star Spangled Banner." A fifteen minute serenade under the windows of the STAR composing room was much appreciated and the concensus of opinion among the boys upstairs seemed to be that they had heard a whole lot worse music over the radio on many occasions. In fact the only disappointed person we met in the whole square was "Bill" Nicholson, who arrived too late to get the boys to play a bit of Scotch melody for "Alex" MacDonald. Or maybe, "Bill" wanted to find out if the musicians knew any of those Gloucester fishing chanteys.

OZRO H. HOLBROOK

Ozro H. Holbrook of this town died suddenly last Friday, July 12, in Portland, Me., where he had gone with other members of Aleppo Temple of the Mystic Shrine to attend the annual outing at Old Orchard of Kora Shrine of Lewiston, Me.

Mr. Holbrook collapsed after marching with the shriners from the Eastland Hotel to the Union Station. He died while being rushed to the General Hospital. The exertion of the long march from the hotel to the station was thought to have been responsible for the heart attack which caused his death. He was 68 years old.

The deceased had made his home in Winchester for the past five years. He was a native of Swansea, N. H., and for 21 years was in the employ of the Boston & Maine Railroad at the North Station. He retired from active business four years ago and had since acted as caretaker of the property at 179 Washington street where he made his home.

Mr. Holbrook was a widower and is survived only by one step-daughter, Mrs. William Mooney, at whose home in Somerville the funeral services were held Sunday afternoon. The remains were taken to Swansea for interment.

WINCHESTER A. A. DEFEATED LEXINGTON

The Winchester A. A. broke into the win column with a vengeance Tuesday night on Manchester Field, defeating the Lexington Town Team by the one-sided score of 12—3. The locals outclassed the visitors who were unable to do a thing with the veteran "Joe" Mathews, on the mound for Winchester.

"Joe" might have had a shut-out had he continued to bear down, but with the ball game won the ex-high school star took things easy and Lexington succeeded in scoring three runs. "Jimmy" Fitzgerald, brother "Nicky," "Appa" Parsons and the veteran "Chucker" Roche did some timely hitting for Winchester while "Ray" Fields, colored Woburn boy, looked very good at shortstop.

Lexington arrived minus a player and Winchester's "Dusty" Ambrose played left field, looking good both afield and at the bat.

The summary:

Innings	1	2	3	4	5	6	7	8	9	
Winchester	3	0	0	5	0	4	0	0	x	—12
Lexington	0	0	0	0	0	0	3	0	0	— 3

Batteries—Winchester, Mathews and Martin; for Lexington, Britt and Molloy. Umpire—Jack Hevey.

Last Saturday evening at 7:35 Box 34 was sounded for a slight fire in the barn of the Parker & Lane Company on Cross street. Sunday evening at 7:07 the Fire Department was called to put out a fire in a Cleveland sedan on Salem street.

VACATIONISTS

Miss Claire Hogdon is enjoying her annual vacation at Hampton Beach, N. H.

Mr. Paul Quigley, clerk at Knight's Drug Store and Mr. James Foley have been spending a vacation touring New Hampshire and Canada.

Miss Martha Salice of the Winchester Co-operative Bank is at Philadelphia for her vacation.

Mr. E. H. Butterworth and family are enjoying a fews days at Lake Winnipesaukee, N. H.

Mr. George M. and Louise P. DeCamp of Highland avenue are touring New York State.

Mrs. Chas. T. Lawson and daughter, Doris, of 296 Washington street are spending two months in Canada.

Mrs. Frank T. Hobley of Mobile, Ala., with her daughter, is visiting her parents Mr. and Mrs. Andrew Harrold of 211 Washington street.

Mr. and Mrs. F. W. Carrier and family of Lloyd street are at their summer home in Hancock, N. H.

Mr. and Mrs. G. A. Felber of Bacon street have joined the summer colony at Chebeague Island, Me.

Dr. and Mrs. R. W. Sheehy and family are enjoying a vacation at Point Independence. Mrs. Sheehy and son will remain for the summer.

The Misses Alice and Elizabeth M. Mason of Main street are spending a few weeks at Christmas Cove, Me., where they are registered at Holly Inn.

Mr. and Mrs. Ralph Sawyer of Wedgemere avenue are spending the remainder of the month at Hotel Belmont, West Harwich.

Mr. and Mrs. H. G. Nichols of Hillcrest Parkway are at Ogunquit, Me., for the remainder of the summer.

Mr. L. E. Savage of Hillcrest Parkway is visiting at Keene, N. H.

Mr. and Mrs. S. D. Cole and family of Woodside road have joined the summer residents at Marblehead.

Mrs. E. C. Smiley of Symmes road is enjoying the seasonable weather at Windham, Conn.

Mrs. E. F. Boyd of the Parkway is vacationing at Swifts Beach, Wareham, for the summer.

Mr. and Mrs. Geo. B. Hayward of Everett avenue are enjoying the sea breezes at Oak Bluffs.

Mr. and Mrs. A. P. Welburn and family of Ridgefield road are at Vineyard View, Harwichport, for a few weeks.

Mr. and Mrs. Richard B. Derby of the Parkway left this week to spend the remainder of the summer at "Swan Island," Richmond, Me.

Mrs. Geo. W. Dearborn of Herrick street has opened her summer home at Campton Village, N. H.

Mr. Charles Doherty of Canal street is enjoying his annual vacation.

Mrs. Ella K. Wilson of Wilson street has been spending the week at Waquoit.

John Flaherty of Oak street is vacationing at Indianna.

Miss Mary DeLaurier is at Cape Cod for a two weeks' vacation.

The Misses Gertrude and Katherine Murphy of Clark street, local telephone operators are enjoying their annual vacation.

Mr. and Mrs. James Dunn with their children, John, Grace and William are spending the summer months at Melvin Village, N. H.

Miss Ruth Wadleigh of Cabot street is visiting Miss Irene Moulton at her summer home in Wolfeboro, N. H.

Miss Barbara Franklin of Fairmount street is spending a few weeks with her cousin at Chatham, N. J.

Mr. and Mrs. James V. Haley and family of Symmes road are spending the summer at Onset.

Miss Marjorie Lynch of the E. C. Sanderson staff started her annual vacation on Monday.

Mr. Adolph Forsberg of the Winchester National Bank will spend next week touring Vermont.

Miss Nancy Murphy of the Park Battery Station will spend two weeks at Holderness, N. H.

Mr. and Mrs. William D. Eaton and son, Charles Eaton, prominent amateur golfer of Winchester, are at the Rivermore, Scituate.

Virginia Smalley is spending the summer at Linekin, Me., the guest of Ruth Stephenson.

Patrolman William Cassidy of the Police Department began his annual vacation on Monday.

Mr. Paul G. Eberle, manager of appliances at the local Edison office, with Mrs. Eberle and his young son, is enjoying his vacation at Peaks Island.

Mr. and Mrs. Thomas W. Bradshaw of Lloyd street are at "The Pines" Cotuit for the summer months.

FIREMAN INJURED AT BLAZE

While on duty with Engine 3 of the Fire Department Wednesday afternoon, Fireman Frederick Fitzgerald was injured while jumping from the back step of the pump to the deckboards. He collapsed and complained of injuries to his back, but neither he nor his companions could understand how he had been hurt. He was removed to the Winchester Hospital where X-rays were taken yesterday to determine the extent of his injuries.

The alarm came in at 4:44 Wednesday afternoon from Box 33 for a fire which broke out while a hay stack was being loaded onto a Ford truck in the rear of the residence of Mr. Arthur O'Brien at 432 Washington street. Only slight damage was done.

Mr. and Mrs. William J. McKee of 15 Boston avenue, West Medford, are the parents of a son, born July 9 at the Winchester Hospital.

Tax Collector Nathaniel M. Nichols is taking this opportunity to remind every one that poll taxes must be paid on or before July 25 to avoid a summons. The collector's office is closing Saturdays at 11 o'clock in the forenoon until further notice.

TOWN TEAM WON FROM REVERE

Murphy too Good for Visitors—Leads Batters With Triple

Somerville's "Johnny" Murphy proved too good for the Revere A. A. batters last Saturday afternoon and the Winchester Town Team won its ball game with the boys from Mayor Cassasa's town on Manchester Field, 8 to 5.

The Somerville portsider was very wild, walking five and tossing in a couple of wild pitches which proved costly. He had a world of speed and must have had plenty on the ball, judging by the difficulty Martin experienced in catching his slants. Three hits were the sum total of the visiting sluggers' efforts.

Winchester was not too good afield and in a closer game its errors might have proved disastrous. O'Brien, who pitched for Revere, had one bad inning, though he was hit hard throughout the game. His support was better than that accorded the Winchester pitcher, both LaFrenie and Queenan playing gilt-edged ball.

The visitors started away like world beaters. LaFrenie got a life when O'Connell dropped his hoist in right and a wild pitch by Murphy allowed him to reach second. Queenan flied to J. Dolan and Keafs laid it down along third base line. Murphy's throw to first came in right over Keaf's shuolder and when Fitzgerald lost the ball LaFrenie scored. Crivallo sacrificed Keafs to second, Murphy getting the assist, but Cronin fanned to end the frame.

Murphy was directly responsible for the visitors' run in the second. Nolan drew a pass but was held at first as O'Brien skied to Vallely. A wild pitch sent the runner around to third from where he scored on Friewald's long fly to right. O'Connell made a sweet throw home, but his peg was just a bit late to catch the runner. O'Toole fanned for the final out.

Winchester tied the score in its half. Captain Whitaker led off with a nice double to center and scored when Fitzgerald belted one safe over second. When O'Toole let the ball go through his legs "Nicky" got around to third and scored when Murphy punched one safe between first and second. O'Connell fouled to Friewald but Murphy advanced while Queenan was throwing out Vallely. Keafs tossed out Martin to end the inning.

In the third the locals got to O'Brien in real earnest. T. Dolan doubled to left for a starter and was sacrificed to third by brother "Jomma." Mantenuto's single past Keafs scored Dolan and when O'Toole again lost the ball the Winchester third sacker sprinted around to third. Whitaker's single to right scored Mantenuto and Walter stole second. Fitzgerald's single through short sent him to third and both he and "Nicky" rode home on Murphy's triple to right. O'Connell hoisted to Queenan but Vallely's single to right scored Murphy. Martin skied to O'Toole to end the rally.

Revere got a couple in the 5th. Friwald got the first visiting hit when he punched one to right and he advanced when Murphy walked O'Toole. O'Connell made a great running catch of LaFrenie's foul but Friewald advanced after the out. Queenan then blasted a double to left which Frank Vallely did well to knock down, Friewald and O'Toole scoring. Keafs fanned and J. Dolan threw out Crivallo.

Winchester added one in its half. Fitzgerald singled to left and reached third on Murphy's single to right. O'Connell drew a pass and Fitzgerald scored on Vallely's sacrifice fly to right. O'Connell's coaching was sound asleep and "Bill" was caught off second on the old hidden ball trick, Queenan making the putout. Martin fanned to end the inning.

The visitors scored their final run in the 8th. With one away Crivallo got a life when his grounder hopped badly for Mantenuto. Martin and Whitaker got the Revere third sacker stealing but Murphy walked Cronin and Nolan in a row and there were two on. O'Brien then came through with a hit to right which scored Cronin but Murphy tossed out Friewald for three away.

Revere got a couple on in the 9th but two force plays at second killed their hopes. O'Brien held Winchester safely after the 5th.

The summary:

WINCHESTER TOWN TEAM

	ab	bh	po	a	e
T. Dolan, cf	5	1	0	0	0
J. Dolan, ss	3	0	1	3	1
Mantenuto, 3b	4	2	0	2	1
Whitaker, 2b	4	2	7	1	0
Fitzgerald, 1b	4	3	8	0	2
Murphy, p	4	3	0	3	2
O'Connell, rf	3	1	3	0	1
Vallely, lf	3	2	1	0	0
Martin, c	4	0	7	1	0
Totals	34	14	27	10	7

REVERE A. A.

	ab	bh	po	a	e
LaFrenie, lf	5	0	5	0	0
Queenan, 2b	5	1	4	3	0
Keafs, ss	5	0	0	2	0
Crivallo, 3b	2	0	2	0	0
Cronin, rf	3	0	1	1	0
Curley, rf	0	0	0	0	0
Nolan, c	2	0	3	0	0
O'Brien, p	4	1	0	1	0
Friewald, 1b	3	1	7	0	0
O'Toole, cf	3	0	2	0	2
Totals	32	3	24	6	2

Innings	1	2	3	4	5	6	7	8	9	
Winchester	0	2	5	0	1	0	0	0	x	—8
Revere	1	1	0	0	2	0	0	1	0	—5

Runs made by T. Dolan, Mantenuto, Fitzgerald 3, Whitaker 2, Murphy, LaFrenie, Cronin, Nolan, Friewald, O'Toole. Two-base hits, T. Dolan, Whitaker, Queenan. Three-base hit, Murphy. Sacrifice hits, J. Dolan, Crivallo. Sacrifice flies, Vallely, Crivallo, Nolan. Struck out, by Murphy 7, by O'Brien 3. First base on balls, by Murphy 5, by O'Brien 2. Wild pitches, Murphy 2. Time, 2hrs. Umpire, Conlon.

Tuesday morning shortly after 10 o'clock a Ford sedan, driven by Horace N. Ford of 55 Arlington street, Woburn, was in collision at the junction of Bacon, Church and Fletcher streets with another machine, driven by Ernest Hodgehon of 55 Quincy street, Medford. Both machines were slightly damaged but no one was injured.

IMPORTANT CAPTURE ON WEST SIDE

Charge Prisoner With Attempt to Murder Patrolman Archie O'Connell

The jamming of a .32 calibre revolver in the hands of a man whom he had arrested as a suspicious character saved the life of Patrolman Archie O'Connell of the Police Department shortly before 10 o'clock Wednesday night.

Patrolman O'Connell was on his beat on the West Side as usual when he came upon a Hupmobile sedan, parked on Everett avenue opposite the estate of Mr. Clarence A. Warren and in front of a house in process of construction on the other side of the street.

The sole occupant of the machine was a woman and upon being questioned by Patrolman O'Connell she stated that the car was being driven by her husband who was in Mr. Warren's residence and for whom she was waiting.

After taking a look around Officer O'Connell decided to await the coming of the driver of the car and after a while a man appeared coming from the rear of the new house between Sheffield West and Glen road.

When asked for his license and registration papers the man stated that he must have lost them, the woman reminding him that he had left them at home.

His suspicions aroused, Patrolman O'Connell arrested the man and woman as suspicious characters and, securing the services of Frank S. Black of Everett avenue as chauffeur, entered the machine with his prisoners and ordered the young man to drive to police headquarters.

En route to the station, the man suddenly whipped out a revolver with which it is alleged he attempted to shoot Officer O'Connell. The gun, a .32 calibre revolver, jammed and the policeman quickly drew his own weapon and disarmed his prisoner.

Patrolman O'Connell then ordered Black to drive to Police Box 15 at Church and Bacon streets where he instructed the young man to phone headquarters for assistance.

At headquarters the prisoner was found to have, in addition to the revolver, a long screwdriver, secreted inside his belt and a diamond for cutting glass. A valuable sealskin coat and other articles were found in the car.

When booked by the police the man gave his name as George L. Brooks, 28, of Miami, Fla. He told Chief of Police William R. McIntosh and the other officers who questioned him that he had purchased the automobile which he was driving from an auto thief in North Carolina, stealing the number plates it carried in Springfield. Florida numbers were found in the car.

His companion gave her name as Alma Cartier 32, and said she was born in Lowell. She stated that she was married, but was not living with her husband in Worcester. She gave the number of a house on Ocean avenue, Revere, as her present address and said that Brooks had "picked her up" at the beach.

Brooks claimed that the sealskin coat and revolver were in the car when he obtained it. He was locked up, charged with assault with attempt to murder, with having firearms illegally in his possession, with having burglar's tools in his possession and with larceny of an automobile. Mrs. Cartier was booked on the assault charge and was also charged with larceny of the fur coat from a person unknown.

When arranged in the District Court at Woburn Thursday morning Brooks pleaded guilty to the charge of carrying firearms and was sentenced to serve six months in prison by Judge Morton. The judge found probable cause on the charge of assault with attempt to murder and bound Brooks over for the Grand Jury in bonds of $30,000. Probable cause was also found on the charges of larceny of the coat and automobile and additional bail of $5000 was imposed on these counts. No probable cause on the charge of having burglar's tools was found.

(Continued on page 4)

"WUXTREE"

The North End married men beat the ball team of the single men of the district last night 7 to 5, on the Loring Avenue Playground. The benedicts could do nothing with the southpaw slants of "Bobby" Callahan, ex-high school twirler, but fell upon the pitching of Walter Skerry, a good second baseman, for enough tallies to win. "Tom" McKee hurled for the "better halves" and was ably abetted among others by "Jack" Maguire, "Dinny" Collins, "Bill" Gibbons, "Eddie" O'Connell, "Scrippe" Joyce and "Cy" Young.

FORMER WINCHESTER RESIDENT DEAD AT WINTHROP

Word was received of the death this morning at Winthrop of Calvin Robinson, retired Boston produce dealer and a former well known resident of this town. He was in his 85th year and had been for some time in failing health.

Mr. Robinson came to Winchester in 1877 and for many years made his home at 132 Washington street, his daughter, Miss Vena Robinson, being employed as a clerk in the local postoffice. During his residence here Mr. Robinson retired from active business and in 1921 left town to make his home in Winthrop.

Besides his daughter, Mr. Robinson is survived by his wife and one son, Calvin Robinson of Denver, Col. Arrangements for the funeral had not been made when the Star went to press.

MIDNIGHT GOLF AT COUNTRY CLUB

Ouimet and Winton Play Around by Electric Light

Golf has been for some time now pretty much an all year round game, with the more hardy devotees continuing their activities in and out of season, except for such time as they are actually prevented by snow from getting onto the course. And now it looks like golf at night will soon become more than a fond dream with the boys of the mashie and niblic.

A start on the way to night golf was made at the Winchester Country Club on Sunday when Francis Ouimet of Woodland and Willie Winton, junior club professional, played an unofficial 18-hole match over the local course, commencing at 9:30 p. m.

A gallery of about 600 was present as the boys started away and quite a delegation of spectators followed the players around.

The match was arranged by Harry Bowler, popular pro at the Winchester Country Club, and was made possible by the use of portable electric lights, similar to searchlights, which are capable of piercing the darkness at great distances and a flood light which was set up on the greens. The portable lights were carried by Mr. Bowler and R. L. Smith, the flood light being in charge of another professional.

Neither Ouimet nor Winton experienced the slightest difficulty in playing under the unusual artificial conditions. Neither lost a ball and both had 82s for the 14 holes they negotiated before the match was called off at midnight.

Winton had a birdie 4 on the 13th and in scoring a birdie 3 on the 3rd his second shot rolled a foot past the cup. The gallery was intensely interested in the novel match which was characterized at the club house as successful in every way.

No records are available to show that golf has ever before been played in this country with the aid of portable lights and it may be that the first match in the history of the game under such conditions was played at Winchester on Sunday. Cleveland has a fully illuminated golf course but even there the game has never been played as it was at the Country Club.

Whether or not night golf will prove practical is merely a conjecture. As to its popularity, there can be no doubt.

AN INVITATION

Republican Party to Observe 75th Birthday

The 75th birthday anniversary of the organization of the Republican Party in Massachusetts will be observed in Worcester on Saturday, July 20, at 3 p. m. when, with appropriate exercises, a marker will be placed upon the spot where the first meeting was held.

The Republican State Committee cordially invites all Winchester Republicans to be present at the ceremonies. Many prominent Republicans from Massachusetts and elsewhere will be present, and a personal representative of President Herbert Hoover will address the gathering.

Mrs. Alonzo F. Woodside, founder and honorary president of the Women's Republican Club of Winchester and vice chairman of the Winchester Republican Town Committee, is among the guests who will attend the dinner preceding the exercises.

WINCHESTER BOY TO WED NEW YORK GIRL

Invitations are out for the wedding of Miss Barbara Lord, daughter of Mr. and Mrs. A. B. Lord of Nyack, N. Y., to George M. DeCamp, son of Mr. and Mrs. William P. M. DeCamp of 241 Highland avenue. The ceremony is to be performed on Saturday, July 20, at the home of Miss Lord's parents and after an extended trip through the West the young couple will reside in Detroit, where Mr. DeCamp has been engaged in business since his graduation from Massachusetts Institute of Technology in 1928. Miss Lord was graduated from Howard Seminary at West Bridgewater.

TO VISIT HER DAUGHTER ABROAD

Mrs. Clarence A. Warren of Everett avenue sailed Monday night on the R.M.S. Berengaria for Cherbourg, France, to visit her daughter Virginia, who is spending her second year abroad pursuing her voice studies and development.

Miss Warren makes her home in Paris with Monsieur and Mme. Gaston Petit, a prominent French family, and accompanied them this summer to their villa at Houlgate, near Deauville, where she is residing at present. Miss Warren will meet her mother at Cherbourg and will motor with her to Houlgate, where they will be guests of Monsieur and Mme. Petit for some time and will then go to their Paris home for a brief stay before Mrs. Warren returns to America.

WINCHESTER MAN HEADS RMA

At the fifth annual convention of the Radio Manufacturers' Association held last month at Chicago in conjunction with the Radio Trade Show Mr. H. B. Richmond of 30 Swan road was elected president of the association for the coming year. Mr. Richmond is well known in the radio field as the treasurer of the General Radio Company of Cambridge.

The Winchester A. A. will play a twilight game tonight on Manchester Field with the Stoneham Town Team, starting at 6:30. Next Tuesday night the attraction will be the Woburn City Club.

COMING EVENTS

July 23, Tuesday. Flower Mission. Flowers for Boston leave Winchester Station on 9:06 train.

DON'T FORGET
The Rest of the Family!
SEND THE STAR
To Them This Summer

BASEBALL CIVIL WAR STARTS SATURDAY

Town Team to Play Five-Game Series With A. A.

The magnates have convened. The die is cast, the Rubicon is sealed and all that sort of thing. Tomorrow afternoon at 3:15 on Manchester Field "Dukes" Farrell's Town Team and "Connie Mack's" A. A. will start a five-game series to decide the baseball championship of Winchester. At the conclusion of hostilities (which will be at the end of three games, according to both "Mack" and the "Dukes") a representative team will be selected from the members of both clubs to play Woburn for the championship of the Mystic Valley.

The series is in sporting parlance, "a natural" and should awaken the fagging local interest in the national game. Both clubs have their followers and seem off-hand to be pretty evenly matched. The managers have stated that no "ringers" will be played except as necessity dictates. Players working for the love of it can't be held to appearance if clover appears in other pastures.

"Chucker" Roche, ex-Tufts star and the present baseball coach at Woburn High, will handle the playing end of the A. A. and it goes without saying that the former "Jumbo" outfielder knows his stuff. Another former Tufts' star, Walter Whitaker, will look out for the Town Team strategy and it also is a safe bet that "Dukes'" club will make no glaring mistakes of judgment.

Old time fans will remember Whitaker as the kid right-hander who went so big for Winchester back in 1910 and '11. At Tufts under "Jack" Slattery he was one of the very best college pitchers in the business and was signed with Philaedlphia upon his graduation in 1916. Always a great batter, he still is very dangerous with the willow and, as is the case with any one coached by "Ray" Tift and "Jack" Slattery, knows baseball from A to Izzard.

MRS. W. L. THOMPSON ENTERTAINS

Mrs. W. L. Thompson of Ridgecrest entertained the comrades of S. C. Lawrence Post, 66, G. A. R., of Medford at luncheon on Tuesday. The comrades were accompanied by officers of the S. C. Lawrence Corps 5 who provided transportation. Covers were laid for 18 and luncheon was served in the spacious sun porch. After the meal the comrades indulged in reminiscences of the Civil War which were of great interest as they had to do with the experiences of the 1st Maine and 18th Massachusetts Regiments, both of which were in active service and took part in many engagements. Commander Stokell spoke of his experiences while a prisoner at Andersonville and told of the exchange of prisoners later. He lost an arm in the Civil War. Commander Greene had several souvenirs of the war, eating implements, photographs and the notebook of a comrade who was killed in one engagement.

The hostess later exhibited bullet moulds, swords and other souvenirs of the Revolutionary War which were of special interest as having belonged to the ancestors of Mr. Thompson.

Later in the afternoon the comrades were entertained at afternoon tea by Mrs. Francis R. Henderson at "Rosslyn," her summer home, which adjoins the Thompson place.

The veterans who were 85 and 87 years of age declared that July 16 was a "Red Letter" day for them.

PLANS FOR ITALIAN DAY ANNOUNCED

Chairman Frank Dattilo of the committee in charge of arrangements for the annual observance of the Feast of the Assumption by the Italian residents of the town stated to the Star this week that the celebration this year will be of two days' duration, starting with a small display of fireworks and a band concert on Manchester Field, Wednesday evening, Aug. 14.

Thursday's program will be much as in other years, with two parades, morning and afternoon, and a band concert with a big display of fireworks in the evening on Manchester Field.

Already the committee has secured the services of the Chirusano Band of Boston and is angling for a second band to assist with the big program on the 15th. Plans for the fireworks display and other minor features have not as yet been completed, but Chairman Dattilo announced that no effort nor expense will be spared to make this year's celebration the equal of its predecessors.

TRADERS' DAY AUG. 7

President George F. Arnold of Winchester Chamber of Commerce announced this week that the annual observance of Traders' Day will come this year on Aug. 7. Housewives and others who regularly transact business in the square will do well to bear this date in mind as stores generally will be closed all day on the above date.

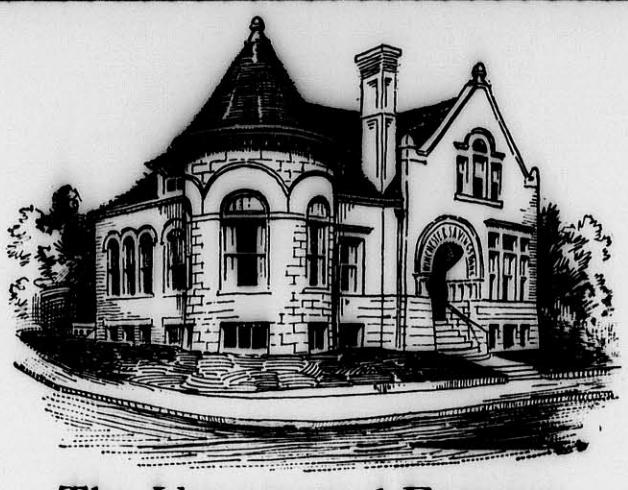

The Unexpected Expense

Often some expense comes very unexpectedly. Better be ready for any such contingency. An account with us will help you prepare wisely.

Deposits commence to draw interest the third Wednesday of each month

HARRY C. SANBORN, President — WILLIAM E. PRIEST, Treasurer
RALPH W. HATCH, Assistant Treasurer

Board of Investment

HARRY C. SANBORN — DANIEL W. HAWES — H. WADSWORTH HIGHT
JAMES W. RUSSELL — SAMUEL S. SYMMES

WINCHESTER SAVINGS BANK
Incorporated 1871
Mutual Savings Bank of Massachusetts
26 MT. VERNON STREET — WINCHESTER, MASS.
BUSINESS HOURS 8 A. M. TO 3 P. M. — SATURDAYS 8 A. M. TO 12 M.

W. C. T. U. NOTES

"Every bit of spare time I have for the rest of my life will be given to this cause." These words are the crux of an article appearing in a recent metropolitan paper. At first sight you will credit the words to some heroic figure in history, whose life has been devoted to God and home and humanity. But no! they were voiced by the chairman of a group of women who, according to the press report, are hoping to effect an organization to oppose the strong prohibition program of the Woman's Christian Temperance Union.

Frances E. Willard once said, "Recognizing that our cause is and will be combated by mighty, determined and relentless foes, we will, trusting in Him whose price of peace, meet argument with argument, misjudgment with patience, denunciation with kindness, and all our difficulties and dangers with prayer."

As we write these words there rises before us the face of Miss Willard who in her brief span of life led the fight for the rights of little children, for personal purity, and for the home against the saloon. Her life and work are recognized today in every country on the globe.

Over against such as she there appears the figure of the present-day woman who, if the press has quoted her correctly, now proposes to devote her life to a "cause." That cause she designates as "reforming prohibition."

Since no single suggestion has been made for reform it is perfectly obvious that the word she spells, "Reform" we spell "Repeal." When we remember that she is the wife of the treasurer of the association against the Prohibition Amendment, the picture becomes even more clear. Down through the centuries the names of women have stood as synonymous for sacrificial service to humanity and to country. Unnumbered are the tributes paid to womanhood. But never before in the history of the world has a woman come forward to champion such a cause as this. It remained for 1929 to bring out the woman who thus dedicates her life to making liquor respectable. Will she succeed? It is for the million women allied with the Woman's Christian Temperance Union to give the answer.

YOUR AFFAIRS AND MINE

Abundant resources may make some people here in Winchester lazy but the mosquito family is not affected that way.

There are people here in Winchester who can remember when a skirt that hung down behind and up in the front was considered a home-made mess instead of an evening gown.

"If worms attack chairs they should be rubbed with parafin," says a household note. Rubbing with parafin is too good, we think, for worms that attack chairs. In our perhaps too vindictive opinion, they should be tarred and feathered.

A woman not afar from Winchester is contemplating an action for divorce on the ground that her husband not only finds fault with her taste in cigarettes but also addresses unkind remarks to her pet dog.

In a nearby community an important haul has been made by the police in the shape of 14 syrup cans said to be filled with something else. You see, they were being transported through the city syrupticiously.

One Winchester woman says she has no objection to cigars unless they are lighted.

The largest room in the world has been found right here in Winchester—the "room for improvement."

The Winchesterite who jumps at conclusions may take a leap in the dark.

The sea serpent has become as obsolete as the cigar store Indian.

Nothing succeeds like the other fellow's success.

We overheard a well known Winchesterite say, "I'm all run down." Wonder if he got the number of the automobile.

"Winchester faces the same old problem," muses a fellow townsman. "What shall we take for snake bites this summer with the 18th amendment the law of the land?"

What are you doing in the "swat the fly" movement.

A Winchester gentleman is very insistent that he believes in free speech. That's just how we, too, feel about the matter. It would be an awful thing to have to pay for most of it.

If plants can talk we wonder what will the tobacco plant say about its output being used by women?

A one-eyed man can see prosperity in Winchester.

Wouldn't it be grand if a Winchesterite could "cash in" on an hallucination?

The Spectator

Mr. and Mrs. Edward Coleman of 1 Bonad road spent the week-end on a fishing trip to Maine.

UNIVERSITY THEATRE

The feature pictures at the University for four days beginning Sunday are "The Valiant" starring Paul Muni and "His Lucky Day" with Reginald Denny.

In "The Valiant," Paul Muni gives a splendid portrayal of a condemned murderer who goes to the electric chair hiding his identity to the end that his family may be saved from disgrace and sorrow. The title is derived from a Shakespearean couplet: "The coward dies a thousand times; the valiant taste of death but once." "The Valiant" features Paul Muni, Marguerite Churchill and John Mack Brown.

In "His Lucky Day" Denny as a real estate agent, gets into plenty of hot water when he rents the house next to his prospective father-in-law's home to a family that turns out to be a gang of society black-mailers and crooks. Pretty LeRayne DuVal is the girl. Others in the cast are Otis Harlan, Cissy Fitzgerald, Eddie Phillips Harvey Clark and Tom O'Brien.

For the last three days of the week the features are "Eternal Love" starring John Barrymore and "The Flying Marine" with Ben Lyon and Shirley Mason.

The story of "Eternal Love" is laid in Switzerland, high in the Alps. Barrymore, the village ne'er-do-well, loves a spiritual type girl who becomes the wife of another man. The mountain code forces him into a loveless marriage with a girl who in America would be classified as a gold-digger. His heart still belongs to his first sweetheart, whose jealous mate plots against the life of the man he believes is breaking up his home.

Tennis Balls
AT
THE STAR OFFICE
ap12-tf

ANDERSON MOTOR CO.
Local Dealer For
PACKARD, CHRYSLER & GRAHAM-PAIGE

Visit our service station and get acquainted. We have the best equipped and most efficient service station this side of Boston.

Night service at our Metropolitan Garage, 632 Main Street, Winchester, where we solicit your charge account for Colonial Gasoline and Oil, Kelly-Springfield and Seiberling Tires and all other automobile accessories.

Good Used Cars always for sale. Come in—look them over—open evenings.

A SAFE PLACE TO BUY A USED CAR
666 MAIN STREET, WINCHESTER
TEL. 1053—1054

Kelley & Hawes Co.
Funeral Directors
LADY ASSISTANTS
SERVICES RENDERED IN ANY PART OF STATE
TELEPHONES: WINCHESTER 0035—0174—0106

Service, with us, means anticipating the needs and desires of our patrons so that they need not concern themselves about the slightest detail beyond telling us their wishes.
au5-tf

Established 1900
For Flowers For Every Occasion
Geo. F. Arnold Florist
WINCHESTER, MASS.
TEL. 0205 — HOUSE 1854
Flowers Telegraphed Everywhere

There's a new spring frock in your coal bill

Yes, tucked into your coal bill is a frock you might have bought. Why not install American Radiator Heating Equipment—burn less fuel—and buy that dress? You'll be surprised how little it costs and how easily you can pay for this modern radiator heat. We will tell you gladly without obligation.

We Guarantee All Work
P. T. FOLEY & CO.
Plumbing and Heating
599 MAIN ST. — TEL. WIN. 1492

$5
Will put in an electric floor plug in any room on the first floor of your house.
E. C. SANDERSON
THE ELECTRICIAN
Tel. 0300

Candies for Summer
NEW ENGLAND TAFFY
SOUR LEMON DROPS
CHOCOLATE ALMOND CARAMELS
VANILLA WALNUT CARAMELS
MOLASSES KISSES
ASSORTED BONBONS

Home-Made Pastries
BUTTER PECAN ROLLS
OATMEAL COOKIES
MARBLE CAKE
RHUBARB PIES
BRAN MUFFINS
RAISIN BREAD
IMPORTED CHEESE STICKS

"Clara Catherine Candies"
A. A. MORRISON
19 Mt. Vernon Street
Tel. Win. 0966

The Radio that You Have Waited for Is HERE!
It's the **RCA** *SCREEN GRID* **RADIOLA 46**

RCA RADIOLA 46
Beautiful walnut and maple veneer console cabinet with RCA Electro-Dynamic Speaker,
$179.00
(less Radiotrons)

THE greatest radio value ever offered in this city—and we have it. Once you hear this Radiola No. 46 you will never be satisfied with any other. More selective . . . More sensitive . . . Two-in-one control ...Local-distance switch ...built-in RCA Electro-Dynamic Speaker...and many other new features.

Park Battery and Radio
600 MAIN STREET
Tel. Win. 1305

There Is Thrift

in the careful choice of *laundry service* : : : :

A Service for Every Home

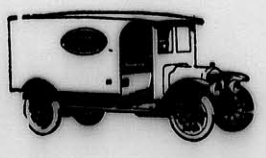

Winchester Laundry Division
of the
New England Laundries, Inc.
Converse Pl., Winchester
—'PHONE WIN. 2100—

Broilers and Roasters
DRESSED ON ORDER ONLY
A GOOD VARIETY OF FRESH VEGETABLES
Masse's Farm
139 LEXINGTON ST., WOBURN — TEL. WOBURN 0073
je21-tf

PHARMACY FIRST
KNIGHT
WINCHESTER SQUARE WEST, AT CHURCH STREET

Thomas Quigley, Jr.
Teamster, Contractor and Stone Mason
PAVING, FLOORING, ROOFING
In Artificial Stone, Asphalt and All Concrete Products
Sidewalks, Driveways, Curbing, Steps, Etc.
Floors for Cellars, Stables, Factories and Warehouses
Estimates Furnished
18 LAKE STREET

NOTARY PUBLIC
JUSTICE OF THE PEACE
T. PRICE WILSON
Star Office

PACKING MOVING
DUNN
STORING SHIPPING
ESTIMATES CHEERFULLY FURNISHED on Home Office and Long Distance Moving
To New York, Philadelphia, Baltimore, Washington or ANYWHERE
We pack china, bric-a-brac, cut glass, silverware, books, pianos, household and office furniture for shipment to all parts of the world.
Specialize on House to House Moving
46 BROMFIELD STREET
Boston, Mass. Tel. Hancock 8000
ja4-1yr

Good's Riding School
Harry Good, Prop
Well Broken Horses and Ponies
Personal Supervision
MAIN STREET MEDFORD
(Near Oak Grove Cemetery)
Tel. Mystic 3802
n22-tf

CHICHESTER S PILLS
THE DIAMOND BRAND.
Ladies! Ask your Druggist for Chi-ches-ter s Diamond Brand Pills in Red and Gold metallic boxes, sealed with Blue Ribbon. Take no other. Buy of your Druggist. Ask for CHI-CHES-TER S DIAMOND BRAND PILLS, for 25 years known as Best, Safest, Always Reliable
SOLD BY DRUGGISTS EVERYWHERE
je7-1yr

ICE
HORN POND ICE COMPANY
Telephones
Winchester 0305-W
Woburn 0310

FRANK REEGO
GARDENER
Now is the time to prepare for your garden and lawns, trees and strawberry vines. Grading and trucking, cement work, driveways, cellar foundation. Jobbing of all kinds.
392 Washington St. Tel. Win. 0665-J
ap5-tf

INSECT EXTERMINATION
Our methods of exterminating roaches, ants, bed-bugs, fleas, etc., are thorough and efficient. No poison or gases used. Harmless to people or domestic animals. Results guaranteed.
APEX EXTERMINATOR PRODUCTS, Inc.
44 Bromfield St., Boston, Mass.
Telephone: LIBerty 7420-7421

AMATCO AWNINGS
Guaranteed delivery and installation if ordered now.
American Awning & Tent Co.
100 Cummington St., Boston, Mass.
Tel. KEN more 0550, 0551
mh15-13t

Gas
...THE BETTER FUEL
Is the ever-ready servant — always available to cook a meal, and give you a hot bath.
Yes, and a gas-fired Incinerator will quickly and safely dispose of your garbage, rubbish and trash, too.
These are but a few of the many services gas performs to help promote the art of happy and normal living. Investigate.
Call on us for demonstrations of cooking, water heating, incineration and other uses for GAS—THE BETTER FUEL.
Arlington Gas Light Co.
527 MAIN ST., WINCHESTER
TEL. WIN. 0142

For those who appreciate something different and better, Kelley & Hawes Co., has purchased an entirely new lot of the wanted "gold" chairs which may be hired for bridge parties, receptions, etc. Tel. Win. 0035 or 0174. mh1-tf

NEWS FROM CONOMO

Latest news dispatches from Conomo disclose additional reason for "Charlie" Lane's sudden resignation as scavenger of the Conomo Point Yacht Club. We did think that his untoward activity during the Saturday's racing preceding the Fourth was reason enough, but it seems the final impetus for his resignation (which it is reported he had been prevailed upon to reconsider) came during the past week-end when Charles, aided and abetted by "Vin" Farnsworth, and at some considerable effort, removed from the Conomo Point water line a derelict boat of uncertain vintage and origin which had been outraging the sensibilities of frequenters of the yacht club until the gentlemen from Winchester could countenance it no longer.

The maritime disgrace was towed, as we said above with much labor, to a point where "Charlie" judged it might either sink or be swept away to a less artistic neighborhood, the knowledge of a hard job well done making Charles and Vincent proud and happy.

"Came the dawn," and the boat was once more back in its place upon the Conomo Beach. Two boys had seen it bobbing about upon the waves and had, also at considerable effort, towed it back to the place from which Messrs. Lane and Farnsworth had removed it. It is likely that moment when the prodigal's return was reported to "Charlie" was the precise time when the latter decided that he no longer cared to serve the Conomo Yacht Club as official scavenger. Personally we can't find it in our heart to blame him.

We are informed, however, that Mr. Lane has not entirely severed his official connections with the summer colony. He has been elected "Mayor" of Conomo, a title confered upon him as the head of the Point Improvement Society. There is also a rumor going the rounds that broadcasting is to begin at Conomo. Everything considered it should prove worthwhile.

GULF NO-NOX MOTOR FUEL NEW AVIATION GRADE

It may be truthfully said that most motorists appreciate quality in all things. Quality fuel or quality oil means quality performance of the motor. When the motor goes well—all is well. Automotive engineers are seeking to perfect the motor by reducing the size of the combustion chamber thereby increasing compression. This increased compression calls for a slow burning fuel that ignites with a powerful push downward instead of just an explosion. The old time gasoline and even the modern knockless fuel has not proven to be efficient to the extent required—hence it has become necessary to increase the efficiency of "Gulf No-Nox Motor Fuel" to a point almost 50 per cent greater. This increase takes "No-Nox" into the aviation class of motor fuels. Motorists who have been using "No-Nox" to their satisfaction will be amazed at its performance since the change—speed—power—pick-up—in fact, everything that may be desired will be found in this new feul. Aviators and motorists may purchase from any Gulf Service Station or Dealer—this improved "No-Nox" from the same pump.

Some motorists may confuse color with efficiency—which is not the case. The orange color has nothing to do with efficiency—it would be just as good if water white in color. You may identify "Gulf No-Nox" by the orange color. The Gulf Refining Company was the first to color gasoline orange for identification purposes on account of orange being a trade color in the orange disc.

ORPHEUM THEATRE, MALDEN

"The Lone Wolf's Daughter," starring Bert Lytell, is the feature picture now playing at the Orpheum Theatre, Malden. This is a comedy-drama in which crooks are mixed into society life in such a way as to cause many laughs which go to relieve the tense drama throughout. Mr. Lytell as the ex-crook gives a most satisfactory performance and Gertrude Olmstead is very charming as the daughter. It is a most interesting picture in which the interest is upheld until the final scenes. The second feature on this program is another episode of the thrilling mystery serial, "Queen of the North Woods" starring Walter Miller and Ethlyne Clair.

"The Gate Crasher" starring Glenn Tryon and Patsy Ruth Miller will be the feature picture at the Orpheum for the first three days of next week. This is a fast action comedy in which the laugh provoking situations are piled one upon another. The hero, a country boy, one of the those smart alecks who are very trying at times, is well impersonated by Mr. Tryon. This time Tryon is an embryo detective when he is not working at his job of billposter. He meets the heroine when her car collides with his and from then on he does his best to make an impression on her. His efforts consist of most everything from racing in his dilapidated car with an express train to crashing into a theatre where she is performing, disguised as a Roman soldier and nearly breaking up the show. "The Physician," the second feature on the bill is a powerful drama about a man with a brilliant mind and the ability to sway people with his personality, who preaches temperance in order to cover up his incurable addiction to drink. Miles Mender plays the part of the dipsomaniac, the man whose impassioned appeals to young people make him a famous temperance reformer. It is a stirring, thrilling story of a man with a dual personality, a sinner who would be a saint, a man to be pitied rather than scorned who could not practice what he preached.

Mrs. Charles R. Greco and her daughter, Miss Constance Greco, of Everett avenue are at the Old Fort Inn, Kennebunkport, Me., where they will remain until fall. Miss Greco returned from the Bennett School, Millbrook, N. Y., early in June, and is a member of the debutante group of next winter.

Mr. and Mrs. B. F. Jakeman of Park avenue have just returned from a trip to Rangeley Lake and Ocean Park, Me.

INTERNATIONAL PAPER COMPANY
New York, June 12th, 1929
The Board of Directors have declared a regular quarterly dividend of one and three-quarters per cent (1¾%) on the Cumulative 7% Preferred Stock of this Company, and a regular quarterly dividend of one and one-half per cent (1½%) on the Cumulative 6% Preferred Stock of this Company, for the current quarter, payable July 15th, 1929, to holders of record at the close of business June 25th, 1929.
Checks to be mailed. Transfer books will not close.
OWEN SHEPHERD, *Vice-Pres. and Treas.*

INTERNATIONAL PAPER and POWER COMPANY
Boston, Mass., June 12th, 1929
The Board of Directors have declared a regular quarterly dividend of one and three-quarters per cent (1¾%) on the Cumulative 7% Preferred Stock of this Company, and a regular quarterly dividend of one and one-half per cent (1½%) on the Cumulative 6% Preferred Stock of this Company, for the current quarter, payable July 15th, 1929, to holders of record at the close of business June 25th, 1929.
Checks to be mailed. Transfer books will not close. R. G. LADD, *Ass't Treasurer*

WM. H. MOBBS Home Improver says

OLD Man Delay costs a lot of money when plumbing is in question. Our Home Improver is a now-man ready to repair plumbing, install plumbing and talk plumbing.
WM. H. MOBBS
PLUMBING HEATING
PHONE WIN. 0278
5 COMMON ST

Mr. and Mrs. Herbert G. Etheridge and their daughter, Mrs. Charles E. Moore and two children left last week to open their summer home at Murray Hill, East Boothbay, Me.

Preserve those snap-shots you have taken in a photograph album. The Star office has just received a new line for spring.

Autograph albums make gifts that will be appreciated by youngsters in school. Also fine for campers. A new line is at the Star office.

NASH "400"
Leads the World in Motor Car Value

STANDARD SIX "400" SEDAN
$1043
Delivered, Fully Equipped
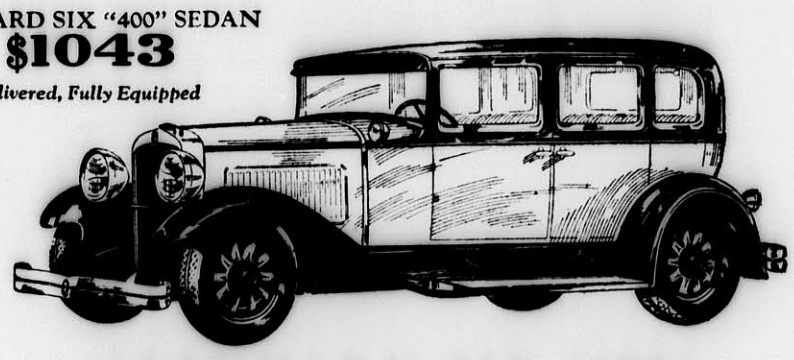

STANDARD SIX "400"
$973 to $1083
Delivered, Fully Equipped

COMPARE it to any car in its field, and you'll find the car you would rather have is the *Nash "400" Standard Six.*

Comparison confirms its style superiority. Comparison of this car with others at its price also brings out the fact that the "400" high-compression motor is smoother in its action, more dynamic in its power, ahead in engineering excellence. Here are 7 bearings instead of 3 or 4, Bohnalite invar strut pistons instead of the cast iron type, full pressure lubrication for dependability and durability.

And *at no extra cost,* this car is equipped with Lovejoy hydraulic shock absorbers, chromium nickeled bumpers, spare tire, tire lock and tire cover; items customarily sold as "extras."

WINCHESTER NASH CO., INC.
526 Main Street, Winchester, Mass. Tel. 1658

The Winchester Star

THEODORE P. WILSON, Editor and Publisher: WINCHESTER, MASS.

SINGLE COPIES, SEVEN CENTS
Left at Your Residence for One Year
The Winchester Star, $2.50, in advance

News Items, Lodge Meetings, Society Events, Personals, etc., sent to this office will be welcomed by the Editor

Entered at the postoffice at Winchester, Massachusetts, as second-class matter.

TELEPHONE NUMBER 0029

DAILY PHILOSOPHY

Fairy Tale: The defendant was pretty as a picture, so the jury voted to hang her.

Woman is not a machine, even if she does sometimes sound like a phonograph.

Most people do not worry about what a thing costs—so long as the first payment is not over $5.

Nearly every town has a city manager whether it has adopted that form of government or not.

If a girl is really clever she can get so close to a man that when he tries to kiss her she can't get away.

Winchester's poll tax books are out and seem this year fully as popular as in the past, if one can judge by the steady stream of applications for them at the office of the Assessors. It appears that as a whole we are much more interested in the age and occupation of our neighbors than we are in the Town's business. How many in comparison would make it a point to walk to the Town Hall to secure a copy of the Town report?

The Town's fire alarm boxes have received their annual coat of fresh red paint and at the Central Station it was announced that those who like to use the boxes as autograph albums and memorandum pads can secure paper suitable for such purposes upon application to Chief DeCourcy. The chief also extends his generosity to include ash-trays for those who like to use the boxes for cigar and cigarette receptacles.

The Star believes that the Park Board might well extend a helping hand to those who attempt to furnish baseball for the summer stay-at-homes, and erect a wire barrier along the river in left field to prevent baseballs from rolling into the water. Such a barrier need not prove expensive nor difficult to install, yet it would save considerable in lost balls. Baseballs are expensive and when as many as a dozen can be rendered worthless in a couple of games the problem becomes one worthy of consideration. The present condition of the river renders balls which remain for any length of time in its waters worthless. The judicious use of some chicken wire would prove a real boon to local baseball managers.

If there is to be no police protection at the ball games on Manchester Field the players should see to it that the kiddies are not permitted to sit or lie upon the ground along the first base foul line where they are in great danger of being hit. We have seen the limp body of an unconscious child, struck on the head by a batted ball, carried from a ball park and the sight is not a pleasant one. There is danger enough when the youngsters are seated in the stands or at a reasonably safe distance. They should not be allowed too near the playing field.

The Star was glad to note a statement, reported to come from Registrar of Motor Vehicles Parker, announcing that upon complaint of a fire chief he stands ready to revoke the license and registration of any motorist racing with fire apparatus en route to fires. We have in these columns repeatedly called attention to the extreme thoughtlessness of such driving and have pointed out the danger involved. We should be glad to see those who have threatened the safety of our local firemen deprived of their right to drive.

M. C. W. G. NOTES

The members and their friends had a most enjoyable outing at Salem Willows on Thursday of this week. The real success of the outing is due to the untiring efforts of B. Young who had the affair in charge and personally looked after all the details which go toward making such an affair a real pleasure for all.

All interests of the Guild are now centered on the afternoon lawn party to be held on the grounds at the home of Sister Mary Murphy on Salem street on next Wednesday afternoon at 2 o'clock. It is planned to have a few tables of cards, whist or bridge, for those who care to play and following the card games there will be refreshments served by the hostess and assistants.

Aeroplanes, 25c at the Star Office.

HENRY BROWN TINDALL

Henry Brown Tindall who had lived on Cabot street for many years, died last Saturday in New Ipswich, N. H., at the summer home of his daughter, Mrs. Theodore C. Hurd of this town. Funeral services were held there on Tuesday afternoon, followed by interment in the New Ipswich Cemetery. Rev. George Hale Reed of the Winchester Unitarian Church officiated.

Mr. Tindall is survived by Mrs. Tindall who is the daughter of Mr. and Mrs. Serens Nickerson of Cabot street, a daughter Mrs. Theodore C. Hurd and one grandchild.

Mr. Tindall was born in Aurora, Ind., 70 years ago. In his later childhood he lived in Cleveland, Ohio until in his youth he came East to New Ipswich, the home of his maternal forbears.

There for several years he was a student at Appleton Academy, one of the oldest New England educational institutions which has many well known and distinguished alumni.

Having finished his studies at Appleton Academy he came to Boston and started to learn the sugar refinery business, but soon went to work in the freight department of the Boston & Albany Railroad. It was the beginning of a long career in railroading in which he became widely known as an expert in the freight and traffic departments of that business.

His first experience was in the offices of the Boston & Albany freight terminal at East Boston where he lived for a long time, including the years he was in the Boston offices. Then he was transferred to Medford, where he spent several years, but returned to Boston to remain filling positions of responsibility in both freight and traffic departments. Later he was connected with the Merchants Despatch Co.

Mr. Tindall found his recreation in life and relaxation from business in good books. He was a great reader and no Winchester resident was seen more frequently at the Town Library. His associates and friends were constantly conscious of the impressive fund of information and knowledge that he had accumulated in his wide range of reading.

Mr. Tindall came from Winthrop to Winchester 20 years ago and remained a resident of the town until his death a week ago.

DOLAN—KEEFE

A wedding of interest here took place in St. Joseph's Church, Wakefield, Wednesday morning when Miss Margaret Alice Keefe, daughter of Mr. and Mrs. Daniel J. Keefe of 6 Stark avenue, Wakefield, became the bride of Jeremiah F. Dolan of 47 Water street, Winchester.

Rev. John B. Morse of St. Joseph's Church, performed the marriage ceremony and was celebrant of the nuptial mass which followed. The Wedding March from Lohengrin was played as the bridal party entered the church.

Miss Keefe was accompanied by her sister, Miss Mary E. Keefe of Wakefield, and Mr. Dolan had for his best man his brother, James H. Dolan of Medford. Daniel J. Keefe, Jr. of Wakefield and Clarence Chamberland of Winchester were ushers.

The bride wore a wedding gown of white taffeta and tulle with a long veil of Venetian lace caught with orange blossoms. Her shower bouquet was of brides' roses and lilies of the valley. The maid of honor wore a gown of coral georgette with a contrasting picture hat and carried an arm bouquet of sweetheart roses and larkspur.

Following the ceremony a reception was held at the home of the bride's parents, the young couple being assisted in receiving by Mr. and Mrs. Daniel J. Keefe and the groom's sister, Mrs. Dennis J. Collins of Winchester.

Upon their return from a wedding trip Mr. and Mrs. Dolan will be at home after Sept. 1 at 47 Nahant street, Wakefield.

THE LAW SAYS "MUFFLE 'EM!"

To the Editor of the Star:

I should appreciate it greatly if I could use your newspaper to call to the attention of the various owners of outboard motors operating on Mystic Lake, the following provision in the General Laws, Massachusetts, the same being Chapter 102, Section 15:

"Whoever uses a boat propelled in whole or in part by gas, gasoline or naptha, unless the same is provided with a muffler or an underwater exhaust, so constructed and used as to muffle in a reasonable manner the noise of the explosion, shall be punished by a fine of not more than twenty-five dollars."

While I appreciate the pleasure which may be derived from one of these boats, on the other hand, I think that it could easily be and should be arranged that their enjoyment should be consistent with the pleasure and peace of the land owners abutting on Mystic Lake. I should suppose that it would not be an unreasonable request to ask that they be equipped with mufflers or underwater exhausts. While I do not care to interfere with anyone's pleasure and would certainly not want to demand the enforcement of the statute which I have quoted, on the other hand, we are anticipating a compliance with our request.

Thanking you in anticipation of your courtesy in publishing this letter, I am

Very truly yours,
Edward A. Neiley

July 15, 1929

MARRIAGE INTENTIONS

Marriage intentions have been filed with the Town Clerk as follows:

Clayton Edward Brooks of Atlantic street, Gloucester, and Mary Ann Connolly of 90 Middlesex street.

Richard Riddle of 4 Fairview terrace and Mildred Arabelle Rogers, 15 Hanson street, Somerville.

The Misses Marjorie Finger, Nancy J. Hall, Ruth B. Heneberger and Virginia Stratton were the Winchester girls awarded camp pins at the farewell banquet of the first group of girls at Camp Andover in that town last Monday evening.

A Real Vacation
Is A Good Investment

Plan Ahead For A

REAL VACATION

The only Sure Plan is by Joining Our

VACATION CLUB

-:- NOW -:-

WINCHESTER NATIONAL BANK
WINCHESTER NATIONAL BANK BUILDING
7-9 CHURCH ST., WINCHESTER

"TAILORED TO YOUR MEASURE!"

Men! Learn what it means to have suits "Tailored to Your Measure" in fact as in name. Know the genuine pleasure of wearing a suit that fits you perfectly from coat collar down to the last detail of well-draped trousers. Let our expert tailors fit you to a suit that you'll be proud to wear.

CHITEL'S TAILOR SHOP
(Next to Colonial Gas Station)
594 Main Street Winchester
Tel. 1075

(Continued from page 1)

IMPORTANT CAPTURE ON WEST SIDE

Mrs. Cartier was bound over for the Grand Jury on the charge of larceny of the sealskin coat. Her bail was fixed at $3000. No probable cause was found on the assault with intent to murder charge lodged against her.

Following the trial Brooks told the police that he had stolen the coat from a West Side home not far from where his car was discovered. With Sergt. Thomas F. Cassidy and Officer O'Connell he went to the home of John L. Cayting at 11 Sheffield West and showed the authorities how he had gained access by jimmying a window in the rear of the house with the screwdriver found on his person. He said he had found the coat hanging in a moth-proof bag which was later discovered near the Cayting home, closed for the summer in the absence of the family. A sum of money in Brooks' possession and some articles of jewelery are thought by the police to have been taken from the house with the coat.

Feeling that his prisoner might be the possessor of a prior record Chief McIntosh at once communicated with Federal and State authorities with interesting results.

Brooks, it seems, has a long record in the files of the Federal Penitentiary at Atlanta and is also wanted on the charge of shooting an officer in New Jersey. Officer O'Connell apparently owes his life to the fact that the gun Brooks was carrying could not explode the sort of shells with which it was loaded. The police say the revolver was stolen in Lynn where it is believed Brooks and Mrs. Cartier had been working. An automobile was seen leaving the scene of a break in that city which it is thought is the one in which the pair were captured here. According to the authorities the machine was stolen May 11 in Jacksonville, Fla., and is the property of Roy D. Smith of that city. While in the South, Brooks went under the name of Leroy Cook.

The prisoner's complete record is expected to be in Chief McIntosh's hands sometime today, but already enough information is available to make Officer O'Connell's capture loom as one of the best in the annals of the local department.

Brooks and Mrs. Cartier, unable to raise bail, were taken, after being photographed and finger-printed at Headquarters to States Prison to await indictment for appearance before the September session of the Grand Jury.

At that time additional charges of breaking and entering and larceny at night will be lodged against both.

When Fire Routs the Owner

from his home (or business premises) he must go elsewhere and pay rent! But this expense is avoided if he has *rental value insurance* to make his fire insurance protection more complete. It supplies ready money with which to obtain temporary quarters while his own property is being restored. The premium cost is small.

Let us tell you about rental value insurance on *your* property.

Dewick & Flanders, Inc.
GENERAL AGENTS
BOSTON INSURANCE EXCHANGE
40 BROAD STREET, BOSTON
Or Your Local Agent

NEW HOPE BAPTIST PICNIC

The Sunday School picnic of the New Hope Baptist Sunday School was held yesterday at Pleasant Pond Grove, South Hamilton. Three busses left Winchester at 9:30 in the morning and many made the trip in private cars.

There were field sports, a picnic lunch, boating and swimming and as the crowning event, a ball game between the married and single men. No score was kept after the third inning.

The return trip began about 7 p. m. The Winchester party joined the church schools of several out-of-town churches in a most pleasant day.

BOWDOIN SQUARE THEATRE

Another moving picture of the super-sound type will be offered at the Bowdoin Square Theatre beginning Monday. John Barrymore will be seen in his great film success, "Eternal Love," a Wenst Lubitch production with a cast of great screen stars including Camilla Horn, Victor Variconi, Hobart Bosworth and Mona Rice. The story is a most appealing one with Barrymore as an Alpine daredevil, who as a bold adventurer falls in love with a most attractive girl. Apart from the romantic story the scenic effects are also good. George Lemaire and Louis Simon will be seen in the talking feature, "The Plumbers Are Coming." Buster Keaton and Dorothy Sebastian will appear in the sound picture, "Spite Marriage" and the Pathe News together with selected vaudeville features will make up the bill. Concert every Sunday at 3.

Have you seen the Kant Klog salt and pepper caster sets on sale at the Star office?

MEDFORD THEATRE
CALL MYSTIC 1800 FOR RESERVED SEATS
MAT. 2:00 EVE. 7:00

Monday, Tuesday, Wednesday, July 22, 23, 24
A Spectacular Singing and Musical Success
"The Desert Song"
With JOHN BOLES and CARLOTA KING
Be prepared to see and hear the supreme achievement
VITAPHONE SHORT SUBJECTS

Thursday, Friday, Saturday, July 25, 26, 27
NANCY BRIAN and RICHARD ARLEN in
"The Man I Love"
All talking success
WILLIAM COLLIER, Jr. and MYRA LOY in
"Hard Boiled Rose"
Romance of Dixieland
COMEDY WEEKLY NEWS

STRAND THEATRE
WOBURN
The Theatre of Distinction
MATINEE at 2:30 All Seats 20c
EVENING 6:30 and 8:30 All Seats 35c
HOUSE OF TALKIES

Friday and Saturday, July 19, 20
See and Hear
"THE SHAKEDOWN" with an All Star Cast

Sunday Only, July 21
Norman Kerry in "TRIAL MARRIAGE"

Monday and Tuesday, July 22, 23
Belle Bennett and Joseph E. Brown in "MOLLIE AND ME"

Wednesday and Thursday, July 24, 25
See and Hear
William Collier, Jr. in "TWO MEN AND A MAID"

Friday and Saturday, July 26, 27
See and Hear
Lon Chaney in "WHERE EAST IS EAST"

Splendid Security

If a person wants to build or buy a home, he can often get a larger loan, and at no higher rate, from a co-operative bank.

How do we make such loans safely?—a fair question.

Our loans are "amortized" loans. The borrower pays one dollar back every month for every two hundred dollars borrowed, by which method the loan becomes fully paid and is cancelled in about twelve years.

At the time the loan is made, the property is good security, and no real estate property is likely to depreciate in value as fast as loans are being paid off.

In fact,—our average security on all loans outstanding, is very high indeed.

Winchester Co-operative Bank

ERNEST R. EUSTIS, Treasurer

11 Church Street, Winchester Telephone 1078

LOST AND FOUND

LOST—A yellow gold Waltham wrist watch with a gold bracelet, Monday morning, in the vicinity of Winchester Center. Finder please tel. Win. 1148-W or leave at Bancrofts' Store. Reward. *

REWARD offered for return of dark red sport jacket left at Palmer street tennis courts two weeks ago. John W. Johnson, Jr., 43 Wildwood street, Winchester. *

TO LET

FOR RENT—Half double house with garage, entirely separate, fine location; rent $75. Tel. Win. 0818 or call at 5 Cottage avenue. ap26-tf

PRINCETON APARTMENTS—333 Broadway, Winter Hill, Somerville. Fifteen minutes to Boston. Light, airy one and two room suites. Frigidaire, instantaneous hot water, steam heat, electricity, gas. Janitor service. Excellent location. $43 up. Tel. Prospect 1898; Winchester 0677. my17-tf

FOR RENT, WEST MEDFORD—Desirable 6 room upper apartment, 2 family house; garage; available Aug. 1; adults. 7 Gorham road, evenings, Mystic 2653-W. jy5-tf

TO RENT—Half of duplex house with garage on Lakeview road, overlooking Mystic Lakes. Tel. Win. 0222-R. jy5-tf

TO RENT—Furnished room in private family, convenient to Wedgemere; kitchen privileges if desired. Tel. Win. 0855. jy12-tf

FOR SALE

FOR SALE

WOOD FOR FIREPLACE and stove, $18 per cord; cut to any length $2 extra. This is the very best hard wood on the market. We are taking orders for present and future deliveries. Roger S. Beattie, Harold avenue. North Woburn; tel. Woburn 0439. tf

FOR SALE—Cut flowers and plants, landscape work of all kinds, rock gardens and grading of lawns. Hattie E. Snow, 39 Forest street. Tel. 1018 or 1057. *

MISCELLANEOUS

FARM WORK WANTED

Eighteen year old boy wants work on small farm as assistant to practical farmer. Student, Essex Aggie. Opportunity to learn, more important than salary. Interested in greenhouse work. Address H. E. P., 109 Cambridge Street, Winchester or phone Win. 1007-M. *

CURTAINS AND DRAPERIES—All kinds made to order. We do hemstitching. Perry, 16 Pleasant street (off Riverside avenue), Medford. Tel. Mystic 0371-J. n16-tf

I PAY as high as $5, $10, $15, $20 for each cast-off suit, overcoat or topcoat. Will call anywhere, anytime. Mr. Jay. Hancock 1451. jy19-4t*

POSITION WANTED—Experienced girl desires position as mothers' helper or caring for children. Tel. Wilmington 133-12.

NURSE-HOUSEKEEPER—Experienced in all branches of nursing, care of elderly people, can manage (or care for) household and family in absence of parents; available July 24. Call Reading 0728-M. *

COMMONWEALTH OF MASSACHUSETTS
MIDDLESEX, SS. PROBATE COURT

To the heirs-at-law, next of kin, creditors, and all other persons interested in the estate of Emily W. Wormelle late of Winchester in said County, deceased, intestate.

WHEREAS, a petition has been presented to said Court to grant a letter of administration on the estate of said deceased to Fred C. Wormelle of Newton in the County of Middlesex, without giving a surety on his bond.

You are hereby cited to appear at a Probate Court to be held at Cambridge, in said County of Middlesex, on the fifteenth day of August A. D. 1929, at ten o'clock in the forenoon, to show cause, if any you have, why the same should not be granted.

And the petitioner is hereby directed to give public notice thereof, by publishing this citation once in each week, for three successive weeks, in The Winchester Star a newspaper published in Winchester the last publication to be one day, at least, before said Court.

Witness, JOHN C. LEGGAT, Esquire, First Judge of said Court, this seventeenth day of July in the year one thousand nine hundred and twenty-nine.

LORING P. JORDAN, Register
jy19-3t

CONTAGIOUS DISEASES

List of Contagious Diseases reported to the Board of Health for week ending July 18 as follows:

	Cases
Whooping Cough	2
Mumps	1

Maurice Dinneen, Agent

Early Political Parties

President Jackson's administrations were the first to be so called Democratic. Those of Washington and John Adams were known as Federal and those of Jefferson, Madison, Monroe and John Quincy Adams as Democratic-Republican.

First Class Upholstering
SLIP COVERS MADE TO ORDER
MATTRESSES
Repair Work a Specialty
H. J. ROSCOE
88 MAPLE ST., STONEHAM, MASS.
Telephone 0045-R
Reference ap8-tf Reasonable

Phone 1766 Established 1891
R. E. BELIVEAU
Formerly A. E. Bergstrom
UPHOLSTERING AND FURNITURE REPAIRING
Cushion, Mattress and Shade Work
Refinishing
Decorative Chairs Made to Order
15 Thompson St. Winchester, Mass.

RADIO SETS
INSTALLED REPAIRED
Phone Winchester 1919
WALTER B. LORD
16 Hancock Street Winchester, Mass.
Endorsed by the National Radio Institute Washington, D. C.
Expert Service at a Reasonable Price
n23-tf

ELECTRIC REFRIGERATION
All Makes Serviced
R. M. KIMBALL
TEL. WIN. 1365
f17-tf

LANDSCAPE PLANTING
SHRUBS AND TREES
at the Melrose Nurseries
A. M. TUTTLE & CO.
261 Howard Street,
Melrose Highlands Mass.
Tel. Melrose 0042
mh15-tf

OAK CREST
For convalescents, invalids and those needing rest. Special attention to diet. Reasonable rates. CLARA O. PURDY, tel. Win. 1487. my10-tf

WE LIST
property for sale and for rent, also have some choice one and two-family houses for sale and to lease at the right figure.
Winchester Realty Company
542 Main Street
Tel. Win. 0527 and 1089-W
je7-tf

BUILDING PERMITS GRANTED

The Building Commissioner has issued permits for week ending Thursday, July 18 as follows:

I. D. Gough, Arlington—new dwelling on lot 15, 101 Wildwood street.

I. D. Gough, Arlington—new dwelling on lot 16, 103 Wildwood street.

John Burke, Cambridge—excavation only for dwelling lot 9, 2 Chisholm road, corner Forest street.

Elizabeth Callahan, Winchester—new private garage at 44 Clark street.

Caroline J. and Evelyn R. Sheehan, Winchester—private garage at 8 Ridgeway, entrance on Washington street.

Jennie M. Carr, Waltham—new dwelling on lot 15, 12 Grayson road.

Jennie M. Carr, Waltham—new dwelling on lot 16, 10 Grayson road.

John Cullen, Hamilton—inside alterations to present dwelling at 37-39 Middlesex street.

F. H. and Mary Brown, Winchester—add dormer window and make general repairs to present dwelling at 193 M. V. Parkway.

Maria L. Iannacia, Winchester—new entrance to cellar on dwelling at 162 Swanton street.

Political Truism

This is called the machine age, and those who run for office without having the organization back of them will usually say so.—Newark (Ohio) Advocate.

SUNDAY SERVICES

SECOND CONGREGATIONAL CHURCH
Rev. John E. Whitley, Pastor. 507 Washington street. Tel. 0756-J.

Sunday services during July
No evening service
Sunday, July 21, 10:30 A. M.—"God and Summer Season."
Sunday, July 28, 10:30 A. M.—"And Then Comes Rest and a Change."

FIRST BAPTIST CHURCH
Rev. Benjamin P. Browne, Pastor, 31 Church Street.

Mail addressed to Mr. Browne at 31 Church street will be forwarded to his summer address.

Summer Services as follows
Methodist Church, July 14 and 21.
Congregational Church, July 28, Aug. 4, 11.
Baptist Church, Aug. 18, 25 and Sept. 1, 8.

UNITARIAN CHURCH
Rev. George Hale Reed, Pastor. 8 Ridgefield road. Tel. Win. 0424.

Regular services will be resumed Sept. 15. The address of Mr. Reed, during July and August, will be "Taylor's Lane, Little Compton, R. I." Telephone Little Compton 3 ring 4. He will be glad to respond to any call if he can be of use.

CHURCH OF THE EPIPHANY
The Rev. Truman Heminway.
Phone, Win. 1922.
Church open daily.
Deaconess Helen P. Lane, Win. 1336.
Sexton, Wallace Murphy, Win. 1922.

Eighth Sunday after Trinity, July 21.
Morning Prayer, 11 A. M. Preacher, The Rev. Prof. James A. Muller.

FIRST CONGREGATIONAL CHURCH
Rev. Howard J. Chidley, D.D., Minister. Residence, Fernway. Tel. 0071.

Mr. Chidley's summer addresss, July 1 to July 23—Little Britain, Ontario, Canada; Aug. 1 to Sept. 1—Old Dairy Farm, Crockham Hill, Edenbridge, Kent, England.

Summer preachers, First Congregational Church—July 28, Rev. Judson L. Cross; Aug. 4, Rev. Alexander Abbott; Aug. 11, Rev. Edward A. Morris.

Summer services as follows—July 7, 14, 21, Methodist Church; July 28, Aug. 4, 11, Congregational Church; Aug. 18, 25 and Sept. 1, Baptist Church.

FIRST CHURCH OF CHRIST, SCIENTIST
All Seats Free

Sunday, July 21—Subject, "Life."
Sunday School at 12 o'clock.
Services in the Church Building opposite the Town Hall, 10:45 A. M.
Wednesday evening meeting at 7:45 P. M.
Reading room in Church Building. Open daily from 12 M. to 5 P. M. except Sundays and holidays.

Crawford Memorial
METHODIST EPISCOPAL CHURCH
Corner Church and Dix streets. Rev. H. William Hook, Minister. Residence, 30 Dix street, telephone 0539-M.

Sunday, 10:30 A. M. Union service of the Congregational, Baptist and Methodist Churches in the Methodist Church. The pastor, Rev. H. W. Hook will preach. This will be the last service in this church for the summer, the week following the Union services will be held in the First Congregational Church.

WINCHESTER ROTARY CLUB

During the summer months Winchester may fairly be called a quiet place. Many of our residents are regularly out of town at this season, so that practically all of our activities are retared. At this season the Rotarian finds his Club a real boon. Invariably he can look forward to a hearty welcome and friendly handclasp. Always the cheery conversations and interchange of items of mutual interest. Indeed it is a part of one's life which he does not willingly sacrifice.

We were pleased to greet Fred on his return from a trip West. Fred left us in good hands while he was away, but we are indeed gratified to see him back at his post.

President Roscoe read to us a card from Irving, mailed at Sacramento, Cal. Irving is having a grand time, but does not forget his home Club. We expect that he will be with us again shortly.

We are indebted to "Tom" for procurring the speaker at this meeting, in the person of Mr. Josef Sandberg, a well-known Winchesterite and veteran instructor in Manual Arts in the public schools of Boston.

The system of instruction in this department maintained by the City of Boston probably is not excelled in any city in the United States and Mr. Sandberg has had no small part in bringing this system to its present state of efficiency. His description of the work and the marked benefit to the students which accrues from it, was extremely interesting.

Next week President Roscoe will be in attendance at the annual assembly of the 31st District, R. I., at North Attleboro. In his absence vice-president Loring will be in the chair. Loring is keen to look every Winchester Rotarian in the eye at the sound of the bell next Thursday. Do not venture to disappoint him.

METROPOLITAN THEATRE

The Metropolitan Theatre, Boston, enters upon a new era of de luxe entertainment beginning Friday, July 19, when for the first time in New England Paramount presents the all-talking photodrama sensation, "The Greene Murder Case," starring William Powell, as Philo Vance, the fascinating character created by S. S. Van Dine. A notable cast is in support of this brilliant star, who portrays to perfection the character made famous in "The Canary Murder Case." Those who have previewed this highly entertaining and exceedingly interesting film declare that it is superior in many ways to its predecessor.

Jean Arthur, Brandon Hurst and Florence Eldridge are featured in the supporting cast, numbering 16 talented artists, whose combined efforts will give you one of the most thrilling and delightful pictures made to date.

The Metropolitan Theatre management requests those who see the picture to refrain from divulging the identity of the guilty one, as revealed on the screen.

Gene Rodemich's return to the Metropolitan Theatre the week of July 19 signalizes a new era in stage entertainment presented from the mammoth stage. The Publix Theatres Corporation has succeeded in securing his services under a long-term contract to appear as Master of Ceremonies with the lavish Publix revues each week. During his former appearance at the Metropolitan, he became one of the most popular theatrical personalities in the East, and his return will be a gala affair, as the management has prepared a generous program of brilliant features to mark the event.

The Publix stage extravaganza for that week, "Vacation Days," will include in its talented cast, Senator Francis Murphy, of comedy fame; Zastro & White, with Bernice Marshall, Sunny Schuck and the Wisner Sisters; and in addition, George Harper and the Dave Gould girls.

Guy Harrison and the Metropolitan Grand Orchestra will vie with other features in winning public favor, through the masterful rendition of the most popular compositions known to music lovers.

Arthur Martel will continue at the organ console, and in addition there will be other short features to make the coming programs each a notable and distinct success.

Electrician
WIRING and REPAIRING
QUICK SERVICE—LOW COST
Radios, Electric Refrigerators and Washers
F. G. DAVIS
159 Bedford Rd., Woburn Tel. 1497-W
je14-tf

WINCHESTER TRUST COMPANY
WINCHESTER MASS.

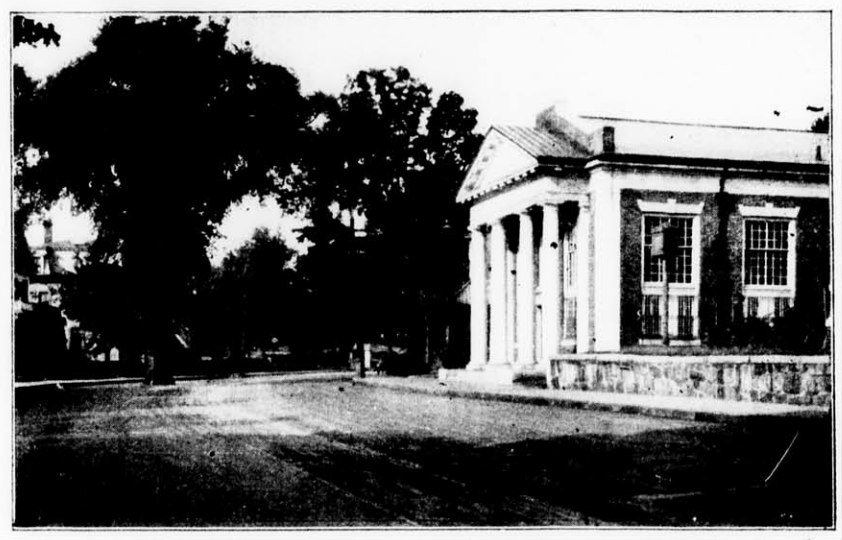

MEMBER OF THE FEDERAL RESERVE SYSTEM

CONDENSED STATEMENT

as rendered to the Comptroller as of the close of Business June 29, 1929

RESOURCES		LIABILITIES	
Cash and due from Banks	$ 179,994.38	Capital	$ 100,000.00
U. S. Bonds & Certificates	156,500.00	Surplus & Profits	184,357.67
Other Stocks and Bonds	998,415.12	Bills Payable	105,000.00
Loans and Discounts	1,169,933.43	Reserved for Taxes	3,000.00
Banking House	22,000.00	Dividend payable July 1	10,000.00
		Deposits, Commercial	1,015,073.17
		Deposits, Savings	1,127,412.09
	$2,544,842.93		$2,544,842.93

Officers

RALPH E. JOSLIN, President
FREELAND E. HOVEY, Vice-President
FRED L. PATTEE, Vice-President
CHARLES E. BARRETT, Treasurer
HELEN M. MONROE, Assistant Treasurer

Directors

CHARLES E. BARRETT
CUTLER B. DOWNER
JERE A. DOWNS
GEORGE A. FERNALD
FREELAND E. HOVEY
RALPH E. JOSLIN
JAMES NOWELL
WILLIAM L. PARSONS
FRED L. PATTEE
FREDERIC S. SNYDER
CHARLES H. SUMMES

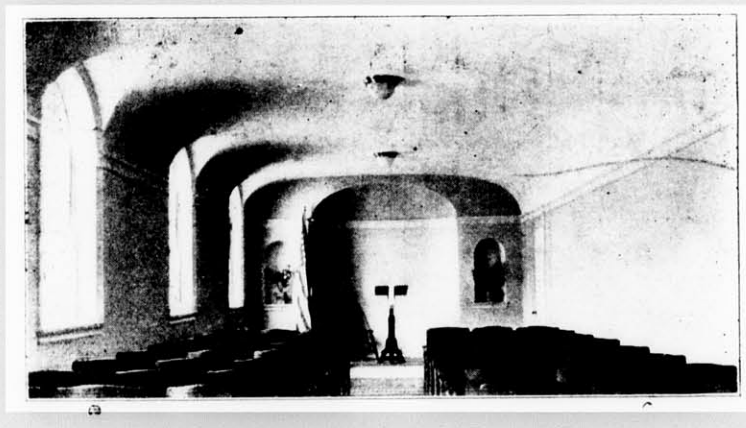

Our New Funeral Home

One of the many desirable facilities available in connection with our dignified and strictly modern service.

Our years of experience have enabled us to advise with authority and we have never been so well equipped to afford complete satisfaction.

OUR SERVICE IS AVAILABLE ANYWHERE IN MASSACHUSETTS

KELLEY and HAWES CO.

Funeral Directors

Lady Assistants

PHONES: WINCHESTER 0035, 0174, 0106

COMMERCIAL PRINTING OF ALL KINDS

AT THE

WINCHESTER STAR

We are agents for the new Royal portable, the standard of excellence in portable typewriters. Wilson the Stationer.

The Kant Klog salt and pepper caster sets are ideal for wet weather or at seaside resorts, only 25c at the Star office.

GRANADA THEATRE

"The Trial of Mary Dugan" is a great show for those who like 100 per cent effective melodrama intelligently handled. An all-talking production which carries more "punch" than any stage play, is the current attraction at the big Granada Theatre in Malden where it will be shown the remainder of this week. The picture has been scoring a tremendous hit at the Granada all this week and will rouse any person who sees it to an extreme point of enthusiasm. There is not a single unexciting moment in "The Trial of Mary Dugan," which is a film version of the famous play by Bayard Veiller. The talkies version of this play contains some of the best dialogue ever written and this fact combined with the cast headed by Norma Shearer and Lewis Stone make it one of the outstanding talking pictures of the year. The pace and tempo are perfectly adjusted so that the audience is gripped in continual suspense until the very last minute of the play. At the same time there are a sufficient number of comic episodes to prevent the tone of the piece from becoming too morbid. This is Norma Shearer's first talking picture and her voice turns out to be ideal for recording purposes. Lewis Stone, Lilyan Tashman, H. B. Warner and Raymond Hackett are other featured members of the cast.

"The Time, the Place and the Girl," an all-talking picture with Betty Compson, Grant Withers, James Kirkwood and Gertrude Olmstead as the stars, will head the double feature bill the Granada will offer starting Monday. "The Time, the Place and the Girl" is a joyous comedy about a football hero, the toast of all the colleges, who graduates and just naturally drifts into the bond selling game. His attempts to sell the men are a joke but with the women it is a different story. He makes a first down on every play as far as the ladies are concerned. It is a bright, amusing farce comedy that will tickle the risibilities of everybody.

The second feature for all next week will be "The Bridge of San Luis Ray," the sensational selling novel by Thornton Wilder. This story created a furore when published and won the Pulitzer prize for the best novel of the year. The screen version follows the book very closely and makes a highly interesting movie. Lily Damita and Don Alvarado are the stars.

ARRESTED ON LARCENY CHARGE

Last Saturday afternoon Chief of Police William R. McIntosh and Sergt. Thomas F. Cassidy arrested at his home, 275 Main street, Arthur F. Dow, a former Boston broker with offices at 40 Court street, who is charged with the larceny of stock valued at $25,360 from Mr. and Mrs. Frank A. Childs of Ashland. Mr. Dow was turned over to Inspectors Connolly, Decker and Loughlin of Boston Police Headquarters.

It is alleged that Mr. and Mrs. Childs transacted business with Mr. Dow's office more than four years ago. They told the police that certain stock was given the defendant with orders for the purchase of other stocks. The complainants allege that Mr. Dow reported he had carried out the transactions and the stocks were allowed to remain in his possession.

Mr. and Mrs. Childs said that they received statements from Mr. Dow as to their accounts in October, 1928 and February, 1929, but since that time they discovered he closed his office about a year ago. Demand was made on him for the stock early in June, it is alleged, and, when he failed to send it, a warrant was obtained for his arrest.

Mr. Dow was arraigned Monday morning before Judge James H. Devlin in the Boston Municipal Court. The defendant was represented by counsel who asked for a continuance until July 22 which was granted. Bail set at $2500 was furnished and it was intimated that Mr. Dow, who lost considerable money recently, but who soon expected to raise funds, would endeavor to make full restitution to Mr. and Mrs. Childs.

The Sharon Veteran Farm on the Boston-Providence road at Wrentham was the scene of a merry party on Monday, when Mrs. W. L. Thompson and a party of friends numbering 14 motored down there for one of the famous duck dinners. As the engagement of one of the party was announced, a mock wedding was staged and much enjoyed. Mrs. Carrie E. Young of Medford being the expectant bride.

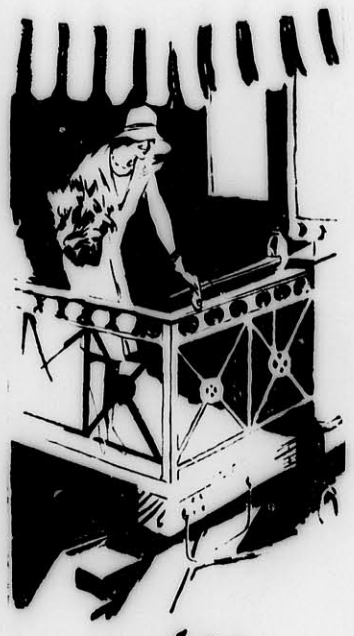

Add

SPARKLE

to her vacation with a gift of

FLOWERS

THAT Vacation Trip she is planning . . . make it a doubly joyous occasion with a parting gift of flowers. Just think how surprised she will be—and how pleased! She will remember you while she is away—if you order those flowers today!

WINCHESTER CONSERVATORIES
Incorporated
186 Cambridge Street
Tel. Win. 1702

jy5-4t

GULF

NO-NOX MOTOR-FUEL

Aviation Grade

NO-NOX MOTOR FUEL today meets the United States Army and Navy specifications for Aviation Gasoline in all essential points. testing as follows:

Gravity	65°/66° Beaume
Initial Boiling Point	100° Fahrenheit
50% Distilled Over at	221° Fahrenheit
Final Boiling Point	371° Fahrenheit

GULF NO-NOX MOTOR FUEL

Possesses the *Highest Anti-Knock Value* of Any Gasoline on the Market

GULF NO-NOX is a straight-run pure petroleum product. Its efficiency is equal to a 50% Benzol and gasoline mixture. It contains no casing head—tetraethyl lead or dope of any kind.

For identification purposes it is colored orange and is the ORIGINAL ORANGE Gas from the Orange Pump. It is priced 3c higher than ordinary gasoline and is worth it.

If you will demand and use NO-NOX—pings and knocks will disappear. Your motor will give longer and better service.

Fill Your Car or Plane from the Same Pump

From any Gulf Service Station or Dealer—

At the Sign of the Orange Disc

Gulf Refining Company

July-17-29

WOBURN T. T. WON FROM WINCHESTER A. A.

Sterling pitching by Winchester's "Lefty" Hatch, Tufts freshman hurler, gave the Woburn Town Team a 3—0 win over "Connie Mack's" Winchester A. A. last Friday evening on Manchester Field. "Lefty" Flaherty of Woburn, who worked for Winchester, also pitched a fine game, two costly errors in the first frame giving the visitors a couple of unearned runs.

The game was well played and the locals were by no means outclassed though they could do nothing with Hatch. Six of the victors' nine hits were accounted for by Carey, "Tom" Duran and Kelleher. Frotten, Boston College freshman receiver, caught a great game for Woburn.

The summary:

Innings	1	2	3	4	5	6	7	8	9	
Woburn T. T.	2	0	0	0	0	1	0	0	0	—3

Batteries—Woburn, Hatch and Frotten; Winchester, Flaherty and Mathews, Martin. Umpire—Jack Hevey.

LOCATELLI'S CAPITOL YOUR HOME THEATRE

Mon., Tues., Wed., July 22, 23, 24
DOROTHY MACKAILL and JACK MULHALL in
"TWO WEEKS OFF"
A Talking Picture
Gary Cooper and Lupe Velex in "THE WOLF SONG"
Song Reel—"FALLING" and a Talking Act, "If Women Play Cards as Men Do."

Thurs., Fri., Sat., July 25, 26, 27
The First All Talking-Singing Operetta
"THE DESERT SONG"
with celebrated cast of stage stars
Victor MacLaglen in "STRONG BOY"
Other Short Subjects

July 29, 30, 31
"THE TRIAL OF MARY DUGAN"
100 Per Cent Talking

NETOCO EMBASSY THEATRE WALTHAM

THURSDAY, FRIDAY, SATURDAY
ALL TALKING
THE TIME THE PLACE and THE GIRL
WITH
BETTY COMPSON
GRANT WITHERS
SHADY LADY
with PHYLLIS HAVER
and an All Star Cast

SUN., MON., TUES., WED.
"VOICE OF THE CITY"
with WILLARD MACK
ALL TALKING SENSATION
"IT CAN BE DONE"
with GLENN TRYON

FREE DRINKS AND CIGARETTES
FREE AUTO PARKING SPACE

Just a Short Ride from Here to the Beautiful Embassy

Starting Monday All Sound Pictures of Sonnenberg and Lewis Wrestling Match. Entire Week.

COMMONWEALTH OF MASSACHUSETTS
MIDDLESEX, SS. PROBATE COURT

To the heirs-at-law, next of kin and all other persons interested in the estate of Mott A. Cummings, late of Winchester, in said County, deceased.

WHEREAS, a certain instrument purporting to be the last will and testament of said deceased has been presented to said Court, for Probate, by Elsie Enman Cummings and Frank H. Enman who pray that letters testamentary may be issued to them, the executors therein named, without giving a surety on their official bond.

You are hereby cited to appear at a Probate Court to be held at Cambridge in said County of Middlesex, on the twenty-third day of July A. D. 1929, at ten o'clock in the forenoon, to show cause, if any you have, why the same should not be granted.

And said petitioners are hereby directed to give public notice thereof, by publishing this citation once in each week, for three successive weeks, in The Winchester Star, a newspaper published in Winchester, the last publication to be one day, at least, before said Court, and by mailing, post-paid, or delivering a copy of this citation to all known persons interested in the estate, seven days at least before said Court.

Witness, JOHN C. LEGGAT, Esquire, First Judge of said Court, this twenty-eighth day of June in the year one thousand nine hundred and twenty-nine.

LORING P. JORDAN, Register
jy5-3t

NOTICE IS HEREBY GIVEN that the subscribers have been duly appointed executors of the will of Fred M. Carr late of Winchester in the County of Middlesex, deceased, testate, and have taken upon themselves that trust by giving bonds, as the law directs. All persons having demands upon the estate of said deceased are hereby required to exhibit the same; and all persons indebted to said estate are called upon to make payment to

HARRIET E. CARR,
L. ROGER WENTWORTH,
Executors

(Address)
59 Union Square,
Somerville, Mass.
June 19, 1929. jy5-3t

BOWDOIN SQ. THEATRE CONTINUOUS
WEEK OF JULY 22
JOHN BARRYMORE with CAMILLA HORN in ETERNAL LOVE
A SUPER SOUND PRODUCTION
BUSTER KEATON and DOROTHY SEBASTIAN in "SPITE MARRIAGE" SYNCHRONIZED WITH SOUND
VAUDEVILLE ACTS - IN PERSON

UNIVERSITY THEATRE
HARVARD SQUARE
Continuous Daily 2—10:30

Sun. Mon. Tues. Wed. July 21, 22, 23, 24
PAUL MUNI in
"THE VALIANT"
All Talking Picture
REGINALD DENNY in
"HIS LUCKY DAY"

Thurs. Fri. Sat. July 25, 26, 27
JOHN BARRYMORE in
"ETERNAL LOVE"
BEN LYON and SHIRLEY MASON in
"THE FLYING MARINE"
A Talking Picture

John J. Murphy, Dealer in Junk of All Kinds. Highest prices paid. If you have anything in this line, telephone either Winchester 0924, 1378 or drop a postal to 28 Church street. mh9-tf

NOTICE IS HEREBY GIVEN, that the subscriber has been duly appointed administrator of the estate of Harold T. Whitney late of Winchester in the County of Middlesex, deceased, intestate, and has taken upon himself that trust by giving bond, as the law directs. All persons having demands upon the estate of said deceased are required to exhibit the same; and all persons indebted to said estate are called upon to make payment to

ROBERT F. WHITNEY, Adm.
(Address)
77 Walnut Street,
Winchester, Mass.
June 27, 1929 jy12-3t

NOTICE IS HEREBY GIVEN, that the subscriber has been duly appointed public administrator of the estate Minnie E. Williams, also called Minnie Eermina Willett Williams, late of Boothbay, in the State of Maine, deceased, intestate, and has taken upon himself that trust by giving bond, as the law directs. All persons having demands upon the estate of said deceased are hereby required to exhibit the same; and all persons indebted to said estate are called upon to make payment to

CHARLES A. CASTLE, Public Adm.
(Address)
73 Tremont Street,
Boston, Mass.
July 1, 1929 jy5-3t

TO HOLDERS OF FIRST CONGREGATIONAL CHURCH

Winchester, Massachusetts

5% DEBENTURE BONDS

Dated February 1, 1926
Due February 1, 1936

NOTICE OF REDEMPTION

Notice is hereby given that the First Congregational Church, Winchester, Mass. has elected to redeem on August 1, 1929 in accordance with the terms of the above mentioned bonds $8000 principal amount of said 5% Debenture bonds and that on August 1, 1929 they will become due and payable and the First Congregational Church, Winchester, Mass. will pay on each of the said bonds of the serial numbers stated below at the office of the Winchester Trust Company, Winchester, Mass. the principal thereof together with the accrued interest thereon to August 1, 1929. The serial numbers of the bonds drawn by lot in accordance with the provisions of said bonds are as follows:

Bonds in Denominations of $1000

Numbers	M10	M21	M40
	M16	M37	M49

Bonds in Denominations of $500

Numbers	D10	D12	D17

Bonds in Denominations of $100

Numbers	C15	C16	C24	C25

Bonds in Denominations of $50

Numbers	L7	L32

The holders of bonds of said serial numbers are hereby notified to surrender the same with the August 1, 1929 coupons and all coupons maturing subsequent to that date at the Winchester Trust Company, Winchester, Mass. for redemption and payment as above stated. Coupons maturing August 1, 1929 may be presented for payment with said bonds or may be detached and collected in the usual manner.

Upon deposit being made with the Winchester Trust Company, Winchester, Mass. By the First Congregational Church, Winchester, Mass. before August 1, 1929 of a sum of money sufficient to redeem said bonds of said serial numbers, interest on such bonds will cease to accrue from and after that date and the coupons for interest pertaining to such bonds and maturing after said date will be void.

WINCHESTER TRUST CO.
C. E. Barrett, Treasurer,
FIRST CONGREGATIONAL CHURCH,
Winchester, Mass.
Edward A. Bigelow, Treasurer
June 24, 1929. je28-4t

JEDDO-HIGHLAND COAL
Aristocrat of Anthracite
J. N. COWIN COAL COMPANY
59 Riverside Avenue Medford, Mass.
Near Medford Square Mystic 0950, 0951
MORE { EVEN HEAT LASTING HEALTHFUL LESS { ASHES SMOKE CARE

MALDEN'S LEADING THEATRES

STRAND
Begins Saturday
All-Talking Thriller
"THE STUDIO MURDER MYSTERY"
with Big Stage Stars
Buster Keaton in
"Spite Marriage"
"TALKNG COLLEGIANS"
Continuous Saturday and Sunday
Friday—Last Day
"THE MAN I LOVE"
and
"No Defense"

GRANADA
Now—All This Week
"THE TRIAL OF MARY DUGAN"
Greatest of All Talkers with
Norma Shearer and Lewis Stone
Coming—All Next Week
"TIME PLACE AND GIRL"
and
"Bridge of San Luis Rey"

ORPHEUM
Now—Thurs., Fri., Sat.
Sue Carol and Nick Stuart
in
"GIRLS GONE WILD"
Also
"George Washington Cohen"
Coming—Mon., Tues., Wed.
"NEW YEAR'S EVE"
and
"The Physician"

FREE PARKING SPACE ROOM FOR 500 CARS

PLATE GLASS FOR ALL CARS INSTALLED WHILE YOU WAIT

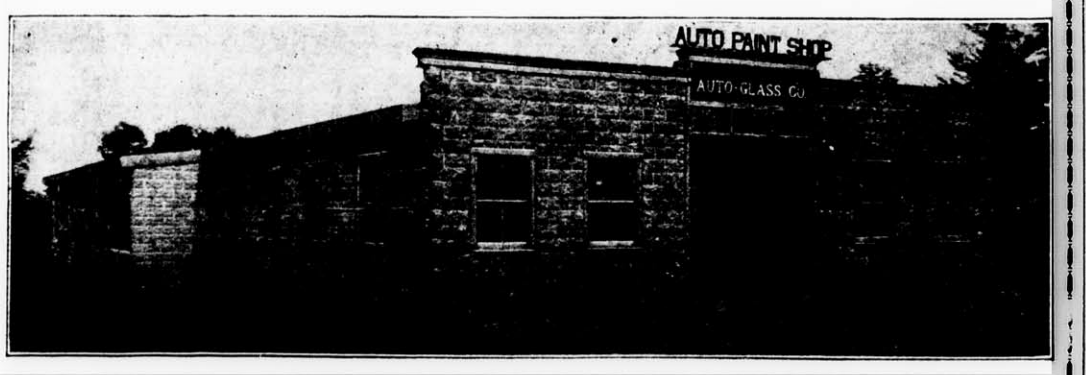

AUTO GLASS CO.

THE AUTO BODY AND FENDER REPAIR SHOP WITH THE QUALITY REPUTATION

Expert workmen with long experience, fair prices, superior work, has earned us our reputation for quality.

On the State Highway connecting Stoneham and Reading, near the B. & M. R. R. Crossing

WORLDS OF PARKING SPACE

je21-tf

MORTGAGEE'S SALE

By virtue and in execution of the power of sale contained in a certain mortgage deed given by Ralph P. Sylvester, as Trustee of the Winchester Building Trust under a Declaration of Trust dated January 27, 1928, filed and registered in South Registry District of Middlesex County as Document No. 84,706, to David H. Dane, which mortgage is dated January 27, 1928, and recorded with Middlesex South District Deeds, Book 5193, Page 143, and also filed and registered in Middlesex South Registry District of the Land Court as Document No. 92,429, noted on Certificate of Title No. 27,645 in Registration Book 185, Page 513, of which mortgage the subscriber is the owner and holder, for breach of the condition of said mortgage and for the purpose of foreclosing the same, will be sold at public auction, on the premises hereinafter described, on Monday, the 29th day of July, A. D. 1929, at 4:30 o'clock in the afternoon all and singular the premises conveyed by the said mortgage and therein described as follows:

"The land in Winchester, Massachusetts, on Sylvester Avenue, being lot marked 'O' containing 4650 square feet, as shown on a plan entitled 'Plan of Lots, Winchester, Mass.,' dated January 6, 1928, drawn by Parker Holbrook, Engineer, which plan is duly recorded with Middlesex So. Dist. Deeds, to which plan reference is hereby made for a further and more particular description of the granted premises. This conveyance is made subject to and with the benefit of the restrictions contained in the title deeds, if any and so far as the same are now in force and applicable, and subject also to the laws and regulations of the municipal authorities affecting the above described land. For my title see deed recorded with Middlesex South District Deeds. Together with all furnaces, heaters, ranges, screens, mantels, gas and electric fixtures, screen doors, storm doors, awnings and all other fixtures of every kind now or hereafter installed in and about said premises, all of which it is agreed shall constitute and be treated as part of said realty."

The premises will be sold subject to all unpaid taxes, outstanding tax titles, municipal liens and assessments, if any there are. Five hundred dollars in cash will be required to be paid by the purchaser at the time and place of sale; other terms announced at the sale

David H. Dane, Owner and Holder of said Mortgage, 24 School St., Boston, Mass., Room 503. jy5-3t

MORTGAGEE'S SALE

By virtue and in execution of the power of sale contained in a certain mortgage deed given by Ralph P. Sylvester, as Trustee of the Winchester Building Trust under a Declaration of Trust dated January 27, 1928, filed and registered in South Registry District of Middlesex County as Document No. 84,706, to David H. Dane, which mortgage is dated January 27, 1928, and recorded with Middlesex South District Deeds, Book 5193, Page 147, and also filed and registered in Middlesex South Registry District of the Land Court as Document No. 92,428, noted on Certificate of Title No. 27,645 in Registration Book 185, Page 513, of which mortgage the subscriber is the owner and holder, for breach of the condition of said mortgage and for the purpose of foreclosing the same, will be sold at public auction, on the premises hereinafter described, on Monday, the 29th day of July A. D. 1929, at 4:15 o'clock in the afternoon all and singular the premises conveyed by the said mortgage and therein described as follows:

"The land in Winchester, Massachusetts, on Sylvester Avenue, being lot marked 'N' containing 4765 square feet, as shown on a plan entitled 'Plan of Lots, Winchester, Mass.,' dated January 6, 1928, drawn by Parker Holbrook, Engineer, which plan is duly recorded with Middlesex South District, to which plan reference is hereby made for a further and more particular description of the granted premises. This conveyance is made subject to and with the benefit of the restrictions contained in the title deeds, if any and so far as the same are now in force and applicable, and subject also to the laws and regulations of the municipal authorities affecting the above described land. For my title, see deed recorded with Middlesex South District Deeds. Together with all furnaces, heaters, ranges, screens, mantels, gas and electric fixtures, screen doors, storm doors, awnings and all other fixtures of every kind now or hereafter installed in and about said premises, all of which it is agreed shall constitute and be treated as part of said realty."

The premises will be sold subject to all unpaid taxes, outstanding tax titles, municipal liens and assessments, if any there are. Five hundred dollars in cash will be required to be paid by the purchaser at the time and place of sale; other terms announced at the sale.

David H. Dane, Owner and Holder of said Mortgage, 24 School St., Boston, Mass., Room 503. jy5-3t

MORTGAGEE'S SALE

By virtue of the power of sale contained in a certain mortgage deed given by William K. Bean and Edna M. Bean to Williams B. James, Bessie M. Lee and Ralph E. Joslin, Trustees under the will of George M. D. Legg, late of Somerville, Massachusetts, deceased, dated December 26, 1914, and recorded with Middlesex South District Deeds, book 3938, page 185, will be sold at public auction upon the premises on Saturday, the tenth day of August, 1929, at 11 o'clock in the forenoon, all and singular the premises conveyed by said mortgage deed, namely:

A certain parcel of land, with the buildings thereon, situated in Winchester, Middlesex County, Massachusetts, and shown as Lot 1 on a plan entitled, "Plan of Building Sites at Ware Park, Winchester, property of Mark Lewis, W. C. Stevens, C. E., dated May, 1912," and recorded with said Deeds, plan book 206, plan 40, and bounded and described as follows:

Northwesterly on Forest Street on a curved line, one hundred four and 15/100 (104.15) feet; Southwesterly by Lots 2, 16, 17 and the end of Lewis Road, as shown on said plan, in all about three hundred and sixty (360) feet; Easterly by Lot 27, as shown on said plan, ninety-three and 92/100 (93.92) feet and Northerly by land of owners unknown, about three hundred and twenty (320) feet, according to said plan; all of said measurements being more or less and according to said plan; subject, however, to the right of Mark Lewis, his heirs and assigns, to continue said Lewis Road Northerly across the granted premises, and subject further to the restriction that no dwelling-house shall be built on said premises, or any part thereof, to cost less than twenty-five hundred dollars ($2500.00); and no building shall be erected within twenty (20) feet of any street shown on said plan.

Being the same premises conveyed to said William K. Bean and Edna M. Bean by Ralph C. Thulin, by his deed dated December 26, 1914, and recorded with said Deeds, book 3938, page 184.

Two hundred and fifty dollars ($250.00) will be required to be paid in cash by the purchaser at the time and place of sale; the other terms and conditions of said sale to be announced at the time and place of said sale.

WILLIAMS B. JAMES
RALPH E. JOSLIN
Surviving Trustees under will of
George M. D. Legg,
Present owners and holders of said mortgage
Boston, Mass., June 4, 1929
jy19-3t

MORTGAGEE'S SALE OF REAL ESTATE

By virtue and in execution of the power of sale contained in a certain mortgage given by Ralph P. Sylvester to James A. Bailey, dated October 5, 1926, recorded with Middlesex South District Deeds, Book 5024, Page 561, for breach of the condition of said mortgage and for the purpose of foreclosing the same will be sold at public auction on the premises hereinafter described on Monday, August 5, 1929, at three o'clock in the afternoon, all and singular the premises conveyed by the said mortgage and therein described as follows:

A certain parcel of land situated on Wildwood Street in said Winchester, bounded and described as follows: Northerly on Wildwood Street about forty-five (45) feet; Northwesterly on a twelve (12) foot passageway about eighty (80) feet; Southwesterly on land formerly of Maynard about ninety-five (95) feet; Southeasterly on the Northwesterly side line of Wildwood Terrace about one hundred (100) feet; Northeasterly on Wildwood Terrace about seventy-four (74) feet. Containing about ten thousand two hundred and fifty (10,250) square feet. Together with rights of way for all purposes in and over Wildwood Terrace and in and over said twelve foot passageway.

Said premises will be sold subject to any unpaid taxes or other municipal liens or assessments whatsoever.

Terms, two hundred dollars to be paid at time and place of sale, and the balance within thirty days.

JAMES A. BAILEY, Mortgagee
Boston, July 8, 1929. jy12-3t

FISHER AND CONNORS WON AT COUNTRY CLUB

E. M. Fisher and D. Connors were the Class A winners of the four-ball one-half handicap golf tournament at the Winchester Country Club last Saturday afternoon, turning in a 70. A. M. Bond and R. B. Neiley tied with R. L. Smith and E. A. Neiley for second honors, both teams having 71s.

A. D. Dickson and J. W. Osborne had a 70 to tie for top honors in Class B with H. V. Hovey and J. F. Tuttle.

The summary:

Class A	
E. M. Fisher & D. Connors	70
A. M. Bond & R. B. Neiley	71
R. L. Smith & E. A. Neiley	71
C. P. Whorf & E. N. Giles	75
M. F. Brown & P. F. Avery	76
L. Smith & E. R. Murphy	77
T. I. Freeburn & C. G. Bostwick	78
Class B	
A. D. Dickson & J. W. Osborne	70
H. V. Hovey & J. F. Tuttle	70
E. R. Goldsmith & T. R. Bateman	75
G. H. Gray & B. R. Gage	77

Manager "Al" Horn of the Church street Atlantic & Pacific store is back on the job after a two weeks' vacation.

MORTGAGEE'S SALE

By virtue and in execution of the power of sale contained in a certain mortgage deed given by Ralph P. Sylvester, as Trustee of the Winchester Building Trust under a Declaration of Trust dated January 27, 1928, filed and registered in South Registry District of Middlesex County as Document No. 84,706, to David H. Dane, which mortgage is dated January 27, 1928, and recorded with Middlesex South District Deeds, Book 5193, Page 144, of which mortgage the subscriber is the owner and holder, for breach of the condition in said mortgage and for the purpose for foreclosing the same, will be sold at public auction, on the premises hereinafter described, on Monday, July 29, 1929, at four o'clock in the afternoon, all and singular the premises conveyed by the said mortgage deed, and therein described as follows: "The land in Winchester, Massachusetts, on Upland Road, being lot marked 'A', containing 5,000 square feet, as shown on a plan entitled 'Plan of Lots, Winchester, Mass.,' dated January 6, 1928, drawn by Parker Holbrook, Engineer, which plan is duly recorded with Middlesex So. Dist. Deeds, to which plan reference is hereby made for a further and more particular description of the granted premises. This conveyance is made subject to and with the benefit of the restrictions contained in the title deeds, if any and so far as the same are now in force and applicable, and subject also to the laws and regulations of the municipal authorities affecting the above described land. For my title, see deed recorded with Middlesex South District Deeds." The premises will be sold subject to all unpaid taxes, outstanding tax titles, municipal liens and assessments, if any there are. Five hundred dollars in cash will be required to be paid by purchaser at the time and place of sale; other terms announced at the sale. David H. Dane, Owner and Holder of said Mortgage, 24 School St., Boston, Mass., Room 503. jy5-3t

MORTGAGEE'S SALE

By virtue and in execution of the power of sale contained in a certain mortgage deed given by Ralph P. Sylvester, as Trustee of the Winchester Building Trust under a Declaration of Trust dated January 27, 1928, filed and registered in South Registry District of Middlesex County as Document No. 84,706, to David H. Dane, which mortgage is dated January 27, 1928, and recorded with Middlesex South District Deeds, Book 5193, Page 141, and also filed and registered in Middlesex South Registry District of the Land Court as Document No. 92,430, noted on Certificate of Title No. 27,645 in Registration Book 185, Page 513, of which mortgage the subscriber is the owner and holder, for breach of the condition of said mortgage and for the purpose of foreclosing the same, will be sold at public auction, on the premises hereinafter described, on Monday, the 29th day of July A. D. 1929, at 4:45 o'clock in the afternoon all and singular the premises conveyed by said mortgage and therein described as follows:

"The land in Winchester, Massachusetts, on Sylvester Avenue, being lot marked 'P' containing 4200 square feet, as shown on a plan entitled 'Plan of Lots, Winchester, Mass.,' dated January 6, 1928, drawn by Parker Holbrook, Engineer, which plan is duly recorded with Middlesex South District, to which plan reference is hereby made for a further and more particular description of the granted premises. This conveyance is made subject to and with the benefit of the restrictions contained in the title deeds, if any and so far as the same are now in force and applicable, and subject also to the laws and regulations of the municipal authorities affecting the above described land. For my title, see deed recorded with Middlesex South District Deeds. Together with all furnaces, heaters, ranges, screens, mantels, gas and electric fixtures, screen doors, storm doors, awnings and all other fixtures of every kind now or hereafter installed in and about said premises, all of which it is agreed shall constitute and be treated as part of said realty."

The premises will be sold subject to all unpaid taxes, outstanding tax titles, municipal liens and assessments, if any there are. Five hundred dollars in cash will be required to be paid by the purchaser at the time and place of sale; other terms announced at the sale. David H. Dane, Owner and Holder of said Mortgage, 24 School St., Boston, Mass., Room 503. jy5-3t

MORTGAGEE'S SALE OF REAL ESTATE

By virtue and in execution of the power of sale contained in a certain mortgage given by Arthur R. Miles to Arlington Co-operative Bank dated March 20, 1929, and recorded in the Registry of Deeds for the County of Middlesex book 5339, page 34, for breach of the conditions of said mortgage and for the purpose of foreclosing the same will be sold at public auction, on the premises, on Saturday the 17th day of August 1929, at 2:30 o'clock, in the afternoon, all and singular the premises conveyed by said mortgage deed, namely: A certain parcel of land in Winchester, said County and Commonwealth, together with the buildings thereon, including all furnaces, heaters, ranges, mantels, gas and electric light fixtures, screens, screen doors, awnings and all other fixtures of whatever kind and nature at present contained in said buildings and hereinafter placed therein prior to the full payment and discharge of this mortgage, being shown as Lot No. 4 on plan of land, Winchester, Mass. Parker Holbrook, Engineer, dated April 26, 1926, and recorded with Middlesex South District Deeds, Plan Book 377, Plan 27, said parcel being more particularly bounded and described as follows:

Northwesterly by Oneida Road, sixty (60) feet;

Southwesterly by lot No. 3 on said plan, one hundred forty-four and 79/100 (144.79) feet;

Southeasterly by land now or formerly of Downes, sixty-one and 32/100 (61.32) feet;

Northeasterly by lot No. 5 as shown on said plan, one hundred fifty-seven and 41/100 (157.41) feet;

Containing according to said plan, nine thousand sixty-six (9066) square feet of land.

This property will be sold subject to taxes assessed as of April 1, 1929, and municipal liens, if any there may be, and also subject to restrictions of record, as they appear in a deed from Vail Bros.-Mauger Corporation, to Arthur R. Miles, recorded with said deeds, Book 5273, Page 400.

$300.00 will be required to be paid in cash by the purchaser at the time and place of sale. Other terms will be announced at the sale.

ARLINGTON CO-OPERATIVE BANK,
By Walter T. Chamberlain, Treasurer
Present holder of said mortgage
July 17, 1929.
For information address: Albert W. Wunderly, 73 Tremont St., Boston, Mass. jy19-3t

COMMONWEALTH OF MASSACHUSETTS
MIDDLESEX, SS. PROBATE COURT

To all persons interested in the estate of William A. Russell late of Medford in said County, deceased:

WHEREAS, James W. Russell and John Abbott the trustees under the will of said deceased, have presented for allowance, the first account of their trust under said will: for the benefit of James W. Russell and others.

You are hereby cited to appear at a Probate Court, to be held at Cambridge in said County, on the Ninth day of September A. D. 1929, at ten o'clock in the forenoon, to show cause, if any you have, why the same should not be allowed.

And said trustees are ordered to serve this citation by delivering a copy thereof to all persons interested in the estate fourteen days at least before said Court, or by publishing the same once in each week, for three successive weeks, in The Winchester Star a newspaper published in Winchester the last publication to be one day at least before said Court, and by mailing, post-paid, a copy of this citation to all known persons interested in the estate seven days at least before said Court.

Witness, JOHN C. LEGGAT, Esquire, First Judge of said Court, this thirteenth day of July in the year one thousand nine hundred and twenty-nine.

LORING P. JORDAN, Register
jy19-3t

MORTGAGEE'S SALE OF REAL ESTATE

By virtue and in execution of the power of sale contained in a certain mortgage given by Dwight R. Woodford to Livingston Stebbins, dated December 19, 1928, recorded with Middlesex South District Deeds, Book 5278, page 118, for breach of condition and for the purpose of foreclosing, the same will be sold at public auction at 4:00 o'clock P. M. Winchester, Massachusetts and known as 6 Cliff Winchester, on the premises hereinafter described as follows:

A certain parcel of land located in Winchester, aMssachusetts and known as 6 Cliff Street, bounded as follows:

SOUTHERLY by said Cliff Street, one hundred twenty (120) feet;

WESTERLY by land now or formerly of Belle G. Enman, one hundred forty (140) feet;

NORTHERLY by land now or formerly of Frank J. Wills, one hundred twenty (120) feet;

EASTERLY by land now or formerly of Rebekah Dyer Capson, one hundred forty (140) feet;

Containing 16,800 square feet.

Subject to a mortgage to the Winchester Savings Bank for $10,000, recorded September 5, 1928, and to zoning law agreements imposed by the town of Winchester.

Said premises will be sold subject to said mortgage and to said zoning law agreements, to all unpaid taxes and municipal liens.

Terms will be announced at time of sale.

LIVINGSTON STEBBINS
Present holder of said mortgage
Delan, Morson & Stebbins, Attorneys,
735 Tremont Bldg., Boston
Boston, Mass., July 16, 1929 jy19-3t

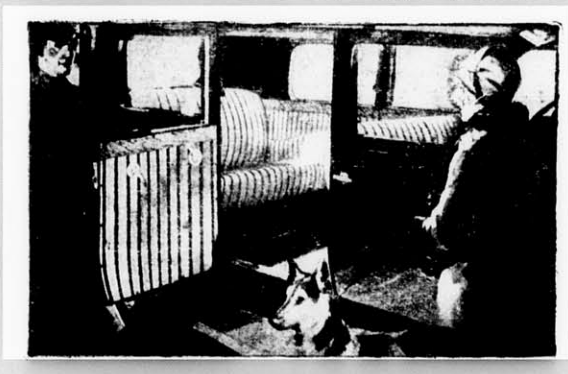

The new IMPROVED
FANDANGO
Auto Seat & Interior Covers

Any car is worth from 20% to 25% more if equipped with FANDANGO COVERS

List Prices
Including Installation

FORD, CHEVROLET AND WHIPPET

Coupes ..... $ 8 per set, attached complete
5-Pass. Cars ..... 15 per set, attached complete

ALL OTHER MAKES LISTED

2-Pass. Cars ..... $12 per set, attached complete
5-Pass. Cars ..... 18 per set, attached complete

No extra charges—FIRST cost is LAST cost!
Also for 1924-28 Models

Oscar Hedtler
26 CHURCH STREET TEL. WIN. 1208

Mrs. Harold F. Meyer suffered the loss of her grandfather, Mr. Austin Haley of 3 Robin Hood road, Arlington. He was in his 85th year. Burial was at Mystic, Conn., on Friday.

CHARM

That elusive, indefinable something which we recognize in some people and in some homes. We think you will find it in a home we have for sale in one of Winchester's choicest locations. A very complete home which will accommodate itself perfectly to a family of three or one of five—two-car garage and 22,000 square feet of land. A wonderful place for children, off the beaten path. Well worth the price asked —$20,000. Call our office for an appointment.

Edward T. Harrington Inc.

REAL ESTATE

39 Church Street — Winchester, Mass.

For Vacationists

Fire and Buglary insurance protects your personal belongings at home, but only a Tourist Floater policy will take care of losses away from home. Are you interested?

EDWARD T. HARRINGTON & CO.

Established 1890

INSURANCE

VERNON W. JONES

SUBURBAN REAL ESTATE

Arlington — Winchester — Medford

NATIONAL BANK BLDG. 13 CHURCH ST. TEL. WIN. 0898

If You Wish to Buy, Sell or Rent, Call Win. 0898 or 1862

OWNER LEAVING STATE will sacrifice comfortable home nicely located, near center of town. Eight rooms, bath, screened porch, garage. Large lot with fruit and shade trees. $9500 for quick sale.

FOR RENT—Upper apartment, 6 rooms and bath, $50.

RESIDENCE, 36 GLEN ROAD—TEL. WIN. 1862

AUTO PAINTING

VARNISH or DUCO

Fender Straightening—Dents Removed

R. W. DOVER

746 Main St. Phone 0658

mh29-tf

R. M. KIMBALL

OIL BURNERS

All Makes Serviced

TEL. WIN. 1365

f17-tf

SINCE 1872

BLANCHARD for LUMBER

ADMINISTRATOR'S SALE

Household Furniture

8 SALISBURY STREET, WINCHESTER

10 A. M.

MONDAY, TUESDAY, WEDNESDAY

JULY 22, 23, 24

SOME ANTIQUES

A. M. EDLEFSON

REAL ESTATE & MORTGAGES

10 State Street, Boston — Tel. Hubbard 1978

Tel. Win. 0700

CONSTRUCTION PERMANENT LOANS

BAILEY'S

Cleansers and Dyers, *Inc.*

Take this opportunity to extend their thanks to all their customers who were so patient during an unprecedented business rush, and to assure the return to a normal four-day cleansing service, effective at once.

"Particular Work for Particular People"

MEN'S SUITS $2.00
PLAIN DRESSES .. $2.50

BAILEY'S CLEANSERS and DYERS, Inc.

Proprietors of Hallanday's
Office and Plant
30 Washburn Street, Watertown, Mass.
Tel. Middlesex 4561, 4562, 4563
Winchester Store
17 Church St., Winchester: Tel. Win. 0528
We Call for and Deliver
Parcel Post Return Charges Paid

NEWSY PARAGRAPHS

John J. Murphy, light trucking and moving. 28 Church street, Winchester. Tel. 0921. s21-tf

Mr. Richard Barnard, son of Mrs. Frank Eugene Barnard, is again spending his summer working in the Melvin Village, N. H., general store. He will be a senior at Dartmouth College next fall.

David A. Carlue, painter and decorator; hardwood finishing a specialty. 145 Cambridge street, tel. 1701. au10-tf

Monday afternoon at 4:55 the Fire Department was called to put out a fire caused by meat afire in a gas oven at 35 Railroad avenue. The damage was slight. Tuesday morning at 9:40 the combination was called upon to admit a resident of Elmwood avenue to his home.

Chiropody, massage, corrective exercises. Emma J. Prince, Podiatrist Tel. Win. 0155. s21-tf

The Star is informed that Winchester's Superintendent of Streets, Parker Holbrook, is the man responsible for putting the City of Woburn in the way of advantageously filling in the old ice bridge on north Main street with gravel taken from the construction job being done in Winchester on Forest street. Superintendent Holbrook also arranged for the favorable trucking rates which the city received.

Spencer Corsets, home appointments. Jean MacLellan. Tel. Win. 0406-R. ap27-tf

The Winchester office of the Arlington Gas Light Company was closed all day yesterday, the day of the company's annual outing.

Highest prices paid for all kinds of junk. Call S. Frumson, tel. Win. 0236-R or Talbot 3359. e14-tf

NEWSY PARAGRAPHS

The Pierce-Arrow Sales and Service. W. O. Blaisdell, tel. Win. 1100 or W. H. Booth, tel. Stoneham 0491. my17-tf

Tax Collector Nathaniel M. Nichols claims that wherever he goes he can't seem to get away from taxes and matters pertaining thereto. Last Sunday while on a brief outing in the mountains he attended with his daughter, Miss Doris Nichols, the morning service in the little church at Chatham, N. H. The minister, without so much as a glance in Mr. Nichols' direction, preached his sermon upon Zachias, the tax collector of biblical times.

New 7-passenger Pierce-Arrow sedan. Available for trips or taxi service. W. O. Blaisdell. Tel. Win. 1100. my17-tf

Master Robert Warren is a student at the summer session of Phillips Exeter Academy, at Exeter, N. H., while Hersilia and Nathalie Warren are at Camp Abena at Belgrade Lakes, Me., where Mr. and Mrs. Warren's daughters have been in camp during the summer for many years. This year Miss Hersilia is assistant dramatic councillor at Camp Abena.

Chairman Harry T. Winn of the Board of Assessors with Mrs. Winn spent the past week-end at Bangor, Me.

Ray Halwartz, Kenneth "Hoot" Gibson and "Jimmy" Flaherty are leaving Monday for Belfast, Me., where they will act as councillors at the Winchester Boy Scout Camp under the direction of Scout Commissioner Arthus E. Butters.

Ex-Selectman and Mrs. Thomas F. Fallon with Steward Fred H. Scholl of the Calumet Club and the latter's son, Fred, Jr., returned to Winchester Tuesday night from Los Angeles, Cal., where they attended the Elks' National Convention. While going through Glendale, Cal., Mr. Fallon met a former Winchester boy and brother Elk in the person of Ralph Arnold who has been making California his home for some years. We'll wager "Tom" and Ralph had a real party discussing old times.

Clifford Gorman, assistant manager of the Winchester Town Team, was painfully injured at Manchester Field last Saturday afternoon when he was struck flush on the right eye by a thrown ball. The whole side of Gorman's face swelled badly, but despite his discomfort he gamely stuck to his task of getting the battle between the Town Team and the Revere A. A. under way and then went about as usual collecting stray quarters among the crowd.

A new supply of the wanted gliders are in at the Star Office.

Roof Garden

HOTEL WESTMINSTER

Billy Dooley and his Village Artists

NEWSY PARAGRAPHS

Francis Tansey, sterling little Winchester southpaw, turned in a really meritorious performance last Monday night when he pitched Quincy to an 8 to 1 win over the crack Worcester team of the Blackstone Valley League. This has been the best summer Francis has enjoyed in the semi-pro ranks and the old high school twirler seems to go better with each start.

Mrs. Walter Wadsworth of 4 Lawrence street is expected to be able to return home on Sunday from the Symmes Hospital in Arlington where she has been confined since the last week in June with a broken ankle, sustained in a fall from the last step of her cellar stairs.

Mr. and Mrs. A. H. Dalrymple of Cambridge street have just returned from a trip to Maine, Vermont and the White Mountains, where they visited their children who are at different camps.

Mrs. Margaret E. Deane of Winchester is reported among those who have recently purchased property at Hatherly Beach, Scituate. Mrs. Deane has purchased through the Suburban Land Company, Inc., a four-room cottage and 5000 square feet of land.

Yesterday afternoon's alarm from Box 59 was for a grass fire on Wedgemere avenue.

Miss Dorothy M. Hayden of Mt. Pleasant street has been appointed Girl Scout Director in Fall River, to begin her duties in the fall.

Autograph albums at the Star office.

New Felts for sport wear. Miss Ekman, 17 Church street.

Mr. Fred W. Aseltine of 7 Cabot street, president of the Hill-Welsh Furniture Company of Lynn has just returned from the furniture market at Grand Rapids, Mich., and Chicago, Ill.

We have them, the Kant Klog salt and pepper caster sets, at the Star office.

E. W. NICHOLSON

PLUMBING AND HEATING

We're equipped to handle any kind of a plumbing job, big or small, the public has to offer. We do our work well and we do it in jig time, too. No waiting around for inspiration. We will do your repair work in a hurry and you'll be perfectly willing to meet the sort of a bill we'll hand you.

118 WINN STREET, WOBURN
Tel. Woburn 0899

CUSTOM UPHOLSTERY DRAPERIES

Slip Covers, Mattresses, Cushions, Furniture Repaired and Finished

AWNINGS MADE

Repaired, Etc.
28 Years' Experience
(Formerly with Paines, Jordan Marsh, Irving Casson & Davenport Co.)

G. W. McGray

Tel. Arl. 2148 701 Mass. Ave., Arlington
(Opposite Town Hall)
ap12-tf

NEWSY PARAGRAPHS

Mr. Cereno W. Campbell of 65 Arlington road, Woburn, well known local plumber, is reported as able to be about again after a prolonged illness. Mr. Campbell was stricken while spending the winter in Florida and had to be removed to his home in Woburn.

WE LIST

property for sale and for rent, also have some choice one and two-family houses for sale and to lease at the right figure.

Winchester Realty Company

542 MAIN STREET

Tel. WIN. 0527 and 1089-W

WOODROW WILSON

"Military victories supply the causes for future wars; they form an endless chain of immeasurable evil. Spiritual advancement must come through peace without victory.

WE give thoughtful attention to every detail that will enhance the dignity and charm of a memorial service. Ours is a natural courtesy, a deep seated respect.

MOFFETT and McMULLEN

Funeral Directors and Embalmers

TEL. WIN. 1730

Lady Assistant — Taxi Service

We are as near as your telephone

F. H. HIGGINS — WINCHESTER 0606

17 KENWIN ROAD

Commercial and Home Photographer

If you have pictures to be framed a telephone call will bring demonstrator. Leave your films at Hevey's Pharmacy or Star Office for our usual service.

West Side

We have just had listed with us, what we know to be the best trade in a 10 room house that we have had for some time. The house is not a new one, but is modernized in every particular and gives one the impression that it is new. 4 rooms on the 1st floor. 4 square corner bedrooms on the second and bath with shower. 2 bedrooms and bath and storage space on the 3rd. Kitchen floor has inlaid linoleum. Floors throughout the house are of selected oak. Oil burner new last winter. 2 car garage. Corner lot. Decorative shrubs tastefully set around the house and one of the finest lawns. Located on one of Winchester's best streets. 5 minutes to either Wedgemere or Winchester Station. Shown by appointment only and priced exceptionally low at $16,000.00

Must be seen to be appreciated and for one requiring a 10 room house, we know of no better buy in Winchester at the present time.

RUSTON and OLSON

572 Main Street, Winchester, Mass. — Tel. Win. 0032

Residence, Win. 1769-W or Win. 0365

WINCHESTER

Five minutes from the center is a very desirable house of nine rooms. There is a den on the first floor, four bedrooms on second and two on third. The house inside and outside is in the very best of condition. An oil burner for the hot water heater is included in the price of $12,000.

A. Miles Holbrook

24 CHURCH STREET

Tel. Win. 1250, Res. Win. 0609

Stephen Thompson, Win. 0103-W

Bathing Suits and Caps

House Dresses

Pique, Percale, Broadcloth, Dimity

WITH AND WITHOUT SLEEVES

Ladies' Fine Muslin Underwear

INCLUDING ROBES, CHEMISES, STEPINS AND BLOOMERS

Boys' Linen Crash Knickers

FINE FOR SUMMER WEAR

Franklin E. Barnes Co.

TEL. WIN. 0272

Esther's

Important Hosiery Announcement

The Famous Gordon V-line has been reduced in price from - - $2.50 to $2.00

WHITE MERCHANDISE

WHITE LINON DRESSES with short sleeves, and buttoned all the way up the front. Just the idea for hot mornings @ ..... $1.75 each

WHITE and FLESH LIGHT-O-DAY SLIPS, very serviceable @ ..... $2.00 each

MAIDS' WHITE APRONS with and without bibs, a splendid line from ..... 59c to $3.00 each

APRON SETS—a large variety of aprons with collars and cuffs to match, from ..... $1.00 to $3.50

All sorts of Seasonable Merchandise at Reasonable Prices

G. Raymond Bancroft

Tel. 0671-W — 15 Mt. Vernon Street

PUBLIC LIBRARY, WINCHESTER, MASS.

THE WINCHESTER STAR.

VOL. XLVII NO. 52 WINCHESTER, MASS, FRIDAY, JULY 26, 1929 PRICE SEVEN CENTS

HODGSON—DOAN

Miss Alice Doan, daughter of Mrs. Frank Carleton Doan of 10 Myrtle street, and John Helms Hodgson, son of Mrs. Walter Carver Hodgson of East Orange, N. J., were married last Saturday afternoon, July 20, at "The Ridge," summer home of Miss Doan's mother, in Orford, N. H.

Dr. Harold E. B. Speight of Hanover, N. H., was assisted by Rev. Owen R. Washburn of Orford in performing the ceremony which took place out of doors on the lawn where a background of spruce, bracken and flowers lent added charm.

The bride was given in marriage by her uncle, Frederick J. Ham of New York City. She had for her matron of honor, her sister, Mrs. Paul R. Holman of Leominster, and as bridesmaid, Miss Barbara Guild of Winchester. Richard C. Fowler of East Orange, N. J., was groomsman and Robert R. Cookman, Jr. of Fitchburg and South Fairlee, Vt., served as usher.

Miss Doan wore a wedding gown of ivory satin. The long, full skirt had a lace insert at the waist and the bridal veil of rose point lace was held in place with a bandeau of pearls. Her flowers were gardenias and orchids, arranged in a shower bouquet.

Mrs. Holman wore a gown of yellow point d'esprit. Her horse hair picture hat and shoes were blue and she carried larkspur with yellow roses. Miss Guild's gown was of powder blue chiffon. Her picture hat and shoes were yellow and her flowers, yellow roses with larkspur.

A reception to about 100 guests were held following the ceremony, from 4 until 6 o'clock, Mr. and Mrs. Hodgson being assisted in receiving by Mrs. Holman and Miss Guild. House decorations were of blue and yellow to harmonize with the gowns of the bridal attendants.

The bride was graduated from Choate School in Brookline and from the Cleveland School of Art. Mr. Hodgson was graduated from St. Paul's School at Garden City, L. I., and from Springfield College. He is associated in business with the New York office of Kidder, Peabody, and with his bride will make his future home in that city.

DeCAMP—LORD

Miss Barbara Lord, daughter of Mr. and Mrs. Arthur B. Lord of 85 First avenue, Nyack, N. Y., and George M. DeCamp, son of Mr. and Mrs. William P. M. DeCamp of 241 Highland avenue, were quietly married last Saturday afternoon, July 20, at the home of the bride's parents by the Rev. Dr. William Neeley Ross of Nyack.

The bride was given in marriage by her father and was attended only by Miss Louise DeCamp of Winchester, sister of the bridegroom. Mr. DeCamp had for his best man his brother, William P. M. DeCamp, Jr. of Winchester.

Miss Lord wore a wedding gown of white chiffon and lace. Miss DeCamp wore green chiffon with a large green horse hair picture hat.

A reception was held immediately following the ceremony and at its conclusion Mr. and Mrs. DeCamp left for a wedding trip through the west. They are to make their home in Detroit, Mich., where the bridegroom is associated with the Hudson Motor Company. Mr. DeCamp was graduated in 1928 from Massachusetts Institute of Technology and his bride is a graduate of Howard Seminary at West Bridgewater.

THREE RUNS LAST SUNDAY

The Fire Department was called upon three times during last Sunday, the first alarm coming in by telephone at 11:41 A. M. from the Metropolitan Police for a brush fire in the Fells between Border road and the West Dam.

During the afternoon the Metropolitan Police again summoned the firemen, this time to put out a grass fire along the railroad below Bacon's Mill.

At 9 o'clock in the evening District Manager Frank E. Randall of the Edison Light Company notified the Central Station that he was on the outside of his tightly locked dwelling at 29 Nelson street, minus that all important means of entrance, the key. Driver David Meskell with a ladder from the fire alarm car batted very satisfactorily for the missing bit of metal and soon had Frank cosily ensconsed in his home. Unfortunately the latter is no longer a member of the Town's finance committee so his personal gratitude will be of no particular good to the department in its efforts to overcome the aversion which the financiers have felt to the salary raise granted the firemen at the past town meeting.

JOHN W. LUFKIN

John W. Lufkin, a well-known Boston business man who died Sunday in that city, was a former resident of Winchester, making his home for some years on Main street at Lawson road. He was a native of Boston and was the inventor of several successful machines, including a buttonhole machine, conceived when he was in his early twenties, and a tailor's pressing machine.

Mr. Lufkin was 80 years of age and a widower. For the past 15 years he had made his home in Boston at the Hotel Brunswick where funeral services were held from Room 303 at 2 o'clock on Tuesday afternoon. Masonic services were held at the Waterman Funeral Chapel on Commonwealth avenue, Boston.

Mary Cutter and Louise Packer have survived the first rounds of the North Shore tennis tourney being played at the Essex Country Club. Maribel Vinson was eliminated in the third round by Marjorie Sachs of Cambridge.

PATROLMAN HANLON GETS MARINE DESERTER IN SUSPICIOUS CHARACTER

One of two men arrested at 9:30 Sunday evening by Patrolman John Hanlon of the Police Department proved upon investigation to be a deserter from the United States Marine Corps barracks at Paris Island, S. C.

Patrolman Hanlon first noticed the two men loitering about the stone wall on Cambridge street near Everett avenue. After watching them for some time he questioned them and receiving no satisfactory reason for their presence in the neighborhood, decided to search them.

His search brought to light two dummy guns, in imitation of a .32 calibre revolver, flash lights and a quantity of automobile and house keys. After completing his search Patrolman Hanlon placed the men under arrest and took them to headquarters where both were booked on a charge of vagrancy.

The men gave their names as Elmer C. Parlow of Brockton and William M. Strickland of Raleigh, N. C. They said that they were on their way to New Hampshire and after much questioning, Parlow told the police he had deserted from the Paris Island Marine barracks.

When arraigned in the District Court at Woburn Monday morning, both men were found not guilty by Justice Jesse W. Morton. Chief of Police William R. McIntosh, however, detained Parlow and communicated with the Marine authorities at Charlestown. As a result of his conversation Patrolman Hanlon took Parlow to Boston and turned him over to the Marine provost at the Charlestown barracks.

HAD BEEN VISITING MOTHER HERE

Russell F. Keehn who graduated from the Winchester High School in 1909, and in 1913 took his degree with honors from Harvard, has been spending a few weeks with his mother, Alice V. Keehn on Hancock street after an absence of over seven years in Argentina, South America. It will be recalled that Mr. Keehn entered the cotton and worsted mills of the Amoskeag Manufacturing Company in Manchester, N. H., immediately after graduation from Harvard. There he held several responsible positions and became their representative in Argentina and Uruguay while they were exporting to those markets.

During the last few years Mr. Keehn has established and is now managing knitting mills in both these countries and at present is on leave of absence, during which he is traveling in the U. S. A. and Europe. He sailed, accompanied by his wife, on the SS. Olympic for England last Friday and after a tour of England and the Continent will return to his textile interests in Buenos Aires, Argentina.

WINCHESTER A. A. SWAMPED STONEHAM

Winchester A. A. continued its winning stride last Friday evening by swamping the Stoneham Town Team on Manchester Field, 15 to 2. Stoneham had previously defeated "Mack's" boys at Stoneham but the locals presented a strongly reinforced lineup for the second battle and experienced no trouble with the visiting boys.

"Joe" Mathews, on the mound for Winchester, held Stoneham to a measly 3 bingles while his mates were hammering Rising and Theroux all over the lot. Big "Jim" Fitzgerald hit one of the longest home runs ever seen on Manchester Field when he poled the ball across the running track beyond center field into the tall grass by the river. The swat went for nothing as John Costello ruled that "Fitzy" had failed to touch second and called the big boy out. Martin, Shea and the veteran "Chucker" Roche also contributed home runs to the swat-fest.

The game had to be called at the end of the 5th because of darkness. We can only guess at the final score, had the regulation nine frames been played. Batteries, for Winchester: Mathews and Martin; for Stoneham, Rising, Theroux and White. Umpire, John Costello.

TOWN TEAM LOST AT WOBURN

Winchester Town Team lost a close game to the strong Woburn City Club at Library Park Sunday afternoon, being nosed out by "Ernie" McDonald's club, 5—4. "Art" Cail, slim City Club right hander, and "Olio" Lee, orthodox flinger of the locals, staged their usual pitching duel with honors about even.

Winchester got none the best of the umpiring, one of Woburn's runs being scored by "Doc" Doherty on his ancient trick of cutting through the box to the plate without going through the formality of touching third base. To make it unanimous, "Doc" knocked the ball out of Martin's hands and got away with it.

"Joe" Snyder saved the game for Woburn when he made a circus catch of "Nicky" Fitzgerald's great bid for a home run with three men on and two away. Lee featured the hitting with a pretty home run.

Batteries for Woburn: Cail and "Bart" McDonough; for Winchester: Lee and Martin. Umpire, Taylor.

MARRIAGE INTENTIONS

Marriage intentions have been filed with the Town Clerk as follows:

Ralph Tauro and Lena Govanne, both of 81 Canal street.

Woodford Lyman Wilcox of 8 Lancaster street, Cambridge and Lesley Chillingsworth Brown of 29 Calumet road.

James Moguro of 122 Sylvester avenue and Susie Garbino of 122 Sylvester avenue.

VACATIONISTS

Mrs. A. H. Cutter of Black Horse terrace will spend the remainder of the summer at Rocky Neck, Gloucester.

Miss J. H. Sewall of Mt. Vernon street is spending a few weeks at Bath, Me.

Mr. and Mrs. C. F. Ames of Lewis road are summering at Belgrade Lakes, Me.

Miss Josephine M. Brine has returned to her home on Washington street after spending a few weeks at Toy Town Tavern, Winchendon.

Mr. and Mrs. L. E. Nichols of Wolcott terrace are spending the remainder of the month at Waquoit.

Mr. and Mrs. W. L. Tuck of Washington street are at Oak Bluffs until Sept. 1.

Mr. and Mrs. Herbert S. Underwood who have been spending some time in Europe expect to arrive home the latter part of the month.

Mr. and Mrs. J. R. Livingstone of Sanborn street returned home this week from Plymouth, Me., where they have been spending the month of July.

Miss Mary Crosby of the Winchester National Bank staff returned to her duties Monday after a pleasant vacation spent at Atlantic City.

Mr. and Mrs. R. H. Boutwell and son are at Bretton Woods, N. H.

Rev. and Mrs. Truman Heminway of Glengarry are spending a vacation at Holderness, N. H.

Anne and Joseph Johnson are vacationing at Hampton Beach, N. H.

Mr. George Lizotte of the Tree Department is enjoying his annual vacation.

Miss Mabel Doherty general clerk at the Town Hall is spending a well earned vacation at Sloan Farm, Milford, N. H. Her position is being filled during her absence by Mrs. Alice Fitzgerald of Canal street.

Mr. Henry Moynihan of Washington street is vacationing at Lake Winnipesaukee, N. H.

Miss Helen Regan will spend the next two weeks at Atlantic City.

Mr. Thomas McMahon of Salem street is spending his vacation touring Maine.

Miss Mary Dolan of Border street is enjoying her annual vacation.

EDISON COMPANY PLANS FRIGIDAIRE PARTY IN ARLINGTON

The Edison Electric Illuminating Company of Boston is planning a series of Frigidaire parties at its Arlington shop, 699 Massachusetts avenue, for each day next week beginning Monday, July 29.

At these parties an extensive display of various models of Frigidaire Electric Refrigerators will be shown, the largest exhibit which has ever been held at the Arlington shop by the Edison Company and believed to be the largest exhibit ever shown by any electric refrigerator manufacturer in Arlington.

The use of these refrigerators in the home not only for preserving food but for "cooking" food will be demonstrated. Electric refrigerators with their accurately controlled degree of concentrated cold make possible the preparation of many more cold and frozen salads and deserts than can be made in an ordinary ice cream freezer or ice box.

Miss Priscilla Willey of the Edison Home Service Division will be hostess at the Arlington Edison Shop daily from 10 a. m. to 4 p. m. and will demonstrate the preparation of many delicious salads, dainty frozen deserts and ice cold punches. These will be served to all who visit the shop. Frigidaire recipe books, giving a written record of how these various dishes are prepared, will be distributed without charge.

WOBURN C. C. TOOK WINCHESTER A. A.

In a well played nine inning game of ball on Manchester Field Tuesday evening, the Woburn C. C. nosed out the Winchester A. A., 3 to 2. Both clubs played good ball, but the City Club strengthened by the addition of "Brad" Coates and "Tony" Colucci had a slight edge.

Keating was on the hill for the City Club and was relieved by Murray. The veteran "Joe" Mathews went the route for Winchester. Each club made four hits.

Home runs were contributed by "Joey" Connolly, ex-Buffalo star, and "Joe" Mathews, the latter getting in the longer belt. "Livin" McNeil, in left for Winchester, robbed "Doc" Doherty of a sure fire home run when he made a corking catch at the edge of the running track and plunged down the hill, still holding the ball.

"Brad" Coates, at third, gave one of the best fielding exhibitions seen on Manchester Field in a long, long time while "Ernie" Mathews and "Dom" Shea broke up a Woburn double steal in high class fashion.

The batteries, for Woburn: Keating, Murray and McDonough; for Winchester, J. Mathews and E. Mathews. Umpire, McDonough.

PAY POLL TAXES BY MONDAY

For the convenience of those who have not yet paid their poll tax, the office of the Collector of Taxes will be open next Monday evening for that purpose from 7 to 8 o'clock. This will be the last chance to pay poll taxes before the issuing of summonses, which carry with them an additional fee.

MISS EDITH JOHNSON ENGAGED

Mr. and Mrs. Charles J. M. Johnson of 8 Wilson street, this town, announce the engagement of their daughter, Edith Anna, to Mr. Ernest Leighton Parker of Quincy, son of Mrs. William McLaughlin of Raymond, Minn. No date has been set for the wedding.

WINCHESTER WOMEN AT SCENE OF "PEPPERSASS" TRAGEDY

Two Winchester women were among the 200 passengers who were forced, by the tragic accident to the historic engine, "Old Peppersass," to make a prolonged stay on the summit of Mt. Washington last Saturday afternoon and evening.

Mrs. F. Patterson Smith of Cambridge street, as daughter of Sylvester Marsh, inventor of "Old Peppersass," was one of the guests at the forenoon exercises at the base of the mountain and her daughter, Miss Harriet Smith, a councillor at the Barta Camp, made a special trip from her duties at Casco Lake, Me., to be present.

Both ladies were among those who made the trip to the top of Mt. Washington in the regular trains, remaining on the summit until about 4 o'clock in the afternoon when the trip down the mountain began.

The train in which Mrs. Smith and her daughter were passengers had gone but a short way when it was brought to a stop and proceeded no further. After quite a wait it was announced that "Old Peppersass" had met with an accident and that it would be impossible to descend by the railroad route.

Mrs. Smith stated that she did not see the accident and did not believe many of those in the train realized the extent of the tragedy. There was no confusion, no "women's cries," no panic. The passengers returned to the top of Mt. Washington and made the best of their enforced stay there. Neither of the Winchester ladies suffered the slightest discomfort nor were there any signs of hardship in the party so far as they could observe.

About midnight regular Pierce Arrow busses took the party down the mountain to the base and Boston & Maine busses took the members to Bretton Woods where trains were obtained for Boston. Bretton Woods was reached just as day was breaking and the trip to Boston was made without incident. Miss Smith was unable to make connections for an immediate return trip to camp and accompanied her mother to Winchester. The report that she had been making a hiking trip through the mountains is without foundation.

WINCHESTER WON AT LEXINGTON

Winchester A. A. won its return baseball game with the Lexington Town Team at Lexington last Sunday afternoon by the one-sided score of 12 to 2. The local sluggers took kindly to the slants of "Joe" Donahue, ex-Arlington High ace, and finally forced him to retire in favor of Stoneham's "Jigger" Kingsley.

The venerable "Chucker" Roche, outfielder par excellence, did the twirling for Winchester and proved that ordinary hitters can be stopped as easily by intelligent pitching as by a dazzling assortment of curves and speed.

"Chucker" allowed a paltry 4 hits while Winchester was collecting 20, Fields, Shea, Costello, Roche and "Ernie" Mathews leading with 4 apiece. "Livin" McNeil's left field play was a revelation to the Lexington fans.

Batteries, for Winchester: Roche and Mathews; for Lexington: Donahue, Kingsley and Molloy. Umpire, Sweeney.

MRS. ALICE B. BURNHAM

Mrs. Alice B. Burnham, widow of Arunah A. L. Burnham of Taunton and mother of Charles A. Burnham of 33 Everett avenue, died Saturday, July 20, at the summer home of her son in Sanbornville, N. H. For the past six months she had been in failing health. She was a native of Middleboro and was born Sept. 8, 1851.

Funeral services were held on Monday at Sanbornville with the Rev. Benjamin Patterson Browne, pastor of the First Baptist Church, officiating, assisted by Dr. Nathan E. Wood of Gordon College. Burial was in Pine Grove Cemetery, Lynn.

Besides her son, Charles A. Burnham, the deceased is survived by a sister, Mary A. Eaton of Middleboro, by five grandchildren and two great grandchildren.

SELECTMEN COMMEND PATROLMAN O'CONNELL

The following letter was sent this week to Patrolman "Archie" T. O'Connell of the Police Department by the Board of Selectmen. A copy of the same was also sent to Chief of Police William R. McIntosh, to be read at roll-call.

July 24, 1929

Mr. Archibald T. O'Connell,
31 Elm Street,
Winchester, Mass.

Dear Sir:

The Board of Selectmen wish to commend you on the heroic capture and arrest on the evening of July 17, 1929 of one George L. Brooks, alias Leroy Cook, apparently a criminal with a long and varied record; and also of the capture and arrest at the time of one Alma Cartier.

To show their appreciation of this act, the Board has voted to give you three days' extra vacation, with pay, after the other patrolmen in the department have returned from their vacations.

Yours very truly,
Mabel W. Stinson,
Acting Clerk of Selectmen

THIS IS IT!

Aberjonawillowolivoliobluiski, so named from colors of itself and its environment, length 17 feet, width 34 inches, capacity limited, having been several times repaired and repainted, is now retired, no more to be paddled on the puddle.

POLICE CAPTURE LOOMING AS MORE AND MORE IMPORTANT

While from the first there was no doubt in the mind of Chief of Police William R. McIntosh that the man and woman captured last week on the west side by Patrolman Archie O'Connell were the possessors of interesting criminal records, subsequent events and information indicate that the catch is the best yet made in the history of the local department.

Patrolman O'Connell arrested the pair shortly before 10 o'clock last Wednesday night on Everett avenue near Sheffield West on suspicion after the man had failed to show a registration for the Hupmobile sedan he was driving.

On the way to the Station House in the machine it is alleged the man attempted to shoot the local policeman and the charge of assault with attempt to murder was lodged against him by the authorities together with larceny of the automobile, illegal possession of firearms, and having burglar's tools in his possession. His companion was charged with the larceny of a handsome sealskin coat found in the car and with assault.

She gave her name as Alma Cartier, 32, of Revere, and the man said he was George Brooks, 28, of Miami, Fla. Mrs. Cartier, who said she was not living with her husband in Worcester, stated that Brooks had picked her up at the beach while the latter said he had bought the machine in which they were riding from an auto thief in North Carolina. He added that the revolver and sealskin coat had been in the machine when he obtained it.

In the District Court at Woburn Thursday morning Brooks was sentenced to serve 6 months in the House of Correction for having firearms illegally in his possession and was bound in $35,000 for the September session of the Grand Jury on the charges of assault with intent to murder and larceny of the coat and automobile. Mrs. Cartier was held for the Grand Jury, charged with larceny of the coat, but in her connection Judge Jesse W. Morton found no probable cause on the charge of assault with intent to murder. Judge Morton also found no probable cause on the charge of having burglars' tools in his possession, preferred against Brooks.

Neither the latter nor Mrs. Cartier could raise the bail exacted and were committed to prison at East Cambridge. Following the trial at Woburn, Brooks told the police that he had stolen the coat found in the car from the home of Mr. John L. Cayting at 11 Sheffield West where an investigation disclosed the burglar had gained access by jimmying a rear window with a long screwdriver found on his person at the time of his arrest.

In addition to the sealskin coat it was found that a sum of money had been taken from the Cayting home.

A check-up on Brooks disclosed an interesting criminal record in the files at the Federal Penitentiary at Atlanta. The prisoner has been identified as Leroy E. Cook and is wanted on the charge of shooting an officer in New Jersey. He has been indicted and was sentenced to serve a long prison term for burglary at Trenton, N. J., having been subsequently paroled. The machine in which he and Mrs. Cartier were riding at the time of their arrest was discovered by the police to have been stolen on May 11 in Jacksonville, Fla., from one Roy D. Smith.

The Home Insurance Company of Boston and New York took the car on Wednesday from the Central Garage where it had remained since the night of Cook's arrest.

Meanwhile the police of Winchester and other towns and cities were active along other lines in connection with the case. It was believed that Cook and Mrs. Cartier had been busy throughout this district for some little time previous to their arrest, and after a thorough search the Somerville Police succeeded in locating an apartment in that city which the pair had occupied for three weeks.

Stolen property valued at about $2000 was recovered in the apartment the exact location of which is withheld. Already goods found there have been linked with breaks in Newton, Lynn, Worcester, Medford and Arlington, and two pawn tickets, among other things, led to the recovery by Sergt. William H. Rogers of the Police Department in a Boston pawn shop on Wednesday of a fur coat and another garment stolen from the residence of L. R. Chamberlin at 51 Wildwood street, entered sometime previous to July 15. The revolver with which it is alleged Cook attempted to shoot Patrolman O'Connell was stolen in Lynn.

When Cook and Mrs. Cartier are arraigned before the Grand Jury in the fall they will face an imposing indictment of charges and it is likely that both will receive long term sentences. Cook, especially is likely to be dealt with severely in view of his previous criminal record.

M. C. W. G. NOTES

Mrs. Mary Murphy of Salem street who on several previous occasions has proved herself a most hospitable hostess, acted in that capacity again on Wedensday afternoon of this week at her home. The members and their friends enjoyed card playing on the well-shaded lawn where also other amusement was offered and a cake sale was conducted.

Following the bridge and whist playing and other entertainment a most delightful refreshment hour was enjoyed.

Much apreciation is extended Sister Murphy for her ability to entertain so pleasantly on these occasions.

COMING EVENTS

July 30, Tuesday. Flower Mission. Flowers for Boston leave Winchester Station on 9:06 train.

Aug. 6, Tuesday Regular meeting of Winchester Lodge of Elks. Lyceum Building.

Aug. 3, Saturday. Winchester Lodge of Elks outing at Martin Luther Grove, Tynsboro.

DON'T FORGET
The Rest of the Family!
SEND THE STAR
To Them This Summer

ENJOYED OUTING AT SWANSEA, N. H.

The Round-about Club of the local chapter, O. E. S., enjoyed an all day outing on Wednesday at the summer home in Swansea, N. H., of Mr. and Mrs. William Cummings of Hancock street.

Private automobiles took the ladies to their destination where the party found a substantial dinner awaiting them. There was no particular program for the outing and the day was spent according to the pleasure of the individual. Some enjoyed bathing, others played bridge and still others found a keen enjoyment in roaming about the spacious grounds of the Cummings estate. A group picture of the outing guests was taken as well as many other photographs.

Mr. and Mrs. Cummings and their daughter, Dorothy, proved perfect hosts, sparing no effort to provide complete enjoyment for their visitors.

Late in the afternoon luncheon was served and soon thereafter the Winchester party left for home, arriving in town about 8:30 in the evening. Among those who attended the outing were Mrs. Grace Carruthers, Mrs. Lena Roberts, Mrs. Mary Wallace, Mrs. Alice Andrews, Mrs. Estelle Cooper, Mrs. Sarah Woods, Mrs. Ella K. Wilson, Mrs. Josephine Arnold, Mrs. Anna Lochman and Mrs. Annie Syer.

HUMANE SOCIETY OFFERS SWIMMING INSTRUCTION AT SANDY

Life Guard "Bill" Murray has announced that the annual instruction in swimming at Sandy Beach under the auspices of the Massachusetts Humane Society begins on Monday, July 29. Free instruction by competent teachers will be offered beginners; classes for boys being scheduled for 2 o'clock, girls at 3 and adults at 4 o'clock. Classes will be held daily.

During the past 15 years 99,000 deaths have been caused by drowning and it is a known fact that many of those involved in these tragedies could not swim. It is in an effort to save lives and at the same time promote healthy exercise that the Humane Society is offering free swimming instruction which it is hoped many will avail themselves of.

MARTIN J. FLAHERTY

Martin J. Flaherty, a well-known resident of Winchester, died early Thursday morning, July 25, at his home on Winter street, following a long illness.

Mr. Flaherty was 28 years of age and was born in Woburn where he had made a wide circle of friends. He was the son of Coleman and Mary Flaherty and is survived by his mother, by seven sisters, Mrs. John Mulrenan, Mrs. John J. Quigley, Mrs. Patrick Mulrenan, Mrs. Frank Mahoney, all of Woburn; Mrs. Thomas Horne of Saugus, Mrs. Helen oByle and Miss Catherine Flaherty of Winchester and by three brothers, Thomas, a member of the Boston Police Department, John and Joseph Flaherty, both of Winchester.

The funeral will be held from the late residence, 6 Winter street, on Saturday morning, July 27, at 8 o'clock with a solemn requiem high mass celebrated in St. Mary's Church at 9 o'clock. Interment will be in Calvary Cemetery.

HARRY WEBSTER BROWN

Harry Webster Brown, a life-long resident of this town, died Wednesday night at his home, 10 Norwood street, after a brief illness. His parents were Dr. George P. Brown, a well known local pharmacist, and Mary Little Brown.

Dr. Brown was born in this town 56 years ago and after graduating from the Winchester High School, entered Massachusetts Institute of Technology, from which he was graduated with the class of 1896. After receiving his degree he became associated with the New England office of the General Electric Company, retiring from active business three years ago.

He was a member of the Bostonian Society, of the Society of the Sons of the Revolution, of the Founders and Patriots of America, the Society of the War of 1812, General Society of Colonial Wars, Governor Thomas Dudley Family Association, New England Historic Genealogical Society, Society of the Sons of the American Revolution and the General Society of the War of 1812. He was also a member of William Parkman Lodge of Masons, of Winchester Royal Arch Chapter, Aleppo Temple of the Mystic Shrine and of the Winchester Country Club.

Surviving are his wife, who was Edith Gratiot Thompson, and two daughters, Elizabeth and Marjorie.

BASEBALL TOMORROW

The Winchester Town Team will play the nine of the U. S. S. Southern, Saturday afternoon on Manchester Field at 3:15. "Lefty" Dyer will pitch for Winchester.

Mr. and Mrs. Carl J. Sittinger and family are at Scituate Harbor.

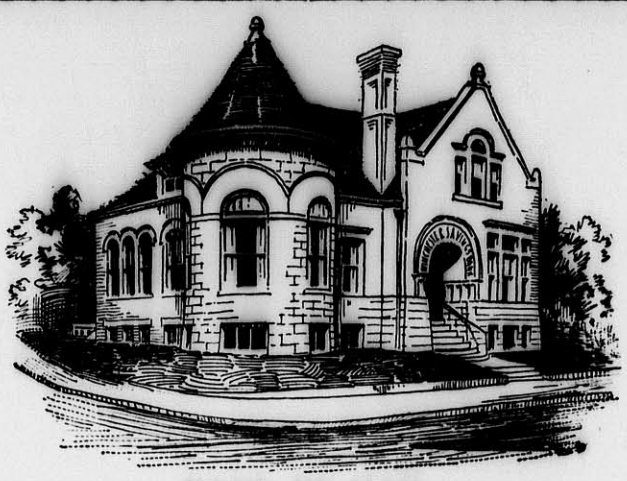

BANK BY MAIL

Perhaps YOU live a little distance and do not find it convenient to come to our Bank frequently. You can Bank by Mail with us conveniently, safely, satisfactorily. It is no trouble whatever. Let us tell you all about it. Write US—and we will write YOU.

HARRY C. SANBORN, President — WILLIAM E. PRIEST, Treasurer
RALPH W. HATCH, Assistant Treasurer

Board of Investment

HARRY C. SANBORN — DANIEL W. HAWES — H. WADSWORTH HIGHT
JAMES W. RUSSELL — SAMUEL S. SYMMES

WINCHESTER SAVINGS BANK
Incorporated 1871
Mutual Savings Bank of Massachusetts
26 MT. VERNON STREET — WINCHESTER, MASS.
BUSINESS HOURS 8 A. M. TO 3 P. M. — SATURDAYS 8 A. M. TO 12 M.

WINCHESTER WON FROM WINDSOR CLUB

The newly organized Winchester Tennis Association continued its winning stride in the Old Colony League last Saturday afternoon, defeating the strong Windsor Club of Watertown on the Palmer street courts, 5—2.

Singles matches resulted in a clean sweep for the locals with the loss of only two sets. Thompson, playing number 1 for Winchester, won his match from the Winsor ace, Caywood, in straight sets, 6—4, 6—2.

The Watertown players won two of the three doubles matches, but were forced to fight every inch of the way. Before yielding the second set of the number 1 match to Caywood and Young, J. Riley and "Doc" Blackler carried the score to 15—13. Blackler doubled with his confrere, "Doc" Priest, to win the number 3 doubles match from Morse and Burtch of Winsor in straight sets at 6—3.

he summary:

Singles

Thompson, Winchester, defeated Caywood, Watertown, 6—4, 6—2.
Freeburn, Winchester, defeated Young, Watertown, 6—1, 4—6, 6—4.
Riley, Winchester, defeated Farrar, Watertown, 6—4, 3—6, 6—3.
Blackler, Winchester, defeated Head, Watertown, 6—3, 6—0.

Doubles

Caywood and Young, Watertown, defeated Riley and Blackler, Winchester, 6—1, 15—13.
Farrar and Benson, Watertown, defeated Gamage and Freeburn, Winchester, 4—6, 6—3, 6—3.
Blackler and Priest, Winchester, defeated Morse and Burtch, Watertown, 6—3, 6—3.

NEWSY PARAGRAPHS

Mrs. Charles A. Ward, who died Sunday, July 21, at Reading, was the mother of Mr. C. Elliott Ward of Bonad road, this town. Funeral services for Mrs. Ward were held Wednesday morning at Rogers Funeral Home in Malden. The committal services and interment took place Wednesday afternoon at Laconia, N. H.

Mr. Joel M. Whitney, who was graduated in June from Massachusetts Institute of Technology, left town this week for Nashville, Tenn., where he will become associated in business with the Dupont Rayon Company. Mr. Whitney is the son of Mrs. A. T. Sisson and the late Arthur E. Whitney of Mystic avenue.

W. C. T. U. NOTES

In Philadelphia a number of society leaders have ceased to serve drinks at their social functions and guests are accepting this move as indicative of the purpose of Philadelphia's women leaders to support the President. It is beginning to be considered "bad form" to expect liquors at such gatherings, for, as one woman expressed it, "it simply isn't being done any more."

This has been due to a great extent to the influence of Mrs. George H. Strawbridge, of ancient Quaker lineage, who some time ago sent out letters to the various "first families" of Philadelphia calling their attention to and urging them to follow the lead taken recently in Washington by Mrs. Edward H. McLean, "in order to create sentiment for prohibition in support of President Hoover's efforts to make the prohibition law effective." "My thought is simply of people whose wealth and position clothe them with the power of example can be induced to set an example, as Mrs. McLean is trying to do, we could be of inestimable aid to our President in carrying out his program for law observance and law enforcement by the people themselves," said Mrs. Strawbridge. She has sent the same letter to Chicago social leaders, and similar letters will be sent to Boston, Baltimore, Washington, Cleveland, San Francisco and other cities, with a view to organizing several groups all over the United States, having the same object of co-operation by law observance.

C. D. OF A. NOTES

Next Thursday evening in Lyceum Hall the Court will conduct its regular mid-summer charity whist. Grand Regent Mae O'Neil will be in charge and she will be assisted by the officers of the Court. This whist will take the form of a Wonder Bread whist with five loaves of Wonder Bread, one large and four small, given for each table. Also, the first prize will consist of a week's supply of Wonder Bread at any grocers. There will be many other fine prizes.

The annual outing of the Court will take place at Nantasket Beach on Thursday, Aug. 15. Friends of the Court, as well as members, are invited. Mrs. Elizabeth C. McDonald is in charge of the outing and she will be assisted by Sisters B. Young, E. Powers, M. Donovan, M. McKenzie, K. F. O'Connor, J. King and B. Murray.

At the last regular meeting which was largely attended, Sister Nellie Moffett was elected a Trustee, to take the place of Sister M. Smith, resigned and Sister B. Brown was elected chairman of the Trustees.

Mara McDonald of 10 Hill street is spending two weeks at King's Beach, Lynn, as the guest of her uncle, Mr. James E. Cullen. "Billy" McDonald and Chester Kelley are enjoying a week's tour of New England summer resorts as guests of Mr. and Mrs. Hugh J. Conway of Charlestown.

A new supply of the wanted gliders are in at the Star Office.

OUTBOARDS RACED AGAIN AT MYSTIC

Itch Made Best Record for Three Events Last Saturday

Three interesting five mile races for outboard motors were held last Saturday afternoon on Mystic Lakes under the auspices of the Winchester Yacht Club. The fastest time for the course was turned in by Cute Craft, owned by E. L. Andrews. The Andrews-owned boat sailed the five miles in nine minutes, nine seconds.

Itch, owned by James Fitch, had the best record for the three races. Fitch's boat won one race and finished second in the other two.

The summary:

Name and Owner	El Time
First Race	
V2 Squire, Dwight B. Hill	9:14
Itch, James Fitch	9:16
Pumkin Feed, Malcolm Reid	9:17
Second Race	
Itch, James Fitch	9:59
Sea Sled, William Graham	10:00
Pumkin Feed, Malcolm Reid	10:01
Third Race	
Cute Craft, E. L. Andrews	9:09
Itch, James Fitch	9:16
Baby Cyclone, K. C. Scofield	9:18

CONNORS WINNER AT COUNTRY CLUB

D. Connors with a card of 77—67 won the Class A handicap, medal play golf tournament at the Winchester Country Club last Saturday afternoon. H. E. Merrill with a net of 69 finished in second place. C. E. Eaton had a 76 for best gross.

The Class B winner was B. R. Gage with 96—66, one stroke under the net of N. K. Morton. J. A. Tuttle's 88 was the best Class B gross.

The summary:

Class A		
D. Connors	77	67
H. E. Merrill	81	69
C. P. Whorf	85	71
C. E. Eaton	76	71
E. M. Fisher	83	71
H. B. Wood	81	71
F. F. Nazro	79	73
P. A. Hendrick	79	73
E. R. Murphy	87	74
A. M. Bond	84	76
E. T. Barton	82	76
W. N. Cardwell	90	80
Class B		
B. R. Gage	96	66
N. K. Morton	94	67
C. E. Cooke	91	69
N. H. Seelye	88	68
J. A. Tuttle	88	70
J. F. Ryan	105	73
P. L. Nazro	98	73
H. V. Hovey	91	73
E. A. Kelley	97	74
F. H. Walker	99	74
F. A. Benham	97	79
G. H. Gray	108	78
J. R. Livingstone	103	80

Albert "Doc" Stearns of Railroad avenue, a well known employee of the Kelley & Hawes Company, was painfully injured Tuesday forenoon while engaged in a moving job on Washington street. A heavy stove, in falling, pinned his hand to the floor and inflicted numerous bruises and a bad cut. Mr. Stearns was taken by Motorcycle Officer Edward O'Connell and Patrolman James E. Farrell of the Police Department to the office of Dr. Arthur L. Brown on Church street where his wounds were dressed. He got back on the job after treatment.

Tennis Balls
AT
THE STAR OFFICE
ap12-tf

ANDERSON MOTOR CO.
Local Dealer For
PACKARD, CHRYSLER & GRAHAM-PAIGE

Visit our service station and get acquainted. We have the best equipped and most efficient service station this side of Boston.

Night service at our Metropolitan Garage, 632 Main Street, Winchester, where we solicit your charge account for Colonial Gasoline and Oil, Kelly-Springfield and Seiberling Tires and all other automobile accessories.

Good Used Cars always for sale. Come in—look them over—open evenings.

A SAFE PLACE TO BUY A USED CAR
666 MAIN STREET, WINCHESTER
TEL. 1053—1054

Kelley & Hawes Co.
Funeral Directors
LADY ASSISTANTS
SERVICES RENDERED IN ANY PART OF STATE
TELEPHONES: WINCHESTER 0035—0174—0106

Service, with us, means anticipating the needs and desires of our patrons so that they need not concern themselves about the slightest detail beyond telling us their wishes.
au5-tf

$5
Will put in an electric floor plug in any room on the first floor of your house.
E. C. SANDERSON
THE ELECTRICIAN
Tel. 0300

Regular Battery Inspection Pays

Give your battery a chance to give you unfailing service. Bring it here for a few minutes once a month for a thorough examination. This regular attention will increase its life. This longer life lowers its upkeep. Regular battery inspection keeps dollars in your pocket.

Be sure your next battery is an Exide.

Park Battery *and* Radio
600 MAIN STREET
Tel. Win. 1305
Exide BATTERIES

Candies for Summer
NEW ENGLAND TAFFY
SOUR LEMON DROPS
CHOCOLATE ALMOND CARAMELS
VANILLA WALNUT CARAMELS
MOLASSES KISSES
ASSORTED BONBONS
Home-Made Pastries
BUTTER PECAN ROLLS
OATMEAL COOKIES
MARBLE CAKE
RHUBARB PIES
BRAN MUFFINS
RAISIN BREAD
IMPORTED CHEESE STICKS
"Clara Catherine Candies"
A. A. MORRISON
19 Mt. Vernon Street
Tel. Win. 0966

Established 1900
For Flowers For Every Occasion
Geo. F. Arnold Florist
WINCHESTER, MASS.
TEL. 0205 — HOUSE 1854
Flowers Telegraphed Everywhere

IT'S MUCH CHEAPER IN THE END!

OLD-FASHIONED heaters burn more fuel and give less heat. American Radiator Heating Equipment burns *less*—and warms the farthest corner of your home. Installed for less than $75 a room. Convenient payments arranged. Let us tell you how little it costs to save the difference in operating expense.

We Guarantee All Work
P. T. FOLEY & CO.
Plumbing and Heating
599 MAIN ST. — TEL. WIN. 1492

There Is Thrift
in the careful choice of *laundry service* : : : :
A Service for Every Home
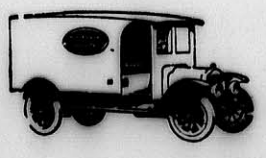
Winchester Laundry Division
of the
New England Laundries, Inc.
Converse Pl., Winchester
—'PHONE WIN. 2100—

MASSE'S FARM PRODUCTS
FREE DELIVERY—Tuesdays, Thursdays and Saturdays.
Delivery before noon on orders received by 10 a. m.
Afternoon delivery before 6 on orders left by 4:30 p. m.
An excellent variety of Fresh Vegetables.
ORDER AHEAD ON BROILERS—ROASTERS—FOWL
MASSE'S FARM — 139 LEXINGTON STREET
CALL WOBURN, 0073
je21-tf

PHARMACY FIRST
KNIGHT
WINCHESTER SQUARE WEST, AT CHURCH STREET

Thomas Quigley, Jr.
Teamster, Contractor and Stone Mason

PAVING, FLOORING, ROOFING
In Artificial Stone, Asphalt and All Concrete Products
Sidewalks, Driveways, Curbing, Steps, Etc.
Floors for Cellars, Stables, Factories and Warehouses
Estimates Furnished
18 LAKE STREET

NOTARY PUBLIC
JUSTICE OF THE PEACE
T. PRICE WILSON
Star Office

PACKING MOVING
DUNN
STORING SHIPPING
ESTIMATES CHEERFULLY FURNISHED on Home Office and Long Distance Moving
To New York, Philadelphia, Baltimore, Washington or ANYWHERE
We pack china, bric-a-brac, cut glass, silverware, books, pianos, household and office furniture for shipment to all parts of the world.
Specialize on House to House Moving
46 BROMFIELD STREET
Boston, Mass. Tel. Hancock 8000
ja4-1yr

Good's Riding School
Harry Good, Prop
Well Broken Horses and Ponies
Personal Supervision
MAIN STREET MEDFORD
(Near Oak Grove Cemetery)
Tel. Mystic 3802
s22-tf

CHICHESTER S PILLS
THE DIAMOND BRAND.
Ladies! Ask your Druggist for Chi-ches-ter s Diamond Brand Pills in Red and Gold metallic boxes, sealed with Blue Ribbon. Take no other. Buy of your Druggist. Ask for CHI-CHES-TER S DIAMOND BRAND PILLS, for 25 years known as Best, Safest, Always Reliable
SOLD BY DRUGGISTS EVERYWHERE
je7-1yr

ICE
HORN POND ICE COMPANY
Telephones
Winchester 0305-W
Woburn 0310

FRANK REEGO
GARDENER
Now is the time to prepare for your garden and lawns, trees and strawberry vines. Grading and trucking, cement work, driveways, cellar foundation. Jobbing of all kinds.
392 Washington St. Tel. Win. 0665-J
ap5-tf

INSECT EXTERMINATION
Our methods of exterminating roaches, ants, bed-bugs, fleas, etc., are thorough and efficient. No poison or gases used. Harmless to people or domestic animals. Results guaranteed.
APEX EXTERMINATOR PRODUCTS, Inc.
44 Bromfield St., Boston, Mass.
Telephone: LIBerty 7420-7421

AMATCO AWNINGS
Information about cost and style — no obligation.
American Awning & Tent Co.
100 Cummington St., Boston, Mass.
Tel. KEN more 0550, 0551
mh15-13t

Now is the time to eliminate your
RHEUMATISM
Take Buxton's Rheumatic Specific
Be free from suffering before cold weather
For sale at Hevey's Pharmacy
Let us send you a booklet. Buxton Rheumatic Medicine Co., Abbott Village, Me.
jy26-tf

NEWSY PARAGRAPHS

For those who appreciate something different and better, Kelley & Hawes Co., has purchased an entirely new lot of the wanted "gold" chairs which may be hired for bridge parties, receptions, etc. Tel. Win. 0035 or 0174. mh1-tf

Mr. Richard Parkhurst of this town, commissioner of the Boston Port Authority, was one of the guest passengers to return last week from New York on the S.S. Leviathan. The occasion marked the first time the huge vessel had docked in Boston since she was taken over from the government by private interests.

William A. Meagher of 14 Febron street, Woburn, reported to the police that while he was driving an International truck east on Holton street Monday he lost control of the machine which struck a tree and broke down a section of hedge in front of the residence of Mr. John Hall.

Mr. T. Grafton Abbott of Winchester, president of the Boston Y. M. C. A., assisted at the flag raising which featured the dedication of the North Woods Camp, the new "Y" camp for boys, at Mirror Lake, N. H., last week.

TOWN TEAM WON FROM TWILIGHT CLUB

Came From Behind After Spotting Foe Four Runs

"Dukes" Farrell's Winchester Town Team spotted "Connie" Mack's A. A. four runs last Saturday afternoon on Manchester Field and then clubbed its way to an 11—5 win over the twilight dandies in the first battle of a five-game series to decide the championship of the town.

The biggest crowd of the year, or for several seasons, was on hand and saw an interesting game, crowded with hard hitting and studded here and there with fielding gems.

For a couple of frames the A. A. looked like a sure winner, taking advantage of some of the loosest play the Town Team has shown since early season to roll up four big runs.

"Lefty" Flaherty went along very smoothly for the A. A. until the 4th when the Town Team began to fathom his slants. It is only fair to say that the Woburn twirler was hit on the throwing arm by a pitched ball in the first of the 4th and the blow in all probability did him no particular good. Whether he could have held the "Townies" in check, had the accident not occurred, is open to debate.

It surely wasn't "Lefty" Dyer's fault that the A. A. scored their first four runs. He held the heavy-hitting A. A. batters well in check after the second, and might have gotten by the first two innings, had he been able to bear down. Martin, however, was unable to hold him up at first and his backing in the field was miserable.

Fields, first man up for the A. A. singled into right and was sacrificed to second by Shea, Dyer getting the assist. The speedy little colored boy made third when Dyer uncorked a wild pitch and scored when Martin let a fast one slip through his hands. Whitaker threw out Desmond, but Pagluccia walked. Mantenuto threw out Roche.

Whitaker threw out Ambrose to start the second, but McNeil drew a pass and stole second. Parsons fanned, but Martin lost the third strike and while he was throwing out "Appa" at first McNeil made third. Flaherty rolled to Mantenuto and when the ball took a bad hop into the Watertown boy's chest, McNeil scored and the runner made first. When Whitaker bobbled on Field's soft grounder Flaherty advanced to score on Shea's hit through shortstop. Windsor's throw to the plate went into the crowd and Fields counted. Shea making third. Desmond struck out to end the rally.

This finished the scoring until the 4th when the Town Team came to life. Fitzgerald lined a single to left and moved along when Windsor drew a pass. Mantenuto skied to Fields and Dauch, who had replaced O'Connell in right, topped one along the third base line. When Flaherty's peg got away from Parsons at third Fitzgerald and Windsor tallied, Dauch making second. Martin walked and both runners advanced while Desmond was retiring Dyer at first. "Tom" Dolan walked but J. Dolan skied to McNeil.

The Town Team tied it in the 5th. Shea threw out Whitaker, but Fitzgerald singled to left, only to die stealing, Pagluccia to Shea. Windsor drew a pass and went to second on Mantenuto's hit over second. In trying to flag Windsor, stealing, Pagluccia threw past Halwartz, "Bucky" scoring and Mantenuto taking third. Dauch's double to center scored Mantenuto with the tieing run, but Martin fanned to end the frame.

The 6th was a tough inning for the A. A. Dyer hoisted to Shea, but "Tom" Dolan walked and rode all the way home on brother "Jomma's" triple to center. Whitaker flied to Ambrose and J. Dolan counted when Pagluccia muffed "Dusty" Ambrose's perfect throw to the platter. Nicholas of the House of Fitzgerald tripled lustily to right and Windsor drew his third straight pass. Both came in on Mantenuto's double to center. Dauch popped to Desmond to close the inning.

"Lefty" Dyer was going along very smoothly and the A. A. sluggers proved very impotent. The Town Team began to play ball afield and the 8—4 clocking looked safe enough. Desmond went into pitch the 7th for the "Mackerels" and got by safely, retiring the side in order.

The A. A. put over one in the 8th when Roche singled to center and made third on Ambrose's double to right. "Chucker" scored while Whitaker was throwing out "Ned" Murray, who had replaced McNeil, but J. Dolan threw out Halwartz.

Three big Town Team tallies trickled over in the last of the 8th. With one away Whitaker hit over second and was safe when Fields lost Shea's throw to force him on Sayce's roller. Windsor hoisted to Fields, but "Johnny" Mantenuto belted one into the river for a homer, scoring Whitaker and Sayce ahead of him. Dauch fouled to Pagluccia.

The A. A. got a couple on in the 9th, but Dyer tightened and forced Desmond to fly to Dauch in deep right field, fanning Pagluccia for the final out.

The summary:

WINCHESTER TOWN TEAM

	ab	bh	po	a	e
T. Dolan, cf	2	0	1	0	0
J. Dolan, ss	3	1	0	2	0
Whitaker, 2b	3	1	2	5	1
Fitzgerald, 1b	4	3	13	0	0
Sayce, 1b	1	0	2	0	0
Windsor, lf	2	0	0	0	1
Mantenuto, 3b	5	3	1	1	1
O'Connell, rf	1	0	0	0	0
Dauch, rf	4	1	2	0	0
Martin, c	3	0	6	2	2
Dyer, p	4	0	0	4	1
Totals	32	9	27	14	6

WINCHESTER A. A.

	ab	bh	po	a	e
Fields, ss	4	1	2	1	1
Shea, 2b	1	1	3	1	0
Desmond, 1b, p	4	0	5	0	0
Pagluccia, c	4	0	6	1	2
Roche, rf	4	2	2	0	0
Ambrose, cf	4	1	2	0	0
McNeil, lf	1	0	1	0	0
Murray, lf	2	0	1	0	0
Parsons, 3b	2	0	0	0	1
Halwartz, 3b	2	0	0	0	0
Flaherty, p	1	0	0	2	0
Costello, 1b	2	0	2	0	0
*Mathews	1	1	0	0	0
Totals	32	6	24	5	4

*Batted for Shea in the 9th.

Innings	1	2	3	4	5	6	7	8	9	
Town Team	0	0	0	2	2	4	0	3	x	11
A. A.	1	3	0	0	0	0	0	1	0	5

Runs made by T. Dolan, J. Dolan, Whitaker, Fitzgerald 2, Sayce, Windsor 3, Mantenuto 2, Fields 2, Roche, McNeil, Flaherty. Two-base hits, Mantenuto, Dauch, Ambrose. Three-base hits, J. Dolan, Fitzgerald. Home run, Mantenuto. Sacrifice hits, J. Dolan, Shea, Desmond. Stolen bases, T. Dolan, J. Dolan, Shea, McNeil. Struck out, by Dyer 7, by Flaherty 4, by Desmond. First base on balls, by Dyer 5, by Flaherty 9. Hit by pitched ball, by Dyer, Flaherty. Wild pitch, Dyer. Passed ball, Desmond. Time, 1hr. 55min. Umpire, Conlon.

Dyer Straights

Dyer, who pitched for the "Farrels" is the old University Club southpaw. He had plenty of stuff Saturday and Martin had a tough time holding his slants. Forkhanders seem to bother big "Tom" a lot.

Both clubs showed somewhat revised lineups. It's our opinion that Desmond and Pagluccia strengthened the A. A. fully as much as Windsor and Dauch helped the Town Team. The latter outfit had a distinct edge in the box.

"Chucker" Roche expected his old pal, "Bill" Cleary, ex-North Cambridge twilight leaguer, to play center field, but some other manager must have shaken the long green in the eyes of the prize umpire baiter.

The fans at last saw Walter Whitaker miss one when he lost Fields' roller in the 2nd.

"Bill" O'Connell should not feel badly because he was removed from the game. The big Winchester boy is shy of experience as yet and will do much better with another year of high school ball under his belt. The fans have expected altogether too much of this youngster.

"Jomma" Dolan is playing the best shortstop we've seen him show in several seasons. He's covering that shortfield like a tent.

"Jerry" Pagluccia, behind the bat for the A. A., is the Everett High catcher whom most critics picked for all scholastic honors. He is a nice receiver and has a great arm.

"Nicky" Fitzgerald continues to hit that old apple. He got three out of four Saturday, including a triple.

"Tommy" Dolan turned in the real fielding gem of the matinee when he ran straight back and made a great catch of Pagluccia's bid for a triple in the 5th.

"Dusty" Ambrose made a sweet peg to the plate in the 6th after catching Whitaker's fly to center. "Jomma" Dolan was trying to score and Pagluccia lost the ball, trying to make a bare handed catch, with an easy put-out in sight. The error robbed "Dusty" of an assist and Whitaker of a sacrifice fly.

"Chucker" Roche may be slowing up, but he is still a master outfielder, and can't be hit that cripple.

"Livin" McNeil removed himself from the game after striking out in the 4th. He's a great kid, is "Livin," and a sweet ball player.

This boy Mantenuto, is a favorite with the fans. He's a hustler and hits 'em hard and often.

Whitaker showed the advantage of baseball experience when he let a run score in the 8th to get the runner at first. A kid ball player would have played for the plate and likely lost both men.

Mr. Charles Chamberland of Thompson street is able to be about again after being confined to his home for some time with a fractured hip. He is still very lame.

Preserve those snap-shots you have taken in a photograph album. The Star office has just received a new line for spring.

Autograph albums make gifts that will be appreciated by youngsters in school. Also fine for campers. A new line is at the Star office.

NASH "400"
Leads the World in Motor Car Value

Delivered, Fully Equipped Prices of 23 "400" Models.
$973 to $2331
including Touring, Roadster, Coupe, Cabriolet, Victoria and Sedan Models

"400" Advanced Six 4-Door Sedan
$1687
DELIVERED
Fully Equipped, Nothing More to Buy

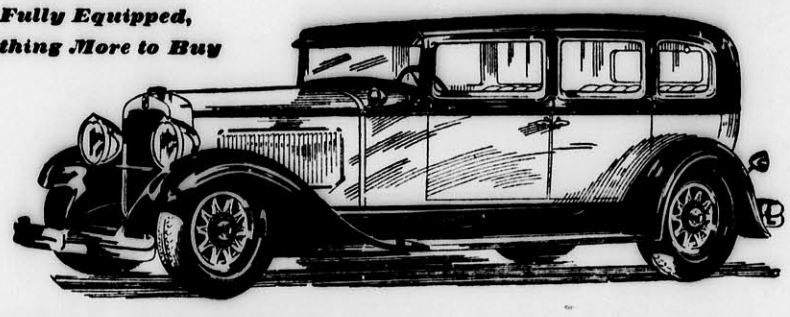

PRICED TO GIVE YOU GREATEST VALUE

CONSIDER the delivered, *fully equipped* price of this charming Nash "400" Sedan, and you'll see immediately it is a car you certainly should consider, when you get ready to buy.

For here, at a delivered, fully equipped price much lower than you would expect to pay for a car of its size and character, is an *Advanced Six* "400" Sedan with the Twin Ignition, high compression, valve-in-head, 7-bearing motor—with the beauty and style that have made the "400" a heavy favorite among all the year's new cars—and with a host of other costly-car features never available before in this price field.

Such features, for instance, as Bijur Centralized Chassis Lubrication which oils 29 chassis points at the pressure of a pedal. *And* alloy steel springs individually designed for its size and weight, correlated with Houdaille, *double-action, outboard-mounted,* hydraulic shock absorbers. *And* the "world's easiest steering"!

These are only a few of the features of this Nash "400", but they give you an idea of its greater value and the extraordinarily fine performance you may expect from it.

The delivered, *fully equipped* price on this, and on *all* "400" models is lower, for the simple reason that all this equipment—Bijur Centralized Chassis Lubrication, Houdaille hydraulic shock absorbers, bumpers, spare tire lock, and tire cover—is installed at the factory and included in the factory price. Some dealers charge as much as $50 to $60 extra for bumpers alone.

WINCHESTER NASH CO., INC.
526 Main Street, Winchester, Mass. Tel. 1658

GULF
At the Sign of the Orange Disc

Don't expect comfort from trucks . . .
or to carry girders in a roadster

Neither must you expect all the good qualities of motor oil to be found in oil made from a single kind of crude oil. ¶ The newest idea in motor oil for present day high-compression, high-speed motors, is a skillful blend made from two kinds of crude oil . . . one with a paraffine base, the other a naphthene base.

SUPREME MOTOR OIL

A two-base motor oil has been perfected in the laboratories of the Gulf Refining Company and is now available at any dealer who does business "at the sign of the orange disc". ¶ Drive to the nearest Gulf dealer. Drain your crankcase and fill up with Gulf Supreme Motor Oil. Your motor will convince you.

GULF REFINING COMPANY
Manufacturers of the Famous Gulf Venom Insecticide

July 25, 1929.

The Winchester Star

THEODORE P. WILSON, Editor and Publisher: WINCHESTER, MASS.

SINGLE COPIES, SEVEN CENTS
Left at Your Residence for One Year
The Winchester Star, $2.50, in advance

News Items, Lodge Meetings, Society Events, Personals, etc., sent to this office will be welcomed by the Editor

Entered at the postoffice at Winchester, Massachusetts, as second-class matter.

TELEPHONE NUMBER 0029

DAILY PHILOSOPHY

The man who hangs himself dies of his own free will and a cord.

Do not take too seriously. You will never get out of it alive.

When you have a fight with your conscience and get licked—you win.

Progress: Garters used to be a necessity—now they're an attraction.

Men no longer hide behind a woman's skirt. And neither do the women.

A longtime Aberjona-Mystic canoeist dropped into the office this week to announce that he had regretfully given up his favorite sport because of the condition of the river and upper lake. We're wondering how he lasted as long as he did.

The Star is indebted to Assistant Assessor F. Percyval Lewis for the news that Winchester's population in April was about 12,600. The town has been growing and apparently continues to grow, despite the Aberjona River and the dearth of "movies."

Complaints have reached the Star that the busses on the Winchester-Wakefield line are not leaving the center on schedule. Apparently, if upon arrival at the stop in the center there are no passengers in sight, the driver does not wait until the scheduled time for leaving. Several commuters have been obliged to wait for an hour because they were not at the buss stop ahead of time.

The Star's prediction that some "kiddie" would be hurt at the ball games on Manchester Field came true last Saturday afternoon when a youngster sitting along the first base line was struck a glancing blow on the face by a hard hit foul ball. The boy sustained a painful bruise and had his glasses broken, but fortunately the ball did not strike squarely enough to do the greatest damage possible. Something should be done to prevent children from getting into such dangerous places, and if the management of the teams can not afford to hire police protection at the Saturday games, when youngsters are most in attendance, the town should provide an officer. The cost entailed is negligible when one stops to think that it is weighed in the balance against the possibility of losing a child's life.

THAT AUTOMOBILE EXCISE TAX

History tells us that our forefathers became embroiled in the great war which led to American independence largely because they objected to what they considered unjust taxation. After receiving our motor excise tax and entering at the assessors' office into an informal discussion of what the tax entails, we are left wondering just how the stern visaged patriots, who bedecked themselves in Indian garb and tossed tea into Boston Harbor because they objected to a tax thereon, would submit to a levy which demands payment for something the taxpayer did not have. As far as we know the colonists were privileged to drink the tea upon which the unjust tax was imposed. They could enjoy the fragrant drink while deciding to combat the tyranny which had imposed an assessment on tea not in keeping with American ideals of justice. Our forefathers seem to have us one up in the matter of justice when the motor excise tax is compared with that on tea in the old days. For if one happens to buy an automobile in May, he is called upon to pay taxes on the vehicle from Jan. 1st, even though he did not have the machine and even though it had not been manufactured at that date. Four months' taxes are exacted on a motor car which the taxpayer did not have! Four mouths' taxes on a car which was not in existence! The case of the citizen who trades automobiles previous to July 1st is also worthy of note. He is called upon to pay taxes for several months upon two automobiles when he has had but one. In our own case we traded automobiles in April and find that we must pay four months' tax on our old car and an entire year's tax on our new machine. We are entitled to an abatement on the car we traded in provided application is made within 60 days of the date of transfer of the car or, if the tax had not been committed when transferred, within 60 days of receipt of the assessment. And if we didn't happen to know about the 60 day limit for filing applications (and there is nothing on the tax bills to so inform the ignorant) then we are distinctly out of luck and can't get any abatement. All of which is great fun, if one's sense of humor is acute enough to grasp it. A man, or woman, gets his or her tax bill along in April and pays it, as a good citizen should pay his taxes and later, say in June, decides to trade cars. He has to pay a whole year's tax on his new machine and if he did not make application for abatement within 60 days of receipt of his tax bill on his old car, he has to pay for a whole year on that too. It all looks like double taxation to us and we've always been led to believe that double taxation isn't legal. One thing we do know, and that is that few understand the provisions of the new excise tax law and less than that few seem to think the law is equitable. It is our opinion that a test case would not get far in court. Taxing a man for something he did not have and which wasn't in existence for several of the months for which levy is made does not strike us as in any way just. We suppose that the new law was made with the idea of getting a yearly motor vehicle tax from automobile owners and to make it impossible to avoid payment. As the excise tax works out the motorist in many instances is called upon to pay several months in excess of a year's taxes. The new law seems so unfair as to be ridiculous, if it did not cost so much to laugh!

SCHOOL DEPARTMENT NOTES

The school savings system for the year ending in June showed a total deposit of $52,207.71 with 97.2 per cent of the pupils depositing. This is not only a large sum of money for school children to have deposited to date, but it shows a very high percentage of all pupils saving something regularly.

The public schools will officially open on Tuesday, Sept. 10 with professional meetings held by the Superintendent of Schools on Monday, Sept. 9. The opening is a little later than usual. The committee changed the date to accommodate a large number of parents during Labor Day week. They strongly urge that every child who expects to enter the public schools, enter promptly on Sept. 10, both for the pupils' interest as well as for the teachers

Pupils to be admitted to the kindergarten must be five years of age on or before Jan. 1, 1930. Pupils to be admitted to the first grade must be six years of age on or before Jan. 1, 1930. If there are parents who believe that their children may have advanced more rapidly mentally than their age would indicate, they may arrange with the office of the Superintendent of Schools, Winchester 1780, for a special mental test which will be given at the Superintendent's office on the following dates: Sept. 5, 6, 7, 9, 10.

The office of the Superintendent of Schools will be open during the month of August from 9 to 12 in the morning and from 1:30 to 4:30 in the afternoon, and on Saturdays from 9 to 11:30.

The Committee have carried on the usual necessary maintenance program during the summer. Some interior painting has been done at the High School with other minor repairs. The wood exterior of the Wyman, Mystic and Noonan Schools will be painted during the summer.

Odd Wedding Custom

After an Algerian wedding the bridegroom enters his home backward, holding a dagger in his hand, and the bride follows, touching the blade with the tip of her finger.

A Real Vacation
Is A Good Investment

Plan Ahead For A

REAL VACATION

The only Sure Plan is by Joining Our

VACATION CLUB

-:- NOW -:-

WINCHESTER NATIONAL BANK
WINCHESTER NATIONAL BANK BUILDING
7-9 CHURCH ST., WINCHESTER

SERVICE

DRY-CLEANING CONVENIENCE

We call for your soiled apparel and, when the garments are spotlessly clean, deliver them promptly to your home. Thus we save you time and relieve you of any effort whatsoever in connection with the renewal of your clothes. You can benefit in a practical way by this dry-cleaning convenience by 'phoning Win. 1075.

CHITEL'S TAILOR SHOP
(Next to Colonial Gas Station)
594 Main Street Winchester
Tel. 1075

The Kant Klog salt and pepper caster sets are ideal for wet weather or at seaside resorts, only 25c at the Star office.

When Fire Routs
the Owner

from his home (or business premises) he must go elsewhere and pay rent! But this expense is avoided if he has *rental value insurance* to make his fire insurance protection more complete. It supplies ready money with which to obtain temporary quarters while his own property is being restored. The premium cost is small.

Let us tell you about rental value insurance on *your* property.

Dewick & Flanders, Inc.
GENERAL AGENTS
BOSTON INSURANCE EXCHANGE
40 BROAD STREET, BOSTON
Or Your Local Agent

MEDFORD THEATRE
CALL MYSTIC 1800 FOR RESERVED SEATS
MAT. 2:00 EVE. 7:00

Monday, Tuesday, Wednesday, July 29, 30, 31
All Star Program
GARY COOPER and LUPE VELEZ in
"The Wolf Song"
MONTE BLUE and MAY McAVOY in
"No Defence"
WEEKLY COMEDY NEWS

Thursday, Friday, Saturday, Aug. 1, 2, 3
ALL STAR CAST in
"The Studio Murder Case"
100 per cent talking
BERT LYTELL in
"Lone Wolf's Daughter"
WEEKLY COMEDY FABLES

STRAND THEATRE
WOBURN
MATINEE at 2:30 All Seats 20c
The Theatre of Distinction
EVENING 6:30 and 8:30 All Seats 35c
HOUSE OF TALKIES

Friday and Saturday, July 26, 27
See and Hear
Lon Chaney in "WHERE EAST IS EAST"

Sunday, July 28
See and Hear
Wm. Haines in "The Duke Steps Out," with Joan Crawford

Monday and Tuesday, July 29, 30
See and Hear
Victor McLaglen in "BLACK WATCH"

Wednesday and Thursday, July 31, Aug. 1
See and Hear
"The Studio Murder Mystery" with an All-Star Cast

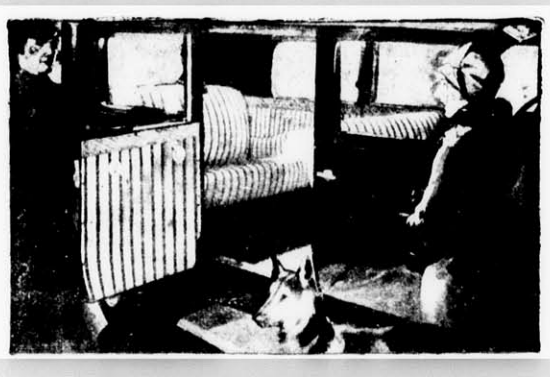

The new IMPROVED
FANDANGO
Auto Seat & Interior Covers

Any car is worth from 20% to 25% more if equipped with FANDANGO COVERS

List Prices
Including Installation

FORD, CHEVROLET AND WHIPPET
Coupes ..... $ 8 per set, attached complete
5-Pass. Cars ..... 15 per set, attached complete

ALL OTHER MAKES LISTED
2-Pass. Cars ..... $12 per set, attached complete
5-Pass. Cars ..... 18 per set, attached complete

No extra charges—FIRST cost is LAST cost!
Also for 1924-28 Models

Oscar Hedtler
26 CHURCH STREET TEL. WIN. 1208

NEWS FROM CONOMO

Things are moving smoothly at Conomo since "Charlie" Lane laid aside the responsibilities attendant upon the post of official scavenger to assume the mayorality toga. Some 40 committees are working harmoniously on schemes of various magnitude, all pointing toward activity and good times at the point.

Only one mishap is recorded this week and that took place only a short time after Charles resigned as club scavenger.

It seems Harris Richardson, local business man, Rotarian, Selectman and all around good fellow, got a ducking last week which may or may not have been accidental. Harris was stretched prone upon his stomach on the bowsprit of "Frank" Lane's yacht as the craft approached the Conomo wharf, ready and willing to pick up moorings. There were others aboard the boat beside Harris and the skipper and just as the former was about to reach out for the line they suddenly ran for'ard. The combined weight with the sails the boat carried quickly rolled Harris "scuppers under" and gave him an impromptu, but very thorough bath. In the absence of any official scavenger he was obliged to shift for himself and soon succeeded in scrambling to safety. Harris is saying little, but we'll wager that some one is likely to pay well for his unsought immersion.

Miss Mary Cullen, niece of Mrs. Rose McGowan, of 49 Canal street, who recently entered the Training School for Attendant Nurses conducted by the Household Nursing Association of 222 Newbury street, Boston, has just completed her training at the school and has now entered the Norwood Hospital in Norwood for her hospital work.

Artistic Early Combs

The first combs found—those made of ivory and amber—as made by the ancient peoples of Rome, Greece and Egypt, were entirely handmade. Some of the engraving and carving on these old combs stands out today as works of art of that period.

Disappearing Loans

Our loans for home building or buying are AMORTIZED loans. They are paid off in monthly installments "the same as rent."

This plan allows us to lend a higher percentage of property value in the first place.—and it makes probable your ultimate ownership of the home.

No other form of home loan is so favorable to you.

PARTICULARS AND TERMS ON REQUEST

Winchester Co-operative Bank

ERNEST R. EUSTIS, Treasurer

11 Church Street, Winchester Telephone 1078

LIBERAL REWARD

Paid for information leading to the recovery of a large Antique Cameo Brooch which disappeared from the pantry of the Fireside Tea Room, 47 Church Street, between June 27 and 28. Address MRS. JOSEPH FESSENDEN. Tel. Win. 0984.

First Class Upholstering

SLIP COVERS MADE TO ORDER
MATTRESSES
Repair Work a Specialty
H. J. ROSCOE
38 MAPLE ST., STONEHAM, MASS.
Telephone 0045-R
Reference ap8-tf Reasonable

The Fuller Brush Company

REPRESENTED IN WINCHESTER
by
Myron C. Hamer
FOR SERVICE
CALL MIDDLESEX 7018-M

Phone 1766 Established 1891
R. E. BELIVEAU
Formerly A. E. Bergstrom
UPHOLSTERING AND FURNITURE REPAIRING
Cushion, Mattress and Shade Work
Refinishing
Decorative Chairs Made to Order
15 Thompson St. Winchester, Mass.

Electrician

WIRING and REPAIRING
QUICK SERVICE—LOW COST
Radios, Electric Refrigerators and Washers
F. G. DAVIS
159 Bedford Rd., Woburn Tel. 1497-W
je14-tf

RADIO SETS

INSTALLED REPAIRED
Phone Winchester 1919
WALTER B. LORD
16 Hancock Street Winchester, Mass.
Endorsed by the National Radio Institute Washington, D. C.
Expert Service at a Reasonable Price
n23-tf

ELECTRIC REFRIGERATION

All Makes Serviced
R. M. KIMBALL
TEL. WIN. 1365
f17-tf

LANDSCAPE PLANTING
SHRUBS AND TREES
at the Melrose Nurseries
A. M. TUTTLE & CO.
261 Howard Street,
Melrose Highlands Mass.
Tel. Melrose 0042
mh15-tf

OAK CREST

For convalescents, invalids and those needing rest. Special attention to diet. Reasonable rates. CLARA O. PURDY, tel. Win. 1487. my10-tf

HELP WANTED

WANTED Experienced cook or general maid from Aug. 1 to Sept. 15; good references necessary. Apply tel. Win. 1310 or 27 Wedgemere avenue.

TO LET

FOR RENT—Half double house with garage, entirely separate, fine location; rent $75. Tel. Win. 0818 or call at 5 Cottage avenue. ap26-tf

PRINCETON APARTMENTS—333 Broadway, Winter Hill, Somerville. Fifteen minutes to Boston. Light, airy one and two room suites. Frigidaire, instantaneous hot water, steam heat, electricity, gas. Janitor service. Excellent location. $43 up. Tel. Prospect 1898; Winchester 0677. my17-tf

TO RENT—Furnished room in private family, convenient to Wedgemere; kitchen privileges if desired. Tel. Win. 0855. jy12-tf

TO LET—Sept. 1, one half duplex house, nine rooms and bath, Bacon street near Wedgemere Station. Tel. days 0272, evenings 1480-M.

TO LET—Garage space for 2 cars at 9 Warren street. Tel. Win. 0866-R.

TO LET—In Winchester, upper apartment of seven rooms, all improvements, in best residential section; rent reasonable. Call Win. 1159-M.

TO LET—Apartment, all modern improvements. Inquire at 13 Nelson street.

ROOM TO RENT—Room in private family. 6 Westley street. jy26-2t

TO LET—Part or all of two family house in excellent neighborhood, few minutes from center; moderate price to responsible people. Tel. Win. 0323.

FOR SALE

FOR SALE

WOOD FOR FIREPLACE and stove, $18 per cord; cut to any length $2 extra. This is the very best hard wood on the market. We are taking orders for present and future deliveries. Roger S. Beattie, Harold avenue, North Woburn; tel. Woburn 0439. tf

FOR SALE—Mahogany empire sofa and chairs, rugs, dining room and chamber furniture, glassware, dishes, etc., moving to small apartment, must sell at once. Call at 19 Stevens street or tel. Win. 0579-M.

FOR SALE—Cut flowers and plants, landscape work of all kinds, rock gardens and grading of lawns. Hattie E. Snow, 39 Forest street. Tel. 1018 or 1057. *

FOR SALE—Noiseless sewing machine, Wilcox & Gibbs; perfect condition. Tel. Win. 0202-W.

FOR SALE—Five foot brass bed, two mattresses and spring; also a large green velour sofa. Tel. Win. 0519-W.

FOR SALE—Ice chest in good condition; $15. Tel. Win. 2017.

MISCELLANEOUS

CURTAINS AND DRAPERIES—All kinds made to order. We do hemstitching. Perry, 16 Pleasant street (off Riverside avenue), Medford. Tel. Mystic 0371-J. n16-tf

I PAY as high as $5, $10, $15, $20 for each cast-off suit, overcoat or topcoat. Will call anywhere, anytime. Mr. Jay. Hancock 1451. jy19-4t*

WANTED TO RENT—A single detached house with at least three bedrooms, all modern conveniences; a garage, and must be convenient to a public school. Write Star Office Box C. jy26-2t

STENOGRAPHER—5 years' experience, would like position as stenographer or typist. Write Box X or tel. Stoneham 0597-W. *

WANTED—Three or four room apartment or suite for light housekeeping. Tel. Win. 1269. *

Have you seen the Kant Klog salt and pepper caster sets on sale at the Star office?

SUNDAY SERVICES

SECOND CONGREGATIONAL CHURCH
Rev. John E. Whitley, Pastor. 507 Washington street. Tel. 0756-J.

Sunday services during July
No evening service
Sunday, July 28, 10:30 A. M.—"And Then Comes Rest and a Change."

FIRST BAPTIST CHURCH
Rev. Benjamin P. Browne, Pastor, 31 Church Street.

Mail addressed to Mr. Browne at 31 Church street will be forwarded to his summer address.

Summer Services as follows
Congregational Church, July 28, Aug. 4, 11.
Baptist Church, Aug. 18, 25 and Sept. 1, 8.

UNITARIAN CHURCH
Rev. George Hale Reed, Pastor. 8 Ridgefield road. Tel. Win. 0424.

Regular services will be resumed Sept. 15. The address of Mr. Reed, during July and August, will be "Taylor's Lane, Little Compton, R. I." Telephone Little Compton 3 ring 4. He will be glad to respond to any call if he can be of use.

CHURCH OF THE EPIPHANY
The Rev. Truman Heminway.
Phone, Win. 1922.
Church open daily.
Deaconess Helen P. Lane, Win. 1336.
Sexton, Wallace Murphy, Win. 1922.

Ninth Sunday after Trinity, July 28.
Morning Prayer, 11 A. M. Preacher, Mr. Woodbury Saunders.

FIRST CONGREGATIONAL CHURCH
Rev. Howard J. Chidley, D.D., Minister. Residence, Fernway. Tel. 0071.

Mr. Chidley's summer addresss, July 1 to July 23—Little Britain, Ontario, Canada; Aug. 1 to Sept. 1—Old Dairy Farm, Crockham Hill, Edenbridge, Kent, England.

Summer preachers, First Congregational Church—July 28, Rev. Judson L. Cross; Aug. 4, Rev. Alexander Abbott; Aug. 11, Rev. Edward A. Morris.

Summer services as follows—July 28, Aug. 4, 11, Congregational Church; Aug. 18, 25 and Sept. 1, Baptist Church.

FIRST CHURCH OF CHRIST, SCIENTIST
All Seats Free

Sunday, July 28—Subject, "Truth."
Sunday School at 12 o'clock.
Services in the Church Building opposite the Town Hall, 10:45 A. M.
Wednesday evening meeting at 7:45 P. M.
Reading room in Church Building. Open daily from 12 M. to 5 P. M. except Sundays and holidays.

Crawford Memorial
METHODIST EPISCOPAL CHURCH
Corner Church and Dix streets. Rev. H. William Hook, Minister. Residence, 30 Dix street, telephone 0539-M.

This Church unites with the First Congregational and Baptist Churches for the summer.

FRANCIS OUIMET SETTING HOT PACE IN WINCHESTER FOUR-BALL TOURNEY

Francis Ouimet of Woodland is dominating the four-ball tournament at the Winchester Country Club, his individual score for the qualifying round on Wednesday and his two matches yesterday being 8 strokes under an average of even 4s. His team mate, Perley Chase of Winchester, has been very much on his own game with the result that the combination has thus far waded through all opposition.

In the morning round of the first flight yesterday, Chase and Ouimet eliminated F. E. and R. M. Smith of Winchester and in the afternoon defeated R. V. Bean of Cohasset and R. V. Smith of Winchester. Bean and Smith won from the Winchester team of W. A. Jackson and E. T. Barton in the forenoon.

G. L. Barton and H. K. Olmstead of Winchester remain in the competition in the second flight as do Sears Walker and L. D. Wood and G. C. Neiley and Chesley Whitten in the third. J. H. Joy and T. R. Abbott are the local combination surviving in the fourth flight.

The opening day of the tourney Wednesday saw both Johnny Merwin of Concord and Francis Ouimet of Woodland broke the course record for individual play, the former turning in a 71, only to have Ouimet slice off a stroke for a 70.

Ouimet's individual card read:

Out	4	4	4	4	5	3	5	4	3	—36
In	4	3	4	5	3	4	3	4	4	—34—70

The Woodland golfer was conceded a soft put at the third hole, but with that slight exception he had a legitimate 70. Young Merwin's 71 was legitimate in every way and his score replaces lower rounds made before the course was stiffened. His card read:

Out	4	4	4	4	4	3	5	5	4	—37
In	4	3	5	4	3	4	4	4	3	—34—71

Three teams tied for the better-ball medals as follows:

Francis Ouimet, Woodland and A. P. Chase, Winchester

Out	4	4	4	4	4	3	5	4	3	—35
In	4	3	4	5	3	3	3	4	4	—33—68

G. W. Moore and W. H. Donnelly, Jr. Woodland

Out	3	4	4	4	4	3	3	5	3	—33
In	4	3	5	5	2	4	4	5	3	—35—68

John Merwin, Concord and Alan Howard, Vesper

Out	4	4	4	3	4	3	4	5	3	—34
In	4	3	5	4	3	4	4	4	3	—34—68

The entire field numbered 92 teams. All the 77's and one 78 qualified for the first division. There were only three "no cards." Following are the local teams in the qualifying round with their scores:

R. V. Bean, Cohasset and R. L. Smith	35	37	72
A. M. Bond and J. A. Galvin, Commonwealth	37	37	74
S. T. Newman and W. Clarkson, Vesper	37	38	75
F. C. Smith and R. M. Smith	37	39	76
D. F. Connors and E. M. Fisher	38	38	76
W. A. Jackson and E. T. Barton	38	39	77
G. L. Barton and H. K. Olmstead	40	39	79
P. Fraser and H. B. Wood	40	39	79
F. P. Nazro and C. S. Eaton	40	39	79
E. R. Murphy and V. H Carpenter, Brae Burn	43	37	80
John Page and F. H Gerry	38	42	80
Sears Walker and L. D. Wood	42	38	80
H. F. McNeil and S. D. Bush	41	40	81
M. S. Holmes, Bellevue and J. L. S. Barton	41	40	81
G. C. Neiley and Chesley Whitten	41	40	81
T. I. Freeburn and J. W. F. Hobbs Belmont Spring	40	42	82
E. A. Tutein, Jr. and H. E. Merrill	39	44	83
F. L. Eames and C. H. Carroll	43	40	83
T. R. Aldrich and J. A. Dolben	42	42	84
J. H. Joy and T. G. Abbott	44	40	84
J. W. Osborne and R. T. Dutton	43	42	85
C. E. Ordway and D. S. Rollins, Newport	43	43	86
F. D. Pollard, Jr., Waltham and N. B. Hartford, Jr.	44	43	87
R. B. Semple, West Point and H. W. Stratton	44	44	88
H. T. Bond and A. E. Butters, Vesper	45	44	89
F. A. Flanders and E. B. Goldsmith	46	44	90
F. A. Benham and F. H. Walker	42	48	90
H. J. Olmstead and A. M. Holbrook	48	42	90
P. S. Newton and C. J. Emerson	48	44	92
B. W. Carey and L. R. Chamberlin	46	47	93
S. W. Ryan and J. F. Ryan	48	46	94

ROTARY CLUB OF WINCHESTER

Our last meeting in July was a typical midsummer gathering and characterized by a certain lack of formality which is particularly refreshing at this season. Visitors were few and nobody counted the slices of watermelon consumed by "Pat." Some had been on vacations and some had yet to go, while others must needs have a vacation every week. Some would fish and some would swim, and many were keen in the pursuit of practical chemistry, by which, we mean that they achieved the oxidation of vast quantities of gasoline.

President Roscoe was in attendance at the annual assembly of the 31st District at North Attleboro. In his stead Vice-President Loring was in charge of the meeting. There was no formal speaker, but our guest, past-president Arthur Downer of the Boston Club, generously consented to give an informal talk. We have no particular individual in mind when we opine that one of Arthur's informal talks carries a greater appeal than many pretentious addresses to which various listeners have been exposed.

Arthur called our attention to the laboratories for textile research which are being maintained by many of the larger laundry organizations. The work accomplished in these laboratories has been of such value, that it has won the co-operation of many manufacturers of textiles, to the great advantage of the consumer, that is, every one of us. Better goods and those better cared for, is the goal.

Once more we urge upon our members the importance of making up absences from the home club, while away from town on vacations. Not only does this work to the advantage of the home club, but it also affords the individual Rotarian a pleasure vastly greater than the effort required to make the visit. We want a pleasantly impressive attendance percentage for August. Will you help us to make it?

Photograph albums at the Star office.

WINCHESTER TRUST COMPANY
WINCHESTER MASS.

MEMBER OF THE FEDERAL RESERVE SYSTEM

CONDENSED STATEMENT

as rendered to the Comptroller as of the close of Business June 29, 1929

RESOURCES		LIABILITIES	
Cash and due from Banks	$ 179,994.38	Capital	$ 100,000.00
U. S. Bonds & Certificates	156,500.00	Surplus & Profits	184,357.67
Other Stocks and Bonds	998,415.12	Bills Payable	105,000.00
Loans and Discounts	1,169,933.43	Reserved for Taxes	3,000.00
Banking House	22,000.00	Dividend payable July 1	10,000.00
		Deposits, Commercial	1,015,073.17
		Deposits, Savings	1,127,412.09
	$2,544,842.93		$2,544,842.93

Officers

RALPH E. JOSLIN, President
FREELAND E. HOVEY, Vice-President
FRED L. PATTEE, Vice-President
CHARLES E. BARRETT, Treasurer
HELEN M. MONROE, Assistant Treasurer

Directors

CHARLES E. BARRETT
CUTLER B. DOWNER
JERE A. DOWNS
GEORGE A. FERNALD
FREELAND E. HOVEY
RALPH E. JOSLIN
JAMES NOWELL
WILLIAM L. PARSONS
FRED L. PATTEE
FREDERIC S. SNYDER
CHARLES H. SYMMES

SINCE 1877

FURNITURE & PIANO MOVERS in WINCHESTER

KELLEY & HAWES CO

OFFICE, RAILROAD AVENUE

PACKERS & SHIPPERS

BETTER THAN EVER EQUIPPED TO RENDER EXPERT SERVICE WHICH IS PROMPT AND REASONABLY PRICED.

THE LATEST AND BEST IN AUTOMOTIVE EQUIPMENT. FIREPROOF WAREHOUSE AVAILABLE FOR STORAGE. SHIPPING AND CRATING BY MEN WHO KNOW HOW.

PHONES: WINCHESTER 0035, 0174, 0106

HOWARD G. CHAPIN

Howard Gary Chapin of 718 Commonwealth avenue, prominent Boston business man who years ago was associated with the firm of Chapin, Trull Company, Charlestown distillers, died suddenly yesterday at the Faulkner Hospital, Jamaica Plain. Mr. Chapin had been ill for a short time with pneumonia and passed away at the hospital while undergoing an operation.

He was born in Charlestown 55 years ago, the son of George F. and H. Frances Chapin. After attending primary schools there he went to Boston English High School, where he was later graduated. While still a young man he entered his father's firm, the Chapin, Trull Company, then one of the oldest and best known distillers in Charlestown and New England. The firm was established by his grandfather.

When the company was broken up by prohibition, Mr. Chapin became associated with the Universal Safety Tread Company of Boston and Waltham. He was treasurer and held the controlling interest in the firm at the time of his death.

Mr. Chapin resided here for about 25 years.

A member of the Boston Athletic Association for more than 25 years, he was one of its most prominent and well-known members. Other organizations with which he was affiliated included the Corinthian Yacht Club, Henry Price Lodge of Masons, Charlestown, and the Royal Arch Chapter of Masons. He was president of the Winchester Home for Aged Women in Charlestown for several years.

Besides his wife, Grace (Greenough) Chapin, he is survived by his mother, two sisters, Mrs. F. William Hall of Scituate and Mrs. Harriet F. Munroe of Winchester and a brother G. Edwin Chapin.

The funeral services will be held on Sunday at 2 p. m. at the home of his mother, 1 Everett avenue. The burial will be at Mt. Auburn.

Modern Housekeeping

Housekeeping has been raised to the plane of a profession, in which the mind has more freedom and controls vaster possibilities.—Woman's Home Companion.

Winchester, Mass., July 17, 1929

TO THE BOARD OF SELECTMEN OF THE TOWN OF WINCHESTER: The undersigned respectfully petitions for a license to keep

GASOLINE

Ten (10) gallons in motor vehicles while in private 2-car garage which garage is to be located on the land in said Winchester situated on 8 Ridgeway and numbered 8 thereon, as shown upon the plan filed herewith and certifies that the names and addresses of all owners of record of land abutting the premises are as follows:

Abutters: Frank H. Knight, 4 Ridgeway, Winchester; Chandler W. Symmes, 136 Washington Street, Winchester; Misses Stone, 134 Washington Street, Winchester; Frank W. Howard, 132 Washington Street, Winchester.

CAROLINE J. SHEEHAN
EVELYN R. SHEEHAN
8 Ridgeway

Town of Winchester, in Board of Selectmen, July 22, 1929. On the foregoing petition it is hereby ORDERED that a public hearing thereon be held on Monday the 5th day of August 1929 at 7:45 p. m. in the Selectmen's Room in the Town Hall Building; that notice thereof be given by us (at the expense of the applicant), by publishing a copy of said petition, together with this order, in the "Winchester Star" at least seven days before said date and that notice of the time and place of said hearing be given by the applicant by registered mail, not less than seven days prior to such hearing, to all owners of real estate abutting on the land on which such license, if granted, is to be exercised.

A true copy.
Attest:
MABEL W. STINSON,
Acting Clerk of Selectmen

BADLY BITTEN BY CHOW DOG

Little Francis Smith of Sylvester avenue was badly bitten about the face last Sunday evening about 9:30 when he attempted to fondle a chow dog, owned by his grandfather, Charles O. Smith, who makes his home with Francis' parents.

According to the police, the boy went to pat one of a pair of chows, tied in the yard of his home, when he was attacked by the animal and badly bitten. The child's cries attracted his father, Charles Smith, and also his uncle, Earl Smith of Main street. Both were bitten in the scuffle which ensued while they were getting Francis away from the dog.

Motorcycle Officer Edward O'Connell, whose home is on Sylvester avenue, hastened to the Smith residence and shot the snarling animal. Little Francis was treated by two Woburn physicians who were obliged to take 25 stitches to close a bad gash on his face. It is reported that the sight of one eye is permanently impaired.

Earl Smith was treated for his injuries by Dr. Milton J. Quinn at the Winchester Hospital. Francis' father, Charles Smith, who was bitten about the hands, was treated at home.

Autograph albums at the Star office.

FUNERAL RITES FOR CALVIN F. ROBINSON

Funeral services for Calvin F. Robinson, who died last Friday morning, July 19, at his home, 107 Bowdoin street, Winthrop, were held on Monday afternoon in the Kelley & Hawes Chapel with the Rev. John E. Whitley, pastor of the Second Congregational Church, officiating. Interment was in Wildwood Cemetery.

Mr. Robinson was born in 1843 at Cornville, Me., the son of Calvin and Nancy Robinson. As a young man he came to Boston and entered the produce business on Blackstone street in the market district. Later he became associated with the Boston firm of Lewis Mears and was identified with that South Market street house until his retirement from active business in 1909.

In 1871 Mr. Robinson married Miss Clara C. Brown at Rutland, Vt., and shortly thereafter came to Winchester. For many years he made his home at 132 Washington street, his daughter, Miss Vena Robinson, being employed in the local post office.

Eight years ago, upon the advice of his physician, Mr. Robinson left Winchester to make his home nearer the water front in Winthrop. He was a member of the Boston Fruit and Produce Exchange and was the oldest member of Beacon Lodge of the Ancient Order of United Workmen.

Surviving are his wife and daughter, at the family home in Winthrop, and one son, George N. Robinson of Denver, Col. There is also a granddaughter, Miss Dorothy Robinson of Denver.

NEWSY PARAGRAPHS

New 7-passenger Pierce-Arrow sedan. Available for trips or taxi service. W. O. Blaisdell. Tel. Win. 1100. my17-tf

Mr. Henry E. Drown of the Winchester Conservatories is enjoying a two weeks' vacation.

John J. Murphy, light trucking and moving. 28 Church street, Winchester. Tel. 0924. s21-tf

Mr. and Mrs. W. J. Drisko of Lloyd street left this week for their summer home in Addison, Me.

WM. H. MOBBS
Home Improver says

OLD Man Delay costs a lot of money when plumbing is in question. Our Home Improver is a now-man ready to repair plumbing, install plumbing and talk plumbing.

WM. H. MOBBS
PLUMBING PHONE WIN. 0278 HEATING
5 COMMON ST.

Add SPARKLE to her vacation with a gift of FLOWERS

THAT Vacation Trip she is planning . . . make it a doubly joyous occasion with a parting gift of flowers. Just think how surprised she will be—and how pleased! She will remember you while she is away—if you order those flowers today!

WINCHESTER CONSERVATORIES
Incorporated
186 Cambridge Street
Tel. Win. 1702

jy5-4t

The Friendly Glow

THE ARLINGTON EDISON SHOP invites you

TO FRIGIDAIRE PARTIES

beginning MONDAY, JULY 29—through the week

TEMPTING, crispy salads! Dainty frozen desserts! Delicious icy-cold punch! . . . These characteristic Frigidaire refreshments will be served at the Frigidaire Parties, every day next week, at the local Edison Shop. Miss Priscilla Willey, of the Edison Home Service Division, will be here each day as hostess to all the local women and any friends they care to bring. Because of her expert knowledge of electric refrigeration, this is a splendid opportunity to meet Miss Willey, to chat personally and informally with her, and take away a wealth of ideas about a subject which is of vital interest to every housewife.

DAILY from 10 A.M. to 4 P.M.
Saturday until 1 P.M.

There will be no specified hour to come, but instead, you may stop in whenever convenient. In this way . . . Miss Willey will be able to talk more intimately with individuals, or small groups . . . about the particular things in which they may be interested.

There will be ample opportunity to leisurely sample the delicacies she prepares . . . and to inquire into their preparation — or into the preparation of other frozen dishes that are a source of delight to so many thousands of Frigidaire users.

FRIGIDAIRE RECIPE BOOKS

The popular Frigidaire Recipe Books, which have met with such widespread favor throughout the country, will be furnished free to those who have not as yet been able to obtain one.

EXTENSIVE DISPLAY of latest FRIGIDAIRE MODELS

One of the real features of this week's activities will be the exhibit of various Frigidaire models.

Ordinarily it is not possible to see more than one or two models in suburban stores. But in order to give all residents of this vicinity the chance to inspect a real extensive display without going in town, we have brought a "main showroom" display of chests out here to the local Edison Shop.

This display will be here for only one week. While it is here we urge everybody to see it. You are welcome to come in at your convenience, any day next week, and spend as much time as you wish looking over these Frigidaire models.

3 Reasons to buy a FRIGIDAIRE Now!

1 ONLY 10% DOWN

A down payment of only 10% of the purchase price places a Frigidaire in your home . . . The balance is payable monthly on your regular electric service bill, with six, twelve, or eighteen months to pay, as desired . . . These liberal terms are available to all Edison Service Customers (slight additional charge for terms).

2 MONEY-BACK GUARANTEE

If after a thorough trial, you are not convinced of the merit of electric refrigeration, notify us any time within thirty (30) days of purchase. We will take out the refrigerator and refund your money in full. This guarantee applies to all self-contained model Frigidaires purchased by Edison Service Customers between now and August 31, 1929.

3 NEW COLD CONTROL

Cold Control is a simple dial showing six different freezing speeds . . . It enables you to regulate the time required to make ice cubes, unusual frozen desserts . . . delicious new ices. If you want them ready in less time, just set the Cold Control. It's an exclusive feature of Frigidaire.

The EDISON Shop

THE EDISON ELECTRIC ILLUMINATING COMPANY OF BOSTON

699 Massachusetts Avenue, Arlington

Telephone: Arlington 0550

Miss Anna O'Callahan, 700 Washington street and a sophomore at the Winchester High School, sailed July 12 on the Scythia with some relatives to tour Ireland, England, Scotland and France. She will return early in September.

UNIVERSITY THEATRE
HARVARD SQUARE
Continuous Daily 2—10:30

Sun. Mon. Tues. Wed. July 28,29,30,31
WARNER BAXTER and LOIS MORAN in
"BEHIND THAT CURTAIN"
All Talking Picture
LON CHANEY in
"WHERE EAST IS EAST"

Thurs. Fri. Sat., Aug. 1, 2, 3
ALICE JOYCE in
"THE SQUALL"
100 Per Cent Talking

LOCATELLI'S CAPITOL YOUR HOME THEATRE

Mon., Tues., Wed., July 29, 30, 31
A Tremendous $4.40 Stage Hit!
"The Trial of Mary Dugan"
All talking hit
With Norma Shearer and Lewis Stone
Edmund Lowe in
"MAKING THE GRADE"

Thurs., Fri., Sat., Aug. 1, 2, 3
ALICE WHITE TALKS!
Hear this Captivating Madcap as Well as See Her in
"Broadway Babies"
A talking picture
Ken Maynard in
"CODE OF THE SCARLET"

NETOCO
EMBASSY
THEATRE
Moody Street, Waltham

Thursday, Friday, Saturday
ALICE WHITE
Talking, Singing, Dancing
Leading a Chorus of Fancy Steppers in
"Broadway Babies"
Synchronized with Talk
"Hard Boiled Rose"
with
Myrna Loy and William Collier
Sound Pictures
Sonnenberg vs. Lewis
Championship Wrestling Match

Sun. - Mon. - Tues. - Wed.
ALL TALKING
"BEHIND THAT CURTAIN"
with
Warner Baxter and Lois Moran
A Love Mystery of Scotland Yard
"MODERN LOVE"
with CHARLES CHASE
ALL TALKING
"COLLEGIANS"

FREE By the Waterfalls
Drinks - Cigarettes
Space for 500 Cars

MORTGAGEE'S SALE OF REAL ESTATE

By virtue of a power of sale contained in a certain mortgage deed given by John F. Greenberg to Jonas A. Laraway of Winchester, Massachusetts, dated March 15, 1929, and recorded with Middlesex South District Deeds, Book 5334, Page 414, for breach of condition thereof, will be sold at public auction on the premises on Wednesday the 21st day of August 1929, at three o'clock in the afternoon, all and singular the premises conveyed by said mortgage deed, namely:

The land, with the buildings thereon, in said Winchester, being Lot No. 6 on Plan recorded with Middlesex South District Deeds, Book of Plans 412, Plan 87, bounded and described as follows:

SOUTHWESTERLY by Lot No. 5 on said plan, one hundred fifteen and 75/100 (115.75) feet;

SOUTHEASTERLY by Forest Circle, one hundred (100) feet;

NORTHEASTERLY by land now or late of Marguerite F. Baker, eighty-four (84) feet;

NORTHWESTERLY on Forest Street, sixty-five and 54/100 (65.54) feet.

The premises contain eight thousand and seventy-seven (8,077) square feet with all the right, title and interest of said mortgagor in and to said Forest Circle.

Subject to a prior mortgage of $6,500.00 given to the Medford Trust Company dated December 7, 1928, recorded with Middlesex South District Deeds, Book 5307, Page 178, and to restrictions of record so far as there may be any such now in force.

Also subject to any and all unpaid taxes, if any there be.

Three Hundred Dollars will be required to be paid in cash by the purchaser at the time and place of sale.

JONAS A. LARAWAY, Mortgagee
Winchester, July 25, 1929 jy26-3t

BOWDOIN SQ. THEATRE CONTINUOUS
WEEK OF JULY 29
"The IDLE RICH"
ALL-TALKING with CONRAD NAGEL
TIM McCOY in "The OVERLAND TELEGRAPH with Sound
LAUREL and HARDY 100% TALKING COMEDY
"UNACCUSTOMED AS WE ARE"
VAUDEVILLE ACTS In Person

Hot Water Instantly
WITH
Gas
...THE BETTER FUEL

HOW COULD YOU WASH DISHES WITHOUT HOT WATER?

It's fun doing dishes this way—hot sudsy water for washing—mort hot water for rinsing. Then the satisfaction of putting away dishes that shine—they're so clean.

At least one-third of the water used in your home should be hot. And with gas you can have all you want—constantly.

Call us for demonstrations of water heating, house heating, incineration, and many other uses for GAS—THE BETTER FUEL.

Appliances that you desire may be purchased with a small payment and convenient terms for the balance.

Arlington Gas Light Co.
527 MAIN ST., WINCHESTER
TEL. WIN. 0142

Sergt. Thomas F. Cassidy of the Police Department started his annual vacation on Monday. Lieut. John Harrold is back at the night desk in headquarters after his annual two weeks' leave.

COMMONWEALTH OF MASSACHUSETTS
MIDDLESEX, SS. PROBATE COURT

To the heirs-at-law, next of kin, creditors, and all other persons interested in the estate of Mary E. Mackesy late of Winchester in said County, deceased, intestate.

WHEREAS a petition has been presented to said Court to grant a letter of administration on the estate of said deceased to Curtis W. Nash of Winchester in said County, or to some other suitable person.

You are hereby cited to appear at a Probate Court to be held at Cambridge in said County of Middlesex, on the fifteenth day of August A. D. 1929, at ten o'clock in the forenoon, to show cause, if any you have, why the same should not be granted.

And said petitioner is hereby directed to give public notice thereof, by publishing this citation once in each week, for three successive weeks, in The Winchester Star a newspaper published in Winchester the last publication to be one day at least before said Court, and by mailing post paid a copy of this citation to the next of kin of said deceased, addressed to the last known post office address of each, seven days at least before said Court.

Witness, JOHN C. LEGGAT, Esquire, First Judge of said Court, this twenty-third day of July in the year one thousand nine hundred and twenty-nine.

LORING P. JORDAN, Register
jy26-3t

MORTGAGEE'S SALE OF REAL ESTATE

By virtue and in execution of the Power of Sale contained in a certain mortgage given by Agnes E. Marchant to Evelyn L. Littlefield dated August 5, 1927, and registered with the Land Court for the South Registry District for Middlesex County, being Document No. 79,949 noted on Certificate 24,641 in Registration Book 165 Page 93, for breach of the condition of said mortgage, and for the purpose of foreclosing the same, will be sold at public auction on the premises hereinafter described on SATURDAY the twenty-fourth day of August 1929 at eleven o'clock in the forenoon all and singular the premises described in said mortgage, to wit: the land in Winchester with the buildings thereon, situated on Carter Street and comprising lot number seventy-seven (77) shown on sub-division plan by Parker Holbrook engineer, dated March 9, 1925, and filed with Middlesex South District Land Registration office with Certificate of Title No. 19,568 recorded in Book 131 Page 469, said lot being bounded and further described as follows, viz:

NORTHERLY by lot eighty (80) as shown on said plan, fifty (50) feet;

EASTERLY by lot seventy-nine (79), fifty (50) feet and by lot seventy-eight (78), fifty (50) feet;

SOUTHERLY by Carter Street, fifty (50) feet;

WESTERLY by a portion of lot seventy-six (76) all as shown on said plan, one hundred (100) feet.

Containing five thousand (5000) square feet, and being a portion of the premises described in Certificate of Title Number 18,887, and being the same premises conveyed to me by Ersilia N. Sylvester by deed dated August 1, 1927 and registered herewith.

Subject to easements of record.

Said premises will be sold subject to existing restrictions, unpaid taxes, tax titles and municipal liens, if any.

$500. in cash to be paid at time and place of sale; other terms made known at the sale.

EVELYN L. LITTLEFIELD, Mortgagee
Edward C. Clark, Atty.,
45 Milk St., Boston, Mass.
jy26-3t

COMMONWEALTH OF MASSACHUSETTS
MIDDLESEX, SS. PROBATE COURT

To the heirs-at-law, next of kin, creditors, and all other persons interested in the estate of Emily W. Wormelle late of Winchester in said County, deceased, intestate.

WHEREAS, a petition has been presented to said Court to grant a letter of administration on the estate of said deceased to Fred C. Wormelle of Newton in the County of Middlesex, without giving a surety on his bond.

You are hereby cited to appear at a Probate Court to be held at Cambridge, in said County of Middlesex, on the fifteenth day of August A. D. 1929, at ten o'clock in the forenoon, to show cause, if any you have, why the same should not be granted.

And the petitioner is hereby directed to give public notice thereof, by publishing this citation once in each week, for three successive weeks, in The Winchester Star a newspaper published in Winchester the last publication to be one day, at least, before said Court.

Witness, JOHN C. LEGGAT, Esquire, First Judge of said Court, this seventeenth day of July in the year one thousand nine hundred and twenty-nine.

LORING P. JORDAN, Register
jy19-3t

Carrier Frank Vallely of the local post office is enjoying his annual vacation. Baseball turnstiles will click the merrier while Frank is absent on leave.

MORTGAGEE'S SALE OF REAL ESTATE

By virtue and in execution of the power of sale contained in a certain mortgage given by Dwight R. Woodford to Livingston Stebbins, dated December 19, 1928, recorded with Middlesex South District Deeds, Book 5278, page 118, for breach of condition and for the purpose of foreclosing, the same will be sold at public auction at 4:00 o'clock P. M. on Tuesday, August 20, 1929 at 6 Cliff Street, Winchester, on the premises hereinafter described as follows:

A certain parcel of land located in Winchester, Massachusetts and known as 6 Cliff Street, bounded as follows:

SOUTHERLY by said Cliff Street, one hundred twenty (120) feet;

WESTERLY by land now or formerly of Belle G. Enman, one hundred forty (140) feet;

NORTHERLY by land now or formerly of Frank J. Wills, one hundred twenty (120) feet;

EASTERLY by land now or formerly of Rebeckah Dyer Capsen, one hundred forty (140) feet;

Containing 16,800 square feet.

Subject to a mortgage to the Winchester Savings Bank for $10,000, recorded September 5, 1928, and to zoning law agreements imposed by the town of Winchester.

Said premises will be sold subject to said mortgage and to said zoning law agreements, to all unpaid taxes and municipal liens.

Terms will be announced at time of sale.

LIVINGSTON STEBBINS
Present holder of said mortgage
Dolan, Morson & Stebbins, Attorneys,
735 Tremont Bldg., Boston
Boston, Mass., July 16, 1929 jy26-3t

COMMONWEALTH OF MASSACHUSETTS
MIDDLESEX, SS. PROBATE COURT

To the heirs-at-law, next of kin and all other persons interested in the estate of Roland H. Sherman late of Winchester in said County, deceased.

WHEREAS, a certain instrument purporting to be the last will and testament of said deceased has been presented to said Court for Probate, by Alma H. Sherman who prays that letters testamentary may be issued to her, the executrix therein named, without giving a surety on her official bond.

You are hereby cited to appear at a Probate Court to be held at Cambridge in said County of Middlesex, on the fifteenth day of August A. D. 1929, at ten o'clock in the forenoon, to show cause, if any you have, why the same should not be granted.

And said petitioner is hereby directed to give public notice thereof, by publishing this citation once in each week, for three successive weeks, in The Winchester Star a newspaper published in Winchester the last publication to be one day, at least, before said Court, and by mailing, post-paid, or delivering a copy of this citation to all known persons interested in the estate, seven days at least before said Court.

Witness, JOHN C. LEGGAT, Esquire, First Judge of said Court, this eighteenth day of July in the year one thousand nine hundred and twenty-nine.

LORING P. JORDAN, Register
jy26-3t

COMMONWEALTH OF MASSACHUSETTS
MIDDLESEX, SS. PROBATE COURT

To the heirs-at-law, next of kin and all other persons interested in the estate of Ella H. Sanborn late of Winchester in said County, deceased.

WHEREAS, a certain instrument purporting to be the last will and testament of said deceased has been presented to said Court, for probate, by Harry C. Sanborn who prays that letters testamentary may be issued to him one of the executors therein named, the other having deceased without giving a surety on his official bond.

You are hereby cited to appear at a Probate Court to be held at Cambridge in said County of Middlesex, on the fifteenth day of August A. D. 1929, at ten o'clock in the forenoon, to show cause, if any you have, why the same should not be allowed.

And said trustees are ordered to serve this citation by delivering a copy thereof to all persons interested in the estate fourteen days at least before said Court, or by publishing the same once in each week, for three successive weeks, in The Winchester Star a newspaper published in Winchester the last publication to be one day at least before said Court, and by mailing, post-paid, a copy of this citation to all known persons interested in the estate seven days at least before said Court.

Witness, JOHN C. LEGGAT, Esquire, First Judge of said Court, this thirteenth day of July in the year one thousand nine hundred and twenty-nine.

LORING P. JORDAN, Register
jy19-3t

MORTGAGEE'S SALE

By virtue of the power of sale contained in a certain mortgage deed given by William K. Bean and Edna M. Bean to Williams B. James, Bessie M. Lee and Ralph E. Joslin, Trustees under the will of George M. D. Legg, late of Somerville, Massachusetts, deceased, dated December 26, 1914, and recorded with Middlesex South District Deeds, book 3938, page 185, will be sold at public auction upon the premises on Saturday, the tenth day of August, 1929, at 11 o'clock in the forenoon, all and singular the premises conveyed by said mortgage deed, namely:

A certain parcel of land, with the buildings thereon, situated in Winchester, Middlesex County, Massachusetts, and shown as Lot 1 on a plan entitled, "Plan of Building Sites at Ware Park, Winchester, property of Mark Lewis, W. C. Stevens, C. E., dated May, 1912," and recorded with said Deeds, plan book 206, plan 40, and bounded and described as follows:

Northwesterly on Forest Street on a curved line, one hundred four and 15/100 (104.15) feet; Southwesterly by Lots 2, 16, 17 and the end of Lewis Road, as shown on said plan, in all about three hundred and sixty (360) feet; Easterly by Lot 27, as shown on said plan, ninety-three and 92/100 (93.92) feet and Northerly by land of owners unknown, about three hundred and twenty (320) feet, according to said plan; all of said measurements being more or less and according to said plan; subject, however, to the right of Mark Lewis, his heirs and assigns, to continue said Lewis Road Northerly across the granted premises, and subject further to the restriction that no dwelling-house shall be built on said premises, or any part thereof, to cost less than twenty-five hundred dollars ($2500.00); and no building shall be erected within twenty (20) feet of any street shown on said plan.

Being the same premises conveyed to said William K. Bean and Edna M. Bean by Ralph C. Thulin, by his deed dated December 26, 1914, and recorded with said Deeds, book 3938, page 184.

Two hundred and fifty dollars ($250.00) will be required to be paid in cash by the purchaser at the time and place of sale; the other terms and conditions of said sale to be announced at the time and place of said sale.

WILLIAMS B. JAMES
RALPH E. JOSLIN
Surviving Trustees under will of George M. D. Legg,
Present owners and holders of said mortgage
Boston, Mass., June 4, 1929 jy19-3t

MORTGAGEE'S SALE OF REAL ESTATE

By virtue and in execution of the power of sale contained in a certain mortgage given by James A. Bailey to Ralph P. Sylvester, dated October 5, 1926, recorded with Middlesex South District Deeds, Book 5024, Page 561, for breach of the condition of said mortgage and for the purpose of foreclosing the same will be sold at public auction on the premises hereinafter described on Monday, August 5, 1929, at three o'clock in the afternoon, all and singular the premises conveyed by the said mortgage and therein described as follows:

A certain parcel of land situated on Wildwood Street in said Winchester, bounded and described as follows: Northerly on Wildwood Street about forty-five (45) feet; Northwesterly on a twelve (12) foot passageway about eighty (80) feet; Southwesterly on land formerly of Maynard about ninety-five (95) feet; Southeasterly on the Northwesterly side line of Wildwood Terrace about one hundred (100) feet; Northeasterly on Wildwood Terrace about seventy-four (74) feet. Containing about ten thousand two hundred and fifty (10,250) square feet. Together with rights of way for all purposes in and over Wildwood Terrace and in and over said twelve foot passageway.

Said premises will be sold subject to any unpaid taxes or other municipal liens or assessments whatsoever.

Terms, two hundred dollars to be paid at time and place of sale, and the balance within thirty days.

JAMES A. BAILEY, Mortgagee
Boston, July 8, 1929. jy12-3t

Henry McCormack of Winchester Place was in charge of the Winchester delegation of boys who sell the Curtis Publications in Greater Boston at the Metropolitan Theatre Monday morning when the youngsters were special guests of the playhouse management.

NOTICE IS HEREBY GIVEN, that the subscriber has been duly appointed administrator of the estate of Harold T. Whitney late of Winchester in the County of Middlesex, deceased, intestate, and has taken upon himself that trust by giving bond, as the law directs. All persons having demands upon the estate of said deceased are required to exhibit the same; and all persons indebted to said estate are called upon to make payment to

ROBERT F. WHITNEY, Adm.
(Address)
77 Walnut Street,
Winchester, Mass.
June 27, 1929 jy12-3t

COMMONWEALTH OF MASSACHUSETTS
MIDDLESEX, SS. PROBATE COURT

To all persons interested in the estate of William A. Russell late of Medford in said County, deceased:

WHEREAS, James W. Russell and John Abbott the trustees under the will of said deceased, have presented for allowance, the first account of their trust under said will: for the benefit of James W. Russell and others.

You are hereby cited to appear at a Probate Court, to be held at Cambridge in said County, on the Ninth day of September A. D. 1929, at ten o'clock in the forenoon, to show cause, if any you have, why the same should not be allowed.

And said trustees are ordered to serve this citation by delivering a copy thereof to all persons interested in the estate fourteen days at least before said Court, or by publishing the same once in each week, for three successive weeks, in The Winchester Star a newspaper published in Winchester the last publication to be one day at least before said Court, and by mailing, post-paid, a copy of this citation to all known persons interested in the estate seven days at least before said Court.

Witness, JOHN C. LEGGAT, Esquire, First Judge of said Court, this thirteenth day of July in the year one thousand nine hundred and twenty-nine.

LORING P. JORDAN, Register
jy19-3t

MORTGAGEE'S SALE OF REAL ESTATE

By virtue and in execution of a power of sale contained in a certain mortgage deed given by Arthur R. Miles to Arlington Co-operative Bank dated March 20, 1929, and recorded in the Registry of Deeds for the County of Middlesex book 5339, page 34, for breach of the conditions of said mortgage and for the purpose of foreclosing the same will be sold at public auction, on the premises, on Saturday the 17th day of August 1929, at 2:30 o'clock, in the afternoon, all and singular the premises conveyed by said mortgage deed, namely:—A certain parcel of land in Winchester, said County and Commonwealth, together with the buildings thereon, including all furnaces, heaters, ranges, mantels, gas and electric light fixtures, screens, screen doors, awnings and all other fixtures of whatever kind and nature at present contained in said buildings and hereinafter placed therein prior to the full payment and discharge of this mortgage, being shown as Lot No. 4 on plan of land, Winchester, Mass. Parker Holbrook, Engineer, dated April 26, 1926, and recorded with Middlesex South District Deeds, Plan Book 377, Plan 27, said parcel being more particularly bounded and described as follows:

Northwesterly by Oneida Road, sixty (60) feet;

Southwesterly by lot No. 3 on said plan, one hundred forty-four and 79/100 (114.79) feet;

Southeasterly by land now or formerly of Downes, sixty-one and 32/100 (61.32) feet;

Northeasterly by lot No. 5 as shown on said plan, one hundred fifty-seven and 41/100 (157.41) feet;

Containing according to said plan, nine thousand sixty-six (9066) square feet of land.

This property will be sold subject to taxes assessed as of April 1, 1929, and municipal liens, if any there may be, and also subject to restrictions of record, as they appear in a deed from Vail Bros.-Mauger Corporation, to Arthur R. Miles, recorded with said deeds, Book 5273, Page 400.

$300.00 will be required to be paid in cash by the purchaser at the time and place of sale. Other terms will be announced at the sale.

ARLINGTON CO-OPERATIVE BANK,
By Walter T. Chamberlain, Treasurer
Present holder of said mortgage
July 17, 1929.
For information address: Albert W. Wunderly, 73 Tremont St., Boston, Mass. jy19-3t

MALDEN'S LEADING THEATRES

STRAND
Begins Saturday
"MOTHER'S BOY"
All-talking, singing
With Morton Downey
"The Flying Marine"
With Ben Lyon
Continuous Saturday and Sunday
Last Day Friday
"THE STUDIO MURDER"
Buster Keaton in
"Spite Marriage"

GRANADA
Now—Entire Week
The Time, the Place and the Girl
All-talking comedy hit
also
"The Bridge of San Luis Rey"
Coming—All Next Week
Ramon Novarro in
"THE PAGAN"
Bessie Love in
"Idle Rich"

ORPHEUM
Now—Thurs., Fri., Sat.
Milton Sills in
"LOVE AND THE DEVIL"
"QUEEN OF NO. WOODS"
Coming—Mon., Tues., Wed.
Irene Rich in
"NED McCOBB'S DAUGHTER"
"Red Lips"
with Buddy Rogers

FREE PARKING SPACE ROOM FOR 500 CARS

PLATE GLASS FOR ALL CARS INSTALLED WHILE YOU WAIT

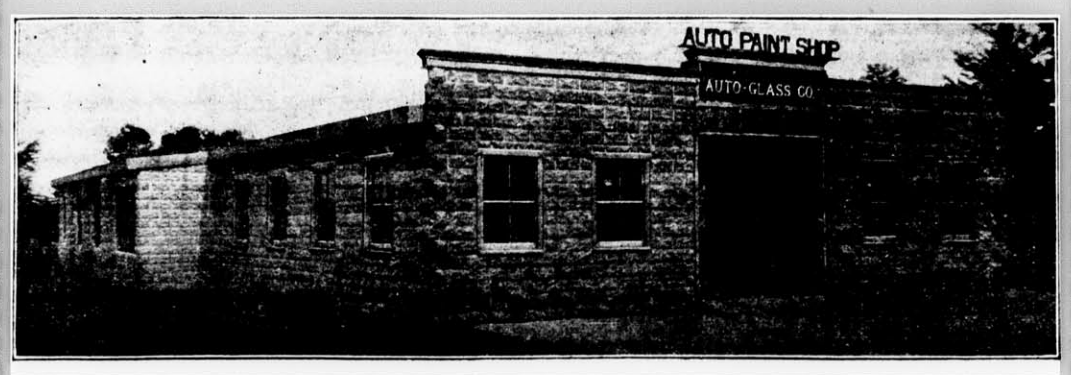

AUTO GLASS CO.
THE AUTO BODY AND FENDER REPAIR SHOP WITH THE QUALITY REPUTATION

Expert workmen with long experience, fair prices, superior work, has earned us our reputation for quality.

On the State Highway connecting Stoneham and Reading, near the B. & M. R. R. Crossing
WORLDS OF PARKING SPACE
je21-tf

for Economical Transportation
CHEVROLET

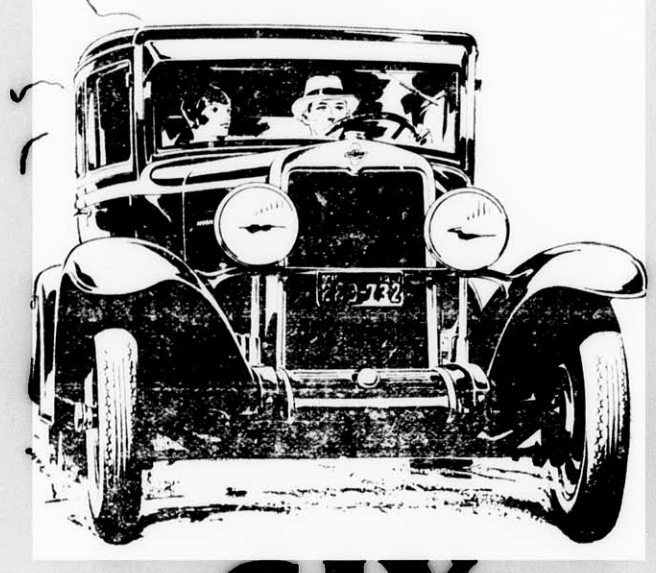

-a SIX in the price range of the four!

The Chevrolet Six is scoring a sensational nationwide success because it provides everything you want in a fine, sturdy automobile—*yet it actually sells in the price range of the four.*

for $595 f. o. b. factory Flint, Mich.

you can now buy in the CHEVROLET SIX

Six-Cylinder Smoothness
The inherent balance of six-cylinder, valve-in-head design assures the smooth, velvety flow of power that distinguishes the fine automobile.

Six-Cylinder Acceleration
A non-detonating, high-compression cylinder head and automatic acceleration pump give the new Chevrolet Six remarkable qualities of acceleration.

Better than 20 Miles to the Gallon
Chevrolet engineers spent years of research and development to perfect a six-cylinder motor that delivers *better than twenty miles to the gallon.*

Beautiful Fisher Bodies
Rare beauty, smartness and comfort are provided in the Bodies by Fisher. Hardwood and steel construction gives them unusual strength and safety.

Amazing Low Prices—Easy Terms

The Roadster	$525	The Convertible Landau	$725
The Phaeton	$525	The Sedan Delivery	$595
The Coach	$595	The Light Delivery Chassis	$400
The Coupe	$595	The 1½ Ton Chassis	$545
The Sedan	$675	The 1½ Ton Chassis With Cab	$650
The Sport Cabriolet	$695		

All prices f. o. b. factory, Flint, Michigan

FRANK MURPHY, Inc.
748 Main St., Winchester, Mass. Tel. 0299

A SIX IN THE RRICE RANGE OF THE FOUR

CHARM

That elusive, indefinable something which we recognize in some people and in some homes. We think you will find it in a home we have for sale in one of Winchester's choicest locations. A very complete home which will accommodate itself perfectly to a family of three or one of five—two-car garage and 22,000 square feet of land. A wonderful place for children, off the beaten path. Well worth the price asked —$20,000. Call our office for an appointment.

Edward T. Harrington Inc.

REAL ESTATE

39 Church Street Winchester, Mass.

For Vacationists

Fire and Buglary insurance protects your personal belongings at home, but only a Tourist Floater policy will take care of losses away from home. Are you interested?

EDWARD T. HARRINGTON & CO.

Established 1890

INSURANCE

VERNON W. JONES

SUBURBAN REAL ESTATE

Arlington Winchester Medford

NATIONAL BANK BLDG. 13 CHURCH ST. TEL. WIN. 0898

If You Wish to Buy, Sell or Rent, Call Win. 0898 or 1862

OWNER LEAVING STATE will sacrifice comfortable home nicely located, near center of town. Eight rooms, bath, screened porch, garage. Large lot with fruit and shade trees. $9500 for quick sale.

FOR RENT—Upper apartment, 6 rooms and bath, $50.

RESIDENCE, 36 GLEN ROAD—TEL. WIN. 1862

AUTO PAINTING

VARNISH or DUCO

Fender Straightening—Dents Removed

R. W. DOVER

746 Main St. Phone 0658

mh29-tf

R. M. KIMBALL

OIL BURNERS

All Makes Serviced

TEL. WIN. 1365

f17-tf

SINCE 1872 BLANCHARD for LUMBER

BAILEY'S

Cleansers and Dyers, *Inc.*

Take this opportunity to extend their thanks to all their customers who were so patient during an unprecedented business rush, and to assure the return to a normal four-day cleansing service, effective at once.

BAILEY'S CLEANSERS & DYERS, Inc. BAILEY'S

"Particular Work for Particular People"

MEN'S SUITS $2.00
PLAIN DRESSES .. $2.50

BAILEY'S CLEANSERS and DYERS, Inc.

Proprietors of Hallanday's
Office and Plant
30 Washburn Street, Watertown, Mass.
Tel. Middlesex 4561, 4562, 4563
Winchester Store
17 Church St., Winchester: Tel. Win. 0528
We Call for and Deliver
Parcel Post Return Charges Paid

NEWSY PARAGRAPHS

David A. Carlue, painter and decorator; hardwood finishing a specialty. 145 Cambridge street, tel. 1701. au10-tf

Mr. and Mrs. Edgar J. Rich of Pine street will spend the remainder of the summer at Wonalancet, N. H.

Highest prices paid for all kinds of junk. Call S. Frumson, tel. Win. 0236-R or Talbot 3359. e14-tf

The Misses Mary and Katherine Cullen of Winchester were among the 16 attendant nurses who recently completed their first six weeks' training at the Training School for Attendant Nurses of the Household Nursing Association at 222 Newbury street, Boston. They will be assigned next to the Winthrop Community, Norwood or Marlboro Hospitals for their required ten and one-half months' hospital training. Attendant nurses receive training in the care of the mildly ill, chronic and convalescent patients, together with hospital discipline.

Spencer Corsets, home appointments. Jean MacLellan. Tel. Win. 0406-R. ap27-tf

The right way to have your mattresses made over is at your home, this way you do not have to be without them over night and you see it all done. A. A. F. E. Irwin, 79 Auburn street, Cambridge. Tel. Univ. 3682-W. jy26-2t

Chiropody, massage, corrective exercises. Emma J. Prince, Podiatrist. Tel. Win. 0155. s21-tf

Postmaster George H. Lochman is back at his desk after an extended western trip which included attendance at the Elks' convention in Los Angeles, Cal.

NEWSY PARAGRAPHS

The Pierce-Arrow Sales and Service. W. O. Blaisdell, tel. Win. 1100 or W. H. Booth, tel. Stoneham 0491. my17-tf

Monday afternoon at 1:17 the Fire Department was called to put out a grass fire at the corner of Loring avenue and Cross street. At 5:24 the same afternoon there was a second grass fire at Farrow and Salem streets, Box 43 being pulled in. The Metropolitan Police notified the department of a fire on Border road in the Fells at 5:45 p. m. Tuesday at 12:05 the men were called to put out a fire which started in a board fence at the corner of Irving and Florence streets.

Driver John Flaherty of Combination A left the Central Fire Station Wednesday for a two weeks' vacation.

The fast moving Winchester Tennis Association, fresh from a win over the strong Winsor Club of Watertown, will play an Old Colony League match this Saturday afternoon on the Palmer street courts with the Winthrop Tennis Club.

John J. Murphy, Dealer in Junk of All Kinds. Highest prices paid. If you have anything in this line, telephone either Winchester 0924, 1378 or drop a postal to 28 Church street. mh9-tf

A patched-up Winchester Town Team lost a 4 to 0 ball game Tuesday evening to the Stoneham Town Team on the latter's grounds. "Lefty" Hatch, who pitched for Winchester, allowed only 3 hits but was accorded sloppy support. Rising, pitching for Stoneham, had one of his good nights and the locals could do little with his offerings.

Green-keeper "Tom" Fahey of the Winchester Country Club is reported as having returned to his home from the Winchester Hospital where he has been confined for several weeks while undergoing treatment for injuries to his head sustained when he was struck by the whirling handle of a dump truck at the club.

Brilliant golf by a Winchester golfer, Roland L. Smith, played a big part in the recent win of the Sunset Hill House team over the Look-Off team at Sugar Hill, N. H. The match had had the Sugar Hill summer colony by the ears and they are still talking about the golf shown by Mr. Smith, who had a 67 for the course which has a par 71.

Allan Wilson, Robert Davis, Earl Waters and Maurice Tompkins are among the Winchester boys at the Citizens' Military Training Camp at Fort McKinley, Me. "Maury," who last fall was one of Coach Mansfield's varsity ends at high school, is captain of the football team at the camp. This Sunday is parents' day and the parents of the local citizen soldiers are planning to visit the young men at the camp.

Mr. and Mrs. William G. McGloughlin of Englewood road are at their summer home at Webster Lake, Franklin, N. H.

NEWSY PARAGRAPHS

Sale of Swiss Hair, Straw and Felt Hats. Miss Shirreff, Common street.

Friends of Masses Farm, Woburn, will be pleased to know that they have begun a free delivery service in Winchester on Tuesdays, Thursdays and Saturdays. The telephone number is Woburn 0073.

Mr. and Mrs. F. R. Mullin and family of Main street will spend the remainder of the summer at Passen House, Cohasset.

Mrs. Frances Carter's sonder class yacht "Skeezix" was again a winner at Golucester this week, taking first in the mid-week race on Wednesday. "Skeezix" also won on Saturday. Both races brought out the largest number of boats thus far this season.

In the opening of the Cape Gallery, an innovation introduced this season in Provincetown's oldest established art colony, W. H. W. Bicknell of Arlington street has some of his drawings on exhibition. These examples are quoted as being among the best Mr. Bicknell has turned out, and the exhibit is attracting much comment.

Assessor Harry T. Winn observed his birthday anniversary Wednesday evening with a dinner party for his family and relatives at his home on Swan road.

Mr. and Mrs. Vernon W. Jones are on a motor tour of Bar Harbor, Maine coast and Provinces. During their absence the office will be in charge of Mr. J. E. Colprit.

Mr. Edward Cullen of the Winchester News Company has returned to his duties after spending his annual vacation at Atlantic City.

The Winchester B. B. C., a fast stepping nine composed of ex-high school ball tossers, will play the strong Minuteboys of Lexington in the historic town next Tuesday evening, July 30. The local club has been showing well in its last few starts and expects to give the Lexington nine a hard game. "Bill" McDonnell is managing the B. B. C. and "Archa" Amico, former high school football and baseball star is doing most of the pitching.

The real estate offices of A. M. Edlefson report the sale for Charles E. Greco of his lot of land at the corner of Foxcroft road and Yale street to Elmer E. Perrigo who will erect a beautiful English type house of 9 rooms and 3 baths. The same concern has sold for Thomas Quigley, Jr., his lot of land on Everett avenue to Albert J. Locatelli who will erect a handsome Spanish type house thereon.

Mr. H. Earl Richardson of Kenwin road notified the police Wednesday evening that his Studebaker roadster had been stolen from where he had left it parked on Common street near the railway station. Surrounding police stations and the local patrolmen were notified with the result that Officer John Hanlon recovered the machine on Oxford street where it had been abandoned by two men.

NEWSY PARAGRAPHS

Sale of Swiss Hair, Straw and Felt Hats. Miss Shirreff, Common street.

Wednesday afternoon's alarm from Box 574 at 3:59 o'clock was for a fire in a Mack truck on Cambridge street near the Winchester Boat Club. The machine, which was owned by Thomas R. Flynn of 38 Pond street, was not badly damaged.

Messrs. George N. Proctor of 37 Cabot street and George F. Ruston of 3 Orient street have been drawn to serve as traverse jurors at coming sessions of the Superior Court. Mr. Proctor is to serve in the criminal court at Lowell and Mr. Rushton in the civil court at East Cambridge.

Mr. George N. Robinson of Denver, Col., a former Winchester boy and a graduate of the local high school, was in town this week hunting up old friends. He had interesting and reminiscent visits with the Editor, Nelson Hawley, Ernest Eustis and A. Miles Holbrook. His visit east was occasioned by the recent death of his mother in Winthrop.

Driver Edward D. Fitzgerald returned this week to his duties at the Central Fire Station after a two-weeks' vacation.

Mrs. E. J. Prince of 13 Church street leaves Thursday, Aug. 1 for Maine where she will spend her vacation.

WE LIST

property for sale and for rent, also have some choice one and two-family houses for sale and to lease at the right figure.

Winchester Realty Company

542 MAIN STREET

Tel. WIN. 0527 and 1089-W

A. M. EDLEFSON

REAL ESTATE & MORTGAGES

FOR SALE ON WEST SIDE

(Exclusively through this office)

Eight-room house with two baths and lavatory. Best section near Wyman School.

TEL. HUBBARD 1978 TEL. WIN. 0700

We are as near as your telephone

F. H. HIGGINS WINCHESTER 0606

17 KENWIN ROAD

Commercial and Home Photographer

If you have pictures to be framed a telephone call will bring demonstrator.

Leave your films at Hevey's Pharmacy or Star Office for our usual service.

West Side

We have just had listed with us, what we know to be the best trade in a 10 room house that we have had for some time. The house is not a new one, but is modernized in every particular and gives one the impression that it is new. 4 rooms on the 1st floor. 4 square corner bedrooms on the second and bath with shower. 2 bedrooms and bath and storage space on the 3rd. Kitchen floor has inlaid linoleum. Floors throughout the house are of selected oak. Oil burner new last winter. 2 car garage. Corner lot. Decorative shrubs tastefully set around the house and one of the finest lawns. Located on one of Winchester's best streets. 5 minutes to either Wedgemere or Winchester Station. Shown by appointment only and priced exceptionally low at $16,000.00

Must be seen to be appreciated and for one requiring a 10 room house, we know of no better buy in Winchester at the present time.

RUSTON and OLSON

572 Main Street, Winchester, Mass. Tel. Win. 0032

Residence, Win. 1769-W or Win. 0365

E. W. NICHOLSON

PLUMBING AND HEATING

We're equipped to handle any kind of a plumbing job, big or small, the public has to offer. We do our work well and we do it in jig time, too. No waiting around for inspiration. We will do your repair work in a hurry and you'll be perfectly willing to meet the sort of a bill we'll hand you.

118 WINN STREET, WOBURN
Tel. Woburn 0899

CUSTOM UPHOLSTERY DRAPERIES

Slip Covers, Mattresses, Cushions, Furniture Repaired and Finished

AWNINGS MADE

Repaired, Etc.
28 Years' Experience
(Formerly with Paines, Jordan Marsh, Irving Casson & Davenport Co.)

G. W. McGray

Tel. Arl. 2148 701 Mass. Ave., Arlington
(Opposite Town Hall)

ap12-tf

GROVER CLEVELAND

"If you bring to your work and to your other problems a desire to be useful to others you need not fear any man."

WE conduct our affairs in a manner that reflects credit upon the profession to which we belong.

MOFFETT and McMULLEN

Funeral Directors and Embalmers

TEL. WIN. 1730

Lady Assistant Taxi Service

WINCHESTER

Five minutes from the center is a very desirable house of nine rooms. There is a den on the first floor, four bedrooms on second and two on third. The house inside and outside is in the very best of condition. An oil burner for the hot water heater is included in the price of $12,000.

A. Miles Holbrook

24 CHURCH STREET

Tel. Win. 1250, Res. Win. 0609

Stephen Thompson, Win. 0103-W

TOWELS

We have a good assortment of Linen Crash suitable for Hand and Dish Towels—also

Ready-made Towels of both Linen and Union Crash.

Guest Towels, full size, all Linen and Union.

Bath Towels, all sizes and prices.

Wash Cloths, assorted colors, 10c.

A good All-Linen Table Cloth, 50x50, with blue, green or gold border for $1.50.

Sheets, full size, three-quarters and single—Pillow Slips.

Franklin E. Barnes Co.

TEL. WIN. 0272

Esther's

Important Hosiery Announcement

The Famous Gordon V-line has been reduced in price from - - $2.50 to $2.00

WHITE MERCHANDISE

WHITE LINON DRESSES with short sleeves, and buttoned all the way up the front. Just the idea for hot mornings @ ..... $1.75 each

WHITE and FLESH LIGHT-O-DAY SLIPS, very serviceable @ ..... $2.00 each

MAIDS' WHITE APRONS with and without bibs, a splendid line from ..... 59c to $3.00 each

APRON SETS—a large variety of aprons with collars and cuffs to match, from ..... $1.00 to $3.50

All sorts of Seasonable Merchandise at Reasonable Prices

G. Raymond Bancroft

Tel. 0671-W 15 Mt. Vernon Street

PUBLIC LIBRARY,
WINCHESTER,
MASS.

THE WINCHESTER STAR.

VOL. ~~XLVIII~~ NO. 1 WINCHESTER, MASS, FRIDAY, AUGUST 2, 1929 PRICE SEVEN CENTS

VACATIONISTS

Coming and Going

Miss Mary F. Donaghey returned on Monday to her duties at the Winchester Trust Company after a vacation of three weeks spent touring.

Mr. and Mrs. John Tredennick of Sheffield west will spend the remainder of the summer at Mt. Kineo Hotel, Kineo, Me.

Mr. Alfred S. Higgins of Church street is vacationing at Waterville Valley, N. H.

Mr. and Mrs. Addison F. Holmes are returning to their home on Fletcher street this week after spending the month of July at Nantucket.

Mr. and Mrs. Joseph E. Gendron of Calumet road are at Effingham, N. H., for the month of August.

Miss Katherine Kilcoyne of the Winchester National Bank staff is enjoying her annual vacation.

Mrs. S. N. Pattengill of Cambridge street is registered at "The Moorland" Bass Rocks, Gloucester, until after Labor Day.

Mrs. Mary B. Robinson of Vine street is enjoying the sea breezes at Nantucket.

Mr. and Mrs. A. O. Weld of Winthrop street who have been spending the month of July at North Scituate returned home this week.

Mrs. Herbert Goff has returned to her home on Stratford road from Rye Beach, N. H. where she was registered at the Stonleigh Manor during the month of July.

Mr. and Mrs. R. L. Palmer of Wolcott road are at Manomet for the remainder of the summer.

Mr. and Mrs. M. F. Brown of Rangeley left this week for Milford, N. H. where they will remain until after Labor Day.

Mr. and Mrs. L. D. Pushee of Harrison street have returned from Lakeport, N. H. where they have been stopping during the month of July.

Mr. and Mrs. F. W. Jones who have been spending the past month at Monmouth, Me. have returned to their home on Crescent road.

Mrs. E. F. Boyd of the Parkway will spend the month of August at Penacook, N. H.

Mr. and Mrs. J. W. Bodman, after spending the month of July at Megansett, are returning to their home on Wedgemere avenue this week.

Miss Abbie Curry has returned to her duties at Bailey's after a two weeks' vacation.

Miss M. Alice Mason has returned to her home on Main street after spending a few weeks at Holly Inn, Christmas Cove, Me.

Mrs. R. A. Somerby of Everell road is returning home this week from "Pol Kiah Farm," Kingston, where she has been summering.

Miss Cora A. Quimby of the Parkway is spending two weeks at Wilson Cottage, Jackson, N. H.

Mr. Martin J. Foley of Englwood road begins his annual vacation next week.

Mrs. Fred C. Stratton of Symmes road is returning this week from a vacation spent at Portland, Me.

Mrs. Charles E. Corey is spending the month of August at "The Melvin," Megansett, on the Cape.

Miss Mildred A. Goodwin is enjoying her vacation at Center Harbor, N. H.

Mr. and Mrs. Fred Trombley are at York Beach, Me., where they are registered at Young's Hotel.

Mr. and Mrs. Harry Pilkington and family of Wilson street are at Hampton Beach, N. H., for the month of August.

Dr. and Mrs. Phillip Hammond of Hancock street left Wednesday to spend the month of August at their camp in Maine.

WILL OF FORMER WINCHESTER MAN LISTS PUBLIC BEQUESTS

Nearly $200,000 Bequeathed Institutions by John W. Lufkin

The recently probated will of John W. Lufkin, retired inventor and a former well known resident of Winchester, who died July 20 at his home in Boston, conveys an estate estimated at approximately $800,000. Personal legacies provided total $162,000 and the public bequests amount to $195,000. The only heir-at-law, a sister, Miss Elizabeth A. Lufkin of Squantum, is left $50,000 outright and with three others shares in the residue of the estate.

Public bequests list $5000 to the Boston Square and Compass Club, $15,000 to the New England Home for Deaf and Dumb at Danvers, $25,000 to the Winchester Hospital and $25,000 each to the Winchester School for the Blind, New York; Home for Aged Couples at Roxbury, Morgan Memorial, Young Men's Christian Association, Young Women's Christian Association and the Salvation Army.

Miss Winnie Knapp of Chestnut street shares in the personal bequests as do several employees of the Hotel Brunswick, Boston, where the deceased made his home for many years.

The executors named are Thekla Gresham, Harry P. Tilden and the United States Trust Company who share equally in the residue with Miss Elizabeth Lufkin. If any legatee should contest the will, that legacy is to be revoked.

FRUIT AND VEGETABLES

The Home for Aged People possesses no vegetable garden. Early apples and fresh vegetables are very much appreciated by Mrs. Moore and members of the family at 110 Mt. Vernon street. Those having a surplus in their own gardens and orchards can render the Home a real service.

The Fire Department was called at 1:03 Wednesday afternoon to put out a fire caused by an explosion in a gas stove at the home of Mr. Everett Scammon on Lincoln street.

ANNOUNCE ENGAGEMENT OF MISS DAY TO ARTHUR E. FRENCH

Mr. and Mrs. Joseph P. Day of Gramercy Park, Manhattan, N. Y., and Short Hills, N. J., have announced the engagement of their daughter, Miss Pauline Pope Day, to Arthur E. French, son of Mrs. Arthur E. French and the late Mr. French of Highland avenue. The wedding is to take place in the early fall.

Miss Day was educated at private schools in Boston and attended Boston Art School. She has travelled extensively abroad and on May 25, 1927, was presented at the Court of St. James.

Mr. French prepared for college at Winchester High School and Worcester Academy where he gave promise of the athletic prowess displayed later at Harvard, from which he was graduated in June. He was captain of last season's winning Harvard football team, president of the student council and first marshal of the senior class. He is now learning the real estate business in New York but will return to coach the Harvard freshman eleven in the fall.

Miss Day's mother is the granddaughter of the late James Monroe Taylor, one of the early settlers in Gramercy Park, whose nephew and namesake was president of Vassar College for over a quarter of a century. Her father, Mr. Joseph P. Day, is one of the most prominent real estate men of New York. Miss Day's uncle, J. Monroe Taylor Pope, was a Harvard '93 man, and her three brothers are recent graduates of Harvard.

Mr. French's father, the late Arthur E. French, was a prominent architect of Boston.

ABBIE FRANCES CUTTER

At the Home for Aged People on Sunday, July 28, Miss Abbie Cutter passed peacefully away. She was born at the old homestead on Main street at the foot of Cutter's Hill, 85 years ago, the daughter of Sullivan and Abigail Brooks Cutter and was perhaps the last immediate member of one of the oldest and most respected families of Winchester. Her life had been closely identified with the First Congregational Church of which she became a member in 1858. For 25 consecutive years she taught in the Sunday School and after that she was ready and willing to substitute whenever her services were needed.

After the death of her parents she lived quite alone for many years at the old home. Four years ago it became evident with the increasing infirmities of age that she could not continue to live independently. Although it cost her a great effort to leave her old home where she had lived for 80 years under the same roof, she finally entered the Home for Aged People. These past four years have been very happy ones for her. She has never lost an opportunity to express her gratitude for the home and for all that has been done for her. She herself has radiated kindliness and joy and she will be missed by those with whom she has been associated.

Services were held on Tuesday afternoon at 3 o'clock in the Ripley Memorial Chapel, conducted by Rev. S. Winchester Adriance. Miss Delia Whitney played organ selections. Miss Cutter was buried in the old family lot in Wildwood Cemetery.

PROGRAM FOR "ITALIAN DAY" ANNOUNCED

Chairman Frank Dattilo of the committee in charge of the local observance of the Feast of the Assumption by Winchester's Italian citizens announced to the Star this week that plans for the event had at last been completed.

The celebration of the feast day which is internationally observed by the Roman Catholic Church is to follow rather closely the lines of others held here in previous years.

It is to be of two days' duration, commencing on the evening of Wednesday, Aug. 15, when the Chirusiano Band of Boston will play a concert at the bandstand on Manchester Field from 7:30 to 10:30. A small display of fireworks will accompany this concert.

Two bands have been secured for the next day's program, the Chirusiana Band being assisted by the Napoli Band, also of Boston.

The morning parade with both bands and the celebration committee in line will march through the principal streets of the Italian section of the town. The religious parade which will feature the afternoon will form at St. Mary's Church at 2 o'clock and proceed to the center and thence to Swanton street by way of Main street. Many of the principal streets of the East Side will be covered before the line of march breaks ranks.

In the evening the two bands will compete in a music contest on Manchester Field, commencing promptly at 7:30. The big fireworks display will begin about 10 o'clock. The Pearl Fireworks Company of Centerdale, R. I. has been secured to furnish this year's display and has promised the committee the best fireworks ever.

FOOD SHOP CHANGES HANDS

Mrs. A. C. Granger has sold the Food Shop, which she has conducted for the past three years on Church street opposite the Trust Company. The new owner is Mrs. Adelaide Bowen of Boston. The transfer was effected this week and the place comes under the new management on Monday.

A dog, owned by Bernard Boyle of Oak street, was struck and injured on Mt. Vernon street Wednesday morning by an Essex coach driven by Clarence W. Lord of 225 Essex street, Melrose. Lord reported the accident to the police.

HE LAUGHS BEST

Every one knows the old saw about the last laugh and two out-of-town boys were forcibly impressed with its truthfulness Monday forenoon when in a spirit of fun they loosened the tailboard of a big truck carrying crushed stone through town, causing the contents to be strewn along Church street from Dix street to the Trust Company.

The incident was noted by Patrolman James E. Farrell of the Police Department who made after the boys and succeeded in heading them off on Dix street near the Calumet Club.

Returning to where he had stopped the truck Officer Farrell procured a couple of shovels and started the boys on the job of returning the scattered crushed stone to the truck.

The stone was heavy and well distributed along the street. Officer Farrell was painstakingly thorough and the day was warm, very warm. Perspiration rolled freely from the youngsters, toiling in the sun, and there was many a chuckle as passers-by took in the situation. The boys, however, failed to crack even the proverbial smile. They had enjoyed the laugh previously.

WINCHESTER ELKS TO JOIN WOBURN "BILLS" IN OUTING

Saturday is the time, Martin Luther Grove, Tyngsboro, is the place and the event is the big outing of Winchester and Woburn Lodges of Elks. Elaborate preparations have been made and the party looms as a real red letter event of the local mid-summer season.

The members of Winchester Lodge will assemble Saturday morning at the lodge room, Lyceum Hall, ready to leave for the grove about 10:30. Transportation is to be by private automobiles and is being arranged by E. L. K. "Jack" Donaghey.

A sports program is to include the inevitable dashes, with a fat man's race, pipe race, three-legged race and quoit pitching, but the real feature of the outing will be the ball game between teams representing the two lodges.

Harold McDonald is captaining the Woburn outfit and is apparently keeping his lineup rather "cozy." "Jack" Donaghey, captain of the Winchester team states that his nine is ready to go and will include such ex and near stars as "Doc" O'Connor, "Jack" McKenzie, Leo Finnegan, John F. Sullivan, Archie McDonald, Johnnie Murphy and others.

Luncheon will be served from 11 a. m. until 2 in the afternoon with a piping hot turkey dinner at 4 p. m. Exalted Ruler "Ben" Cullen announces that the outing will be held rain or shine or what have you and further states that a good time awaits every one who attends.

CHAPIN WON FOUR MILE CANOE RACE

Thirty-four canoeists participated in the first annual four-mile canoe race, sponsored by the Medford Boat Club last Saturday afternoon. The contestants started near the Winchester Boat Club and paddled down the big lake into Lower Mystic and the Mystic River, finishing opposite the Lawrence Light Guard Armory in Medford.

Howard Chapin of the Omicron Delta Club of Waltham finished first and as a result of his victory has one leg on the silver loving cup, presented by Mayor Edward H. Larkin of Medford. The cup must be won three times to come into permanent possession.

Edward Hahn, also of O. D., finished second, 20 yards behind Chapin, and Gerald Mosher of the Crescent Canoe Club, two time winner of the Samoset 26-mile canoe race, finished three yards behind Hahn.

LEGION AUXILIARY HELD ANNUAL MEETING

Mrs. Emma Lovejoy Presented With Gold Cross and Chain

Mrs. Emma Lovejoy, chairman of Middlesex County Council, American Legion Auxiliary, was presented with a gold cross and chain by Mrs. Elizabeth McGray of Medford on behalf of the council, at the annual meeting held last Saturday afternoon in Association Hall, Vine street.

These officers were elected: Mrs. Elizabeth Gibbon, Wayland, vice chairman; Miss Catherine O'Dowd, Bedford, treasurer; Mrs. Grace Shepardson, chaplain; Miss G. Theresa McNally, Framingham, historian; Mrs. Dorcas Roberts, Medford, sergeant-at-arms. Mrs. Anna Manion of Waltham, State president-elect, was a guest.

C. D. OF A. NOTES

The Court will hold its annual outing on Thursday, Aug. 15, at Nantasket Beach.

The party will leave Rowes Wharf on the 10:15 boat Thursday morning. Besides the members and their children many friends of the Court are planning to make the trip.

Arriving at the beach at 11:15 there will be time for a short swim before dinner is served at 12 noon at the Berkeley Road Cottage of Miss Elizabeth Crowley, who is noted for her choice menus. There will be a choice of chicken or turkey dinner with special rates for the children.

After dinner, cards will be enjoyed on the piazza followed by a concert such as only the C. D. of A. can stage.

Mrs. Elizabeth C. McDonald is in charge of the outing, assisted by a competent committee. Reservations may be made by calling Win. 0673-W.

Mr. and Mrs. George Grey of Ridgefield road are registered at the Hotel Belmont, West Harwich, during the month of August.

SCHOOL DEPARTMENT NOTES

The School Committee have approved the appointment of the following teachers for the school year 1929-1930:

Highland School

Elizabeth P. Swan of Taunton, Mass. 2nd and 3rd grades. Graduate of the Wheelock School with four years of teaching experience.

Lincoln School

Beatrice E. Clark of Boscawen, N. H., grade 5. Graduate of the Fitchburg Normal School with successful teaching experience in Haverhill.

Marion E. Hanlon of Winchester, special class. Graduate of the Lowell Normal School with additional training at the summer school at Hyannis Normal. The past two years an assisting teacher in the Winchester system being especially trained for special class work.

Mystic School

Elizabeth Davis of Cutler, Maine, grade 3. Graduate of the State Normal School of Machias, Maine, with successful experience in Concord, Mass.

Noonan School

Mary F. Harhan of Lowell, principal and 6th grade teacher. Graduate of the Lowell Normal School with successful teaching experience in New Hartford, Conn.

Helen E. Murphy of Cambridge, grade 3. Graduate of the Lowell Normal School. During the year 1927-28 acted as an assisting teacher in the Winchester schools and during this past year as an extra second grade teacher.

Elizabeth Powers of Winchester, building assistant. Graduate of the Lowell Normal School.

George Washington School

Elizabeth Hurlin of Jackson, N. H., kindergarten teacher. Graduate of the Keene Normal School with successful teaching experience in Franklin, N. H.

Leonor Rich of Saugus, grade 5. Graduate of the Framingham Normal School with successful teaching experience in Saugus.

Jeannette Loranger of Lowell, building assistant. Graduate of the Lowell Normal School with a very excellent record.

Wadleigh School

Eleanor Sanborn of Amesbury, mathematics. Graduate of Tufts College with successful teaching experience in Amesbury and Winthrop.

R. J. Dickman, principal, of Superior, Wisconsin. Graduate of the Central High School of Superior and of the State Teachers College of Superior with degree. For two summers he has continued his professional study of education at Columbia University. He has had successful experience first as an assistant principal and then as principal during the last four years in Wisconsin. Mr. Dickman's special field is the junior high school. He is a man possessing very fine scholastic records, successful experience and a very pleasant personality. The Department expect a very successful administration of the Wadleigh School under Mr. Dickman's leadership. He will move to Winchester with his wife and daughter not later than Sept. 1.

Wyman School

Ruth Brennan, building assistant, of Lowell. A recent graduate of the Lowell Normal School with a very excellent record.

Mary Cullen of Winchester, permanent substitute. Graduate of the Lesley School and who for two years has acted as an assistant in the Winchester schools.

All of the new appointees come with very excellent records and should prove a distinct asset to the teaching corp.

NEWS FROM CONOMO

The July clam bake took place at the point last Saturday evening under the watchful supervision of "Vin" Farnsworth, and as usual, the habitual "good time" was enjoyed. Conomo bakes are clam bakes "as are" clam bakes, the clams and etceteras being roasted in sea weed in the most approved fashion for added fragrance and digestibility. Ober Pride so thoroughly enjoys Conomo bakes that last Saturday he laid aside the rigorous diet by which he usually governs his eating and partook so heartily of everything that he was forced to forego an evening of bridge to recover from the effects of his gastronomic indiscretion. How a menu which only included such light items as roast clams, lobsters, frankfurters, green corn, roast onions, baked sweet potatoes, water melon and coffee could effect anyone is beyond us and only goes to show how delicate Ober's digestion really is.

Mayor "Charlie" Lane was present at the bake and for one reason or another acted as deputy to his son, "Frank," who is by virtue of official appointment chairman of the offal disposal committee at Conomo. For some time after the clam bake was but a pleasant (or unpleasant) memory Charles was a very busy man toting the remnants of the feast to the gulls off the point.

ALTERATIONS TO NATIONAL BANK

The Winchester National Bank is making extensive alterations in the banking rooms which will make them much more convenient and attractive for its customers. A room for the use of lady customers and new space for the officers of the bank will be added while the directors' room, coupon room and working space will be changed and much improved. The interior of the bank will be completely redecorated. The work is being done by Contractor Fred C. Alexander of Winchester and is expected to be completed soon after Labor Day. The alterations are being made without any inconvenience to the customers of the bank which will observe its usual summer banking hours.

CALUMET CLUB ENTERS NEW MYSTIC VALLEY LEAGUE

The Mystic Valley League will be re-incarnated this fall and will consist of eight clubs among which will be: Kernwood, Malden, Central, Middlesex Sportsmen's, Calumet, Medford, Melrose Highlands and Towanda.

It is expected that a special committee of live wires will be formed from Calumet's Club to take care of the various events at which Calumet Club will be represented.

MARRIAGE INTENTIONS

Marriage intentions have been filed with the Town Clerk, as follows:

John Francis Hogan of 28 Middlesex street and Mary O'Flaherty of 101 Bowdoin street, Medford.

Ernest Lionel Paquette of 15 Austin street, Newtonville, and Catherine Alice Ward of 15 Kendall street.

Richard Gerard McCarthy of 507 Massachusetts avenue, Boston, and Mary Frances Quirk of 23 Nelson street.

Mrs. Florence R. Scales is at Ocean Park, Me.

HEAVY SHOWER

Winchester experienced a real old fashioned thunder storm yesterday afternoon, one with plenty of thunder, lightning and rain. In fact it was a sort of machine gun affair, two showers converging on the town at the start and being followed by first one, of a milder nature, and then another nearly as heavy as the first. Outside of the great amount of water which fell, the feature of the storm was the intense darkness which preceded the first downfall. The storm lasted just about an hour, and during that time one and a half inches of water fell, a particularly large amount.

Streets and cellars about town were flooded by the water, which, at the heighth of the storm resembled snow as it blew about the streets. Autos were stalled, street cars held up, and for a time it looked as though the town would suffer serious damage. Fortunately nothing serious resulted. There were big floods about the center, and coming between 5 and 6 o'clock, during the rush hour, there was considerable traffic congestion.

North Main street at the Colonial Station was flooded from side to side, with water high over the sidewalk. South Main street at Converse place was a still larger lake, the water running into the Gas office, Barnes' store, Chitel's, the Nash Agency and the Cameo Studio. At the fire station on Mt. Vernon street the water found its way into the river after flooding the walks a foot or more deep. Church street at Wildwood and Oxford streets was turned into two lakes, and in the center the railroad tracks were under water for a time.

No serious damage occurred. The town departments will be busy for a few days scraping up sand and gravel and filling washouts, and the Park Department must refill and repair the tennis courts on Palmer street, which were badly washed.

The lightning apparently only struck at one place in town, a hen house on High street owned by Mary A. Wilson being hit and burned. The Fire Department received three calls during the storm, a chimney fire on Elm street calling out Ladder 1 just as the rain started and a telephone call from Sheffield west taking the chief's attention after some of the vivid lightning had been thought to have started a fire in the electric wiring. There was no damage in either instance, and Box 521 was sounded for the Wilson fire.

MR. PIKE NOT PRIMARILY CONCERNED WITH GASOLINE TAX

Metropolitan accounts of the hearing before the special commission on the elimination of grade crossings, held Tuesday at the State House, would indicate that Town Counsel Addison R. Pike appeared solely for the purpose of advocating an increase of the gasoline tax to meet the cost of abolition. Such was not the case.

Mr. Pike reviewed the history of Winchester's efforts to eliminate its grade crossing in the center from the very first agitation to the disallowance of a new commission by Judge Greenhalge. He quoted from the Selectmen's traffic count figures and stated that the authorities here consider the local crossing one of the worst in the State.

He told the commission that the Town feels it is entitled to a certain priority because of the fact that Winchester's petition was filed in 1905, and a report had been made which was pending but which had not been carried into effect solely because the Public Service Commission felt that a better plan could be devised.

He left with the commission a small plan of the town, showing the three grade crossings, and a copy of the Selectmen's report upon the abolition problem.

In reply to questions Mr. Pike stated that Winchester was primarily interested in the public safety involved in the grade crossing eliminination and further felt that the abolition of any and all crossings should be decided upon their respective and individual merits. He said that he felt the proportion for abolition payable by the railroads is too high in that the abolition has become more of a highway than a railroad problem. Winchester, he added, had been at all times ready to meet the Boston & Maine Railroad on any fair basis of apportionment.

In the course of his remarks Mr. Pike did state incidentally, that it might be possible to increase the gasoline tax to meet the cost of abolition, since the increased traffic is occasioned to some extent by trucks operating in competition with the railroads.

JAMES H. KELLEY

James H. Kelley, a former resident of Winchester, died early Thursday morning in the Choate Hospital, Woburn, where he was taken the previous evening, following an attack of acute indigestion.

The deceased was a native of Boston and was 50 years of age. He came to Winchester at the age of 13 and made his home in this town for more than 30 years.

He is survived by his mother, by nine children and by eight grandchildren, all of Woburn. The funeral will be held Saturday morning from the late residence, 50 Mt. Pleasant street, Woburn, with a requiem high mass celebrated in St. Charles Church at 9 o'clock. Interment will be in Calvary Cemetery.

Mr. and Mrs. J. R. Smith are spending the remainder of the summer at "The Belmont," West Harwich, going there from "The Birches," Meredith, N. H. where they spent the month of July.

COMING EVENTS

Aug. 3, Saturday. Winchester Lodge of Elks outing at Martin Luther Grove, Tynsboro.

Aug. 6, Tuesday. Flower Mission. Flowers for Boston leave Winchester Station on 9:06 train.

Aug. 6, Tuesday Regular meeting of Winchester Lodge of Elks. Lyceum Building.

DON'T FORGET
The Rest of the Family!
SEND THE STAR
To Them This Summer

TAX RATE $1.20 HIGHER

Winchester's new tax rate, as announced after Wednesday evening's meeting of the Board of Assessors, is $27.20, just $1.20 higher than the even $26 per thousand of last year. The total valuation is announced as $30,484,325, a decrease of $584,700. The operation of the new excise tax on automobiles has meant a loss of $1,618,500 in the personal property figures.

ROTARY CLUB OF WINCHESTER

August brings five meetings to our club, every one of them worth while. The first has already passed into history and a jolly good meeting it was.

Really Jim should be congratulated for his success in the double role of pianist and song leader. We are bound to miss Doc this month, but with Jim at the keyboard there will be plenty of action. Our appreciation of Jim grows as our acquaintance lengthens.

President Roscoe was with us today with increased enthusiasm for Rotary as a result of his attendance at the annual assembly at North Attleboro last week. He favored us with a short talk about his experiences, and brought back a great deal of material for future consideration. Roscoe was most favorably impressed by our new District Governor, Tom Kenney. Much constructive work will surely be done during his administration. Our club is expecting a visit from the District Governor in the near future and we are planning to give him a rousing welcome. Announcements in regard to this matter will shortly be forthcoming.

It is time to be making plans to attend the fall conclave which will be held at Poland Springs this year as usual. The days assigned to our club are Oct. 3 to 6, inclusive, Thursday to Sunday. The conclave always attracts a very large number of Rotarians and the indications are that more than ever will be present this fall. In the matter of reservations, the early bird will be the lucky bird.

At this meeting it was our pleasure to greet Irving for the first time since his return from his tour of the West. Irving did not allow the pleasurable distractions of travel to diminish his loyalty to Rotary. On the other hand we have no doubt that his affiliation with this organization served to enhance the pleasures of the trip to a very great extent. Irving gave us a short talk descrintive of his welcome at the Rotary Clubs of Los Angeles and Pasadena. He met several acquaintances of former years whom he would not have seen without the intervention of Rotary. This is a common experience and demonstrates the ever-increasing value of Rotary to each member. We urge all Rotarians to visit other clubs, whenever they can make arrangements to do so.

Several of our members will be away for vacation this month. Those who are in town should be sure to attend the home meetings. The record of last month can easily be improved. Let each man do his part.

EMBLEM CLUB NOTES

The club's annual and long awaited outing was held on Wednesday when two big busses left the center early in the forenoon for Hampton Beach, N. H. About 50 members with their families and friends made up the party, the long rides to and from the beach being much enjoyed.

No program of sports was arranged for the outing this year since it was "children's week" at Hampton and the committee felt that there would be plenty to occupy the attention of every one.

Such proved to be the case and the Emblem Club ladies were kept busy watching the "kiddies" enjoy themselves. A big doll carriage parade attracted many entries and several of the Winchester children participated. There was free ice cream for the youngsters and those who took part in the parade were given balloons. A delicious dinner was served at Munsey's Sea Grill and the return trip to Winchester got the party to the center about 9:30 in the evening.

Vice President Bernice M. Gorman was assisted with the arrangements for the outing by President Caroline L. Coakley.

On Friday evening, Aug. 27, Mrs. Joseph Scott will be hostess for a lawn whist to be held at her home on Loring avenue. Many fine prizes will be offered and special arrangements have been made to render the mosquitos impotent for the occasion. Vice President Gorman and a committee is assisting Mrs. Scott with the arrangements and the proceeds will go to the club fund.

The Atlantic Gelatine Company and the New England Laundries, Inc. are two of the Massachusetts corporations out of the 153 participating in the State-wide inter-plant contest for the reduction of their accidents which have finished the first six months of the year without a lost-time accident.

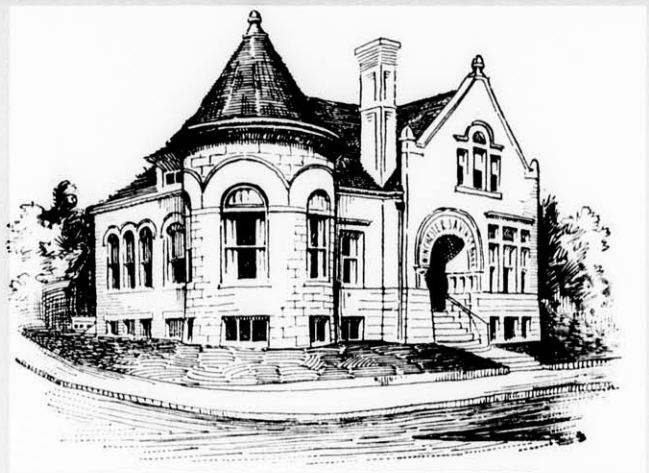

ANOTHER VACATION TIME

Another vacation time is here—and what a pleasant time you can make it if you so desire. How satisfactory it is to be well supplied with funds. Prepare now for the vacations ahead. Open an account with the Winchester Savings Bank.

We are Agents for Savings Bank Life Insurance. Call or write for particulars.

HARRY C. SANBORN, President — WILLIAM E. PRIEST, Treasurer
RALPH W. HATCH, Assistant Treasurer

Board of Investment

HARRY C. SANBORN — DANIEL W. HAWES — H. WADSWORTH HIGHT
JAMES W. RUSSELL — SAMUEL S. SYMMES

WINCHESTER SAVINGS BANK
Incorporated 1871
Mutual Savings Bank of Massachusetts
26 MT. VERNON STREET — WINCHESTER, MASS.
BUSINESS HOURS 8 A. M. TO 3 P. M. — SATURDAYS 8 A. M. TO 12 M.

NEW ENDURANCE RECORD BIG BOOST TO AVIATION

Lubricating Oil Big Factor

By proving the possibility of keeping a plane in the air approximately 300 hours, during which time it has travelled approximately 18,000 miles or a distance three-fourths of the way around the earth, Pilots O'Brine and Jackson have made an extremely valuable contribution to aviating.

The St. Louis-Robin is powered with a Curtiss Challenger Motor. Stop to consider that in 300 consecutive hours of operation this motor at three-fourths throttle makes 25,000,000 revolutions and as the engine is a 6-cylinder Radial there would be 75,000,000 explosions. The piston travel for all six cylinders would be over 25,000 miles or a distance greater than around the world at the equator.

These figures help to convey some idea of the gruelling test which this plane and motor have so successfully made in the skilled hands of Pilots O'Brine and Jackson.

In such a test. lubricating oil is necessarily a most important factor. It is the lubricating oil which prevents metal to metal contact throughout the mort than 25,000 miles of sliding friction between pistons and cylinder walls and protects the bearings for the more than 25,000,000 revolutions of the motor. This protection had to be continuous and uninterrunted.

Gulf Pride Oil 120 was selected for this flight and the wisdom of its selection is well attested to by the results secured. This same grade of oil has been used in establishing a number of other world and American records for aircraft and automobiles.

Gulf Pride Oil is a Gulf Refining Company product.

CONTAGIOUS DISEASES

The following list of contagious diseases were reported to the local Board of Health for the week ending Thursday, July 25.

	Cases
Dog Bite	3
Measles	1
Lobar Pneumonia	1
Pulmonary Tuberculosis	1

Maurice Dinneen, Agent

GRANADA THEATRE

"The Pagan," starring Ramon Novarro, in which this star's singing voice is heard for the first time, is one of the two features the big Granada Theatre in Malden is offering all this week. While it is generally known that Novarro always preferred singing to acting in pictures not even the producers were aware of the quality of his voice. In "The Pagan" he sings a number of times the now popular hit, "The Pagan Love Song," which is the theme song of the production. Mr. Novarro has a tenor voice of unusual range and sweetness. "The Pagan" is a vivid story of the South Sea Islands with Novarro in the role of a young chief, torn between his own and the white man's civilization. Dorothy Janis has the role of his native sweetheart; Renee Adoree is cast as the white adventuress, and Donald Crisp plays a ruthless white trader who attempts to separate the boy and his sweetheart. The picture was actually photographed at its locale the South Sea Islands and abounds in beautiful scenic shots.

"The Idle Rich," the new 100 per cent talkie, which is the second feature on the current bill, is a picturization of the stage play "White Collars," a story of an American family that is delightfully intimate and very real in dialogue, action and atmosphere. Conrad Nagle, Bessie Love and Lelia Hyams are the featured players. Nagle is cast as a multi-millionaire who marries his middle-class stenographer, Lelia Hyams, in the picture. Miss Love, who will be remembered for her triumph in "The Broadway Melody," is cast as her snappy little sister who is satisfied with her truck driver sweetheart and perky $8 dresses.

Starting next Monday the Granada will offer George Bancroft in his new talking hit, "Thunderbolt." Given a strong, he-man role, Bancroft is in his element and the plot of "Thunderbolt" was made to order for him. It is a crook drama with a new twist of plot. It is an all-talking production and Bancroft's great voice is heard in nearly every scene. Richard Arlen and Fay Wray are the other members of the cast.

Traders' Day placards for sale at the Star office.

JUVENILE CIRCUS MUCH ENJOYED

An amateur circus was held Saturday afternoon, July 27, on the grounds of Mr. and Mrs. Scudder Klyce, 12 Highland terrace, the star performers being Miss Dorothy Klyce, Miss Florence Farnham and Earl Andrews, Jr.

These juvenile players displayed their agility and versatility by their acrobatic stunts and playlets.

A good sized audience attended and thoroughly enjoyed the entire performance. Junior Saltmarsh of 192 Highland avenue fittingly celebrated his anniversary (three months old) by attending. Refreshments were served.

Miss Elinor Gould, popular Commercial teacher at the Winchester High School is spending her vacation abroad. Postcards recently received by fellow teachers and pupils state that she is at present in Germany.

W. C. T. U. NOTES

A certain wet metropolitan newspaper recently began a leading editorial with a phrase which read something like this: "A subscription to (naming a prohibition organization) is a subscription to murder." The tenor of the wet papers—news, editorials and cartoons—is that the friends and advocates of the prohibition law and its enforcement are a blood-thirsty lot of individuals, willing, and even eager to accomplish their object—the enforcement of an "impossible law"—at the expense of human life. Cartoonists picture prohibitionists as cruel, wild-eyed creatures gloating over their innocent victims. An incident in the House of Representatives recently, in which its members applauded the bravery of a Washington policeman in doing his duty trying to arrest a notorious criminal, a bootlegger, has been misrepresented by the wet press around the world as applause by the members of Congress over the accidental death of an innocent young man.

Inferentially President Hoover, as the head of an administration pledged to enforcement of the dry law, is included in this murderous crowd—Herbert Hoover who has been the means of saving unnumbered human lives!

It is good in the face of these outrageous charges to have President Hoover's calm, wise statement on this subject:

"I deeply deplore the killing of any person," he wrote in reply to communications that came to him in regard to the killing of persons by customs border patrols." The Treasury Department is making a constant effort to prevent the misuse of firearms. I hope communities along the border will help the Treasury to prevent the systematic war being carried on by international criminals, which I believe is the root of all our troubles.

With President Hoover we "deeply deplore" the taking of human life by any officer of the law, but we realize that the "root of all our troubles" is not the reckless use of firearms by prohibition agents but the tactics of the criminal desperadoes in the bootlegging business, who make it necessary for prohibition agents to go armed and often to use firearms in self protection.

Nor should the public be permitted to forget that these same lawless individuals engaged in the traffic in illicit liquors are constantly being encouraged by the wet press which devotes much space to so-called "prohibition killings."

The organ playing of Mr. Paul Stanton of Woburn is occasioning much favorable comment at the union church services being held at the First Congregational Church. The young man is one of the more experienced pupils of Mr. J. Albert Wilson and has been playing during the winter at Trinity Church in Woburn.

Tennis Balls
AT
THE STAR OFFICE
ap12-tf

ANDERSON MOTOR CO.
Local Dealer For
PACKARD, CHRYSLER & GRAHAM-PAIGE

Visit our service station and get acquainted. We have the best equipped and most efficient service station this side of Boston.

Night service at our Metropolitan Garage, 632 Main Street, Winchester, where we solicit your charge account for Colonial Gasoline and Oil, Kelly-Springfield and Seiberling Tires and all other automobile accessories.

Good Used Cars always for sale. Come in—look them over—open evenings.

A SAFE PLACE TO BUY A USED CAR
666 MAIN STREET, WINCHESTER
TEL. 1053—1054

Kelley & Hawes Co.
Funeral Directors
LADY ASSISTANTS
SERVICES RENDERED IN ANY PART OF STATE
TELEPHONES: WINCHESTER 0035—0174—0106
Service, with us, means anticipating the needs and desires of our patrons so that they need not concern themselves about the slightest detail beyond telling us their wishes.
au5-tf

$5
Will put in an electric floor plug in any room on the first floor of your house.
E. C. SANDERSON
THE ELECTRICIAN
Tel. 0300

Gas ...THE BETTER FUEL
For successful living—health
For health—clean bodies, clean food, clean homes.
Doctors advise frequent hot baths—washing the hands before every meal, before touching the baby or handling food, scalding dishes, scouring everything about the kitchen, sterilizing the razor, wearing clean clothes. All are tested ways to help. And all require hot water. At least one third of the water you use in your home should be hot.
Gas is necessary if you would have a quick, constant, dependable supply—day or night.
Let us advise what can be done with gas in your home to give you comfort, cleanliness and health.
Arlington Gas Light Co.
527 MAIN ST., WINCHESTER
TEL. WIN. 0142

Established 1900
For Flowers For Every Occasion
Geo. F. Arnold Florist
WINCHESTER, MASS.
TEL. 0205 — HOUSE 1854
Flowers Telegraphed Everywhere

Candies for Summer
NEW ENGLAND TAFFY
SOUR LEMON DROPS
CHOCOLATE ALMOND CARAMELS
VANILLA WALNUT CARAMELS
MOLASSES KISSES
ASSORTED BONBONS
Home-Made Pastries
BUTTER PECAN ROLLS
OATMEAL COOKIES
MARBLE CAKE
RHUBARB PIES
BRAN MUFFINS
RAISIN BREAD
IMPORTED CHEESE STICKS
"Clara Catherine Candies"
A. A. MORRISON
19 Mt. Vernon Street
Tel. Win. 0966

GUARANTEED HEATING!
American Radiator Heating Equipment will keep every room at 70 degrees, in any weather. This is a strong guarantee but we stick to it. We know our product. This equipment costs little, is easily operated and can be purchased on convenient payments.
We Guarantee All Work
P. T. FOLEY & CO.
Plumbing and Heating
599 MAIN ST. — TEL. WIN. 1492

If You Are Particular
about the way your clothes are laundered, you will appreciate the *New England Way*
Many changes in pure suds. Many rinses in warm, soft water. Your choice of partly-finished or completely-ironed services.
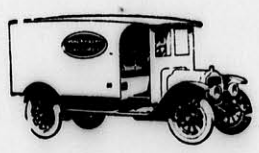
Winchester Laundry Division
of the
New England Laundries, Inc.
CONVERSE PLACE, WINCHESTER
TEL. WIN. 2100

MASSE'S FARM PRODUCTS
FREE DELIVERY—Tuesdays, Thursdays and Saturdays.
Delivery before noon on orders received by 10 a. m.
Afternoon delivery before 6 on orders left by 4:30 p. m.
An excellent variety of Fresh Vegetables.
ORDER AHEAD ON BROILERS—ROASTERS—FOWL
MASSE'S FARM — 139 LEXINGTON STREET
CALL WOBURN, 0073
je21-tf

PHARMACY FIRST
KNIGHT
WINCHESTER SQUARE WEST, AT CHURCH STREET

Thomas Quigley, Jr
Teamster, Contractor and Stone Mason
PAVING, FLOORING, ROOFING
In Artificial Stone, Asphalt and All Concrete Products
Sidewalks, Driveways, Curbing, Steps, Etc.
Floors for Cellars, Stables, Factories and Warehouses
Estimates Furnished
18 LAKE STREET

NOTARY PUBLIC JUSTICE OF THE PEACE
T. PRICE WILSON
Star Office

PACKING MOVING DUNN STORING SHIPPING
ESTIMATES CHEERFULLY FURNISHED on Home Office and Long Distance Moving
To New York, Philadelphia, Baltimore, Washington or ANYWHERE
We pack china, bric-a-brac, cut glass, silverware, books, pianos, household and office furniture for shipment to all parts of the world.
Specialize on House to House Moving
46 BROMFIELD STREET
Boston, Mass. Tel. Hancock 8000
ja4-1yr

Good's Riding School
Harry Good, Prop.
Well Broken Horses and Ponies
Personal Supervision
MAIN STREET MEDFORD
(Near Oak Grove Cemetery)
Tel. Mystic 3802
s22-tf

CHICHESTER S PILLS
THE DIAMOND BRAND.
Ladies! Ask your Druggist for Chi-ches-ter s Diamond Brand Pills in Red and Gold metallic boxes, sealed with Blue Ribbon. Take no other. Buy of your Druggist. Ask for CHI-CHES-TER S DIAMOND BRAND PILLS, for 25 years known as Best, Safest, Always Reliable
SOLD BY DRUGGISTS EVERYWHERE
je7-1yr

ICE
HORN POND ICE COMPANY
Telephones
Winchester 0305-W
Woburn 0310

FRANK REEGO
GARDENER
Now is the time to prepare for your garden and lawns, trees and strawberry vines. Grading and trucking, cement work, driveways, cellar foundation. Jobbing of all kinds.
392 Washington St. Tel. Win. 0665-J
ap5-tf

Now is the time to eliminate your
RHEUMATISM
Take Buxton's Rheumatic Specific
Be free from suffering before cold weather
For sale at Hevey's Pharmacy
Let us send you a booklet. Buxton Rheumatic Medicine Co., Abbott Village, Me.
jy26-tf

WM. H. MOBBS
Home Improver Says
TAKE OFF THE BALL AND CHAIN
Do you have a ball-and-chain of a furnace that holds you down in the cellar-dungeon? Get rid of the ball and chain by having us put your furnace in perfect operating condition. Estimates free.
WM. H. MOBBS
PHONE WIN. 0278
PLUMBING HEATING
5 COMMON ST.

Mr. and Mrs. P. Stewart Newton of Wedgemere avenue were among the guests at the musicale given last Sunday by Mr. and Mrs. H. H. Gulesian at the "Waterside" for members of the Falmouth music and summer colony.

WINCHESTER LOST TO NAVY PLAYERS

U. S. S. Southery on Long End of 9 to 5 Score—Sailors Hard Hitters

The Winchester Town Team caught a tartar last Saturday afternoon when the Navy Red Sox, a snappy bunch of ball tossers from the U. S. S. Southery, clubbed their way to a 9 to 5 victory over "Dukes" Farrell's ponies on Manchester Field. A good sized crowd viewed the battle and those who neglected to trek down to the playground missed the most interesting game staged in town for some time.

The Red Sox brought a strong team to Winchester, an alert club which combined fast fielding with a real batting punch. The sailors were a clean cut, athletic bunch of hustlers who wasted little time in crabbing but who played ball every minute. There was nothing flukey about their win, though the score need not have been so large, had the locals accorded "Lefty" Dyer a bit better support. The big 7 in the Winchester error column as against the 1 in the misplay box of the Red Sox just about tells the story, though the visitors outhit the home club, 12 to 9.

Watley, on the hill for the Navy, had one bad frame in which Winchester tallied all its runs, but with the exception of that one let-down was pretty much master of the situation. Nicholas "Fitz" was the only Winchester batter to fathom his slants consistently.

The sailors went down in order in the first while the locals threw away an easy chance to tally when over conservative coaching held "Jomma" Dolan to a single base on Fitzgerald's single past third.

A couple of visiting tallies trickled over in the second. Pohlmeyer lined a single over second and went down on a passed ball. He made third when Martin lost one of Dyer's fast ones and scored on a wild pitch. O'Neil singled through short and advanced when Dyer walked Milligan. When J. Dolan lost Smith's fast grounder O'Neil scored and Milligan made third. Watson hoisted to Whitaker and Watley hit into a double play, Mantenuto to Fitzgerald to Martin.

Winchester got into the game in the third when "Tom" Dolan got a single to center after Mulligan had tossed out Dyer. Brother "Jomma" hit over second, sending "Tom" to third and a pass to Whitaker filled the cushions. Fitzgerald hit the first ball pitched to him far to center field for a triple, scoring three runs and was over a minute later himself on Windsor's triple to left. "Bucky" kept running up and down the baseline and finally drew a wild throw from catcher Pohlmeyer, scoring easily on the error. Watley then pulled himself together and fanned both Murphy and Mantenuto to end the frame.

The sailors added 2 in the 4th. Pohlmeyer busted a hot shot to center which some sloppy fielding and poor relaying permitted him to turn into a home run. Dyer hit O'Neil and when Fitzgerald dropped Dyer's throw on Mulligan's attempted sacrifice both runners were safe. Smith's rap to J. Dolan forced Mulligan at second but Whitaker's throw to first was too late for a double play, O'Neil taking third. Watson struck out on three pitched balls, but Watley lined a hit to right, scoring O'Neil. A great peg by Murphy cut off Smith at the plate on an attempted score from second.

The next inning saw the visitors tie the score. Sharton singled to center and was sacrificed to second by Frisk, Mantenuto making the assist. McClure's double along the first base foul line scored Sharton and the former made third on the throw-in. McClure was erased at the plate as Pohlmeyer rapped to Whitaker and when the navy catcher attempted to make two bases on O'Neil's single to right Murphy uncorked another great throw to Manteunto, getting the runner six feet from the bag.

With one away the sailors scored in the 8th. Mantenuto gave Pohlmeyer a life when he mussed up his soft roller and the runner rode all the way in on O'Neil mighty homer into the long grass to the right of the bandstand. Martin threw out Milligan after losing the third strike and J. Dolan threw out Danielson, who had replaced Smith in right.

Came two more in the 9th. Dyer hit Watson for a starter and the latter made second on Watley's single to center. Sharton's single to center filled the bases and when one of Dyer's fast ones glanced off Martin's glove Watson counted. Watley moved up but was cut off at the plate as Frisk grounded to Fitzgerald. McClure hoisted to Murphy and when Martin dropped "Johnny's" beautiful throw to the platter Sharton was over. J. Dolan threw out Pohlmeyer for the final out.

Winchester kept trying but after the big third inning didn't succeed in getting a man to third base. Only Fitzgerald and Whitaker were able to get as far as second.

NAVY RED SOX

	ab	bh	po	a	e
Sharton, cf	5	2	4	0	0
Frisk, ss	4	1	0	1	0
McClure, 1b	5	2	12	0	0
Pohlmeyer, c	5	2	8	1	1
O'Neil, 3b	3	3	1	1	0
Milligan, 2b	3	0	1	5	0
Smith, rf	3	0	0	0	0
Danielson, rf	1	0	0	0	0
Watson, lf	3	0	1	0	0
Watley, p	4	2	0	3	0
	36	12	27	11	1

WINCHESTER T. T.

	ab	bh	po	a	e
T. Dolan, cf	5	1	0	0	0
J. Dolan, ss	3	1	0	5	1
Whitaker, 2b	3	1	7	2	0
Fitzgerald, 1b	4	3	9	2	1
Windsor, lf	4	1	0	0	0
Murphy, rf	4	1	2	2	0
Mantenuto, 3b	4	1	1	2	1
Martin, c	4	0	8	3	3
Dyer, p	4	0	0	2	1
	35	9	27	18	7

Innings	1	2	3	4	5	6	7	8	9	
Navy Red Sox	0	2	0	2	1	0	0	2	2	—9
Winchester	0	0	5	0	0	0	0	0	0	—5

Boxin' the Compass

The Navy boys were accompanied to Winchester by quite a little delegation of rooters, composed largely of wives and sweethearts. A C. P. O. with several "hash marks" and a marine corporal in dress blues sat on the visiting bench.

McClure, Pohlmeyer and O'Neil made up a real "murderers row," batting three, four and five in the Navy order. They got 7 of the visiting hits among them.

Smith, who started in right field for the visitors, looked like an old timer who knew what it was all about. He had one of those "fightin' jaws" made famous by Dartmouth's "Dave" Morey and Harvard's "Eddie" Mahan.

This same Smith took a lot of joshing from his team's fair rooters and also from the kids. He liked it and was a big favorite with the crowd.

Sharton's southern drawl in center field was a treat, and so was his outfield play. We haven't seen that middle garden played any better for a long, long time.

Martin got to the game late and had to go in without warming up. His work during the first few innings was very sloppy, but as the game progressed he looked up a lot. He's a hard man to get by at that home plate.

No better throwing could be seen in the big leagues than that displayed by Winchester's "Johnny" Murphy. He made three perfect pegs in three chances, the one which Martin muffed in the 9th being from deep right field on a line to the platter.

"Johnny" Mantenuto, Winchester's sturdy little third sacker, showed the value of his football training when he put Murphy's sweet throw onto Pohlmeyer in the 5th. He rode the big catcher into the bag in the most approved fashion. The Navy catcher evidently thought "Mannie" should have been penalized for unnecessary roughness and talked earnestly with the latter at the time of the putout and when the local player came to bat.

Watley, the Red Sox pitcher, retired the locals in order in four of the nine innings and bar his one bad inning was in danger of being scored upon only in the first. He robbed Martin of a hit in the 9th when he knocked down the Winchester catcher's vicious liner through the box.

OUIMET-CHASE TEAM ELIMINATED IN SEMI-FINAL ROUND

Their Conquerors Defeated in Finals by Maher and Crossley

Francis Ouimet of Woodland and Perley Chase of Winchester, favorites to win the first flight competition in the four-ball tournament at the Winchester Country Club last week, were eliminated in the semi-final round of play last Friday morning by Johnny Merwin of Concord and Alan Howard of Vesper. Ouimet and Chase were away below the form they showed earlier in the tournament and though they kept pace with Merwin and Howard over the first few holes of the match, after the 11th hole the game of the younger combination would not be denied.

The better ball figures of the match were:

	Out									
Merwin-Howard	4	4	4	5	5	3	4	4	3	—36
Ouimet-Chase	4	4	4	5	4	3	4	4	3	—35
	In									
Merwin-Howard	5	2	4	4	3	3	4	4	5	—34—70
Ouimet-Chase	4	3	4	5	3	4	4	4	5	—36—71

After eliminating Ouimet and Chase the Merwin-Howard combination was rather favored to win its championship match with Eddie Maher and Wilfred Crossley of Norfolk who were not especially fancied by those in the know before the tournament started. Favorites, however, meant nothing in the lives of the last named pair who overcame a one-hole lead to win the final, 2 up.

The real break of the match came at the 10th hole where Maher's 4 was a winner, and when Crossley came out of a bunker at the 11th to leave himself a good put which he holed for a win the Norfolk players were up, never to be headed. Merwin rimmed a 50 foot put on the 7th and on the 8th succeeded in sinking one fully as long.

The better-ball cards of the championship were.

Maher-Crossley										
Out	4	4	4	4	5	3	4	4	3	—35
In	4	3	5	6	3	3	4	4	4	—36—71
Merwin-Howard										
Out	4	4	4	5	4	3	4	3	3	—34
In	5	4	5	6	3	3	4	4	5	—39—73

The Winchester team of G. L. Barton and H. K. Olmstead won over C. F. Bliss and Roger Clemons of Bear Hill in the semi-final round of the second flight, 8 and 6. In the final round the local players were eliminated by I. D. Potts of Bellevue and H. C. Paul of Bear Hill, 1 up.

The final round of the third flight turned out to be an all Winchester affair with L. D. Wood and Sears Walker opposing Geoffrey S. Neiley and Chesley Whitten. Wood and Walker won from I. S. McElwee and B. W. Partridge of Charles River, 3 and 2, in the semi-final round while Neiley and Whitten were winning, 1 up, from S. S. Smith and W. T. Roberts, South Shore. Wood and Walker took the final round, 1 up.

Only one Winchester combination got as far as the semi-finals of the fourth flight, J. H. Joy and T. R. Abbott being eliminated by Clarence Cochrane and C. F. Berthel of Bellevue, 4 and 3. Cochrane and Berthel won the final round from G. W. Freeman of Pawtucket and E. Pickering of Monoosnock, 2 up.

WOOD AND WOOD WON FOUR-BALL MATCH AT COUNTRY CLUB

H. B. Wood and L. D. Wood won the Class A four-ball, one-half handicap golf tournament at the Winchester Country Club last Saturday afternoon with a 67. E. T. Barton and R. L. Smith finished second with 68.

In the Class B competition A. D. Dickson and F. A. Benham had a 70, as did H. V. Hovey and J. F. Tuttle.

The summary:

Class A	
H. B. Wood and L. D. Wood	67
E. T. Barton and R. L. Smith	68
E. A. Neiley and E. A. Tutein, Jr.	70
R. A. Boutwell and R. T. Damon	71
T. I. Freeburn and F. H. Merrill	71
S. T. Hicks and P. A. Hendricks	71
R. F. Fenno and F. A. Flanders	72
D. F. Connors and A. M. Bond	73
L. W. Barta and C. P. Whorf	75
E. N. Giles and C. P. Whorf	73
Class B	
A. D. Dickson and F. A. Benham	70
H. V. Hovey and J. F. Tuttle	70
T. Damon and H. W. Stratton	71
P. L. Nazro and J. W. Orborne	73
V. Farnsworth and R. F. Fenno	75
J. F. Ryan and S. W. Ryan	77

WINCHESTER T. A. BLANKED WINTHROP

Winchester Tennis Association continued its winning stride last Saturday afternoon, blanking the Winthrop Tennis Team, 7 to 0, in an Old Colony League match on the Palmer street courts.

The local singles players did not lose a match and only one set was deuced by the visitors. "Steve" Thompson took the number one match from Peterson of Winthrop in straight sets at 6—2.

The number one match in doubles was stubbornly contested but was finally won by Gamage and Thompson of the Winchester team from Peterson and Young of Winthrop, 6—8, 8—6, 6—4. Blackler and Priest were extended to two 8—6 sets before winning the number three match in doubles.

The summary:

Singles

Thompson, Winchester, defeated Peterson, 6—2, 6—2.
Freeburn, Winchester, defeated Young, 6—0, 6—3.
Riley, Winchester, defeated Snow, 6—0, 6—4.
Gamage, Winchester, defeated DeMinito, 7—5, 6—3.

Doubles

Gamage and Thompson, Winchester, defeated Peterson and Young, 6—8, 8—6, 6—4.
Freeburn and Riley, Winchester, defeated Snow and Hollander, 6—0, 7—5.
Blackler and Priest, Winchester, defeated Ingalls and DeMinito, 8—6, 8—6.

Miss Mary E. Downes of 15 High street, Miss Margaret E. Gamble of 8 Clematis street, Miss Elsa F. Limbach of 14 Park avenue, and Miss Olive M. Seller of 8 Clematis street are enrolled among the 1400 students at the summer session of Boston University which began on July 8 and continues until Aug. 17. A faculty of 101 administers a curriculum of approximately 224 courses.

LARAWAY'S Mister Quick

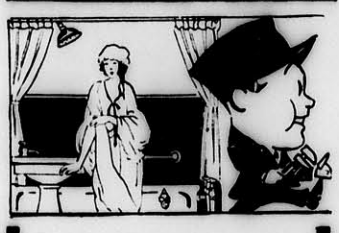

It will pay you if you stop
And view the fixtures in our shop.
—from the proverbs of Mr. Quick

WE can give you a lot of valuable home-comfort pointers and will be glad to advise with you on your plumbing problems.

PLUMBING HEATING
THE J. A. LARAWAY COMPANY
5 PARK ST. PHONE 1126

WINCHESTER A. A. WON FROM ARLINGTON

Winchester A. A. won a 7-inning verdict over the Arlington Town Team last Friday evening on Manchester Field, 3 to 2.

"Lefty" Hatch, Tufts freshman hurler, was on the hill for Winchester and held the visitors to 5 hits while fanning 11. Both Arlington runs came as the result of home runs by the Hurd brothers.

Winchester outhit Arlington 10 to 5 and also played the better fielding game. The Fitzgerald brothers, James and Nicholas, did the heavy swatting for the locals, big "Jim" getting in a screaming double which almost tore the centerfielder's arms from his body. "Nicky" pulled the fielding stunt of the evening when he galloped into short right field to gobble up what looked like a sure Texas leaguer.

The batteries: for Winchester, Hatch and E. Mathews; for Arlington, Hurd and Wilson. Umpire, Weafer.

Traders' Day placards for sale at the Star office.

SMITHS PLAYING GOOD GOLF

"Bobby" Smith and his father, Francis E. Smith, of Wolcott terrace have been playing plenty of good golf this summer as shown by the following record.

In the second division of the Plymouth-Scituate Golf Tournament "Bobby" and his dad won the combined net prize with an average of 67½.

The following week Francis E., playing with his son, won the low gross prize at the Stoney Brae tournament in the second division with a 74, and "Bobby" that week won the prize at the Rockport week-end tournament for the best nine "going out" with a 37. He and his father each finished at Rockport with a 79.

In the Winchester four-ball best-ball qualifying round the pair had a best ball of 76, though their individual rounds were 81 for "Bobby," and 83 for Francis E. Smith.

Mr. William Allen, well known clerk at Hevey's Pharmacy, is enjoying his vacation, touring Yarmouth, Quebec and Montreal.

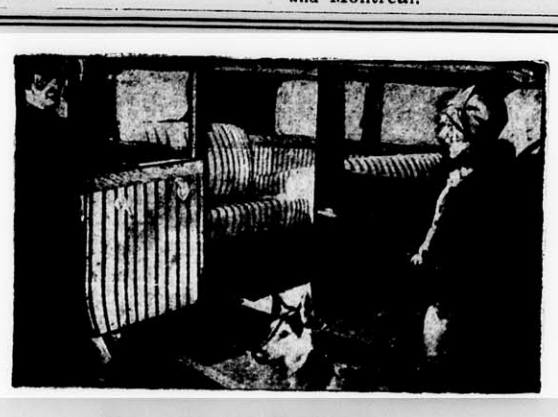

The new IMPROVED
FANDANGO Auto Seat & Interior Covers

Any car is worth from 20% to 25% more if equipped with FANDANGO COVERS

List Prices
Including Installation

FORD, CHEVROLET AND WHIPPET
Coupes ..... $ 8 per set, attached complete
5-Pass. Cars ..... 15 per set, attached complete

ALL OTHER MAKES LISTED
2-Pass. Cars ..... $12 per set, attached complete
5-Pass. Cars ..... 18 per set, attached complete

No extra charges—FIRST cost is LAST cost!
Also for 1924-28 Models

Oscar Hedtler
26 CHURCH STREET TEL. WIN. 1208

NASH "400"
LEADS THE WORLD IN MOTOR CAR VALUE

"400" Advanced Six Ambassador
$2066
Delivered, Fully Equipped, Nothing More to Buy!

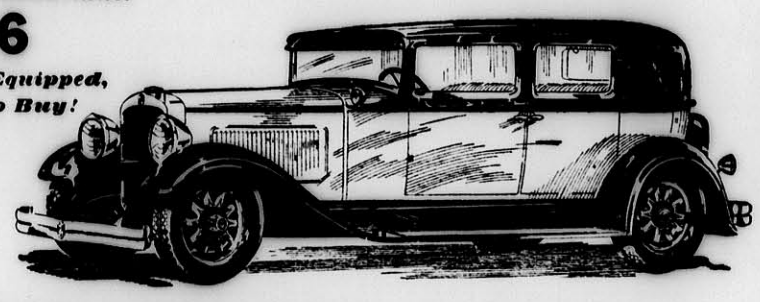

THE AMBASSADOR BY NASH —TWIN-IGNITION-MOTORED

THOUSANDS of people who drive the Twin-Ignition-motored Nash "400" Ambassador have discovered that the most luxurious type of motoring is not necessarily prohibitive in price.

Obvious to every eye is the style and thoroughbred character of this charming motor car. There is beauty in the purity and grace of every line and curve. There is luxury in every item of interior dress and decoration, from inlaid walnut panellings to the deep, overstuffed cushions, upholstered in fabrics restricted to fine car manufacture.

And equally obvious, to those who know good motor cars, is the high quality of "400" engineering and Ambassador performance. Here, in this moderately priced car, is the Twin-Ignition motor, the year's most notable achievement in power. Another very attractive "400" feature is the "world's easiest steering."

And the Ambassador is one of the easiest riding cars ever built. The wheelbase is 130 inches. The springs are built of special process alloy steel, individually designed for Ambassador size and weight, and *outboard mounted* Houdaille double action, hydraulic shock absorbers are regular equipment.

Other features of convenience and quality which Nash volume makes it possible for you to have at Ambassador price, are Bijur Centralized Chassis Lubrication and Chromium-nickeled bumpers front and rear—*at no extra charge.*

Volume and its manufacturing economies plus Nash engineering skill make possible this value. *More than 168,000 Nash "400s" were built and sold in the 12 months* (just ended) *since the "400" introduction.*

Delivered, Fully Equipped, Price Range of 23 Nash "400" Models, $973 to $2331 including Touring, Roadster, Coupe, Cabriolet, Victoria and Sedan Models

WINCHESTER NASH CO., INC.
526 Main Street, Winchester, Mass. Tel. 1658

The Winchester Star

THEODORE P. WILSON, Editor and Publisher: WINCHESTER, MASS.

SINGLE COPIES, SEVEN CENTS
Left at Your Residence for One Year
The Winchester Star, $2.50, in advance

News Items, Lodge Meetings, Society Events, Personals, etc., sent to this office will be welcomed by the Editor

Entered at the postoffice at Winchester, Massachusetts, as second-class matter.

TELEPHONE NUMBER 0029

DAILY PHILOSOPHY

"He who obeys with modesty, appears worthy of being allowed to command."

Knowledge of your weaknesses is your greatest strength.

Women who "never had a thing to wear" are now wearing it.

So many people go dead broke by following what they thought was good advise.

There are but few people who are willing to sacrifice a few necessities in order that they may enjoy a few luxuries.

We can all aid the police in their efforts to prevent the theft of automobiles by taking care to remove the ignition keys from our machines whenever we have occasion to leave them alone, even for only a little while. Automobiles left parked for any length of time should be locked as securely as possible. Comparatively few of the cars stolen are taken by professional thieves for the purpose of sale. This fact is demonstrated by the number of machines recovered by the authorities, abandoned, often at no considerable distance from the place where they were taken. The overwhelming desire for a "joy ride" is responsible for the theft of many automobiles and those who take them for this purpose as a general thing do not bother with the car which will be difficult to appropriate. The young people who take many of the cars stolen for a good time are not equipped, as is the professional auto thief, to steal a locked machine without the ignition key. They pick up the machine which invites theft because of its owner's carelessness.

Because the Aberjona continues to wend its noisome, slimy way through the town, many seems to believe that the waterways improvement campaign has ceased to function. Such is not the case, as the Star was informed this week by Mr. Richard Parkhurst of the Board of Health, the members of which are actively engaged in co-operation with the Waterways Improvement Committee in the tremendous job of cleaning up the town's ponds and streams. On Monday an inspector from the State Board of Health visited Winchester to determine whether both Russell Brook and Horn Pond Brook are to continue to carry polution into Wedge Pond. The local Board of Health has been actively engaged in cleaning up Wedge and wished to be certain that additional polution is not to enter the pond after their efforts are completed. The town has no jurisdiction over Russell Brook and theoretically any cleaning up done in its waters must be done by the State. The local Board, however, has cleaned up its end of the brook to the Woburn line and is anxious to learn whether action can be taken to prevent polution of the water in Woburn. The inspector, accompanied by Maurice Dinneen, agent of the local Board of Health, made an exhaustive survey of conditions about Wedge Pond and both Horn Pond and Russell Brook. He will very probably submit rather a complete report to the Winchester authorities in the near future. The town's efforts in cleaning up its waterways have thus far been confined to those parts of the system furthest north, on the theory that until danger of continued polution from that source is definitely removed, work done upon the Mill Pond and lower Aberjona will be largely wasted. Little of a permanent nature can be accomplished until the trunk line sewer situation is completely worked out.

UNIVERSITY THEATRE

An unusual story with a superb cast headed by Antonio Moreno and Noah Beery combined with Vitaphone to make "Careers." Billie Dove's first starring feature showing at the University for four days starting Sunday, one of the season's finest films. The story involves the ambitions of the members of the British diplomatic circle in training. It is highly dramatic, tense at moments and very colorful in atmosphere and will place Billie Dove as a talking star of great merit.

The companion feature "Divorce Made Easy" starring Douglas MacLean in a rollicking comedy abounding in side-splitting situations brought out both in action and dialogue.

The program beginning Thursday features "Fashions in Love," ideal as the first picture presenting the matchless Adolphe Menjou on the talking screen. He is ably supported by two very beautiful stage personalities, Miss Fay Compton and Miss Miriam Seegar.

The companion feature is "Masked Emotions," a dramatic picture starring George O'Brien, J. Farrell MacDonald and Nora Lane.

BASEBALL TOMORROW

Winchester Town Team will play the Medford Town Team Saturday afternoon on Manchester Field at 3:15. Medford is the home of many fast ball players and the visiting club is reputed to be a good outfit.

METROPOLITAN THEATRE

Metropolitan Theatre patrons will have the opportunity of viewing one of the most unusual European photoplays ever presented in America, starting Friday, Aug. 2. Seldom do Americans have the opportunity to enjoy the Continental touch on the screen as is made possible in "Hungarian Rhapsody." It brings to the American screen not only one of the most beautiful women in Europe, but also one of the most talented artists. Lil Dagova wins her audiences instantaneously with her sincere and artistic portrayal in a story rich in romance and inspiring music. The scenes are impressive in their beautiful simplicity, while the photography is all that could be desired.

The musical score, played with the film, is sure to lift audiences with its thrilling passages. It is perhaps one of the most perfect musical adaptations yet accomplished. Each mood of the story is interpreted, with exquisite feeling.

Many will remember Willy Fritsch, the dashing hero of "The Last Waltz," and now the central male figure of this heart-gripping story.

Gene Rodemich enters his third happy week with the popular Playboy band, this time in "Creole Nights," a miniature musical show, produced by Frank Cambria for Publix. The story is based on the love of a Frenchman for a Spanish girl, and is laid in the early days of New Orleans. This decided stage novelty is gorgeously set in colorful scenes and lighting effects, all breathing the atmosphere of the languorous South. The musical score is unusually spirited! In the cast are such well-known stage stars as Lang and Haley, comedians; the Three Rolling Stones, a dance trio; the Chantal Sisters, brilliant pianists; Anita La Pierre and Tom Green, both talented vocalists; and a generous ensemble of Dorothy Berke dancing beauties.

Guy Harrison and the Metropolitan Grand Orchestra will present the impressive "Il Guarany" as the overture feature by the renowned Brazilian composer, Antonio Carlos Gomes.

Arthur Martel will preside at the concert organ console, and in addition there will be a special Paramount News Weekly, a striking review filmed in natural colors, and other short features of interest.

Starting Thursday, Aug. 8, under the new Metropolitan policy, "The Mysterious Dr. Fu Manchu," from the sensational story by Sax Rohmer, will be brought to the screen. This powerful photoplay was scheduled for the previous week, but will be definitely shown beginning Thursday, Aug. 8. In the cast are such favorites as Warner Oland (Dr. Manchu), Jean Arthur, Neil Hamilton, William Austin, Tully Marshall, and nearly a dozen other featured artists. This is one of the most thrilling mysteries ever filmed by Paramount, and is done entirely in dialogue. The action of this gripping melodrama, written around a sensational character, will excite the most blase movie fan. Gene Rodemich will continue as the principal personality in another stunning Publix stage gem, "Velvet Revue."

BOWDOIN SQUARE THEATRE

At the Bowdoin Square Theatre beginning Monday the management will provide another excellent picture and vaudeville bill. William Haines will be seen in the sound picture, "A Man's Man," a comedy romance of Hollywood and its surroundings. It is alive with thrills and action from start to finish. In the cast will be viewed such favorites as Josephine Dunn and Mae Busch. "The Squall," a 100 per cent talking picture, the story of a gypsy girl Nubi who steals the love of father, son, and master. In this Vitaphone offering will be seen and heard, Alice Joyce, Myra Loy, Richard Tucker, Zazu Pitts and Loretta Young. "Hurdy Gurdy," a talking comedy will also be heard. The Pathe News and selected vaudeville on the stage will be seen. Concert Sunday at 3.

OLD HOWARD THEATRE

The Old Howard Theatre, famous the world over as the leading burlesque house of America, will reopen the present season on Monday, Aug. 19, playing the big attractions of the Mutual burlesque circuit. These shows will be bigger and better than ever this season, there being nine principals in the cast instead of seven as formerly and the comedians, too, will introduce many new faces and some of the old time favorites. There will be a chorus comprising 16 singing and dancing girls and all have been selected for their beauty and talented ability. The shows will all be bright, snappy and replete with pep and personality. The G. E. Lothrop management will also offer high grade R. K. O. vaudeville from the world's biggest circuit. Pictures will also be featured. There will be a midnight show every Friday starting at 11:30. The slogan, "Always something doing will still be in vogue. Everything points to a big season at the famous Old Howard.

TENNIS

The Winchester Tennis Association defeated the Winthrop Tennis Club last Saturday on the Palmer street courts, 7—0 while Arlington Heights was taking West Medford into camp. Winchester by its win goes into 3rd place ahead of West Medford. Bellevue Golf Club by defeating Winsor went into first place and Winsor into second place. There being only three points difference between the first three teams.

At the end of the season the Club winner of each division will meet in a match for the championship of the league followed by tournament of the members of the clubs in both divisions

The summary:

Singles

S. Thompson defeated Peterson, 6—2, 6—2.
L. Freeburn defeated Young, 6—0, 6—3.
J. Riley defeated Snow, 6—0, 6—4.
H. Gamage defeated DeMinico, 7—5, 6—3.

Doubles

Gamage and Thompson defeated Peterson and Young, 6—8, 8—6, 6—4.
Riley and Freeburn defeated Snow and Hollander, 6—0, 7—5.
Priest and Blackler defeated DeMinico and Ingalls, 8—6, 8—6.

CAMP WINCHESTER

The 1929 camp conducted by the Winchester Council, Boy Scouts of America, opened on Saturday, July 27, at Searsmont, Me. The enrollment this year is the largest ever, nearly one-third of all the Scouts in town having registered for some part of the camping period and most of them for the full four weeks.

As in former years the camp is divided into two teams to compete in all phases of camp activity. The Hawks include the following: Burns, Cosgrove, Dotten, Eubanks, Goodnough, Holland, H. McDonald, R. McDonald, Nason, O'Neil, Rania, Razee, Riley, Welch, Wood, McGann; Councilors, J. Flaherty, W. Hession, F. Gaffney.

The Eagles comprise: Cooper, Dewar, Farrar, Fiociello, Gann, J. Hakanson, W. Hakanson, Hamilton, Hill, E. Hichborne, W. Hichborne, Horne, Mobbs, O'Brien, Raymond, Smith and Stevens.

Ray Halwartz, a senior Red Cross life saver and a former High School athlete, is in charge of the water work assisted by Herbert Wadleigh of Exeter. All boys are rated as to their proficiency in swimming and are either members of the life saving, regular or beginners' groups.

Mornings are largely spent in Scout work and a court of honor will be held the final week at which badges will be awarded for work done this summer.

Sunday saw all Scouts in church, the Catholic boys attending mass in Belfast while the Protestants hiked to Searsmont to attend the local service. Sunday afternoon a nature hike was held under Junior Councilor George Philbrick. The first nature contest was won by Goodnough with W. Hichborne second and Farrar tied Nason for third.

Richard Riley, "Bobbie" Eubanks, Warren Hichborne, William Hession, Harold Smith and Arthur Razee have passed the camp canoe tests.

WINCHESTER TEAM WON NET PRIZE IN FATHER AND SON TOURNAMENT

Winchester's annual Father and Son golf tournament, played Wednesday at the Country Club, attracted a field of 143 pairs, probably a record entry for such a tournament hereabouts.

C. Sidney Cook and his son, J. Gould Cook, of Brae Burn tied with "Jim" and "Willie" Reidy of Wachusett for gross honors with a medal of 76. Low net went to the Winchester team of W. D. and C. S. Eaton whose handicap gave them a 64. Five teams were under 80 and two of the five were local combinations. The Eatons had a gross of 77 and J. L. S. Barton and his son George, a 79. "Joe" Barton with his sons "Ed" and George, was tied with "Jim" Reidy and the latter's John and "Willie" for net honors in the side event for fathers who played with two sons. Both teams had 139s.

Following is the list of local golfers who participated in the event:

W. D. and C. S. Eaton	77	13	64
J. L. S. and G. L. Barton	79	11	68
F. E. and R. L. Smith	82	13	69
P. L. and F. F. Nazro	84	15	69
J. L. S. and E. T. Barton	80	9	71
G. O. and G. O Russell, Jr.	87	16	71
F. H. and Sears Walker	89	17	72
J. A. and J. Dolben	93	21	72
J. E. and Jack Page	91	18	73
H. E. and L. P. Gutterson	87	12	75
H. B. and Parker Wood	92	17	75
C. E. and John Ordway	93	18	75
G. H. and J. P. Akins	98	23	75
P. A. and R. L. Goodale	83	7	76
P. F. and Ben Wild	100	24	76
H. J. and C. S. Olmstead	96	20	76
C. W. and Utley Smith	98	21	77
N. P. and B. P. Reed	98	21	77
G. H. and R. M. Clough	93	15	78
W. F. and F. A. Flanders	99	20	79
J. F. and S. W. Ryan	100	21	79
P. A. and Ben Goodale	90	10	80
R. H. and R. M. Boutwell	99	18	81
W. N. and N. W. Cargill	99	18	81
S. G. H. and R. Fitch	100	19	81
S. T. and S. T. Hicks, Jr.	97	12	85
A. A. and A. A. Kidder, Jr.	109	23	86
T. R. and T. R. Aldrich Jr.	112	20	92
W. G. and David Bott	126	21	105
A. W. and Ted Spencer	129	24	105
F. M. and Robert Bott	130	24	106

NEWSY PARAGRAPHS

The Winchester B. B. C. lost its first game Tuesday evening at Lexington, 5 to 3, to the strong Minute Boys' nine of that town. Amico, pitching for Winchester held Lexington to 3 hits but local errors proved costly. The big break of the game came when a sure hit by Tofuri with the bases filled hit the umpire and was turned into a putout.

Mr. and Mrs. Donald M. Eldredge of Quincy, formerly of Winchester, are rejoicing in the arrival of a little son, Donald McGregor Eldredge, Jr., born Thursday, July 25, in the New England Baptist Hospital. Mrs. Eldredge was before her marriage Miss Lydia Kunkel of Harrisburg, Pa.

Tuesday the fire alarm cable on Forest street was ripped up by the steam shovel at work upon the road construction there. Boxes 321, 64, 65 and 32 were put out of commission until the Fire Department's repair crew could rig a temporary overhead line.

Miss Ekman has closed her millinery shop and will spend the next two weeks in Portland, Me.

The U. S. Southery baseball team returned to Winchester Tuesday eveninb to win a 6 to 2 decision over "Connie Mack's ball tossers in a well played game on Manchester Field. Excepting one big inning the sailors were able to do little with the veteran "Joe" Mathews while the local batters hit Watley hard but couldn't drop them safely. Singles by "Livin" McNeil and "Brad" Coates were responsible for both the A. A.'s runs. Winchester presented a strong lineup, but couldn't bring home the bacon.

Francis Tansey, Winchester left hander who has been pitching Quincy to so many victories in the Greater Boston Twilight League, has jumped the circuit and will pitch for East Douglas in the Blackstone Valley League, a club better known as Schuster's Millionaires. It was simply a case of more money for the little forkhander who has been enjoying his best season this year.

Miss Ethel Drinkwater is enjoying her vacation cruising along the Atlantic Coast. She will go as far south as St. Augustine before the return trip commences.

A Real Vacation
Is A Good Investment

Plan Ahead For A

REAL VACATION

The only Sure Plan is by Joining Our

VACATION CLUB

-:- NOW -:-

WINCHESTER NATIONAL BANK

WINCHESTER NATIONAL BANK BUILDING
7-9 CHURCH ST., WINCHESTER

M. C. W. G. NOTES

The officers and members of the local branch are expressing their regret that Mrs. Halwartz who has served us so loyally as an officer should find her future home will be in New Jersey. We do hope Sister Halwartz will find many excuses to come and visit in Winchester with the members of the M. C. W. G.

Word has been received of the safe arrival in Ireland of Mrs. Mary Halligan one of the earnest workers for the welfare of the local branch.

NEWSY PARAGRAPHS

Mr. and Mrs. Irving L. Symmes returned this week from a month's trip to California and the Pacific coast.

Thomas Farrell, 3 years old, was hit by an automobile yesterday afternoon on Main street. The child was running across Main street to his home at 55 Vine street and was struck by a Ford coupe driven by Frank D. Graham of Woburn. He was taken home by Mr. Graham.

Mrs. Sarah Marsh, formerly of this town who has been visiting at the home of Mrs. Esther C. Richburg, 179 Washington street, sustained a broken hip last night as the result of a fall at Mrs. Richburg's home. She was removed in the Kelley & Hawes ambulance to the Winchester Hospital.

YOUR AFFAIRS AND MINE

Well, at any rate, Winchester folks are not worrying about the empty coal bin at this time.

Before you find fault with the work of a fellow Winchesterite, be sure that your own work is above criticism.

"If one drops a knife and it sticks up is it bad luck?" asks "a Star reader." It certainly is if it drops on your foot.

Winchester is safe! An astronomer says the sun will continue to give off sufficient heat for the next billion years.

A judge down in New Jersey has ruled that the term "souphead" as applied by one gent to another, "is neither undignified nor offensive." But do not fear for The Paragrapher dear Star readers. We are not going to New Jersey to test the sincerity of the jurist by applying that term to him. More important tasks command our attention right here in Winchester.

If a Winchesterite loves his neighbor as himself, why does he not let his hens ruin his garden?

Those Winchesterites who feel that they work too hard and believe that we do not have enough holidays will be cheered by the thought that recent achievements make it now possible to create a few new days for rest. We may add to our holidays, a Lindbergh day and a Byrd day. Then why not a Helen Wills day? And a Gene Tunney day? Let's have a few more holidays. Why do any of the world's work at all?

Since prohibition numbers of Winchester's citizens—not a great many, however—are anxious to get on the floor just under the ground floor and better known as the cellar.

A most unwise woman lives here in Winchester. Not long ago she showed her bald-headed beau a lock of her first husband's hair That was just like flaunting a red rag in the face of a bull.

A woman in her gladness
When she is glad,
And a woman in her sadness
When she is sad,
And, yes, a woman in her badness
When she is bad,
Simply is not in it,
With a Winchester woman in her madness
When she is plumb mad.

Our Qestionnaire

1. How many baseball players make a "nine" as the umpire sees them when a bunch of Winchester fans begin to kick about his décision?
2. Did any baggage man in or out of Winchester ever try the experiment of throwing around an elephant's trunk?
3. Have you discovered that some of these "dyed-in-the-wool" Winchesterites are dead in what the wool grows on?
4. What Winchesterite who travels is able to undress with ease in an upper berth?
5. When a Winchesterite is looking for trouble, how many helpers will volunteer to help him?
6. What well known Winchester man referred to his wife as a kitchen utensil?
7. What was the approximate value of the shoes and rice thrown at Winchester's June brides?

A Winchester gentleman rises to remark that lots of us will not choose to come back from vacation, but we will come just the same. No, we will not come "just the same" because we had money when we left Winchester and we will return broke. And we will not choose to come back to Winchester that way, either.

"Is fear obsolete?" It is with a lot of men with wives here in Winchester who (the men, not the wives) have long since quit trying to come home at 1 o'clock in the morning and explaining where they have been.

Give some fellows in Winchester a set of balloon tires and they want to fly.

We are glad to hear that one young man here in Winchester is getting up in the world since he took a job in Boston as an elevator boy.

A word of advice to Winchester autoists:
Drive careful.
Keep to the right.
Dim your lights at the right time.
And let the other fellow go to the hospital.

Give a wise Winchesterite health and he will give himself everything else.

COMMERCIAL PRINTING OF ALL KINDS

AT THE

WINCHESTER STAR

One woman of our acquaintance could think of but 17 different ingredients to put into her mince pies, and she wept at the idea of losing her power of memory.

The Paragrapher will never know how much his column in the Star is read until he makes a mistake.

Kissing in a crude form was popular 50,000 years ago, declares a scientist. Nothing crude about it in the Winchester of 1929.

A prominent resident of Winchester who does a lot of automobiling about the country suggests that a standardized system of traffic laws all over the nation would do a great deal toward clearing up the present muddle to a great extent.

Some folk here in Winchester have a lot of confidence in their neighbors. They go on a vacation and leave it up to their neighbors to feed their pet cats.

We know a certain Winchester business man who pores over figures at his office all day and then drives down to Revere Beach to look 'em over for the balance of the evening.

Does the Star follow you on vacation?

A householder here in town has a parrot which swears something dreadful. Well, there is this consolation—the parrot neither drinks nor smokes.

The Winchesterite who takes the road to make a lot of money can tell you better than anybody else about the detours.

A retired schoolmaster who is spending the sunset years of his life in Winchester excuses his passion for angling in season by saying that, from constant habit, he never feels quite himself unless he is handling the rod.

A Winchester woman gave her husband to understand that she did not think he was very smart. To which he retorted: "No, indeed, but a lot of people here in town know that I am fearfully shrew-ed."

The Paragrapher

If Lot's Wife Had Driven

The preacher in our church last Sunday told us how Lot's wife looked back and turned into a pillar of salt. I couldn't help thinking that whenever my wife looks back she turns into a telegraph pole or a lamp post or something.—Detroit Motor News.

Disappearing Loans

Our loans for home building or buying are AMORTIZED loans. They are paid off in monthly installments "the same as rent."

This plan allows us to lend a higher percentage of property value in the first place,—and it makes probable your ultimate ownership of the home.

No other form of home loan is so favorable to you.

PARTICULARS AND TERMS ON REQUEST

Winchester Co-operative Bank

ERNEST R. EUSTIS, Treasurer

11 Church Street, Winchester Telephone 1078

Electrician
WIRING and REPAIRING
QUICK SERVICE—LOW COST
Radios, Electric Refrigerators and Washers
F. G. DAVIS
159 Bedford Rd., Woburn Tel. 1497-W
je14-tf

First Class Upholstering
SLIP COVERS MADE TO ORDER
MATTRESSES
Repair Work a Specialty
H. J. ROSCOE
38 MAPLE ST., STONEHAM, MASS.
Telephone 0045-R
Reference ap8-tf Reasonable

OAK CREST
For convalescents, invalids and those needing rest. Special attention to diet. Reasonable rates. CLARA O. PURDY, tel. Win. 1487. my10-tf

Phone 1766 Established 1891
R. E. BELIVEAU
Formerly A. E. Bergstrom
UPHOLSTERING AND FURNITURE REPAIRING
Cushion, Mattress and Shade Work Refinishing
Decorative Chairs Made to Order
15 Thompson St. Winchester, Mass.

LOST AND FOUND

LOST—In Winchester, a cane with curved handle. Finder will be rewarded returning to Rev. S. W. Adriance, 9 Mt. Pleasant street.

TO LET

FOR RENT—Half double house with garage, entirely separate, fine location; rent $75. Tel. Win. 0818 or call at 5 Cottage avenue. ap26-tf

PRINCETON APARTMENTS—333 Broadway, Winter Hill, Somerville. Fifteen minutes to Boston. Light, airy one and two room suites. Frigidaire, instantaneous hot water, steam heat, electricity, gas. Janitor service. Excellent location. $43 up. Tel. Prospect 1898; Winchester 0677. my17-tf

ROOM TO RENT—Room in private family. 6 Westley street. jy26-2t

TO LET—Sept. 1, one half duplex house, nine rooms and bath, Bacon street near Wedgemere Station. Tel. days 0272, evenings 1480-M.

TO RENT—Furnished room in private family, convenient to Wedgemere; kitchen privileges if desired. Tel. Win. 0855-W. jy12-tf

FOR SALE

FOR SALE

WOOD FOR FIREPLACE and stove, $18 per cord; cut to any length $2 extra. This is the very best hard wood on the market. We are taking orders for present and future deliveries. Percy S. Prattie, Harold avenue, North Woburn; tel. Woburn 0439.

FOR SALE—Cut flowers and plants, landscape work of all kinds, rock gardens, and grading of lawns. Hattie E. Snow, 89 Forest street. Tel. 1018 or 1057.

MISCELLANEOUS

CURTAINS AND DRAPERIES—All kinds made to order. We do hemstitching. Perry, 16 Pleasant street (off Riverside avenue), Medford. Tel. Mystic 0371-J. n16-tf

I PAY as high as $5, $10, $15, $20 for each cast-off suit, overcoat or topcoat. Will call anywhere, anytime. Mr. Jay. Hancock 1451. jy19-4t*

WANTED TO RENT—A single detached house with at least three bedrooms, all modern conveniences; a garage, and must be convenient to a public school. Write Star Office Box C. jy26-2t

WANTED—Laundry to take home, 66 Irving street. Tel Win. 0964.

POSITION WANTED—A middle aged Protestant woman, of refinement with best of references, would like to take care of children and help with the home, week-ends or for the month of August. Fond of children and used to care of them. Tel. Crystal 0198.

Last Longer

STAY SHARPER
WADE & BUTCHER
—SPECIAL—
Curved Blades
Try one in your razor
10c ea. Package of 5—50c 12 for $1.00
A Product of WADE & BUTCHER
(Makers of Fine Sheffield Cutlery, Carvers and Razors for over 200 years)
WINCHESTER DRUG COMPANY
564 Main St., Winchester
Tel. Win. 1940

ELECTRIC REFRIGERATION
All Makes Serviced
R. M. KIMBALL
TEL. WIN. 1365
f17-tf

LANDSCAPE PLANTING
SHRUBS AND TREES
at the Melrose Nurseries
A. M. TUTTLE & CO.
261 Howard Street,
Melrose Highlands Mass.
Tel. Melrose 0042
mh15-tf

Winchester, Mass., July 26, 1929
TO THE BOARD OF SELECTMEN OF THE TOWN OF WINCHESTER: The undersigned respectfully petitions for a license to keep

GASOLINE

20 gallons in motor vehicles while in private garage which garage and tank is now located on the land in said Winchester situated on Water Street and numbered 35 thereon, as shown upon the plan filed herewith and certifies that the names and addresses of all owners of record of land abutting the premises are as follows:

Abutters: William Costello, 43 Water Street; John Flynn, 40 Rumford Street.

ANDREW ELLIOTT,
36 Rumford Street

Town of Winchester, in Board of Selectmen, July 29, 1929. On the foregoing petition it is hereby ORDERED that a public hearing thereon be held on Monday the 12th day of August 1929 at 7:40 p. m. in the Selectmen's Room in the Town Hall Building; that notice thereof be given by us (at the expense of the applicant), by publishing a copy of said petition, together with this order, in the "Winchester Star" at least seven days before said date and that notice of the time and place of said hearing be given by the applicant by registered mail, not less than seven days prior to such hearing, to all owners of real estate abutting on the land on which such license, if granted, is to be exercised.

A true copy.
Attest:
MABEL W. STINSON,
Acting Clerk of Selectmen

MORTGAGEE'S SALE

By virtue of a Power of Sale contained in a mortgage deed given by Helen Day to Clara Gast dated November 20, 1928, and recorded with Middlesex South District Deeds, in Book 5306, Page 373, for breach of conditions contained in said mortgage and for the purpose of foreclosing, the same will be sold at public auction on the premises hereinafter described on the 20th day of August, 1929, at 2 o'clock in the afternoon, all and singular the premises in said mortgage described, to wit:

"A certain parcel of land with the buildings thereon situated in Winchester in the County of Middlesex, Massachusetts and bounded and described as follows to wit:

Beginning at the Southerly corner thereof, at a point in the Northeasterly line of Irving St., thence running Northeasterly by lot numbered one hundred and eleven (111), ninety seven and eighty two one hundredths (97.82) feet to a point. Thence turning and running Northwesterly by land now or late of one Stone, eighty and two one hundredths (80.02) feet to a point. Thence turning and running Southwesterly by a line parallel with and eighty feet (80 ft.) distant from first mentioned boundary line ninety six and five one hundredths (96.05) feet to said Northeasterly line of Irving St., thence turning and running Southeasterly by said Northeasterly line of Irving Street eighty (80) feet to the point of beginning and being lots numbered 107 and 103 and a part the Southeasterly ten (10) feet of lot numbered 99.

All the above mentioned lots are shown on a plan of lots drawn by G. F. Hartshorne of Woburn, dated May 25, 1891, and recorded with Middlesex South District Registry of Deeds Book of Plan No. 70 Page 48 to which plan reference is hereby made.

This conveyance is made subject to a mortgage this day given to the Winchester Co-operative Bank in the sum of $5200 to be recorded herewith. I also hereby assign transfer and set over unto the said Clara Gast all my right, title and interest in and to 26 shares of the common stock of the Winchester Co-operative Bank being in series No. 71, subject to a prior assignment thereof to said bank as collateral security for a loan."

The above conveyance will also be made subject to accrued interest on said mortgage, to any and all unpaid taxes, tax titles and municipal liens, if any there be. A deposit of Five Hundred ($500) Dollars is required to be made at the time and place of sale; the balance in ten (10) days from date of sale in the Registry of Deeds, where the deed is to be recorded.

CLARA GAST, Mortgagee
MORRIS KATZEFF, Attorney,
294 Washington Street,
Boston, Mass.
au2-3t

SUNDAY SERVICES

FIRST BAPTIST CHURCH
Rev. Benjamin P. Browne, Pastor, 31 Church Street.

Mail addressed to Mr. Browne at 31 Church street will be forwarded to his summer address.

Summer Services as follows
Congregational Church, Aug. 4, 11.
Baptist Church, Aug. 18, 25 and Sept. 1, 8.

UNITARIAN CHURCH
Rev. George Hale Reed, Pastor. 8 Ridgefield road. Tel. Win. 0424.

Regular services will be resumed Sept. 15. The address of Mr. Reed, during July and August, will be "Taylor's Lane, Little Compton, R. I." Telephone Little Compton 3 ring 4. He will be glad to respond to any call if he can be of use.

FIRST CHURCH OF CHRIST, SCIENTIST
All Seats Free

Sunday, Aug. 4. Subject, "Love."
Sunday School at 12 o'clock.
Services in the Church Building opposite the Town Hall, 10:45 A. M.
Wednesday evening meeting at 7:45 P. M.
Reading room in Church Building. Open daily from 12 M. to 5 P. M. except Sundays and holidays.

CHURCH OF THE EPIPHANY
The Rev. Truman Heminway.
Phone, Win. 1922.
Church open daily.
Deaconess Helen P. Lane, Win. 1336.
Sexton, Wallace Murphy, Win. 1922.

Tenth Sunday after Trinity, Aug. 4.
Preacher, The Rev. F. R. Atkinson.
Holy Communion, 8 A. M.
Holy Communion, 11 A. M.

FIRST CONGREGATIONAL CHURCH
Rev. Howard J. Chidley, D.D., Minister. Residence, Fernway. Tel. 0071.

Mr. Chidley's summer addresss, July 1 to July 23—Little Britain, Ontario, Canada; Aug. 1 to Sept. 1—Old Dairy Farm, Crockham Hill, Edenbridge, Kent, England.
Summer preachers, First Congregational Church—Aug. 4, Rev. Alexander Abbott; Aug. 11, Rev. Edward A. Morris.
Summer services as follows—Aug. 4, 11, Congregational Church; Aug. 18, 25 and Sept. 1, Baptist Church.

**Crawford Memorial
METHODIST EPISCOPAL CHURCH**
Corner Church and Dix streets. Rev. H. William Hook, Minister. Residence, 30 Dix street, telephone 0539-M.

This Church unites with the First Congregational and Baptist Churches for the summer.

NEWSY PARAGRAPHS

Winchester A. A. will play a twilight game tonight on the Loring avenue playground with the nine representing the local A. O. H. Many former high school players will be in the latter lineup with "Bobby" Callahan doing the pitching against "Joe" Mathews of the A. A. The A. A. will play at Woburn Sunday afternoon and on Tuesday evening will meet the strong Cadillac-LaSalle team on Manchester Field.

We are now carrying Whittemore's "Cleanall," the instant spot remover. Wilson the Stationer.

Clarence J. O'Donnell, son of Mr. and Mrs. John J. O'Donnell of 48 Swanton street, was this week commissioned a lieutenant in the United States Marine Corps. Lieutenant O'Donnell was graduated in June from Norwich University where he was captain of the football and basketball teams and a member of the baseball team. He is a former high school all-around athletic star and was a member of the 1922 football team which won the Mystic Valley championship.

Edmund P. Rondina of 121 Highland avenue was appointed by the Board of Selectmen at its last meeting to serve as a special police officer until May 1, 1930.

Ex-Selectman Thomas F. Fallon appeared before last Monday's meeting of the Board of Selectmen to see if some other location than Manchester Field could be selected for fireworks displays. Mr. Fallon felt that the people living in the immediate vicinity of the playground were entitled to consideration. The Board asked Mr. Fallon to go over the town and suggest a new location.

The police were notified Wednesday morning by Robert Winton of 162 Forest street that a man was sitting on the doorstep of his home, apparently sick. Officers James P. Donaghey and Edward O'Connell took the man to headquarters where he gave his name as Charles Frest and stated that he lived in Stoneham. After allowing Mr. Frest to remain for some time at the station Patrolman Donaghey took him to his home.

A new supply of the wanted gliders are in at the Star Office.

COMMONWEALTH OF MASSACHUSETTS
MIDDLESEX, SS. PROBATE COURT

To all persons interested in the estate of Charlotte Annie Moore late of Winchester in said County, deceased:

WHEREAS, Frederick Manley Ives the executor of the will of said deceased, has presented for allowance, the first account of his administration upon the estate of said deceased:

You are hereby cited to appear at a Probate Court, to be held at Cambridge in said County, on the eleventh day of September A. D. 1929, at ten o'clock in the forenoon, to show cause, if any you have, why the same should not be allowed.

And said executor is ordered to serve this citation by delivering a copy thereof to all persons interested in the estate fourteen days at least before said Court, or by publishing the same once in each week, for three successive weeks in The Winchester Star a newspaper publishd in Winchester the last publication to be one day at least before said Court, and by mailing, post-paid, a copy of this citation to all known persons interested in the estate seven days at least before said Court.

Witness, JOHN C. LEGGAT, Esquire, First Judge of said Court, this twenty-sixth day of July in the year one thousand nine hundred and twenty-nine.

LORING P. JORDAN, Register
au2-3t

COMMONWEALTH OF MASSACHUSETTS
MIDDLESEX, SS. PROBATE COURT

To all persons interested in the estate of Charlotte Annie Moore late of Winchester in said County, deceased:

WHEREAS, Frederick Manley Ives the trustee under the will of said deceased, has presented for allowance, the first and second accounts of his trust under said will for the benefit of Climena B. Moore and others.

You are hereby cited to appear at a Probate Court, to be held at Cambridge in said County, on the eleventh day of September A. D. 1929, at ten o'clock in the forenoon, to show cause, if any you have, why the same should not be allowed.

And said trustee is ordered to serve this citation by delivering a copy thereof to all persons interested in the estate fourteen days at least before said Court, or by publishing the same once in each week, for three successive weeks, in The Winchester Star a newspaper published in Winchester the last publication to be one day at least before said Court, and by mailing, post-paid, a copy of this citation to all known persons interested in the estate seven days at least before said Court.

Witness, JOHN C. LEGGAT, Esquire, First Judge of said Court, this twenty-ninth day of July in the year one thousand nine hundred and twenty-nine.

LORING P. JORDAN, Register
au2-3t

WINCHESTER TRUST COMPANY
WINCHESTER MASS.

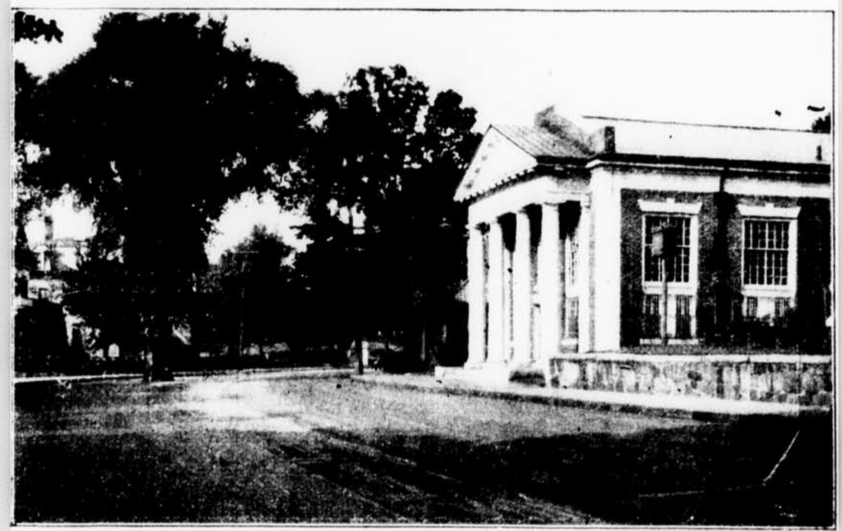

MEMBER OF THE FEDERAL RESERVE SYSTEM

CONDENSED STATEMENT

as rendered to the Comptroller as of the close of Business June 29, 1929

RESOURCES		LIABILITIES	
Cash and due from Banks	$ 179,994.38	Capital	$ 100,000.00
U. S. Bonds & Certificates	156,500.00	Surplus & Profits	184,357.67
Other Stocks and Bonds	998,415.12	Bills Payable	105,000.00
Loans and Discounts	1,169,933.43	Reserved for Taxes	3,000.00
Banking House	22,000.00	Dividend payable July 1	10,000.00
		Deposits, Commercial	1,015,073.17
		Deposits, Savings	1,127,412.09
	$2,544,842.93		$2,544,842.93

Officers

RALPH E. JOSLIN, President
FREELAND E. HOVEY, Vice-President — CHARLES E. BARRETT, Treasurer
FRED L. PATTEE, Vice-President — HELEN M. MONROE, Assistant Treasurer

Directors

CHARLES E. BARRETT, CUTLER B. DOWNER, JERE A. DOWNS, GEORGE A. FERNALD, FREELAND E. HOVEY, RALPH E. JOSLIN, JAMES NOWELL, WILLIAM L. PARSONS, FRED L. PATTEE, FREDERIC S. SNYDER, CHARLES H. SYMMES

Our New Funeral Home

One of the many desirable facilities available in connection with our dignified and strictly modern service.

Our years of experience have enabled us to advise with authority and we have never been so well equipped to afford complete satisfaction.

OUR SERVICE IS AVAILABLE ANYWHERE IN MASSACHUSETTS

KELLEY and HAWES CO.

Funeral Directors

Lady Assistants

PHONES: WINCHESTER 0035, 0174, 0106

Winchester, Mass., July 25, 1929
TO THE BOARD OF SELECTMEN OF THE TOWN OF WINCHESTER: The undersigned respectfully petitions for a license to keep and store

GASOLINE

25 gallons in motor vehicles while in private garage which garage and tank is to be located on the land in said Winchester situated on Oxford Street and numbered 60 thereon, as shown upon the plan filed herewith and certifies that the names and addresses of all owners of record of land abutting the premises are as follows:

Abutters: John W. Nason, 58 Oxford Street; Marian Bird, 57 Yale Street; I. E. Jennings, 64 Oxford Street.

HELEN R. DICKSON

Town of Winchester, in Board of Selectmen July 29, 1929. On the foregoing petition it is hereby ORDERED that a public hearing thereon be held on Monday the 12th day of August 1929 at 7:45 p. m. in the Selectmen's Room in the Town Hall Building; that notice thereof be given by us (at the expense of the applicant), by publishing a copy of said petition, together with this order, in the "Winchester Star" at least seven days before said date and that notice of the time and place of said hearing be given by the applicant by registered mail, not less than seven days prior to such hearing, to all owners of real estate abutting on the land on which such license, if granted, is to be exercised.

A true copy.
Attest:
MABEL W. STINSON,
Acting Clerk of Selectmen

Photograph albums at the Star office.

Winchester, Mass., July 27, 1929
TO THE BOARD OF SELECTMEN OF THE TOWN OF WINCHESTER: The undersigned respectfully petitions for a license to keep

GASOLINE

15 gallons in motor vehicles while in private garage which garage and tank is to be located on the land in said Winchester situated on Sachem Road and numbered 5 thereon, as shown upon the plan filed herewith and certifies that the names and addresses of all owners of record of land abutting the premises are as follows:

Abutters: J. O'Neil, 3 Sachem Road; Vail Bros., Arlington.

ERNEST A. KNOTTNER

Town of Winchester, in Board of Selectmen July 29, 1929. On the foregoing petition it is hereby ORDERED that a public hearing thereon be held on Monday the 12th day of August 1929 at 7:50 p. m. in the Selectmen's Room in the Town Hall Building; that notice thereof be given by us (at the expense of the applicant), by publishing a copy of said petition, together with this order, in the "Winchester Star" at least seven days before said date and that notice of the time and place of said hearing be given by the applicant by registered mail, not less than seven days prior to such hearing, to all owners of real estate abutting on the land on which such license, if granted, is to be exercised.

A true copy.
Attest:
MABEL W. STINSON,
Acting Clerk of Selectmen

Have you seen the Kant Klog salt and pepper caster sets on sale at the Star office?

Winchester, Mass., July 29, 1929
TO THE BOARD OF SELECTMEN OF THE TOWN OF WINCHESTER: The undersigned respectfully petitions for a license to keep

GASOLINE

15 gallons in motor vehicles while in private garage which garage and tank are located on the land in said Winchester situated on Highland Avenue and numbered 380 thereon, as shown upon the plan filed herewith and certifies that the names and addresses of all owners of record of land abutting the premises are as follows:

Abutters: William W. Thomas, 184 Middle Street, Portland, Maine.

THELMA I. BOOTHBY

Town of Winchester, in Board of Selectmen, July 29, 1929. On the foregoing petition it is hereby ORDERED that a public hearing thereon be held on Monday the 12th day of August 1929 at 7:55 p. m. in the Selectmen's Room in the Town Hall Building; that notice thereof be given by us (at the expense of the applicant), by publishing a copy of said petition, together with this order, in the "Winchester Star" at least seven days before said date and that notice of the time and place of said hearing be given by the applicant by registered mail, not less than seven days prior to such hearing, to all owners of real estate abutting on the land on which such license, if granted, is to be exercised.

A true copy.
Attest:
MABEL W. STINSON,
Acting Clerk of Selectmen

We have them, the Kant Klog salt and pepper caster sets, at the Star office.

LOUISE PACKER WON AT TEDESCO

Captured Final Singles Match From Dorrance Chase

After, for her, rather an indifferent showing in tournament play thus far this summer, due to a winter of inactivity on the court, Louise Packer, Winchester's southpaw tennis ace, crashed through last Saturday to win the women's singles championship of the North Shore at the Tedesco Country Club.

Louise, seeded fourth in the draw, was forced to battle through a three set match before she was able to vanquish Dorrance Chase of Dorchester, 5—7, 6—3, 6—2. Miss Chase was seeded third in the tourney and is a player whom the local girl had previously defeated upon three occasions. The fact that Louise had been decidedly off her game while the Dorchester girl has been going better than ever this season made the outcome of the fourth meeting between the pair very much in doubt.

Winning the first set apparently contributed largely to Miss Chase's downfall since she was called upon to burn up considerable energy in pulling it from the fire, 7—5, after Louise had built up a 5—2 lead. The second set saw the Dorchester competitor slipping appreciably while Louise continued to play rather a waiting game. The latter took the set at 6—3 and displaying some pretty placement shots, quickly ran out the final set of the match with the loss of only two games.

Miss Chase got partial revenge for her singles defeat by paring with Marjorie Sachs of Cambridge to eliminate Louise Packer and her sister, Gertrude, in the semi-final round of the women's double play.

In the mixed doubles tournament Mary Cutter and William Packer reached the third round before they were eliminated by the top seeded team of Virginia Rice and Kenneth Appel. Mary participated in the singles play of the tourney and made a good showing as did another Winchester girl, Maribel Vinson, the Olympic skating champion.

NEWSY PARAGRAPHS

The Small Shoppe — August clearance sale on wash silk and summer print dresses, ranging in price from $5 to $15. Also cotton prints and piqué dresses reduced from $5.95 to $2.75. 532 Main street, Winchester.

Mr. J. Albert Wilson, well-known teacher of voice and organ, is able to be out again after undergoing a major operation. Mr. Wilson is spending the summer on the Cape and will begin his new duties as organist and choir director at the First Congregational Church in the fall.

Russell Franklin of Fairmount street sailed last Sunday from Commonwealth Pier on the motorship St. Louis for Hamburg, Germany, and a six weeks' trip abroad. He will return in time to begin his sophomore year at Bates.

Ralph Purrington is able to be about again after being confined to the Winchester Hospital for 10 days with an infected foot.

Mr. Frank Winn, who has been confined by illness to his home on Euclid avenue, went this week to the Deaconess Hospital where he will remain for observation.

Louise Packer, fresh from her win of the North Shore women's singles championship at Tedesco, was eliminated in the third round of the South Shore championships at Cohasset on Tuesday by Mrs. J. L. Bremer, 6—4, 6—1.

Mrs. Jane Tolman and daughter, Laura, of Washington street have returned from a two-weeks' vacation at Camden, Me.

Miss Lucia McKenzie of Hemingway street spent the past week-end with her sister Miss Anna McKenzie, at Vineyard Haven. Both young ladies returned to Winchester on Monday.

YOUNG AUTO THIEF HELD FOR GRAND JURY

As the result of his arrest early Sunday morning by the Billerica police, John J. Sutton, 18, of Stoneham, was held in bonds of $3000 by Judge Jesse W. Morton of the Woburn District Court for appearance before the September session of the Grand Jury, charged with the larceny of an automobile owned by Mr. Christopher L. Billman of 32 Foxcroft road. A companion, Blaine Morrison, 14, also of Stoneham, was sentenced by Judge Morton to an indefinite term at the Lyman School. He appealed and was held in bonds for appearance in the Superior Court at East Cambridge.

According to the police Mr. Billman's car, a Chrysler roadster, was stolen about 10 o'clock Saturday night from where it had been parked in front of the Winchester Chambers. Police headquarters was notified and Sergt. William H. Rogers immediately broadcast an alarm to surrounding cities and towns.

The machine was spotted in Billerica and captured after a chase by Motorcycle Officer McSweeney of the Billerica Police. The latter stated that the big roadster was going at a rate of speed in excess of 80 miles an hour. Officer McSweeney succeeded in arresting Sutton but young Morrison escaped in the woods. His identity was learned however and at 10 o'clock Sunday morning he was arrested by Sergt. William H. Rogers of the Police Department at his home, 26 Sunset road Stoneham.

Both boys were booked on a larceny charge. The police allege that they also stole the Hudson sedan found abandoned early Saturday morning on Garfield avenue by Patrolman John Murray. The sedan was stolen the night before from a Wakefield man.

WOMAN STRUCK BY MACHINE ON WASHINGTON STREET

Mrs. Mary Kennedy, wife of Patrick Kennedy of 28 Middlesex street, was struck and knocked down while on Washington street in front of St. Mary's Church shortly before 9:30 last Sunday morning by a Chevrolet touring car, driven by Thomas H. Roach of 23 Harvard street. Mrs. Kennedy was picked up by her husband and Patrolman James P. Donaghey of the Police Department and taken for treatment to the office of Dr. Milton J. Quinn. After being treated she was taken to her home. She was not reported as badly injured.

Mrs. Charles Johnson of Wilson street spent several days this week at Pembroke.

FUNERAL OF HARRY W. BROWN LAST FRIDAY

Simple funeral services for Harry Brown, who died July 24 after a brief illness, were held last Friday afternoon at his late residence, 10 Norwood street. Rev. William S. Packer, acting rector of the Church of the Epiphany, was the officiating clergyman and delegations were present from William Parkman Lodge of Masons, Winchester Royal Arch Chapter, Aleppo Temple of the Mystic Shrine, Society of the War of 1812, Sons of the Revolution, Sons of the American Revolution, Founders and Patriots of America and the Bostonian Society. Burial was in Wildwood Cemetery.

BUILDING PERMITS GRANTED

The Building Commissioner has issued permits for the week ending Thursday, July 25, as follows:

K. B. Gerrish, Winchester—new addition on rear of present dwelling at 8 Maxwell road.

Fred A. Bruce, Somerville—private garage on lot 10 at 8 Penn road.

F. M. McCarthy, Winchester—repair piazza on present dwelling at 31 Irving street.

Carl Larson, Winchester — alter to present dwelling at 33 Grove street.

Helen A. Hall, Winchester—excavation only for new dwelling at 8 Summit avenue.

Traders' Day placards for sale at the Star office.

INTERNATIONAL PAPER COMPANY

New York, July 10th, 1929

The Board of Directors have declared a quarterly dividend of sixty (60c) cents a share, on the common stock of this company, payable August 15th, 1929, to Common Stockholders of record, at the close of business August 1st, 1929.

Checks to be mailed. Transfer books will not close.

OWEN SHEPHERD, *Vice-Pres. and Treas.*

INTERNATIONAL PAPER and POWER COMPANY

Boston, July 10th, 1929

The Board of Directors have declared a quarterly dividend of sixty (60c) cents a share, on the Class A Common Stock of this company, payable August 15th, 1929, to Class A Common Stockholders of record, at the close of business August 1st, 1929.

Checks to be mailed. Transfer books will not close.

R. G. LADD, *Ass't Treasurer*

Mr. and Mrs. Thomas Dreier of Curtis circle were passengers on the new motorship, St. Louis, New York to Hamburg, which touched at Commonwealth Pier, Boston last Sunday.

Mr. Charles N. Bacon, of the fifth generation of the Bacon family, has taken over the Bacon Felt Mill below Symmes corner and will conduct the business in the future.

John Connolly, popular proprietor of the Winchester Auto Supply Company left this week to enjoy a vacation with his family at Truro on the Cape.

ESTABLISHED 1865

BRYANT & STRATTON COMMERCIAL SCHOOL

THE FINEST EQUIPPED TRAINING SCHOOL FOR BUSINESS

Graduates Always in Demand

65th Year Begins Sept. 3

Evening Session Begins Sept. 16

COURSES FOR EVERY BUSINESS NEED

Send for New Bulletin, and if possible, Visit the School

EARLY APPLICATION ADVISABLE

334 Boylston St., *Cor. Arlington St.*, **Boston**

No Canvassers or Solicitors Employed

The Friendly Glow

FRIGIDAIRE DISPLAY

CONTINUED *all next week*

at the **ARLINGTON EDISON SHOP**

The New Cold Control

THE extensive display of Frigidaire models, at the local Edison Shop this week, has attracted so much interest that it will be continued one week more.

It is not ordinarily possible to see more than one or two models of electric refrigerators in suburban stores. This "main showroom" display of chests was, therefore, brought out to the local Edison Shop to provide all residents of this vicinity the opportunity to inspect an extensive display without going in town.

You should see this display before it leaves.

DAILY *from* **10 A.M.** *to* **4 P.M.**

Saturday until 1 p.m.

FRIGIDAIRE RECIPE BOOKS

There is still a supply of the Frigidaire Recipe Books available. These popular books are furnished, without charge, to those who wish them.

The EDISON *Shop*

THE EDISON ELECTRIC ILLUMINATING COMPANY OF BOSTON

699 Massachusetts Avenue, Arlington

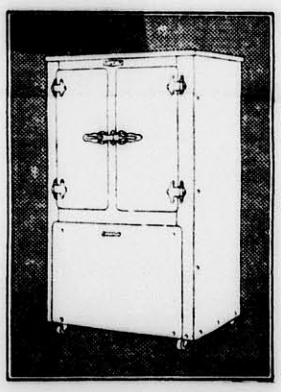

O'Brine and Jackson Flying the

ST. LOUIS-ROBIN

Break All Endurance Records Using

GULF PRIDE OIL

America's Finest Airplane Lubricant

GULF REFINING COMPANY

A new supply of Moth-O-Kill is at the Star Office.

UNIVERSITY THEATRE
HARVARD SQUARE
Continuous Daily 2—10:30

Sun., Mon., Tues., Wed., Aug. 4, 5, 6, 7
"CAREERS"
Billie Dove
Antonio Moreno, Thelma Todd
"DIVORCE MADE EASY"
Douglas MacLean, Marie Prevost
Johnny Arthur
A 100 per cent talking program

Thurs., Fri., Sat., Aug. 8, 9, 10
"FASHIONS IN LOVE"
Adolphe Menjou
A 100 per cent talking picture
"MASKED EMOTIONS"
George O'Brien, J. Farrel MacDonald
Charlie Chase in his 1st talking comedy
"THE BIG SQUAWK"

LOCATELLI'S CAPITOL YOUR HOME THEATRE

Mon., Tues., Wed., Aug. 5, 6, 7
An All-Talking Picture
"THE MAN I LOVE"
with
MARY BRIAN and RICHARD ARLEN
Hear Miss Brian sing "Celia"
LOUISE DRESSER in
"Not Quite Decent"

Thurs., Fri., Sat., Aug. 8, 9, 10
Popular BEN LYONS in
"THE FLYING MARINE"
70 per cent talking
JOHN BARRYMORE in
"Eternal Love"
Note—Back again! Saturday night is Gift Nite. Twenty valuable gifts to 20 lucky patrons. Attend our Gift Nights!

NETOCO
EMBASSY
THEATRE
Moody Street, Waltham

Thursday, Friday, Saturday
Talking and Sound
The Flying Marine
with
Ben Lyon, Shirley Mason
The Novel Sensation
The Bridge of San Luis Rey
with
Lily Damita, Raquel Torres
Ernest Torrence, Don Alvarado

Sun., Mon., Tues., Wed.
All Talking
Billie Dove in
Careers
with
Antonio Moreno, Noah Beery
Karl Dane, George K. Arthur
in
All At Sea
Hilarious story of life in U. S. Navy
FREE Auto Parking CIGARETTES
Fisher's Ginger Ale
Just a Pleasant Ride from Your Home. Good Roads.

MORTGAGEE'S SALE OF REAL ESTATE

By virtue and in execution of the Power of Sale contained in a certain mortgage given by Agnes E. Marchant to Evelyn L. Littlefield dated August 5, 1927, and registered with the Land Court for the South Registry District for Middlesex County, being Document No. 79,949 noted on Certificate 24,641 in Registration Book 165 Page 93, for breach of the condition of said mortgage, and for the purpose of foreclosing the same, will be sold at public auction on the premises hereinafter described on SATURDAY the twenty-fourth day of August 1929 at eleven o'clock in the forenoon all and singular the premises described in said mortgage, to wit: the land in Winchester with the buildings thereon, situated on Carter Street and comprising lot number seventy-seven (77) shown on sub-division plan by Parker Holbrook engineer, dated March 9, 1925, and filed with Middlesex South District Land Registration office with Certificate of Title No. 19,568 recorded in Book 131 Page 469, said lot being bounded and further described as follows, viz:

NORTHERLY by lot eighty (80) as shown on said plan, fifty (50) feet;

EASTERLY by lot seventy-nine (79), fifty (50) feet and by lot seventy-eight (78), fifty (50) feet;

SOUTHERLY by Carter Street, fifty (50) feet;

WESTERLY by a portion of lot seventy-six (76) all as shown on said plan, one hundred (100) feet.

Containing five thousand (5000) square feet, and being a portion of the premises described in Certificate of Title Number 18,887, and being the same premises conveyed to me by Ersilia N. Sylvester by deed dated August 1, 1927 and registered herewith.

Subject to easements of record.

Said premises will be sold subject to existing restrictions, unpaid taxes, tax titles and municipal liens, if any.

$500. in cash to be paid at time and place of sale; other terms made known at the sale.

EVELYN L. LITTLEFIELD, Mortgagee
Edward C. Clark, Atty.,
45 Milk St., Boston, Mass.
jy26-3t

MORTGAGEE'S SALE OF REAL ESTATE

By virtue of a power of sale contained in a certain mortgage deed given by John F. Greenberg to Jonas A. Laraway of Winchester, Massachusetts, dated March 15, 1929, and recorded with Middlesex South District Deeds, Book 5334, Page 414, for breach of condition thereof, will be sold at public auction on the premises on Wednesday the 21st day of August 1929, at three o'clock in the afternoon, all and singular the premises conveyed by said mortgage deed, namely:

The land, with the buildings thereon, in said Winchester, being Lot No. 6 on Plan recorded with Middlesex South District Deeds, Book of Plans 412, Plan 87, bounded and described as follows:

SOUTHWESTERLY by Lot No. 5 on said plan, one hundred fifteen and 75/100 (115.75) feet;

SOUTHEASTERLY by Forest Circle, one hundred (100) feet;

NORTHEASTERLY by land now or late of Marguerite F. Baker, eighty-four (84) feet;

NORTHWESTERLY on Forest Street, sixty-five and 54/100 (65.54) feet.

The premises contain eight thousand and seventy-seven (8,077) square feet with all the right, title and interest of said mortgagor in and to said Forest Circle.

Subject to a prior mortgage of $6,500.00 given to the Medford Trust Company dated December 7, 1928, recorded with Middlesex South District Deeds, Book 5307, Page 178, and to restrictions of record so far as there may be any such now in force.

Also subject to any and all unpaid taxes, if any there be.

Three Hundred Dollars will be required to be paid in cash by the purchaser at the time and place of sale.

JONAS A. LARAWAY, Mortgagee
Winchester, July 25, 1929 jy26-3t

BOWDOIN SQ. THEATRE CONTINUOUS
WEEK OF AUG 5th
WILLIAM HAINES in "A MAN'S MAN" with SOUND
"The SQUALL" with ALICE JOYCE
100% TALKING & SINGING VITAPHONE PICTURE
"HURDY GURDY" METRO-GOLDWYN-MAYER 100% TALKING COMEDY
VAUDEVILLE ACTS - In Person

THE OLD HOWARD
BOSTON'S LEADING BURLESQUE THEATRE
OPENS AUGUST 19
with MUTUAL BURLESQUE
VAUDEVILLE and PICTURES
Extra! MIDNIGHT SHOW EVERY FRI. EVE at 11:30
ALWAYS SOMETHING DOING 1 to 11
AT THE OLD HOWARD

COMMONWEALTH OF MASSACHUSETTS
MIDDLESEX, SS. PROBATE COURT

To the heirs-at-law, next of kin, creditors, and all other persons interested in the estate of Mary E. Mackesy late of Winchester in said County, deceased, intestate.

WHEREAS a petition has been presented to said Court to grant a letter of administration on the estate of said deceased to Curtis W. Nash of Winchester in said County, or to some other suitable person.

You are hereby cited to appear at a Probate Court to be held at Cambridge in said County of Middlesex, on the fifteenth day of August A. D. 1929, at ten o'clock in the forenoon, to show cause, if any you have, why the same should not be granted.

And said petitioner is hereby directed to give public notice thereof, by publishing this citation once in each week, for three successive weeks, in The Winchester Star a newspaper published in Winchester the last publication to be one day at least before said Court, and by mailing post paid a copy of this citation to the next of kin of said deceased, addressed to the last known post office address of each, seven days at least before said Court.

Witness, JOHN C. LEGGAT, Esquire, First Judge of said Court, this twenty-third day of July in the year one thousand nine hundred and twenty-nine.

LORING P. JORDAN, Register
jy26-3t

MORTGAGEE'S SALE OF REAL ESTATE

By virtue and in execution of a power of sale contained in a certain mortgage deed given by Arthur R. Miles to Arlington Co-operative Bank dated March 20, 1929, and recorded in the Registry of Deeds for the County of Middlesex book 5339, page 34, for breach of the conditions of said mortgage and for the purpose of foreclosing the same will be sold at public auction, on the premises, on Saturday the 17th day of August 1929, at 2:30 o'clock, in the afternoon, all and singular the premises conveyed by said mortgage deed, namely:—A certain parcel of land in Winchester, said County and Commonwealth, together with the buildings thereon, including all furnaces, heaters, ranges, mantels, gas and electric light fixtures, screens, screen doors, awnings and all other fixtures of whatever kind and nature at present contained in said buildings and hereinafter placed therein prior to the full payment and discharge of this mortgage, being shown as Lot No. 4 on plan of land, Winchester, Mass. Parker Holbrook, Engineer, dated April 26, 1926, and recorded with Middlesex South District Deeds, Plan Book 377, Plan 27, said parcel being more particularly bounded and described as follows:

Northwesterly by Oneida Road, sixty (60) feet;

Southwesterly by lot No. 3 on said plan, one hundred forty-four and 79/100 (144.79) feet;

Southeasterly by land now or formerly of Downes, sixty-one and 32/100 (61.32) feet;

Northeasterly by lot No. 5 as shown on said plan, one hundred fifty-seven and 41/100 (157.41) feet;

Containing according to said plan, nine thousand sixty-six (9066) square feet of land.

This property will be sold subject to taxes assessed as of April 1, 1929, and municipal liens, if any there may be, and also subject to restrictions of record, as they appear in a deed from Vail Bros.-Mauger Corporation, to Arthur R. Miles, recorded with said deeds, Book 5273, Page 400.

$300.00 will be required to be paid in cash by the purchaser at the time and place of sale. Other terms will be announced at the sale.

ARLINGTON CO-OPERATIVE BANK,
By Walter T. Chamberlain, Treasurer
Present holder of said mortgage
July 17, 1929.
For information address: Albert W. Wunderly, 73 Tremont St., Boston Mass. jy19-3t

COMMONWEALTH OF MASSACHUSETTS
MIDDLESEX, SS. PROBATE COURT

To the heirs-at-law, next of kin, creditors, and all other persons interested in the estate of Emily W. Wormelle late of Winchester in said County, deceased, intestate.

WHEREAS, a petition has been presented to said Court to grant a letter of administration on the estate of said deceased to Fred C. Wormelle of Newton in the County of Middlesex, without giving a surety on his bond.

You are hereby cited to appear at a Probate Court to be held at Cambridge, in said County of Middlesex, on the fifteenth day of August A. D. 1929, at ten o'clock in the forenoon, to show cause, if any you have, why the same should not be granted.

And the petitioner is hereby directed to give public notice thereof, by publishing this citation once in each week, for three successive weeks, in The Winchester Star a newspaper published in Winchester the last publication to be one day, at least, before said Court.

Witness, JOHN C. LEGGAT, Esquire, First Judge of said Court, this seventeenth day of July in the year one thousand nine hundred and twenty-nine.

LORING P. JORDAN, Register
jy19-3t

Mrs. Charles Livingstone of Brooks street, who has been spending the summer at Stone House Camp, Calais, Me., left Calais Thursday evening to join Mr. Livingstone in Boston. The Livingstones are sailing from Boston Sunday on the White Star liner Albertic, for an extended tour of the British Isles and continental Europe.

COMMONWEALTH OF MASSACHUSETTS
MIDDLESEX, SS. PROBATE COURT

To all persons interested in the estate of William A. Russell late of Medford in said County, deceased:

WHEREAS, James W. Russell and John Abbott the trustees under the will of said deceased, have presented for allowance, the first account of their trust under said will: for the benefit of James W. Russell and others.

You are hereby cited to appear at a Probate Court, to be held at Cambridge in said County, on the Ninth day of September A. D. 1929, at ten o'clock in the forenoon, to show cause, if any you have, why the same should not be allowed.

And said trustees are ordered to serve this citation by delivering a copy thereof to all persons interested in the estate fourteen days at least before said Court, or by publishing the same once in each week, for three successive weeks, in The Winchester Star a newspaper published in Winchester the last publication to be one day at least before said Court, and by mailing, post-paid, a copy of this citation to all known persons interested in the estate seven days at least before said Court.

Witness, JOHN C. LEGGAT, Esquire, First Judge of said Court, this thirteenth day of July in the year one thousand nine hundred and twenty-nine.

LORING P. JORDAN, Register
jy19-3t

MORTGAGEE'S SALE OF REAL ESTATE

By virtue and in execution of the power of sale contained in a certain mortgage given by Dwight R. Woodford to Livingston Stebbins, dated December 19, 1928, recorded with Middlesex South District Deeds, Book 5278, page 118, for breach of condition and for the purpose of foreclosing, the same will be sold at public auction at 4:00 o'clock P. M. on Tuesday, August 20, 1929 at 6 Cliff Street, Winchester, on the premises hereinafter described as follows:

A certain parcel of land located in Winchester, Massachusetts and known as 6 Cliff Street, bounded as follows:

SOUTHERLY by said Cliff Street, one hundred twenty (120) feet;

WESTERLY by land now or formerly of Belle G. Enman, one hundred forty (140) feet;

NORTHERLY by land now or formerly of Frank J. Wills, one hundred twenty (120) feet;

EASTERLY by land now or formerly of Rebeckah Dyer Capson, one hundred forty (140) feet;

Containing 16,800 square feet.

Subject to a mortgage to the Winchester Savings Bank for $10,000, recorded September 5, 1928, and to zoning law agreements imposed by the town of Winchester.

Said premises will be sold subject to said mortgage and to said zoning law agreements, to all unpaid taxes and municipal liens.

Terms will be announced at time of sale.

LIVINGSTON STEBBINS
Present holder of said mortgage
Delan, Morson & Stebbins, Attorneys,
735 Tremont Bldg., Boston
Boston, Mass., July 16, 1929 jy26-3t

COMMONWEALTH OF MASSACHUSETTS
MIDDLESEX, SS. PROBATE COURT

To the heirs-at-law, next of kin and all other persons interested in the estate of Roland H. Sherman late of Winchester in said County, deceased.

WHEREAS, a certain instrument purporting to be the last will and testament of said deceased has been presented to said Court for Probate, by Alma H. Sherman who prays that letters testamentary may be issued to her, the executrix therein named, without giving a surety on her official bond.

You are hereby cited to appear at a Probate Court to be held at Cambridge in said County of Middlesex, on the fifteenth day of August A. D. 1929, at ten o'clock in the forenoon, to show cause, if any you have, why the same should not be granted.

And said petitioner is hereby directed to give public notice thereof, by publishing this citation once in each week, for three successive weeks, in The Winchester Star a newspaper published in Winchester the last publication to be one day, at least, before said Court, and by mailing, post-paid, or delivering a copy of this citation to all known persons interested in the estate, seven days at least before said Court.

Witness, JOHN C. LEGGAT, Esquire, First Judge of said Court, this eighteenth day of July in the year one thousand nine hundred and twenty-nine.

LORING P. JORDAN, Register
jy26-3t

COMMONWEALTH OF MASSACHUSETTS
MIDDLESEX, SS. PROBATE COURT

To the heirs-at-law, next of kin and all other persons interested in the estate of Ella H. Sanborn late of Winchester in said County, deceased.

WHEREAS, a certain instrument purporting to be the last will and testament of said deceased has been presented to said Court, for probate, by Harry C. Sanborn who prays that letters testamentary may be issued to him one of the executors therein named, the other having deceased without giving a surety on his official bond.

You are hereby cited to appear at a Probate Court to be held at Cambridge in said County of Middlesex, on the fifteenth day of August A. D. 1929, at ten o'clock in the forenoon, to show cause, if any you have, why the same should not be granted.

And said petitioner is hereby directed to give public notice thereof, by publishing this citation once in each week, for three successive weeks, in The Winchester Star a newspaper published in Winchester the last publication to be one day, at least, before said Court, and by mailing, post-paid, or delivering a copy of this citation to all known persons interested in the estate, seven days at least before said Court.

Witness, JOHN C. LEGGAT, Esquire, First Judge of said Court, this eighteenth day of July in the year one thousand nine hundred and twenty-nine.

LORING P. JORDAN, Register
jy26-3t

MORTGAGEE'S SALE

By virtue of the power of sale contained in a certain mortgage deed given by William K. Bean and Edna M. Bean to Williams B. James, Bessie M. Lee and Ralph E. Joslin, Trustees under the will of George M. D. Legg, late of Somerville, Massachusetts, deceased, dated December 26, 1914, and recorded with Middlesex South District Deeds, book 3938, page 185, will be sold at public auction upon the premises on Saturday, the tenth day of August, 1929, at 11 o'clock in the forenoon, all and singular the premises conveyed by said mortgage deed, namely:

A certain parcel of land, with the buildings thereon, situated in Winchester, Middlesex County, Massachusetts, and shown as Lot 1 on a plan entitled, "Plan of Building Sites at Ware Park, Winchester, property of Mark Lewis, W. C. Stevens, C. E., dated May, 1912," and recorded with said Deeds, plan book 906, plan 40, and bounded and described as follows:

Northwesterly on Forest Street on a curved line, one hundred four and 15/100 (104.15) feet; Southwesterly by Lots 2, 16, 17 and the end of Lewis Road, as shown on said plan, in all about three hundred and sixty (360) feet; Easterly by Lot 27, as shown on said plan, ninety-three and 92/100 (93.92) feet and Northerly by land of owners unknown, about three hundred and twenty (320) feet, according to said plan; all of said measurements being more or less and according to said plan; subject, however, to the right of Mark Lewis, his heirs and assigns, to continue said Lewis Road Northerly across the granted premises, and subject further to the restriction that no dwelling-house shall be built on said premises, or any part thereof, to cost less than twenty-five hundred dollars ($2500.00); and no building shall be erected within twenty (20) feet of any street shown on said plan.

Being the same premises conveyed to said William K. Bean and Edna M. Bean by Ralph C. Thulin, by his deed dated December 26, 1914, and recorded with said Deeds, book 3938, page 184.

Two hundred and fifty dollars ($250.00) will be required to be paid in cash by the purchaser at the time and place of sale; the other terms and conditions of said sale to be announced at the time and place of said sale.

WILLIAMS B. JAMES
RALPH E. JOSLIN
Surviving Trustees under will of
George M. D. Legg.
Present owners and holders of
said mortgage
Boston, Mass., June 4, 1929
jy19-3t

AN URGENT APPEAL FOR BOOKS AND MAGAZINES

In accordance with its usual summer custom, The Boston Seaman's Friend Society is sending a launch down the harbor twice a week, distributing reading matter to the sailors who are on vessels, anchored in the bay. Approximately 1000 magazines and six libraries of about 15 books each, are given out each week. Our organization is the only one in Boston doing this harbor work.

Contributions of books and magazines of all kinds are greatly needed to carry on this service, which is greatly appreciated by the sailors. Packages may be sent by parcel post to the rooms of the Society at 287 Hanover street, Boston; or if the amount is too bulky, we will gladly arrange to call for them, if in sufficient quantity. Used books and magazines, are perfectly acceptable and all donations will be most gratefully received.

Signed,
Rev. Carl M. Gates
Rev. Francis A. Poole
Rev. Arthur P. Pratt
Library Committee

Mr. and Mrs. Kenneth Gerrish of Maxwell road have had as guests this week Mr. Gerrish's brother, Norman, and the latter's wife who motored east from their home in St. Louis, Mo.

Town of Winchester, Mass.

TRAFFIC REGULATIONS

Notice is hereby given that the Traffic Regulations adopted by the Selectmen December 8, 1919 have been amended in Article V by adding at the end thereof the following section:

"Section 7. At the intersection of streets, where police officers are stationed or where a mechanical device is operated for the purpose of directing traffic, pedestrians shall stop and drivers of vehicles shall stop the same, or go ahead, as directed by a police officer, or as indicated by said mechanical device."

By order of the Board of Selectmen,
MABEL W. STINSON,
Acting Clerk

ORPHEUM THEATRE

A triple parachute jump, with a gunbattle on the way down, is one of the thrilling scenes in "The Winged Horseman" the feature picture now playing at the Orpheum Theatre, Malden. Hoot Gibson, the great cowboy favorite proves in this picture that he can bring thrills in the cockpit of a plane as well as in the saddle. Gibson, in his many thrill productions, has fired a gun from the saddle of a horse, the top of a train, from automobiles, motorcycles and bicycles, but this is the first time that he has ever pulled the trigger and a parachute string at the same time. Ruth Elder, the noted flyer, appears opposite the star, with Charles Schaeffer, Allan Forrest and Herbert Prior in the supporting cast. In addition to this feature the last chapter of "Queen of the North Woods" starring Walter Miller and Ethlyne Clair, Pathe News and comedy, complete a most interesting bill of entertainment.

"Not Quite Decent," which will be the feature attraction at the Orpheum for the first three days of next week is one of the most human dramas ever enacted for the screen. It is a drama filled with heart interest and provided with ample comedy relief. The story relates how a former vaudeville performer, in her middle forties, half owner and chief entertainer of a speak-easy, saves her own daughter, whom she has not seen from babyhood, from ruin though she has to compromise herself most cruelly. Louise Dresser, one of the most admired actresses of the screen or stage in the present day and beloved for her personal charm and womanly qualities, gives a most convincing performance as the mother and beautiful June Collyer is charming in her portrayal of the daughter. The fascination of India and the Far East is convincingly injected into "The Charalatan" which will be the second feature playing on this program. Not until the very end does the audience withdraw from the pell of the Orient which surrounds this interesting picture. Holmes Herbert plays the role of the Hindu magician and Margaret Livingston, the woman who seeks the aid of a fortune teller, has the feminine part.

Saturday afternoon at 1:37 the Fire Department was summoned to the "Fireside" tea room and restaurant on Church street where the smell of smoke could not be located. The trouble was found to be caused by a smouldering cigarette in a fireplace. There was no damage. Sunday's alarm of fire from Box 38 at 4:38 p. m. turned out to be false.

MALDEN'S LEADING THEATRES

STRAND
Begins Saturday
RICHARD DIX
"THE WHEEL OF LIFE"
All-talking drama
WILLIAM HAINES
"A MAN'S MAN"
Silent comedy hit
"TALKING COLLEGIANS"
Last Times Friday
"MOTHER'S BOY"
and
"THE FLYING MAN"

GRANADA
Now Playing—Entire Week
Ramon Novarro in
"THE PAGAN"
Hear Novarro sing
also
"The Idle Rich"
100 per cent talking with
Bessie Love and Conrad Nagle
Coming—All Next Week
George Bancroft in
"THE THUNDERBOLT"

ORPHEUM
Now—Thurs., Fri., Sat.
Hoot Gibson in
"The Winged Horseman"
"QUEEN OF NO. WOODS"
Coming—Mon., Tues., Wed.
June Collyer in
"NOT QUITE DECENT"
also
"The Charlatan"

FREE PARKING SPACE ROOM FOR 500 CARS

PLATE GLASS FOR ALL CARS INSTALLED WHILE YOU WAIT

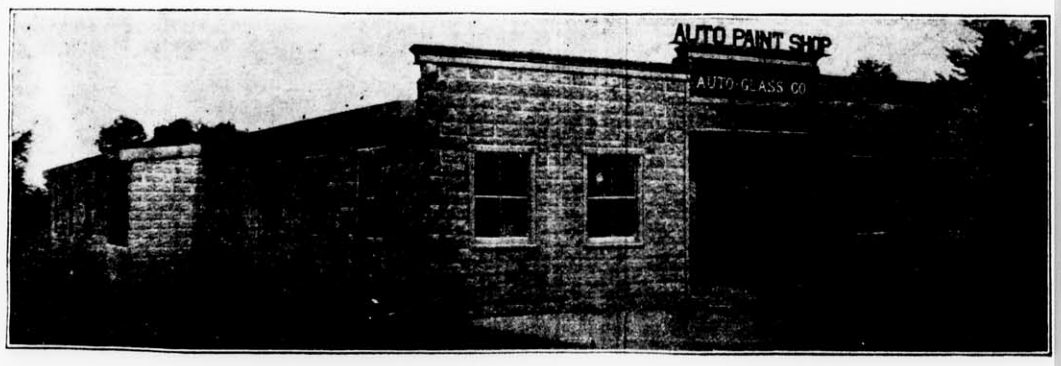

AUTO GLASS CO.

THE AUTO BODY AND FENDER REPAIR SHOP WITH THE QUALITY REPUTATION

Expert workmen with long experience, fair prices, superior work, has earned us our reputation for quality.

On the State Highway connecting Stoneham and Reading, near the B. & M. R. R. Crossing

WORLDS OF PARKING SPACE

je21-tf

MEDFORD THEATRE
CALL MYSTIC 1800 FOR RESERVED SEATS
MAT. 2:00 EVE. 7:00

Week of Aug. 5—Monday, Tuesday, Wednesday
AN ALL STAR CAST in
"The Hole in the Wall"
All-talking mystery story
ESTHER RALSTON and JAMES HALL in
"The Case of Lena Smith"
WEEKLY COMEDY CARTOON

Thursday, Friday, Saturday, Aug. 8, 9, 10
MAURICE CHEVALIER in
"Innocents of Paris"
All-talking, singing sensation
MONTE BLUE, LOIS WILSON and H. B. WARNER in
"Conquest"
A story of the polar region
OUR GANG COMEDY

STRAND THEATRE
WOBURN
The Theatre of Distinction
MATINEE at 2:30 All Seats 20c
EVENING 6:30 and 8:30 All Seats 35c
HOUSE OF TALKIES

Friday and Saturday, Aug. 2, 3
See and Hear the Greatest Picture of the Year
Jack Holt in "FATHER AND SON"
Also Vitaphone Vaudeville and All-Talking Comedy
Pathe Sound News

Sunday Only—Aug. 4
See and Hear
Jean Hersholt in "MODERN LOVE"
Also Vitaphone Vaudeville All-Talking Comedy

Special Monday and Tuesday, Aug. 5, 6
See and Hear
Martin Downy in "MOTHER'S BOY"
Also Pathe Sound News—All-Talking Comedy and Vitaphone Vaudeville

Wednesday and Thursday, Aug. 7, 8
Lois Moran in "BEHIND THE CURTAIN"
Also All-Talking Comedy and Vitaphone Vaudeville and Novelties

CHARM

That elusive, indefinable something which we recognize in some people and in some homes. We think you will find it in a home we have for sale in one of Winchester's choicest locations. A very complete home which will accommodate itself perfectly to a family of three or one of five—two-car garage and 22,000 square feet of land. A wonderful place for children, off the beaten path. Well worth the price asked —$20,000. Call our office for an appointment.

Edward T. Harrington Inc.
REAL ESTATE
39 Church Street Winchester, Mass.

For Vacationists

Fire and Buglary insurance protects your personal belongings at home, but only a Tourist Floater policy will take care of losses away from home. Are you interested?

EDWARD T. HARRINGTON & CO.
Established 1890
INSURANCE

VERNON W. JONES
SUBURBAN REAL ESTATE
Arlington Winchester Medford

NATIONAL BANK BLDG. 13 CHURCH ST. TEL. WIN. 0898

If You Wish to Buy, Sell or Rent, Call Win. 0898 or 1862

NEW COLONIAL HOME of six rooms, tile bath, garage, large lot. A small cash payment will secure this home, balance as rent. Only $8500.

FOR RENT—Small single house of 5 rooms, sewing room and bath; also garage.

RESIDENCE, 36 GLEN ROAD—TEL. WIN. 1862

AUTO PAINTING
VARNISH or DUCO
Fender Straightening—Dents Removed
R. W. DOVER
746 Main St. Phone 0658
mh29-tf

R. M. KIMBALL
OIL BURNERS
All Makes Serviced
TEL. WIN. 1365
f17-tf

BLANCHARD LUMBER

A. M. EDLEFSON
REAL ESTATE & MORTGAGES

FOR SALE ON WEST SIDE
(Exclusively through this office)
Eight-room house with two baths and lavatory.
Best section near Wyman School.

TEL. HUBBARD 1978 TEL. WIN. 0700

QUALITY WINS
AT
Bailey'sCleansers,Dyers,Inc.

How else can we explain the unusual demand we have been having for our services?

We again offer our regular four-day cleansing service.

"Particular Work for Particular People"

MEN'S SUITS $2.00
PLAIN DRESSES .. $2.50
BAILEY'S CLEANSERS and DYERS, Inc.
Proprietors of Hallanday's
Office and Plant
30 Washburn Street, Watertown, Mass.
Tel. Middlesex 4561, 4562, 4563
Winchester Store
17 Church St., Winchester: Tel. Win. 0528
We Call for and Deliver
Parcel Post Return Charges Paid

NEWSY PARAGRAPHS

David A. Carlue, painter and decorator; hardwood finishing a specialty. 145 Cambridge street, tel. 1701. au10-tf

The Winchester Co-operative Bank is installing a vault alarm on the outside of its banking rooms on Church street this week.

The Idonian Beauty Shop will be closed Aug. 12 to 24, inclusive, reopening Aug. 26. au2-2t

Miss Jennie Johnson of Wilson street will leave Saturday for a two weeks' auto trip through Maine, Vermont and New Hampshire.

ly new lot of the wanted "gold" chairs which may be hired for bridge parties, receptions, etc. Tel. Win. 0035 or 0174. mh1-tf

Mr. and Mrs. C. H. Mason of Wedgemere avenue will spend the month of August at "Riverhill," Concord, N. H.

For those who appreciate something different and better, Kelley & Hawes Co., has purchased an entire-

Mr. and Mrs. G. Fred Wingate of Medford are at Lake Winnisquam, N. H. for the remainder of the summer.

John J. Murphy, light trucking and moving. 28 Church street, Winchester. Tel. 0924. e21-tf

Mr. and Mrs. J. Ervine Johnson have leased their residence on Alben street and will spend the month of August at East Pittsfield, Me.

Highest prices paid for all kinds of junk. Call S. Frumson, tel. Win. 0286-R or Talbot 3359. e14-tf

The Winchester Co-operative Bank installed a new vault alarm of the latest improved type at their banking rooms in the National Bank Building on Church street this week.

NEWSY PARAGRAPHS

John J. Murphy, Dealer in Junk of All Kinds. Highest prices paid. If you have anything in this line, telephone either Winchester 0924, 1378 or drop a postal to 28 Church street. mh9-tf

Sergt. William H. Rogers with Patrolmen James E. Farrell and John H. Noonan conducted a liquor raid at the home of Nora Connolly, 90 Middlesex street, last Friday afternoon. A quantity of beer, some whiskey and a number of empty jugs and bottles were seized.

The Pierce-Arrow Sales and Service. W. O. Blaisdell, tel. Win. 1100 or W. H. Booth, tel. Stoneham 0491. my17-tf

Mr. E. L. Ames of Burlington, a driver for the Winchester Branch of the New England Laundries, was bitten on the leg by a German police dog while delivering laundry at a Highland avenue home last Friday. The wound was treated by Dr. C. E. Ordway.

New 7-passenger Pierce-Arrow sedan. Available for trips or taxi service. W. O. Blaisdell. Tel. Win. 1100. my17-tf

The police were notified at 11:25 by Mr. Charles H. Symmes of 230 Main street that an automobile had struck the wall in front of his home and had gone away in the direction of Medford. Lieut. John Harrold notified the Medford police who stopped the car and held its occupants until the arrival of patrolmen John Hogan and Charles Harrold. The local policemen interviewed the party and took the names of the owner and operator of the car. It was driven by Eugene Clifford of 24 Magnolia street, Dorchester, and owned by Arthur V. Sullivan of 59 Elm street, Charlestown.

Spencer Corsets, home appointments. Jean MacLellan. Tel. Win. 0406-R. ap27-tf

At 2 o'clock Saturday morning Patrolman John Murray of the police department discovered a Hudson brougham abandoned on Garfield avenue. He drove the machine to headquarters where it was discovered that the car had been stolen in Wakefield and was the property of R. F. Godfrey, 17 Summer street, that town.

Masters Charles, Robert and Harold Joyce are touring the White Mountains and will stay at Centre Sandwich, N. H., for the month of August.

Mrs. Raymond Pinkham and children, of Weekauken, N. J., are visiting Mrs. Pinkham's mother, Mrs. W. F. Prime on Prospect street.

William "Bill" Rogers, well known local driver for H. P. Hood & Sons, is enjoying his annual vacation.

NEWSY PARAGRAPHS

Complete insurance of outboard motors either with or without boat. Phone Kingman P. Cass, Hancock 8300.

Two Winchester skippers finished second in the Squam regatta races sailed last Saturday in Ipswich Bay off Gloucester. H. E. Worcester, Jr.'s "Squab" was second in the race for Bird Class boats and Albert Hale's "Flying Fish" was runner-up in the event for Fish boats. Worcester's boat was a consistent winner a year ago, but has been running second to Paul Woodbury's "Flamingo" in much of this season's racing. In the Eastern Point racing at Gloucester last Saturday, Mrs. Frances Carter's "Skeezix," one of the fastest of the sonders, could finish no better than sixth.

Taxi and Employment Agency. Seven-passenger Cadillac sedan for hire. Domestic help supplied. William A. Ayer, 74 Sylvester avenue. Tel. con. au2-5t*

Mrs. James B. Lord of this town was one of the pourers at the tea which followed the ladies' putting match at the Mountain View House, Whitefield, N. H., last Saturday afternoon.

Mr. and Mrs. Daniel O'Donnell of Hemingway street are the parents of a daughter, born Sunday at the Choate Hospital in Woburn. Mr. O'Donnell is known in sporting circles as the captain of the Woburn Tanners' Soccer Team.

The family of Mr. Carl Halwartz of Winthrop street leaves town today to make their future home in New York. The Halwartz boys, Ray and "Jimmy" were numbered among the good athletes recently produced at Winchester High.

The right way to have your mattresses made over is at your home, this way you do not have to be without them over night and you see it all done. A. A. F. E. Irwin, 79 Auburn street, Cambridge; tel. Univ. 3683-W. au2-2t

Frightened by an unidentified boy, who shouted "I'm a wild man," little three-year-old Josephine Bruno, daughter of Mr. and Mrs. John Bruno of 30 Gristow street, Saugus, ran on Monday afternoon, directly into the path of an automobile, driven by Leon T. Crouch of 18 Rangeley Rridge, sustaining injuries, from which she later died in the Lynn Hospital. The boy was hidden behind some bushes near where the Bruno child was playing with some other children. The youngsters scattered in all directions and Josephine ran directly into the path of Mr. Crouch's machine. Mr. Crouch was unable to avoid striking the child, one of the wheels passing over her. She was rushed by Mr. Cruch to the Lynn Hospital but was found to have been fatally injured.

Superintendent of Schools James J. Quinn with Mrs. Quinn are to spend the month of August at Philbrick Farm, Shelbourne, N. H.

NEWSY PARAGRAPHS

Burglary, larceny and theft insurance at special discounts. K. P. Cass, 945 Park Square Building, Boston.

The Small Shoppe — August clearance sale on wash silk and summer print dresses, ranging in price from $5 to $15. Also cotton prints and pique dresses reduced from $5.95 to $2.75. 532 Main street, Winchester.

Dr. J. Churchill Hindes and his son, Gordon, are to join Mrs. Hindes at Vergennes, Vt., for the month of August.

Mr. and Mrs. Francis O. P. Carlson, who have been spending the month of July at Bar Harbor, Me., are returning home this week.

Mr. and Mrs. W. D. Fletcher opened their home on Glen road this week having returned from a month spent at Marblehead.

The Kant Klog salt and pepper caster sets are ideal for wet weather or at seaside resorts, only 25c at the Star office.

The Fire Department was called at 5:05 Tuesday afternoon to put out a grass fire on Woodside road.

Mrs. E. J. Prince left yesterday to spend her vacation at Old Orchard, Me. She expects to reopen her Winchester office in the National Bank Building about Aug. 20.

Mr. and Mrs. William Adriance are summering at Rockport.

WE LIST

property for sale and for rent, also have some choice one and two-family houses for sale and to lease at the right figure.

Winchester Realty Company
542 MAIN STREET
Tel. WIN. 0527 and 1089-W

We are as near as your telephone
F. H. HIGGINS WINCHESTER 0606
17 KENWIN ROAD
Commercial and Home Photographer

If you have pictures to be framed a telephone call will bring demonstrator.
Leave your films at Hevey's Pharmacy or Star Office for our usual service.

RUSTON & OLSON
Real Estate
572 MAIN STREET
We Specialize in Winchester Rents and Sales
TEL. WINCHESTER 0032

E. W. NICHOLSON
PLUMBING AND HEATING

We're equipped to handle any kind of a plumbing job, big or small, the public has to offer. We do our work well and we do it in jig time, too. No waiting around for inspiration. We will do your repair work in a hurry and you'll be perfectly willing to meet the sort of a bill we'll hand you.

118 WINN STREET, WOBURN
Tel. Woburn 0899

Roof Garden
HOTEL WESTMINSTER
Billy Dooley and his Village Artists

CUSTOM UPHOLSTERY DRAPERIES
Slip Covers, Mattresses, Cushions, Furniture Repaired and Finished
AWNINGS MADE
Repaired, Etc.
28 Years' Experience
(Formerly with Paines, Jordan Marsh, Irving Casson & Davenport Co.)
G. W. McGray
Tel. Arl. 2148 701 Mass. Ave., Arlington
(Opposite Town Hall)
ap12-tf

PHILLIP BROOKS

"Learn to enjoy and be sober; learn to suffer and be strong."

COUNSEL that is wise, example that is stimulating, experience that brings ability. Nothing can take the place of these things.

MOFFETT and McMULLEN
Funeral Directors and Embalmers
TEL. WIN. 1730
Lady Assistant Taxi Service

WINCHESTER

Five minutes from the center is a very desirable house of nine rooms. There is a den on the first floor, four bedrooms on second and two on third. The house inside and outside is in the very best of condition. An oil burner for the hot water heater is included in the price of $12,000.

A. Miles Holbrook
24 CHURCH STREET
Tel. Win. 1250, Res. Win. 0609
Stephen Thompson, Win. 0103-W

Girls' Blue Play Suits
FULL BLOOMERS AND MIDDY BLOUSE $1.25
Children's Blue Sun Suits
RED BINDING, EMBROIDERED
Sizes 2, 4, 6—98c each
WE HAVE A VERY GOOD ASSORTMENT OF
Children's Socks
25c, 35c, 50c
Water Wings and Bathing Suits
VAN HEUSEN COLLARS

Franklin E. Barnes Co.
TEL. WIN. 0272

Esther's
REDUCED PRICES
on all
BATHING SUITS

WHITE MERCHANDISE

WHITE LINON DRESSES with short sleeves, and buttoned all the way up the front. Just the idea for hot mornings @ ..... $1.75 each

WHITE and FLESH LIGHT-O-DAY SLIPS, very serviceable @ ..... $2.00 each

MAIDS' WHITE APRONS with and without bibs, a splendid line from ..... 59c to $3.00 each

APRON SETS—a large variety of aprons with collars and cuffs to match, from ..... $1.00 to $3.50

All sorts of Seasonable Merchandise at Reasonable Prices

G. Raymond Bancroft
Tel. 0671-W 15 Mt. Vernon Street

PUBLIC LIBRARY,
WINCHESTER,
MASS.

THE WINCHESTER STAR.

VOL. ~~XLVIII~~ NO. 2 WINCHESTER, MASS, FRIDAY, AUGUST 9, 1929 PRICE SEVEN CENTS

VACATIONISTS

Dr. and Mrs. Chester Wolfe of Jefferson road are at Barnstable for the month of August.

Mrs. J. M. Putnam has returned to her home on Main street from Gloucester where she spent the month of July.

Mr. and Mrs. F. C. Sargent of Grove street are registered at the New Ocean House, Swampscott, for the remainder of the summer.

Dr. and Mrs. W. L. Davis have closed their home on Glenn road and will enjoy the month of August at East Falmouth.

Mr. and Mrs. Robert E. Fay are vacationing for the next three weeks at Lookout Point House, Center Harpswell, Me.

Miss Marion D. Bird of 57 Yale street is visiting her mother, Mrs. William Barnard Bird, at the Philbrook Farm, Shelbourn, N. H., where she will remain until about the middle of September.

Mr. and Mrs. George C. Coit and daughter, Lucia, left last week to spend the remainder of the summer at Waterville Inn, Waterville Valley, N. H.

Miss Mary A. Lyons of Everett avenue has joined the summer colony at Allerton, registering at the Nautilus Inn.

Mr. and Mrs. Sidney Hooper of Foxcroft road are enjoying the summer weather at Falmouth Heights.

Mr. and Mrs. Arthur T. Smith, who have been enjoying the summer breezes at Gloucester the past month, returned to their home on the Parkway this week.

Mr. and Mrs. C. Elliot Ward of Bonad road are spending two weeks at Lake Winnipesaukee, N. H.

Sergt. William H. Rogers of the Police Department began his vacation on Sunday. Sergt. Thomas F. Cassidy returned to duty Monday, after his annual two weeks' vacation.

Mr. and Mrs. Evander French spent the week-end in New York with Mr. French's brother, Arthur, who is engaged in the real estate business in that city.

Traffic Officer and Mrs. John H. Noonan quietly observed the 10th anniversary of their marriage on Tuesday of this week.

COMMENDS WINCHESTER POLICEMAN

The following letter was received at Police headquarters this week from the parents of Winnifred Cormier, 13, of Malden, who while visiting in Winchester on the evening of July 24, fell and broke her left arm. Her cries attracted the attention of Patrolman James E. Farrell who rendered first aid, set the arm in place and called Dr. Milton J. Quinn. The letter is self explanatory and shows conclusively that there are many who appreciate service even though rendered by those whose business it is to be of assistance to the public.

Mr. Duke Farrell,
Dear Sir:

We wish to express our thanks and gratitude for your heroic work on July 24, when our daughter broke her left arm. You set it for her and rendered first aid in her behalf. We are very thankful for the kind attention given her. She is much improved as the result of your wonderful work.

Most respectfully,
Mr. and Mrs. Henry White
25 Hanover street, Malden

LEO MAWN WON WILSON TROPHY AT WOBURN

Winchester's Leo Mawn, present champion of the Woburn Country Club, won the Harry Wilson Golf trophy from Warren J. Burke, 5 and 4, last Saturday afternoon at the Woburn links.

Mawn enjoyed an edge all the way, being four up on the turn. The match ended at the 14th hole where Leo sank a long put for a par 4 while Burke missed his shot and took a 5.

The cards:

OUT										
Mawn	4	4	3	4	4	6	2	5	3	-35
Burke	5	6	4	4	5	4	3	6	5	-42
IN										
Mawn	5	4	4	4	4	4	3	4	3	-35
Burke	4	4	5	5	5	4	4	4	4	-38

FRUIT AND VEGETABLES

The Home for Aged People possesses no vegetable garden. Early apples and fresh vegetables are very much appreciated by Mrs. Moore and members of the family at 110 Mt. Vernon street. Those having a surplus in their own gardens and orchards can render the Home a real service.

TWILIGHT GLIMMERINGS

On Tuesday night "Jiggs" Donahue's team from the Boston Market Terminal will be here to play the Winchester A. A. on Manchester Field at 6:30. This team is one of the strongest in Greater Boston and is composed of Donahue, "Connie" Murphy of Dartmouth, "Sonny" Foley of B. C., Cousineau, formerly of the Braves and other college stars. They have dropped one game in 15 starts.

Selectman and Mrs. Vincent P. Clarke returned to Winchester early last Sunday morning from an extended motor trip which took them by way of Yellowstone Park to the Pacific Coast. The Clarkes reported a splendid trip with visits to San Francisco, the Yosemite, Los Angeles, San Diego, Mexico, the Grand Canyon and Pikes Peak. Their return trip was made over the southern route through Kentucky and other southern States. They encountered little or no rain and stated that in many places they witnessed considerable destruction from the prolonged drouth.

ROTARY CLUB OF WINCHESTER

We were glad today to welcome several of our members who have recently returned from vacations. The return from an outing ordinarily is a difficult experience for him who returns, but we believe that the privilege of attending the home club again serves to ease the rough spots.

"Jim" of Woburn rarely fails to be at our meetings but today he did not make the grade. His place at the piano was taken by Mrs. Florence Jones and we did not lose cur singing exercise.

President Roscoe found occasion to impose some fines today. Up to this time he has been lenient in this respect, but evidently he is well aware of this authority which he possesses. It may seem bad for individuals, but it is splendid for the treasury.

We are receiving reminders that the Fall Conclave at Poland Springs will soon be at hand. Our club wishes to do its share in making this event the success which it is bound to be, and to that end President Roscoe has appointed a committee to have in charge all matters which have to do with our participation in the conclave. This committee consists of Past President Harris, Past President George and Vice-President Loring. We are assured that Winchester will be worthily represented at Poland.

Oftentimes we are well nigh bewildered by the rapid growth of Rotary, and truly it is marvelous. As an example of the virility of the Rotary movement, how many are aware that there is an organization of young men patterned after Rotary and known as the 20—30 Club. It flourishes mainly in the western United States. To be eligible a member must be 20 years old and his membership automatically ceases on the arrival of his 31st birthday. Many of these young men have graduated to Rotary Clubs with mutual benefit. The August Rotarian gives a full description of "Rotary's Younger Brother."

There are many other good things in this issue of the Rotarian. In fact all issues of this magazine will be found to have some contribution or contributions which are bound to interest each member. Cultivate the habit of reading the Rotarian.

There was no regular speaker at this meeting aside from "Pat" who enjoys peculiar privileges. After a period of general conversation the members dispersed and another enjoyable gathering ended.

WINCHESTER MAN HEADS MASSACHUSETTS ART SCHOOL

The State Department of Education recently announced the appointment of C. Edward Newell of Winchester as director of art education and principal of the Massachusetts School of Art. Mr. Newell succeeds Royal Bailey Farnum, who will leave the service of the State on Sept. 1 to assume the directorship of the Rhode Island School of Design in Providence.

Mr. Newell, who makes his home at 11 Manchester road, is a graduate of the Massachusetts School of Art. He has done graduate work at the school and has studied at Boston University. He is the author of several books and pamphlets in the field of art education, including more than 150 pamphlets on Art Appreciation and Picture Study. Mr. Newell has contributed numerous articles to the professional art journals.

The new state director of art education supervised art in the public schools of Foxborough, Walpole, Saugus and Medfield, and taught in the State Normal School at Salem before going to Springfield in 1908 as supervisor of art and handwork in the public schools.

In 1925, Mr. Newell became director of art and handwork in the public schools of Boston. He resigns this position to assume the dual position in the State Department of Education on Sept. 1. During his service in Boston, Mr. Newell conducted courses in art education for teachers in the city schools of the Teachers' College of the City of Boston.

WINCHESTER A. A. TOO GOOD FOR HIBERNIANS

The Winchester A. A. with its regular lineup proved too strong for the nine of Division 58, A. O. H., last Friday evening on the Loring avenue playground and won a 7 inning verdict over the Hibernians, 9 to 4.

"Bobby" Callahan twirled for the losers and for several innings held the A. A. sluggers well in check. He seemed to weaken as the game progressed while the veteran "Joe" Mathews, on the hill for the winners, went along easily. Home runs were contributed by "Ray" Fields, A. A. shortstop, and "Nip" Chamberland, ex-high school captain, who patrolled an outfield beat for the Hibernians. The latter club proved anything but a joke aggregation and the game was by no means a sloppily played engagement.

Batteries: for Winchester A. A., J. Mathews and E. Mathews; for A. O. H., Callahan and Murphy. Umpire, T. McKee.

ENGAGEMENT ANNOUNCED

Mr. and Mrs. Everett R. Mountain of 69 Woodside road, announce the engagement of their daughter Ruth Klein, to Anthony Frederick Anderson, son of Mrs. N. Martin Anderson and the late N. Martin Anderson of West Tewksbury, Mass. The wedding will take place in the fall.

An Essex coach, driven by Mrs. Henry J. Hughes of 11 Woodstock street, Somerville, was in collision on Vine street in front of Association Hall Tuesday with a Graham-Paige sedan, owned and operated by Esther M. Lyden of 9 Lloyd street. The cars were going in opposite directions and both were damaged. Mrs. Hughes was learning to drive, the Essex being in charge of her husband.

WINCHESTER BOAT CLUB

In the outboard races of the past week-end, "Mal" Reed using Harry Moulton's boat captured the majority of races. The first race went to Reed through has ability to negotiate the turns with greater ease. "Phil" Hight, the novice special, driving "Mal" Reed's boat, amused the spectators with his spectacular driving after finally getting started and going around the course the wrong way, he finished by only being lapped twice.

In the second race, "Ed" Sandberg and assistants acting as starters, timers, second, etc., mixed up the signal flags a trifle and the racers ended one lap too soon. This was called a race though as Reed was well ahead of the others and "Phil" Hight had withdrawn early in the race because of various complications in engine trouble coupled with a bad start and considerable sundry mishaps.

The third race was won quite handily by Mr. Hill and "Jimmie" Fitch as in the two previous races, came in third. "Phil" Hight never appeared dangerous as a first place contender but merely as an obstacle, as it were.

Philip redeemed himself in the afternoon though After much laboring for most of the time, in starting his motor, he finally started off for Medford. At this interval he had "Admiral" "Jack" Jones as a pasesnger. Any one who was out on big Mystic Sunday afternoon realized that a heavy nor'west wind can kick up some little wave out there. It was quite rough! On nearing Medford Boat Club the speed craft encountered motor trouble and she died. After several minutes at pulling the rope Philip discovered the boat was being fast blown toward the dam. Also knowing that the "Admiral" is unable to swim he felt it best to make haste and do something, so he bent his back and paddled with considerable vigor, and he wields rather a strong stroke! The paddle was unequal to the strain and parted with a loud snap leaving Mr. Hight with merely a short piece of handle in his grasp and the business portion of the paddle far from reach. The boat was now close to the falls and no assistance near at hand! With clothes and all, "Phil" dove out of the boat, seized the same, and swimming, towed it safely away from the falls without the "Admiral" even getting the slightest wetting.

Tomorrow, Saturday, Alan Hovey, "Ken" Pratt and "Phil" Hight leave by auto for the International Canoe Races at Thousand Isles, Can. Due to the unfortunate inability of Capt. "Ed" Sandberg to make the trip the double blade four boat combination will not be able to race this year. Two tandems and two single blade entries will be ready, however. This is the first time for three years that "Eddie" has missed out. H. B. Murphy will represent Winchester Boat Club in the deck sailing class.

SELECTMAN WORTHEN HAD UNUSUAL TRIP ABROAD

Chairman Joseph W. Worthen of the Board of Selectmen and Mrs. Worthen of Glen road returned to Winchester Sunday night after enjoying a most unusual visit to England and Scotland. They arrived in Montreal the previous Friday on the S.S. Montrose.

Mr. Worthen, a Rhodes Scholar from Dartmouth, with Mrs. Worthen sailed in June on the S.S. Empress of Scotland in company with some 60 others from America bound for the great British university, Oxford, to attend the first reunion of Rhodes Scholars, held since the inception of the scholarships 25 years ago.

About 100 from this country attended the reunion with an equal number from the Dominions and other parts of the British Empire. The men with their wives spent several days at Oxford, being royally feted. The principal dinner was that presided over by ex-Prime Minister Stanley Baldwin, at which the address of the evening was made by the Prince of Wales.

The former Rhodes Scholars were tendered an official reception by His Majesty's Government at Westminster Hall, London, and there were various receptions and garden parties planned for their entertainment during their stay in the city. One of the most interesting was the garden party held at "Cliveden," the beautiful estate of Lady Astor on the Thames, at which the famous author, Bernard Shaw, was in the receiving line.

In addition to their attendance at the reunion the Worthens spent much time on walking and motor trips in Devonshire, about the English lakes and through the less frequented parts of the Scotch Highlands. They avoided the cities, spending as much of their time as possible in the country. One of their experiences was a three-day trip, made in a punt, from the head waters of the Thames 50 miles to Oxford.

MARRIAGE INTENTIONS

Marriage intentions have been filed with the Town Clerk as follows:

Ernest Lionel Paquette of 15 Austin street, Newtonville, and Catherine Alice Ward of 15 Kendall street.

Richard Gerard McCarthy of 507 Massachusetts avenue, Boston, and Mary Frances Quirk of 23 Nelson street.

Edward Bucci of 39 Swanton street and Josephine Rose Palermo of 188 Orange street Roslindale.

Alfred Clark McKenzie of 65 Hemingway street and Katherine Josephine Flower of Grant street, Stoneham.

Edmund Walcott Kindred of 608A Main street and Nora Catherine O'Leary of 26 Pearl street, Arlington.

Neil Doherty of 88 Wendell street and Mary Ellen McHugh of 19 Wedgemere avenue.

PLANS FOR ITALIAN DAY COMPLETED

Everything is in readiness for the annual observance of the Feast of the Assumption by Winchester's Italian citizens, the two day program of events being scheduled to begin Wednesday evening, Aug. 14, at 7:30 o'clock.

At that time the Chirusiano Band of Boston will play a musical program from the bandstand on Manchester Field, to be followed by a small display of fireworks.

On Thursday, the 15th, the usual events of the actual feast day will take place. The Chirusiano Band will be assisted by the Napoli Band, also of Boston, and both organizations, headed by the local committee, will open the day by parading through the streets of the Italian section of the town.

In the afternoon the big parade of the festival will form at St. Mary's Church at 2 o'clock and proceed to the center, thence to Swanton street by way of Main street and through the principal streets of that part of the town.

The two bands will compete in a musical contest on Manchester Field in the evening, commencing at 7:30. The big fireworks display for which Winchester "Italian Days" have long been noted will take place about 10 p. m.

Frank Dattilo is chairman of the committee in charge of arrangements, Ugo Rolli is treasurer and Alfred Rolli, secretary. The other members of the committee include Dominic Delasventura, Antonio Maggio, Alphonso Cucolo, Davido Masciolo, Pasquale Orlando and Dominic Ferraina.

CAMP WINCHESTER

The week just past was full of activity for the Winchester Scouts encamped on the shores of Lake Quanabacook in Searsmont, Me.

The two camp teams, the Eagles and the Hawkes waged war on each other in baseball, cricket, volley ball and touch football with honors even.

The Eagles were adjudged to have presented the better play on dramatic night and won 25 points in the camp contest by their clever presentation of "Selections from the Cocoanuts."

The Hawkes have a slightly better record in daily inspection so the teams enter the second week of camp activity with no great difference separating them.

Every camper has spent at least one night in the open during the past week. Nine boys enjoyed a two-day canoe trip around the lake. Seventeen boys made a trip by automobile to Sears Island and spent the night there. Twenty-three boys climbed Mt. Tom and camped on the top.

The water work has been very successfully carried on under the direction of Ray Halwartz. Almost every day now one of the beginners swims from the float to the diving float and back—the requirement to become a member of the regular group. The life saving class is coming along well. Its members are daily becoming more proficient in the various breaks and carries necessary to pass the life saving merit badge.

The camp paper published its first issue last Sunday and portions of it will be printed in future issues of the Star.

Visitors to camp will find the best route to camp by way of Augusta and then to Searsmont by route 102.

C. D. OF A. NOTES

The whist last Thursday evening under the auspices of the officers was a pronounced success. Many lovely souvenirs were awarded and a fine sum realized for the work of the Charitable Committee. At 10:30 a delicious lunch of toasted sandwiches and tonic was served by the Wonder Bread concern.

Next Thursday the members of the Court, their children and friends will leave town early in order to meet at Rowes Wharf to take the 10:15 boat for Nantasket. At 12 o'clock dinner will be enjoyed at Miss Elizabeth Crowley's cottage on Berkeley road.

Following dinner there will be a concert in charge of Sister Mollie L. Maguire. Also cards will be enjoyed on the piazza. A complete account of the outing will be printed in next week's Star.

Historian Katherine F. O'Connor spent the week as her brother's guest at his home in Stoughton and P. G. R. Annie E. Vayo spent a few days at Hampton Beach, the guest of her daughter, Mrs. Thomas Dolan.

V. R. Mary E. Martin has returned from a vacation on the Cape. Sister Martin is busy planning a matinee whist at her home on Pickering street, the proceeds to be sent to Rev. M. J. Ahearn, S.J., to be applied to his research work in the splendid new laboratory at Weston.

BIG SERIES ON TOMORROW

The second game in the big series between the Winchester Town Team and the Winchester A. A. is scheduled for tomorrow afternoon on Manchester Field, commencing at 3:15. The first game was won by the Town Team, 11 to 5 and was an interesting battle. Winchester's "Connie Mack" predicts a different outcome for tomorrow's meeting while "Dukes" Farrell, manager of the Townies, is equally confident. Both clubs will in all probability present strengthened lineups and a good crowd is expected to view the hostilities.

ENGAGEMENT ANNOUNCED

Mr. and Mrs. Dietrick Conrad Smith of Minneapolis, Minn., have announced the engagement of their daughter, Miss Pauline to Mr. Edward Riggs Wait, son of Mr. and Mrs. Edward Riggs Wait of Felsdale, Winchester.

FIREWORKS

To the Editor of the Star:

As there has been considerable talk around town the past week or so in which my name has been used in connection with the display of fireworks on Manchester Field, I want to set myself right with the Italian, and all other residents of Winchester, and will explain my connection with the affair.

About a year or so ago there began to come before the town, complaints about noise made by fireworks on Manchester Field, not only by the Italians, but also the display by the town.

Dr. J. Harper Blaisdell then chairman of the Selectmen of which board I was then a member, appointed myself and Selectman Dotten a committee to look into the matter of the display, and to see if there might not be some other place in Winchester on which it could be held without any inconvenience to the residents of the vicinity.

While I was on the committee several places were looked over, but none seemed to be what was wanted, and the plan came to a stop.

Since then many residents in the vicinity of Manchester Field have asked me to take up the matter and see what was being done, this I did about two weeks ago before the Selectmen. At this meeting I was told to look over the ground and select a better place, but have not done so.

Now in conclusion let me assure the Italian residents of Winchester, and for that matter all residents of the town, that I am the last man in Winchester who would attempt to throw a wet blanket on a celebration of any kind in this town, and it makes no difference to me where or when a display of fireworks is to be given.

While a member of the Board of Selectmen I did all I could to help all classes of citizens in the town and I am now ready to do the same.

Thomas F. Fallon
14 Highland avenue, Winchester

BUILDING PERMITS GRANTED

The Building Commissioner has issued permits for the week ending Thursday, Aug. 8, as follows.

Charlotte S. Wood, Winchester—private garage on lot at 36 High street.

Frances J. Raulerson, Medford—new dwelling and garage on Lots 103 and 104 at 40 Allen road.

Elizabeth B. Neiley, Cambridge—private garage at 58 Westland avenue.

A. A. WON

Before the largest crowd that ever saw a game on Leonard Field the Buffaloes, an all-star colored team, fell before the Winchester A. A. 3 to 0 in a finely played 7-inning game.

The score:

	r	h	e
Winchester A. A.	3	5	3
Buffaloes	0	3	2

Batteries for Winchester, Rooney and Mathews; for Buffaloes, Fickett and Burton. Umpire, Murphy.

MRS. ANNIE C. STERNS

Mrs. Annie C. Sterns, widow of Francis Gilman Sterns and a former well known resident of this town, died suddenly on Monday, Aug. 5, of injuries sustained in an automobile accident in Melrose where she made her home. Mrs. Sterns left Winchester some years ago, but while in town made her home on South Border road near the old fish hatchery, now headquarters of the Winchester Boy Scouts. Funeral services were held this Friday afternoon in the Wakefield Methodist Church at 2 o'clock. Burial was in Mt. Hope Cemetery, Milton.

CONTAGIOUS DISEASE

One case of whooping cough was reported to the Board of Health for the week ending Thursday, Aug. 8.

Maurice Dinneen, Agent

NEWSY PARAGRAPHS

A Chevrolet coupe, owned and operated by Dr. Allan R. Cunningham of 76 Church street, while backing from the driveway at the Cunningham residence Thursday morning, was in collision with a Nash convertible touring car, going north on Church street and owned and operated by George F. Osborne of 11 Clematis street. The right rear mudguard of the Nash was damaged but no one was injured.

Mr. and Mrs. William H. Bowe of the Parkway have registered at Nautilus Inn, Allerton for the month of August.

Miss Thelma Trott of New York City, who has been spending the week with her parents Mr. and Mrs. Frank G. Trott of Mystic avenue, sails tonight on the Red Star liner, Lapland from New York for Plymouth, Eng. She plans to visit places of interest in England and on the continent before returning to this country in October.

The Selectmen have received their annual complaint about the activities of a flock of grackles on Wedgemere avenue. Harry Stevens has been appointed by his colleagues upon the board to investigate with power to act and is uncertain whether to use explosive shells or round up the Town's supply of stray cats and turn them loose in the trees. About every thing else has been tried at one time or another.

The Board of Selectmen has been requested to put a stop sign at the junction of Everett avenue and Cambridge street.

The entire staff at Randall's spent Traders' Day on an outing at Nantasket.

Dr. and Mrs. C. W. Kelley of Oxford street have returned to Winchester after a six weeks' vacation spent at St. John's, N. B.

COMING EVENTS

Aug. 10, Saturday. Baseball on Manchester Field at 3:15 p. m. Winchester Town Team vs. Winchester A. A.

Aug. 13, Tuesday. Flower Mission. Flowers for Boston leave Winchester Station on 9:06 train.

Aug. 14, Wednesday. Band concert and fireworks on Manchester Field at 7:30 p. m.

Aug. 15, Thursday. "Italian Day." 2 p. m., parade starts at St. Mary's Church. 7:30 p. m. musical contest and band concert on Manchester Field. 10 p. m., big display of fireworks.

DON'T FORGET
The Rest of the Family!
SEND THE STAR
To Them This Summer

NEWSY PARAGRAPHS

The new owners of the so-called Kaufman Block at the corner of Main and Thompson streets are Herbert J. and Gertrude E. Petrie, proprietors of Petrie's Bake Shop in the Norris Block. The assessed valuation of the property is $35,200. It is understood that the Petries buy for investment. Howard S. Cosgrove, local realtor, acted as the broker in the transaction.

Patrolman Charles Harrold of the Police Department is enjoying his annual vacation.

Captain Robert M. Hamilton of this town, a member of the Quatrermaster Corps of the United States Army reserve, left town last Saturday for a two weeks' tour of duty with the 94th Division at Camp Devens. Captain Hamilton is well known in Legion circles and is the present adjutant of Winchester Post, 97, A. L.

Mrs. Frederick S. Mitchell of Winchester place is spending the month of August visiting relatives at Ithaca, N. Y.

The Star has heard many compliments directed at Superintendent of Streets Parker Holbrook for the fine job he has done with the surface drainage problem at the Black Ball extremity of Nelson street.

Miss Teresa Sullivan of the Winchester Telephone Exchange is enjoying her vacation at the Sloan Farm, Milford, N. H.

Mr. and Mrs. C. E. Farnham with their daughter, Miss Florence Farnham of Wolcott road sailed last Saturday from Long Wharf, Boston, on the United Fruit liner, San Blas, for one of the popular "vagabond cruises."

Winchester A. A. won its game with the Woburn City Club at Woburn last Sunday afternoon, 6 to 5. Holy Cross Paul Kelliher did the flinging for the City Club with "Art" Cail on the hill for the locals. Winchester hit Kelliher hard, while aside from Dartmouth "Bart" McDonough, Woburn could do little with the fellow "townie," Cail. "Livin" McNeil and "Nip" Chamberland starred afield for Winchester.

The joint outing of Winchester and Woburn Lodges of Elks held last Saturday at Martin Luther Grove, Tynsboro, turned out to be a big success. Perfect weather attracted a large gathering to the outing and with a full program of sports and two splendid opportunities to indulge the "inner man" the day passed pleasantly. Harold McDonald's Woburn team won the feature ball game from "Jack" Hanlon's Winchester "bills," but as no box score was kept, complete details can't be given. Exalted Ruler "Ben" Cullen was in general charge of the Winchester arrangements with E.L.K. "Jack" Donaghey looking after the transportation.

Miss Mabel Doherty, general clerk at the Town Hall, returned to her desk this week after her annual summer vacation.

The annual truck ride to Revere Beach, sponsored by the residents of Middlesex street took place on Traders' Day under the direction of Mrs. Mabel Foley and Mrs. Louis Capone.

While driving north on Main street last Friday afternoon the Ford coupe of Frank D. Graham of 19 Garden street, Woburn, struck Thomas Farrell, three-year-old son of Patrolman and Mrs. James E. Farrell of 55 Vine street. The youngster was crossing the street at the time of the accident. He was picked up by Graham and taken to his home. He was not reported as badly injured.

Miss Josephine Harrigan, 17-year-old daughter of Mr. and Mrs. John C. Harrigan of 21 Glenwood avenue, was slightly injured last Friday when she was struck and knocked down after alighting from an electric car by a Buick coupe, owned by Mrs. Alice E. Cox and driven by Samuel H. Cox, both of 2 Arborway court, Jamaica Plain. Miss Harrigan was taken by Mr. Cox for treatment to the office of Dr. Milton J. Quinn.

Three motor vehicles figured in a triple collision on the Parkway between Mystic avenue and Cutting street at 4 o'clock Sunday morning. The accident occurred when Leo McHugh of 13 Court street Woburn, attempted to drive his machine between a Buick roadster, parked in front of 91 M. V. Parkway, and a Whiting's milk truck, in charge of William P. Bailey of 97 Penn avenue, Somerville. McHugh's car sideswiped both machines but was the only one of the three damaged. No one was injured.

Officer John Boyle discovered a live wire on Forest street last Sunday night. The Edison repair crew was notified and corrected the trouble.

Last Sunday afternoon a Dodge sedan, driven by Marguerite Hanlon of 6 Bridge street, while in reverse on Thompson street, struck the rear of a Chevrolet coach owned by Marion E. Hanlon of 5 Cutting street and driven by her father, John E. Hanlon of the same address.

Tonight at 6:15 the Buffaloes, who forced the Winchester A. A. to the limit before yielding to the local twilight club, 3 to 0, will meet the Waltham Wolverines on Leonard Field. Good baseball is promised all who attend.

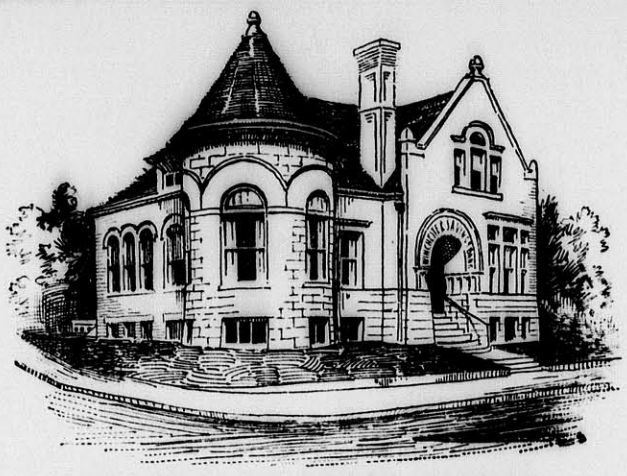

BECAUSE OF THEIR SAFETY

Mutual Savings Banks are the most desirable of depositaries—and they pay a liberal rate of interest consistent with absolute security. This Mutual Savings Bank cordially invites your account.

HARRY C. SANBORN, President — WILLIAM E. PRIEST, Treasurer
RALPH W. HATCH, Assistant Treasurer
Board of Investment
HARRY C. SANBORN — DANIEL W. HAWES — H. WADSWORTH HIGHT
JAMES W. RUSSELL — SAMUEL S. SYMMES

WINCHESTER SAVINGS BANK
Incorporated 1871
Mutual Savings Bank of Massachusetts
26 MT. VERNON STREET — WINCHESTER, MASS.
BUSINESS HOURS 8 A. M. TO 3 P. M. — SATURDAYS 8 A. M. TO 12 M.

WINCHESTER GIRL RECEIVED INVITATION FROM MRS. HOOVER

Miss Jacqueline West, nine-year-old daughter of Mr. and Mrs. John D. West of 15 Central street, recently returned from a visit with her grandparents, Mr. and Mrs. William Irvine of Chevy Chase, Md.

Just after Jacqueline had departed for home an invitation was received by her grandmother, inviting Jacqueline and herself to a tea which was given by Mrs. Hoover to 30 ladies at the White House on July 31.

Since it was impossible for Jacqueline to attend, Mrs. Hoover sent her a Kilarney rose from the White House tea table, saying she would invite her again when next she is in Washington.

Miss Jacqueline has the honor of also being a warm friend of Mrs. Calvin Coolidge, who first knew her while the Winchester girl was a baby and Mrs. Coolidge, the first lady of the land. Jacqueline has a photograph of the former president's wife, autographed with a message written by Mrs. Coolidge.

Only one Winchester team figured in the finals of the Jacques Cup tournament concluded last Saturday afternoon at the Country Club. "Eddie" Barton and Frank Nazro got as far as the semi-final round of the consolation flight before they were eliminated by John Slattery of Woodland and Jack Healey of Longmeadow. The first flight competition was won by Francis Hersey and Chester Rich of Wellesley.

Tennis Balls
AT
THE STAR OFFICE
ap12-tf

ANDERSON MOTOR CO.
Local Dealer For
PACKARD, CHRYSLER & GRAHAM-PAIGE

Visit our service station and get acquainted. We have the best equipped and most efficient service station this side of Boston.

Night service at our Metropolitan Garage, 632 Main Street, Winchester, where we solicit your charge account for Colonial Gasoline and Oil, Kelly-Springfield and Seiberling Tires and all other automobile accessories.

Good Used Cars always for sale. Come in—look them over—open evenings.

A SAFE PLACE TO BUY A USED CAR
666 MAIN STREET, WINCHESTER
TEL. 1053—1054

WINCHESTER T. A. LOST TO WEST MEDFORD

Winchester Tennis Association lost its first match in several starts on the Palmer street courts last Saturday afternoon when it was nosed out by the West Medford club, 4 to 3, in an Old Colony League engagement.

The tournament was stubbornly contested and was all even when the singles matches were completed. West Medford took two of the three matches in doubles to gain its victory.

Only one of the singles matches was won in straight sets, the opener between Morton of West Medford and "Steve" Thompson of Winchester being a thriller all the way. The local number one player took the first set at 7—5, only to drop the second to Morton, 1—6. The deciding set was hard fought, but was finally captured by the West Medford ace 7—5.

The first set of the number two match between "Doc" Blackler of Winchester and "Hal" Bugbee of West Medford was one of the longest played on the local court. Blackler finally pulled it out of the fire, 17—15. The "Doc" dropped the second set, 5—7, but came through to run out the match in the next bracket, 6—1.

The summary:

SINGLES

Morton, West Medford, defeated Thompson, Winchester, 5—7, 6—1, 7—5.

Blackler, Winchester, defeated Bugbee, West Medford, 17—15, 5—7, 6—1.

Freeman, West Medford, defeated Priest, Winchester, 6—4, 6—4.

Freeburn, Winchester, defeated Roberts, West Medford, 5—7, 6—4, 6—1.

DOUBLES

Morton and Roberts, West Medford, defeated Thompson and Riley, Winchester, 6—1, 4—6, 8—6.

Freeman and Bugbee, West Medford, defeated Blackler and Priest, Winchester, 7—5, 6—2.

Freeburn and Gamage, Winchester, defeated Oxnard and Kirk, West Medford, 6—3, 6—3.

Former Comdr. Nathan Thumim of Winchester Post, A. L., has returned to Winchester after a six weeks' trip abroad. He was at sea on Independence Day and was chosen by the captain of the S.S. Minnekahda to deliver the Fourth of July address to some 1400 pasesngers. "Nate" was right at home on the rostrum after his radio broadcasting experience of the past winter. The editor received through his thoughtfulness a most unusual briar-root pipe which has been much admired. We are happy to welcome "Nate" home again, but are also glad he went abroad.

WINCHESTER GOLFER WON AT MARSHFIELD

Eaton Won From Lynch in Play-off

Two hundred and one golfers—a record-breaking crowd — participated last Saturday in the annual Marshfield open golf tournament, under the auspices of the Massachusetts Golf Association.

In the five-hole playoff for the low gross prize, C. F. Eaton of Winchester beat Joe Lynch of Albemarle by one stroke.

Only five 70's were turned in, while of the first 35 cards turned in, 17 were in the 80s, five in the 70s and 13 in the 90s. No cards were numerous.

Playing neck and neck for the low gross prize were the two junior champions, Lynch, 1927 titleholder, and Eaton, present wearer of the crown. Both required 74 strokes to traverse the nine holes twice, with Eaton making a gallant comeback on his second tour.

Lynch was out in 37 strokes, while Eaton, starting with a 7 at the first hole, reached the turn in 40 strokes. On his second trip over the course, Eaton took only 34 strokes, which was the lowest nine of the play. Lynch kept to his 37 mark—a 6 at the seventh hole on his second jaunt robbing him of the prize.

The cards of Lynch and Eaton:

LYNCH										
Out	4	3	5	4	3	4	5	5	4	37
In	4	4	4	4	3	4	6	4	4	37 — 74
EATON										
Out	7	4	5	4	3	4	5	4	4	40
In	4	3	4	4	3	4	4	4	4	34 — 74

EMBLEM CLUB NOTES

Plans are going ahead rapidly for the big open-air whist which is to be held on Tuesday evening, Aug. 27, at the home of Mr. and Mrs. "Joe" Scott on Loring avenue. Apparently "Joe" is taking great pains to assure every one who attends a good time while the hospitality of Mrs. Scott is too well known to need comment. Many fine prizes have been donated for the occasion and as the proceeds of the whist are to go to the Emblem Club charity fund, it is expected that a large number will attend. Don't forget the date, Tuesday evening, Aug. 27.

A new supply of Moth-O-Kill is at the Star Office.

KAULA—JACKSON

A pretty home wedding took place Saturday afternoon at 4:30 at the home of the groom's sister, Mrs. Arthur W. Pitman, 24 Yale street, when Henry John Kaula and Bessie Taylor Jackson, both from Somerville, were married by Dr. Paddock of Cambridge.

Miss Helen F. Kaula, sister of the groom was maid of honor while Mr. H. Frederick Taylor, brother of the bride, acted as best man.

The bride was gowned in white embroidered georgette and carried a shower bouquet of bride's roses.

The maid of honor wore nile green georgette, wearing a large white picture hat and carried pale pink carnations with blue larkspur.

After a wedding trip, the young couple will be home to their friends after Oct. 1 at 137 Lovell road, Watertown.

Photograph albums at the Star office.

Quiet!
The NEW and Startling
Majestic
RADIO
Has no A-C Hum!

It Offers You Exclusively
POWER DETECTION
With the New -45 Tubes

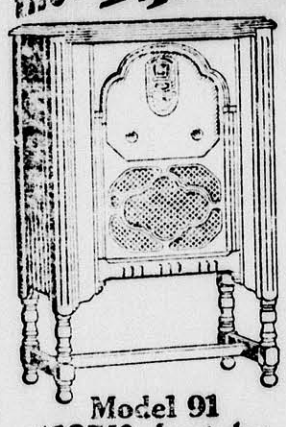

Model 91
$137.50 ~ less tubes

Power detection and the new -45 tubes plus four tuned stages of radio frequency enable Majestic to produce the most powerful and selective radio set ever built. Absolutely no hum and no oscillation at any wave length. Automatic sensitivity control gives uniform sensitivity and amplification in both high and low wave lengths. Improved Majestic Super-Dynamic Speaker. Extra heavy, sturdy Majestic Power-Pack, with positive voltage-ballast, insures long life and safety. Early English design cabinet of American Walnut. Instrument panel overlaid with genuine imported Australian Lacewood. Escutcheon plate and knobs finished in genuine silver.

Get a FREE Home Demonstration

Park Battery *and* Radio
600 MAIN STREET
Tel. Win. 1305

Kelley & Hawes Co.
Funeral Directors
LADY ASSISTANTS

SERVICES RENDERED IN ANY PART OF STATE
TELEPHONES: WINCHESTER 0035—0174—0166

Service, with us, means anticipating the needs and desires of our patrons so that they need not concern themselves about the slightest detail beyond telling us their wishes.

au5-tf

$5
Will put in an electric floor plug in any room on the first floor of your house.
E. C. SANDERSON
THE ELECTRICIAN
Tel. 0300

Established 1900
For Flowers For Every Occasion
Geo. F. Arnold Florist
WINCHESTER, MASS.
TEL. 0205 — HOUSE 1854
Flowers Telegraphed Everywhere

Candies for Summer

NEW ENGLAND TAFFY
SOUR LEMON DROPS
CHOCOLATE ALMOND CARAMELS
VANILLA WALNUT CARAMELS
MOLASSES KISSES
ASSORTED BONBONS

Home-Made Pastries

BUTTER PECAN ROLLS
OATMEAL COOKIES
MARBLE CAKE
RHUBARB PIES
BRAN MUFFINS
RAISIN BREAD
IMPORTED CHEESE STICKS

"Clara Catherine Candies"
A. A. MORRISON
19 Mt. Vernon Street
Tel. Win. 0966

ARE YOU MISSING SOMETHING?

With American Radiator Heating Equipment and a few tons of coal you can have more real comfort than any other way we know.

Let us tell you how little it costs, how conveniently you can pay for it and how easy and economical it is to operate. . . We guarantee all work.

P. T. FOLEY & CO.
Plumbing and Heating
599 MAIN ST. — TEL. WIN. 1492

If You Are Particular

about the way your clothes are laundered, you will appreciate the *New England Way*

Many changes in pure suds. Many rinses in warm, soft water. Your choice of partly-finished or completely-ironed services.

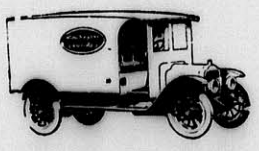

Winchester Laundry Division
of the
New England Laundries, Inc.
CONVERSE PLACE, WINCHESTER
TEL. WIN. 2100

MASSE'S FARM PRODUCTS
FREE DELIVERY—Tuesdays, Thursdays and Saturdays.
Delivery before noon on orders received by 10 a. m.
Afternoon delivery before 6 on orders left by 4:30 p. m.
An excellent variety of Fresh Vegetables.
ORDER AHEAD ON BROILERS—ROASTERS—FOWL
MASSE'S FARM — 139 LEXINGTON STREET
CALL WOBURN, 0073
je21-tf

PHARMACY FIRST
KNIGHT
WINCHESTER SQUARE WEST, AT CHURCH STREET

Thomas Quigley, Jr
Teamster, Contractor and Stone Mason
PAVING, FLOORING, ROOFING
In Artificial Stone, Asphalt and All Concrete Products
Sidewalks, Driveways, Curbing, Steps, Etc.
Floors for Cellars, Stables, Factories and Warehouses
Estimates Furnished
18 LAKE STREET

NOTARY PUBLIC
JUSTICE OF THE PEACE
T. PRICE WILSON
Star Office

PACKING MOVING
DUNN CO.
STORING SHIPPING
ESTIMATES CHEERFULLY FURNISHED on Home Office and Long Distance Moving
To New York, Philadelphia, Baltimore, Washington or ANYWHERE
We pack china, bric-a-brac, cut glass, silverware, books, pianos, household and office furniture for shipment to all parts of the world.
Specialize on House to House Moving
46 BROMFIELD STREET
Boston, Mass. Tel. Hancock 8000
ja4-1yr

Good's Riding School
Harry Good, Prop.
Well Broken Horses and Ponies
Personal Supervision
MAIN STREET MEDFORD
(Near Oak Grove Cemetery)
Tel. Mystic 3802
s22-tf

CHICHESTER S PILLS
THE DIAMOND BRAND.
Ladies! Ask your Druggist for Chi-ches-ter s Diamond Brand Pills in Red and Gold metallic boxes, sealed with Blue Ribbon. Take no other. Buy of your Druggist. Ask for CHI-CHES-TER S DIAMOND BRAND PILLS, for 25 years known as Best, Safest, Always Reliable
SOLD BY DRUGGISTS EVERYWHERE
je7-1yr

ICE
HORN POND ICE COMPANY
Telephones
Winchester 0305-W
Woburn 0310

FRANK REEGO
GARDENER
Now is the time to prepare for your garden and lawns, trees and strawberry vines. Grading and trucking, cement work, driveways, cellar foundation. Jobbing of all kinds.
392 Washington St. Tel. Win. 0665-J
ap5-tf

Now is the time to eliminate your
RHEUMATISM
Take Buxton's Rheumatic Specific
Be free from suffering before cold weather
For sale at Hevey's Pharmacy
Let us send you a booklet. Buxton Rheumatic Medicine Co., Abbott Village, Me.
jy26-tf

We Cure Battery Ills

WHEN your battery (any make) gasps desperately for breath—rush it to our battery clinic. Better still, prevent battery ills—by letting us inspect it—say, once a month.

If you need a new battery—we prescribe Exides for a long life of trouble-free service at a reasonable price.

Let us examine your battery today.

Park Battery *and* Radio
600 MAIN STREET
Tel. Win. 1305

Exide
BATTERIES

Rev. Dr. Martin D. Kneeland has just returned from a five months' trip to Europe, Asia and Africa. His journey took him as far north as Palestine and Damascus, east to Constantinople and Athens and as far south as Cairo and northern African points. He maintained a residence for a month in London where his daughter, Elizabeth, is at present located. Doctor Kneeland and his daughter may make their future home in Winchester of which they are fond.

WINCHESTER WON FROM MEDFORD

Winchester Town Team, with a patched up array of players, experienced little difficulty in defeating the Medford Town Team, 7 to 1, last Saturday afternoon on Manchester Field.

The visitors were touted as a strong club, but fell away below expectations. They arrived at the field minus a left fielder, and were obliged to pick up a player out of the crowd. In the 8th one of the Medford boys was injured and Winchester's "Bill" O'Connell was pressed into service to play right field. The threatening weather kept the attendance down two or three big spatters of rain falling toward the end of hostilities.

Winchester was without the services of the Dolan boys who were away on vacation while "Johnny" Murphy was playing on the Cape. Curran, all scholastic shortstop from Cambridge, took "Jomma" Dolan's place in the infield while "Spike" O'Donnell, ex-high school star, filled in for "Tom" in center. "Bill" O'Connell patrolled Murphy's right field post. "Frankie" White, Somerville southpaw, did the hurling for Winchester and just breezed through without bearing down. How he will go against a real club remains to be seen.

The locals scored in the first on O'Donnell's single, Curran's sacrifice and "Nicky" Fitzgerald's terriffic smash through Bercez. In the third, singles by O'Donnell and Curran, a stolen base and Whitaker's sacrifice added another run.

Coates' double, a base on balls to O'Connell, Martin's single and a fielder's choice added a couple in the fourth and two more were over in the 6th on singles by Coates and O'Donnell, White's sacrifice and an infield out.

The last Winchester run was scored in the 7th on successive singles by Curran and Whitaker, Nick Fitzgerald's long sacrifice fly and "Buck" Windsor's one shot to left.

Medford scored its only run in the 5th on an error, an infield out and Newton's single to center. "Brad" Coates got the team out of a hole in this frame when he gobbled up Bercez's hot grounder, touched third for a force-out and then threw out the visiting shortstop at first.

Aside from this snappy bit of play, the fielding gem was Bercez's catch of Fitzgerald's lofty foul in the 3rd. The Medford third sacker got the ball with his back to the plate, after a hard run, a fine bit of defensive robbery.

The summary:

WINCHESTER TOWN TEAM

	ab	bh	po	a	e
O'Donnell, cf	5	3	3	0	0
Curran, ss	4	2	2	2	1
Whitaker, 2b	4	1	2	1	1
Fitzgerald, 1b	3	1	12	0	0
Windsor, lf	4	1	0	0	0
Coates, 3b	4	3	1	2	0
White, p	2	0	0	3	0
O'Connell, rf	2	0	0	0	0
Martin, c	4	1	7	1	1
	32	12	27	9	3

MEDFORD TOWN TEAM

	ab	bh	po	a	e
Newton, ss	4	2	1	1	0
Bercez, 3b	4	1	2	2	0
Rudinski, 1b	4	0	10	0	1
Morse, cf	4	1	0	0	0
Spellman, c	4	0	2	0	0
Mullins, p, rf	3	0	1	6	0
Murphy, 2b	3	0	4	1	1
Connolly, rf, p	3	0	1	0	0
Kerins, lf	3	1	3	0	0
	32	5	21	10	2

Innings	1	2	3	4	5	6	7	8	9	
Winchester	1	0	1	2	0	2	1	0	x	7
Medford	0	0	0	0	1	0	0	0	0	1

Runs, made by O'Donnell 2, Curran, Coates 2, O'Connell 2, Connolly. Two-base hit, Coates. Sacrifice hits, Curran, Whitaker, White 2, Mullins. Sacrifice fly, Fitzgerald. Stolen base, O'Donnell. Struck out, by White 6, by Mullins, by Connolly. First base on balls, by Mullins 2. Double plays, Coates and Fitzgerald; Newton, Murphy and Rudinsky. Time, 1 hr. 45 min. Umpire, Conlon.

CHASE AND NEWMAN TIED FOR NET HONORS

Perley Chase and Sewell Newman tied for net honors in the Class A handicap medal play golf tournament at the Winchester Country Club last Saturday afternoon, both having 72s. Chase's 76 was best gross.

J. F. Tuttle's 71 was the best Class B net and the same player was the gross winner with an 89.

The summary:

CLASS A		
A. P. Chase	76	72
S. E. Newman	83	72
H. B. Turner	87	72
J. L. S. Barton	86	71
T. I. Freeburn	89	71
E. R. Murphy	89	76
P. A. Hendrick	82	76
CLASS B		
J. F. Tuttle	89	71
J. P. Bushnell	93	72
L. R. Livingstone	96	73
H. V. Hovey	91	73
H. F. Pike	95	73
G. M. Brooks	91	74
P. H. Merrill	92	74
G. H. Akins	99	75
F. Wood	100	76
A. D. Dickson	93	77
A. V. Adams	97	79

HIGH SCHOOL EXAMINATION NOTICE

All High School students who have studied during the summer will have an opoprtunity to make up examinations in any of the regular High School subjects in which they have failed on Tuesday, Sept. 4. The examinations will be given in the High School building at 9 o'clock in the morning and at 2 o'clock in the afternoon. A student will receive a full year's credit for any subject in which he passes the make-up examination.

In order to be eligible to take examinations students must notify the High School office by Saturday, Sept. 7, what examinations they wish to take, and submit evidence of summer study in preparation for the examination. au9-4t

NEWSY PARAGRAPHS

We are now carrying Whittemore's "Cleanall," the instant spot remover. Wilson the Stationer.

Miss Virginia Wadsworth of Winchester was the winner of a special 50-yard dash which was one of the features of the big two day water carnival, sponsored last week Friday and Saturday by the Lucerne Country Club at Phillips Lake, Lucerne-in-Maine.

The Misses Marjorie Davidson and Priscilla Laraway are enjoying a two-weeks' vacation at Camp Winnecunnet, Vinyard Haven.

PUBLIC SCHOOL NOTES

The public schools will officially open on Tuesday, Sept. 10, with professional meetings held by the Superintendent of Schools on Monday, Sept. 9. The opening is a little later than usual. The committee changed the date to accommodate a large number of parents during Labor Day week. They strongly urge that every child who expects to enter the public schools, enter promptly on Sept. 10, both for the pupil's interest as well as for the teacher's.

Pupils to be admitted to the kindergarten must be five years of age on or before Jan. 1, 1930. Pupils to be admitted to the first grade must be six years of age on or before Jan. 1, 1930. If there are parents who believe that their children may have advanced more rapidly mentally than their age would indicate, they may arrange with the office of the Superintendent of Schools, tel. Winchester 1780, for a special mental test which will be given at the Superintendent's office on the following dates: Sept. 5, 6, 7, 9, 10.

The office of the Superintendent of Schools will be open during the month of August from 9 to 12 in the morning and from 1:30 to 4:30 in the afternoon, and on Saturdays from 9 to 11:30. au9-23-30

New 7-passenger Pierce-Arrow sedan. Available for trips or taxi service. W. O. Blaisdell. Tel. Win. 1100. my17-tf

LARAWAY'S
Mister Quick

For a future well and bright
See your drainage system's right.
—from the proverbs of Mr. Quick

LET us inspect your plumbing and make repairs if they are found necessary. It is the way to protect your family's health.

PLUMBING
HEATING
THE J. A. LARAWAY COMPANY
5 PARK ST. PHONE 1126

Thomas E. Jansen, Jr., a former Winchester boy, paired with A. T. Turner to win the men's South Shore doubles championship at the Cohasset Club last Saturday afternoon.

The Kant Klog salt and pepper caster sets are ideal for wet weather or at seaside resorts, only 25c at the Star office.

John J. Murphy, Dealer in Junk of All Kinds. Highest prices paid. If you have anything in this line, telephone either Winchester 0924, 1378 or drop a postal to 28 Church street. mh9-tf

NASH "400"
LEADS THE WORLD IN MOTOR CAR VALUE

Delivered, Fully Equipped Prices of 23 "400" Models.
$973 to $2331
including Touring, Roadster, Coupe, Cabriolet, Victoria and Sedan Models

"400" Special Six 4-Door Sedan
$1477
DELIVERED
Fully Equipped, Nothing More to Buy

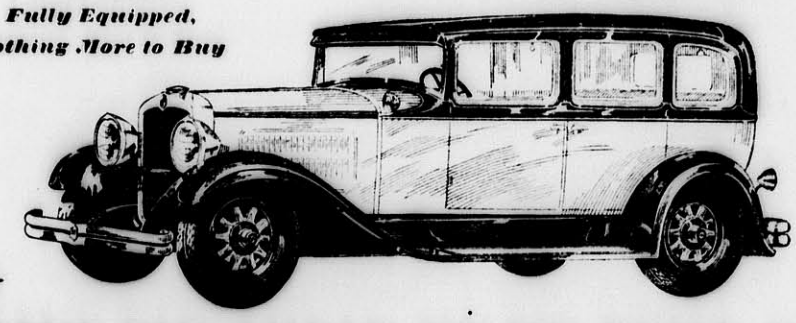

VALUE FAR AHEAD OF ITS PRICE FIELD

FIX firmly in your mind the delivered, fully equipped price of this Nash "400" Special Six Sedan.

Then see the car and, by all means, drive it. Nash never has offered a greater value. No one ever has produced finer performance in its price field.

This very moderately priced motor car has the Twin Ignition motor—the year's outstanding development in power—more power, more speed, less gasoline.

It has Bijur Centralized Chassis Lubrication—a feature of value and convenience highly esteemed by those who drive very costly motor cars.

It is factory equipped, without extra cost, with Lovejoy hydraulic shock absorbers, chromium nickeled bumpers, front and rear, spare tire lock and tire cover. The price quoted above also includes a spare tire and all freight and handling charges. There is nothing additional to pay for the customary "extras."

And the Special Six Sedan has the style and manner so important to the fullest enjoyment of your motoring. Good taste and artistry of design are apparent in the purity and grace of every line and contour.

Remember the price. Remember that it is a *fully equipped, delivered* price. And don't fail to see this sedan, and drive this sedan, before you buy. On display today at all Nash dealers.

WINCHESTER NASH CO., INC.
526 Main Street, Winchester, Mass. Tel. 1658

GULF

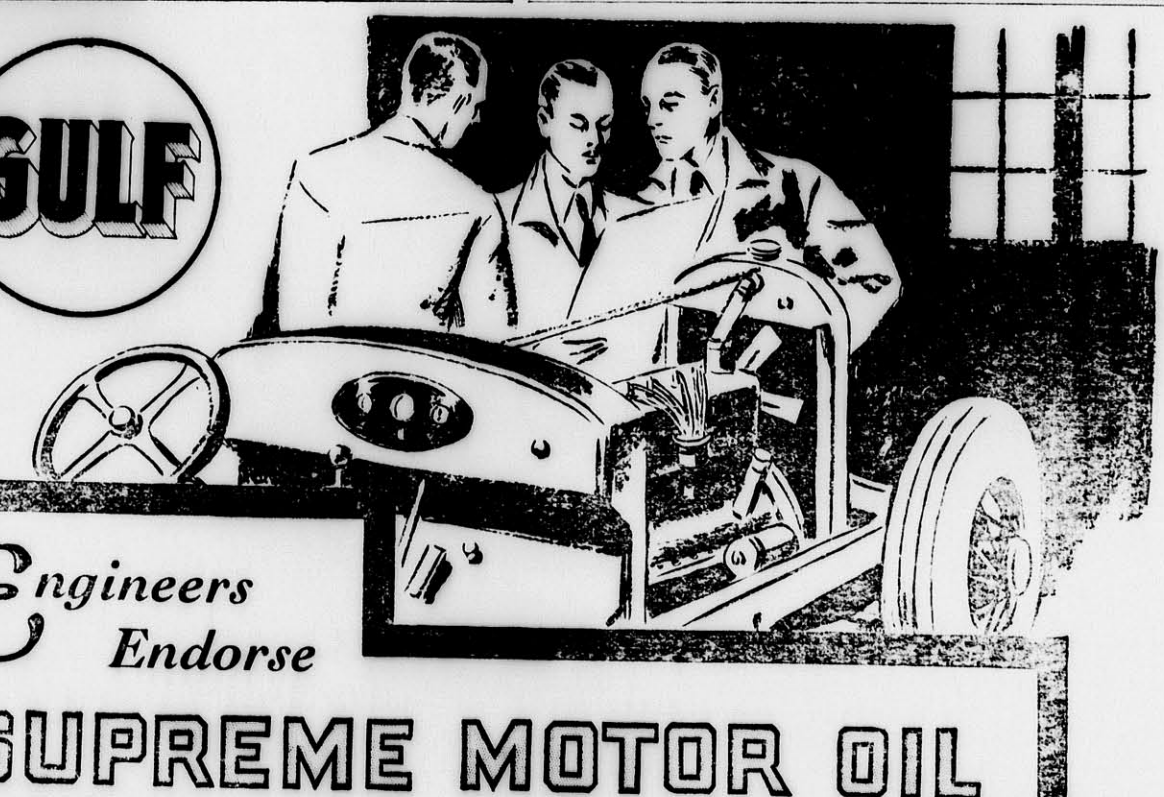

Engineers Endorse
SUPREME MOTOR OIL

AUTOMOTIVE Engineers agree that the properly blended two-base oil is the best for the modern automobile motor.

¶ We are taking the best properties of the paraffine and naphthene base crudes and blending them into an ideal automobile lubricant—eliminating many of the objectionable features of single base oil made from either crude.

Reducing Carbon Deposits
Minimizing Crankcase Dilution
Increasing Heat Resistance

We urge you to test
Gulf Supreme Motor Oil
Any Gulf Station or Dealer

GULF REFINING CO.
Manufacturers of the
Famous Gulf Venom Insecticide

At a Fair Price
30c per Quart
All Grades
At the Sign of the Orange Disc

Aug. 8, 1929

The Winchester Star

THEODORE P. WILSON, Editor and Publisher: WINCHESTER, MASS.

SINGLE COPIES, SEVEN CENTS
Left at Your Residence for One Year
The Winchester Star, $2.50, in advance

News Items, Lodge Meetings, Society Events, Personals, etc., sent to this office will be welcomed by the Editor

Entered at the postoffice at Winchester, Massachusetts, as second-class matter.

TELEPHONE NUMBER 0029

DAILY PHILOSOPHY

Many a man has failed because he let go too soon.

Petty irritations in a home often undermine the whole good will of the family.

One good way to break even with the present cost of living is to have a job that pays you more than you are worth.

Generosity is often the rankest injustice.

Beauty without virtue is as a flower without perfume.

The following, clipped from an editorial entitled "Attractive Playing Fields," appearing in the Aug. 1 issue of "The League," official publication of the Bankers' and Brokers' Baseball League of Boston, is reproduced because it has in part a local application.—

"If the national game was brought up to date by the Park Commissioners many more young men would play ball. The fault with the Park Department is that while it has watched carefully for the smallest defect in its bowling greens; aided the golf players in every way possible; surrounded the tennis players with pleasant conditions, provided the swimmers with instructors and coaches, it has neglected the great game of baseball.

The ball parks are not maintained for baseball as is the tennis court for tennis or the bowling green for bowling.

If amateur ball clubs were welcomed by the caretakers and if the grounds were green and free from dust and if the base bags were white and clean and if the foul lines were carefully marked out and if the base lanes were nicely trimmed and if the outfields were well mowed and if the crowds were kept within bounds and if no other games were in progress at the far end of the field, perhaps baseball would win more young men to the parks."

Manchester Field has never been in such poor condition for baseball as this summer. The appearance of the grass cannot be helped. The long drouth has led to its parched condition. And the field is kept well mowed. But the diamond has been sadly neglected. Weeds are growing in the baselines, the pitching rubber is badly in need of attention, foul lines have not been properly marked, holes in both infield and outfield have not been filled in and in general things have needed sprucing up. We're blaming no one, and least of all "Alex" McDonald, whose work on the common and town plots speaks for itself, but we do believe that serious attention should be given the playing surface of the playground. Winchester has in Manchester Field a playground so ideal in many respects that it is a pity to have its chief value, that as a place for the indulgence of organized athletics, spoiled for the lack of proper care.

Pray With Child, Is Advice Given Mothers

Of course, the real way is not to teach children to pray at all, but, whether privately or in the family group, to pray with them. Here is a mother who still is trying to get an adolescent boy to bow at her knee each evening and say his prayers. She suspects that something is the matter. She can see that his dutiful desire to please her is under increasing strain.

Strangely enough, it never has occurred to her that both physically and mentally her method is wrong and that if she wants her boy to pray, from the beginning she should have been on her knees beside him praying with him.

She should see also that very soon she must take her hands off that intimate matter altogether and let him pray as he will, trusting not so much to anything she has told him as to the fact that he knows by observation the value of prayer to persons whom he himself has loved and admired.

Religion is something that only secondarily can be taught. It must primarily be absorbed, and then the teaching can persuasively set forth the meaning of the life that the child finds himself both observing and catching in the home.—Harry Emerson in the World's Work.

Time Brings Changes

Jud Tunkins says one of the things that make him laugh is to hear his grandmother tell how she used to hide Goldsmith's "Vicar of Wakefield," because her parents disapproved of love stories.—Washington Star.

Uncle Eben

"Makin' a noise 'bout yohse'f," said Uncle Eben, "ain' always so safe. It's de early crowin' rooster dat attracts de attention of somebody prowlin' around in hopes of a chicken dinner." —Washington Star.

LETTER FROM DOCTOR EMERY

S.S. Duchess of York
June 29, 1929

To the Editor of the Star:

As this is a quiet time of the year for news and articles to fill your paper, and as I have plenty of leisure time on my hands, perhaps a little write-up on our trip would be acceptable to you.

The American Institute of Homeopathy convened in Montreal from June 24 to 27 at the Mt. Royal Hotel. Over 1100 physicians registered.

The meeting there has been a most wonderful success not only from an educational point but also from a social. The people of Montreal not only homeopathic and osteopathic physicians but also the hotel and natives did everything in their power to show hospitality. Even the Government stretched a point for your scribe when met over the line by the revenue officers and asked where he was going. On informing him I was traveling with A. I. of H. he did not ask me for my identification papers or even find out if I had any baggage while the rest of the people were opening up everything.

On June 27 at 2:30 about 420 doctors and their friends embarked on the Duchess of York and three tugs swung us out and into mid-stream of the St. Lawrence.

I might say in passing that this is only the fourth trip of the York. She is the last word in steamship construction. Even in fairly choppy weather you hardly feel a trobb of her engines let alone any pitching.

As to service and cost of traveling I can certainly say service is best and there is a feeling among all that they are not out to get your last dollar. Some items of interest to Winchester people are beer 10 cents for a large glass and $2.70 per quart for the best whiskey (I am told this).

The entire trip of seven days across was calm and smooth but cold weather. From 10 a. m. to 12 there was conferences on different medical subjects in the main saloon. In the afternoon games on deck, cards and walking were enjoyed.

We docked at Liverpool at about 2:30 on July 4. A special train was awaiting us at the dock and we were pulled through the most wonderful country side I ever expect to set eyes on consisting of very green fields, the typical birch English houses, with their little gardens, in perfect order, churches in the midst of cemeteries, and old English castles here and there.

From the number of flocks of sheep one would get the impression the English might supply the world with wool and mutton. Ayrshire cattle and Clysdale horses are raised in great abundance. Most interesting are the canals and locks with the horse pulling the canal boat along.

We arrived in London at 8:50 p. m. after a 188 mile trip. The next morning we canvened at the House of Lords and Prince George addressed us. His speech was as follows:

"Mr. President, my Lord Mayor, My Lords, ladies and gentlemen: It gives me great pleasure to come here this morning, not only to welcome distinguished friends from America—delegates from the American Institute of Homeopathy but also to be able to associate myself with the object of this important conference.

"It is also a pleasure to me to identify myself with the self-sacrificing endeavors of the medical profession. I trust that your labors will be fruitful for the advancement of humanity, for in any service there must be progress and the man who has ceased to learn has ceased to live.

"I am much interested to hear that you have just had an important series of meetings in Canada, where I am sure you met with a very hearty welcome, such as I have always experienced whenever I have visited that domain. And I trust that you will carry home with you warm memories of British hospitality and a fresh realization of what is so important to the peace and progress of the world, the unbreakable friendship of our people, of one race and of one language.

"I have now much pleasure in declaring this conference open and wish all success to its deliberations."

The Lord Mayor of London also addressed us and with him was his wife, Mary.

The meeting was then given over to the doctors and for three days medical conferences were in order. In the meantime ladies and those who wished visited the following places: St. Paul's Cathedral, Buckingham Palace, Westminster Abbey, the Lord Mayor's home, House of Parliament, Warwick Castle, Stokes Poges and the church where Grey's elegy in a country church yard was written, also Eaton College on the Thames, Windsor Castle which covers 13 acres, Hamilton Court built by Cardinal Woolsey and given to King Henry VIII when Woolsey was afraid Henry was going to take his head off.

On July 8 we crossed the English channel to Port of Hull, Holland. Through dyked land, grazed by Holstein cattle, dottled here and there by wind mills we came to the Hague in Holland, and our only regret was that we could not stay there for a week. There we rode about the city of 400,000, visited the Queen's palace in the woods and the Peace Palace. Here the soldiers were waiting for her at the railroad station to escort her from her summer home. We had the pleasure of walking over her carpet spread from the train to awaiting carriage.

I forgot to mention that while in London we were given a reception and dance at Selfridge's home. He was formerly a Chicago man and now has the largest department store in London. His daughter married a Lord. She and her father received us.

This is only a small part of the things we have seen and heard.

If this is masticated, digested and assimilated I will give you more.

Yours truly,
R. L. Emery, M.D.

Keep Open Heart

We should always keep a corner of our hearts open and free, that we may make room for the opinions of our friends. Let us have heart and head and hospitality.—Joseph Joubert

"FIREWORKS"

To the Editor of the Star:

Some 15 or 20 years ago a group of Winchester residents of Italian birth or ancestry decided to celebrate the Feast of the Assumption which falls yearly on the 15th of August. A subscription was taken up, donated to generously by the people of Winchester, which enabled a committee appointed for the occasion to give to the townspeople a band concert, followed by a display of fireworks on Manchester Field during the evening.

Each year since then, with the exception of that period during which the country was at war, the 15th of August has been observed as a feast day by the Italian residents of the town. Each year we have been given a little better concert of music, perhaps, or a little better display of fireworks. Never in all these years has there happened one single incident or accident to mar the day's celebration, in spite of the tremendous crowds that have been drawn to Manchester Field from Winchester and surrounding towns. Not a voice has ever been raised in opposition.

It is rather unfortunate that this year a former selectman should protest against the use of Manchester Field for a purpose which so evidently gives pleasure to a large majority of the residents of the town. Nothing is said about the town's Fourth of July fireworks display.

Are citizens and residents of Italian ancestry to be condemned because they, with several hundreds of other voters, used good sense and intelligence at last town meeting in helping elect to office men who in their judgment were so clearly better qualified to represent them on the Board of Selectmen?

The committee in charge of this year's celebration have completed their program for the usual observance of the day, which will end up by a band concert and fireworks display on Manchester Field as in former years. They feel that they can safely assure the public of at least as good a program as in the past. Let us hope for the usual large attendance.

In behalf of our citizens of Italian lineage,

Sebastian Penna,
Pres., Columbus Club
Vincenzo Gigliotti,
Pres., Columbus Mutual Aid Society

CHINA'S NEW WOMAN

C. P. O. Box No. 1234
Shanghai, China
June 27, 1929

To the Editor of the Star:

Here comes a letter from this land of intrigue, graft, warfare, famine, suffering, chaos, to tell you and the readers of your excellent paper about China's new woman who has a share in the "goings-on."

If a woman in China, 20 years ago, had been given a Rip Van Winkle sleep, she would be more surprised than he was, should she awake today. Then women had to stay indoors and work something like domestic animals. Or, if of a better family, be cooped up at home and stay there. She was allowed to be seen only by her husband or brothers.

Now what a change! The modern Chinese young women skip around the streets with a spring, grace and freedom that's quite refreshing when one remembers the women formerly hobbling along on bound feet supported by amahs. Now girls bob, shingles, or permanent wave their hair. That's a sign of freedom. They ride bicycles, play tennis, basketball and engage in other athletics. Formerly the parents arranged their marriage. Now one often sees the young ladies walking very affectionately arm in arm with their "best boys," and the young people often do the arranging. The dress used to be the most modest of any nationality. Now women are often seen with short sleeves and very low-necked frocks even at mid-day. Sometimes they're seen with the most up-to-date up-beyond-the-knee short frocks and flimsy silk hose and very high-heeled shoes. Indeed the Chinese girls are quite amusing flappers sometimes—shocking sometimes—so much so that the officials have felt it necessary to issue proclamations commanding them to dress modestly. The girls have even learned to flirt in the most up-to-date way. That's freedom! They dance in the latest style. They ride horses, astride, with boots and riding breeches. "That's English, you know."

Once the ideal for girls was that they be able to do beautiful needlework at home. Now they are doing other things. They are clerks in stores. Some are typists and stenographers. Some are bankers. They play the organ or piano or other musical instruments. Some are becoming movies artists or actresses. Some are lawyers and judges and doctors, others are teachers and kindergarteners. They even become soldiers and sometimes they become Generals' secretaries! Women also become street-corner politicians and scream Revolutionary platitudes such as, "Down with imperialism," "Give the people freedom," to beat the most zealous men Revolutionaries. Rarely do you see meetings for propaganda or riots without seeing girls or women taking active part in them, urging on the riots. I am glad to say that some few of them are taking part in the Red Cross work in relieving the suffering of those wounded in battle. Women, too, occupy places of influence in the government in Nanking. Once women's faces lacked all hope and ambition, and there are still great hosts of women who are the same drudges at home or—worse—in great factories. But among the younger generation they have ambition—ambition that carries them to extremes.

I'm glad to say that there are many modest, motherly women who have gone through our mission schools who are making nice, clean, beautiful Christian homes where the children are brought up well and taught to be good useful members of society, children of whom they and missions can be proud and thankful. One can not expect great things from a nation in which the people have been brought up for ages in filth, physical and moral; but a new generation is coming on, born anew in the church of Christ and in these clean Christian homes. We are expecting much for China from such.

Things are out of joint in China; but we hope and pray that the common sense of better Chinese and the deeply planted power of the Gospel will gradually overcome the criminal influences and that China will find peace, prosperity, and a place among the great nations of the world.

Yours in Christ's glad service,
(Rev.) H. G. C. Hallock

A Real Vacation
Is A Good Investment

Plan Ahead For A

REAL VACATION

The only Sure Plan is by Joining Our

VACATION CLUB

-:- NOW -:-

WINCHESTER NATIONAL BANK
WINCHESTER NATIONAL BANK BUILDING
7-9 CHURCH ST., WINCHESTER

BOARD OF APPEAL

NOTICE OF HEARING

Hearing upon petition of Louise Pearson Brandin to exempt lot at 198 Cranston Road, Winchester (containing 5593 square feet) from the operation of the amendment to the Building Laws requiring an area of 6500 square feet for single dwelling lots, will be held at office of Building Commissioner on Wednesday, August 14, at 7:45 p. m.

BOARD OF APPEAL
R. W. E. Hopper, Chairman

COMMERCIAL PRINTING OF ALL KINDS
AT THE
WINCHESTER STAR

STRAND THEATRE
WOBURN
MATINEE at 2:30 All Seats 20c
The Theatre of Distinction
EVENING 6:30 and 8:30 All Seats 35c
HOUSE OF TALKIES

Friday and Saturday, Aug. 9, 10
See and Hear
Reginald Denny in "HIS LUCKY DAY"
Also Vitaphone Vaudeville and Novelties

Sunday Only, Aug. 11
See and Hear
Glenn Tyron in "IT CAN BE DONE"
Also Vitaphone Vaudeville and Novelties

Special Monday and Tuesday, Aug. 12, 13
See and Hear
Richard Dix in "WHEEL OF LIFE"
Also All Talking Comedy—Vitaphone Vaudeville and Novelties

Wednesday and Thursday, Aug. 14, 15
See and Hear
Conrad Nagle in "KID GLOVES"
Pathe Sound News—All Talking Comedy—Vitaphone and Vaudeville

YOUR AFFAIRS AND MINE

Winchester's pessimists will never be missed.

The happy Winchesterite is he who owes no bills.

The parents in Winchester should bear in mind first, last and all the time that the lives they lead are but copy-books to their children.

A prominent real estate agent confides to The Paragrapher that in order to lease apartments to wealthy tenants it is necessary to admit dogs. Happily ensconced with their dogs the tenants need not be hounded for rent.

A certain individual here in Winchester told somebody that somebody else had said something disagreeable about somebody. So somebody immediately quashed the talk by saying that he was well aware it "emulated" from nobody.

A Winchester young woman warbles:

I want your arms to hold me close
When I embrace,
And, when I smile, I seek a smile
Upon your face.
But when I cry then let me be,
In life, alone.
Because no tears could for your tears,
On earth, atone.

It is better for a Winchesterite to be wrong once in a while and acknowledge it than to be right only once and do a lot of bragging about it.

Speaking of superstition, there is a fellow here in Winchester who tears the cover from a two-dollar bill when he receives it in change.

"Cut monkey shines to retain your figure," says a New York beauty specialist. There are some people in Winchester who are going to retain their beauty.

A Winchester fellow said the other day if it wasn't for women, flowers and music, he'd go jump into Spot Pond. Need not go to that trouble, mister. There will be women, flowers and music in and out of Winchester a thousand years after he dies a natural death.

A friend of our heard the story of the absent-minded man who looked in a mirror and remarked, "Where have you been all my life?" It's safer that way, nobody being there to shoot him.

We know the laziest man. He could have made a fortune on strawberries, but he chose to raise bananas instead, because they grow in bunches. This laziest man lives a long way from Winchester, however.

According to a Star reader a little foolishness now and then will bring a giggle from any "old hen." And a little nonsense once in a while, will keep a Winchesterite's liver free of bile.

A weedless, spic and span Winchester, should be our slogan all the time.

In summer-time hard is the lot of a Winchester working girl;
The heat takes all her make-up off, her hair won't stay in curl,
Although her face and forehead's damp, her mouth and tongue are dry
And perspiration stains will spoil each pretty gown she buys.

The Paragrapher

Ant Eggs Human Food

Ant eggs are known as ant rice in some parts of Africa, and constitute one of the principal foods of the natives.

Banish Fear

To fear the foe, since fear oppresseth strength, gives in your weakness strength unto your foe.—Shakespeare.

Things To Consider About Home Building Loans

If you want to borrow money to help in the building or purchase of a home, you should get the kind of a loan that best meets your particular circumstances and future plans.

Co-operative bank loans are designed to help people who plan complete ownership,—a home free and clear within a reasonable number of years. If this is your aim, we will gladly give you full particulars.

Winchester Co-operative Bank

ERNEST R. EUSTIS, Treasurer

11 Church Street, Winchester Telephone 1078

SALESMEN

National advertising in the Saturday Evening Post, local Newspaper advertising, broadcasts by Direct Mail and a local organization of ten years' standing.

These are just a few of the helps given to salesmen in our organization.

We are now entering the busy season of the year and the next five months will yield great returns to those men who follow our well-defined plan of operation. We can use a few more men who apply at once and who can prove to us they are willing to work with the proper direction and assistance. Oil Burning is accepted by the public and NoKol has the longest experience in the field and is now backed up by the tremendous resources (engineering and financial) of the Petroleum Heat & Power Company. Apply at NoKol Headquarters, Kenmore 2560.

Electrician
WIRING and REPAIRING
QUICK SERVICE—LOW COST
Radios, Electric Refrigerators and Washers
F. G. DAVIS
159 Bedford Rd., Woburn Tel. 1497-W
je14-tf

OAK CREST
For convalescents, invalids and those needing rest. Special attention to diet. Reasonable rates. CLARA O. PURDY, tel. Win. 1487. my10-tf

First Class Upholstering
SLIP COVERS MADE TO ORDER
MATTRESSES
Repair Work a Specialty
H. J. ROSCOE
38 MAPLE ST., STONEHAM, MASS.
Telephone 0045-R
Reference ap8-tf Reasonable

Phone 1766 Established 1891
R. E. BELIVEAU
Formerly A. E. Bergstrom
UPHOLSTERING AND FURNITURE REPAIRING
Cushion, Mattress and Shade Work
Refinishing
Decorative Chairs Made to Order
15 Thompson St. Winchester, Mass.

ELECTRIC REFRIGERATION
All Makes Serviced
R. M. KIMBALL
TEL. WIN. 1365
f17-tf

LANDSCAPE PLANTING
SHRUBS AND TREES
at the Melrose Nurseries
A. M. TUTTLE & CO.
261 Howard Street,
Melrose Highlands Mass.
Tel. Melrose 0042
mh15-tf

TO LET

FOR RENT—Half double house with garage, entirely separate, fine location; rent $75. Tel. Win. 0818 or call at 5 Cottage avenue. ap26-tf

PRINCETON APARTMENTS—333 Broadway, Winter Hill, Somerville. Fifteen minutes to Boston. Light, airy one and two room suites. Frigidaire, instantaneous hot water, steam heat, electricity, gas. Janitor service. Excellent location. $43 up. Tel. Prospect 1898; Winchester 0677. my17-tf

TO RENT—Upper apartment at 569 Washington street, Winchester. Apply to F. C. MacDonald, corner Washington and Forest streets, Winchester.

TO LET—Garage at the corner of Church and Bacon streets. Tel. Vincent P. Clarke, Win. 1782 or Hob. 2780. au9-tf

ROOM TO RENT to business man or woman in private home; handy to station and electrics. Call Win. 1068-J. *

TO LET—Furnished one bedroom on bath room floor, with sitting room and kitchen privileges if desired, suitable for teacher or young married couple; very nice location and convenient to everything. Tel. Win. 1285-J.

FOR SALE

FOR SALE

WOOD FOR FIREPLACE and stove, $18 per cord; cut to any length $2 extra. This is the very best hard wood on the market. We are taking orders for present and future deliveries. Roger S. Beattie, Harold avenue, North Woburn; tel. Woburn 0439. tf

FOR SALE—Lot in Symmes Park; owner will take cash or a light car for first payment. Call Woburn 1881-M. *

FOR SALE—Seven-piece dining room set in excellent condition; price reasonable for quick sale. Tel. Win. 0753-M. *

FOR SALE—Exclusive 10-piece genuine walnut dining room and bed room set; gorgeous custom made mohair parlor, cogswell chair, gateleg table, spinet desk, rugs, cedar chest, etc. Tel. Mystic 0309. au9-4t*

FOR SALE—Hard dry wood, 4 ft. lengths, $16 per cord; sawed any length desired $2 extra; also kindling wood, 6 bu. $1, 20 bu. $3, 35 bu. $5. Frizzell Bros., 6 Greenwood avenue, Woburn; tel. Wob. 0570. au9-8t*

MISCELLANEOUS

CURTAINS AND DRAPERIES—All kinds made to order. We do hemstitching. Perry, 16 Pleasant street (off Riverside avenue), Medford. Tel. Mystic 0371-J. n16-tf

I PAY as high as $5, $10, $15, $20 for each cast-off suit, overcoat or topcoat. Will call anywhere, anytime. Mr. Jay. Hancock 1451. jy19-4t*

WANTED—In Winchester, home where high school girl may earn own board; supervision and home life necessary. Miss Leavitt, Haymarket 5870. *

HOUSEKEEPER - COMPANION — Refined, educated woman available Sept. 1, for adult family; experienced, competent, capable of taking full charge; excellent references from Winchester people. 141 Washington street, tel. Win. 0701-W. *

WANTED—Couple desire light housekeeping accommodations (two or three rooms with kitchen privileges) or small apartment with private family. Phone Win. 1737-W. *

Sermon That Counts

If you are setting a good example, you are preaching an eloquent sermon even if you are tongue tied.—Atchison Globe.

SUNDAY SERVICES

FIRST BAPTIST CHURCH
Rev. Benjamin P. Browne, Pastor, 31 Church Street.

Mail addressed to Mr. Browne at 31 Church street will be forwarded to his summer address.

Summer Services as follows
Congregational Church, Aug. 11.
Baptist Church, Aug. 18, 25 and Sept. 1, 8.

UNITARIAN CHURCH
Rev. George Hale Reed, Pastor. 8 Ridgefield road. Tel. Win. 0424.

Regular services will be resumed Sept. 15. The address of Mr. Reed, during July and August, will be "Taylor's Lane, Little Compton, R. I." Telephone Little Compton 3 ring 4. He will be glad to respond to any call if he can be of use.

FIRST CHURCH OF CHRIST, SCIENTIST
All Seats Free

Sunday, Aug. 11—"Spirit."
Sunday School at 12 o'clock.
Services in the Church Building opposite the Town Hall, 10:45 A. M.
Wednesday evening meeting at 7:45 P. M.
Reading room in Church Building. Open daily from 12 M. to 5 P. M. except Sundays and holidays.

CHURCH OF THE EPIPHANY
The Rev. Truman Hemmway.
Phone, Win. 1922.
Church open daily.
Deaconess Helen P. Lane, Win. 1336.
Sexton, Wallace Murphy, Win. 1922.

Eleventh Sunday after Trinity, Aug. 11.
Morning Prayer, 11 A. M.
Holy Communion, 8 A. M.
Holy Communion, 11 A. M.
Preacher, The Rev. F. R. Atkinson.

FIRST CONGREGATIONAL CHURCH
Rev. Howard J. Chidley, D.D., Minister. Residence, Fernway. Tel. 0071.

Mr. Chidley's summer addresss, July 1 to July 23—Little Britain, Ontario, Canada; Aug. 1 to Sept. 1—Old Dairy Farm, Crockham Hill, Edenbridge, Kent, England.

Summer preachers, First Congregational Church—Aug. 4, Rev. Alexander Abbott; Aug. 11, Rev. Edward A. Morris.

Summer services as follows—Aug. 11, Congregational Church; Aug. 18, 25 and Sept. 1, Baptist Church.

Crawford Memorial
METHODIST EPISCOPAL CHURCH
Corner Church and Dix streets. Rev. H. William Hook, Minister. Residence, 30 Dix street, telephone 0539-M.

This Church unites with the First Congregational and Baptist Churches for the summer.

MORTGAGEE'S SALE OF REAL ESTATE

By virtue and in execution of the Power of Sale contained in a certain mortgage given by Albert Peterson and Axel B. Peterson, both being unmarried, to the Merchants Co-operative Bank, dated July 11th, 1927, filed in Middlesex South Registry District of the Land Court, being Document No. 80,033, noted on Certificate of Title No. 24,661, Book 165, Page 169, of which mortgage the undersigned is the present holder, for breach of the conditions of said mortgage and for the purpose of foreclosing the same will be sold at Public Auction at three o'clock P. M., on the third day of September, A. D. 1929, on the premises hereinafter described, all and singular the premises described in said mortgage, to wit:

"The land, with the buildings thereon, situated in Winchester, in the County of Middlesex and Commonwealth of Massachusetts, bounded and described as follows: Northeasterly by Woodside Road seventy-three and 91 100 feet; Northwesterly by Lot One Hundred and Twenty-three, on plan hereinafter mentioned, ninety-seven and 74 100 feet; Westerly by land of Charles Bruce, twenty-seven and 74 100 feet; Southerly by land of Charles Bruce, sixty-three and 80 100 feet; and Southeasterly by land of Charles Bruce, fifty-eight and 75 100 feet.

Said premises are shown as Lot One Hundred Twenty-two on plan entitled "Subdivision of Lots 29-31 inclusive on plan filed with Certificate of Title No. 6620" of Land in Winchester, dated June 18, 1927, made by Parker Holbrook, Engineer, a copy of a portion of which is filed in the Land Registration Office of Middlesex South Registry District of the Land Court.

Said premises are hereby conveyed subject to the building line as established by Document No. 38,272."

Said premises will be sold subject to said building line, and to any and all unpaid taxes, tax titles, and municipal assessments.

For further particulars inquire of Frank M. Perry, 1040 Old South Building, Boston.

$100 will be required to be paid in cash by the purchaser at the time and place of sale. Balance in ten days from day of sale at 12 o'clock noon, at the said office of Frank M. Perry.

MERCHANTS CO-OPERATIVE BANK,
By Albert E. Duffill, Treasurer.
Present holder of said Mortgage
au9-3t

MORTGAGEE'S SALE OF REAL ESTATE

By virtue of a power of sale contained in a certain mortgage deed given by Irene L. Greene to the Volunteer Co-operative Bank dated May 20, 1925, recorded with Middlesex South District Deeds Book 4853, Page 489, for breach of the condition of said mortgage and for the purpose of foreclosing the same, will be sold at public auction on the premises on Wednesday, September 4th, 1929, at three o'clock in the afternoon all and singular the premises described in said mortgage, viz:—

The land in said Winchester, with the buildings thereon, being the whole of lot No. 96 and the Southeasterly half of lot No. 92 on the Southerly side of Irving Street shown on "Plan of Lots drawn by G. F. Hartshorne, Surveyor, dated May 26, 1891," recorded with Middlesex South District Deeds Book 70, Page 48, and being bounded and described as follows:—

NORTHEASTERLY by Irving Street, fifty-two (52) feet;
SOUTHEASTERLY by lot No. 100 on said plan;
SOUTHWESTERLY by lots No. 93 and No. 97 on said plan; and
NORTHWESTERLY by the other half of lot No. 92 on said plan.

Containing 4,200 square feet of land more or less.

Being the same premises conveyed to me by Esan A. Greene by deed dated May 24, 1924, and recorded with Middlesex South District Deeds Book 4734, Page 453.

Said premises will be sold subject to all unpaid taxes, tax titles, municipal liens, and assessments, if any. $200 to be paid at the time and place of sale. Balance within ten days. Volunteer Co-operative Bank, Mortgagee, by James B. Dooley, Treasurer. For further particulars, apply to Sidney Dunn, Attorney, 6 Beacon Street, Rooms 312-315, Boston, Massachusetts, or the Mortgagee, 260 Tremont Street, Boston, Massachusetts.
au9-3t

COMMONWEALTH OF MASSACHUSETTS
MIDDLESEX, SS. PROBATE COURT

To the heirs-at-law, next of kin and all other persons interested in the estate of Harry W. Brown, late of Winchester, in said County, deceased.

WHEREAS, certain instruments purporting to be the last will and testament—and one codicil—of said deceased have been presented to said Court, for probate, by Edith G. Brown who prays that letters testamentary may be issued to her, the executrix therein named, without giving a surety on her official bond.

You are hereby cited to appear at a Probate Court to be held at Cambridge in said County of Middlesex, on the thirteenth day of September A. D. 1929, at ten o'clock in the forenoon, to show cause, if any you have, why the same should not be granted.

And said petitioner is hereby directed to give public notice thereof, by publishing this citation once in each week, for three successive weeks in The Winchester Star, a newspaper published in Winchester, the last publication to be one day, at least, before said Court, and by mailing, post-paid, or delivering a copy of this citation to all known persons interested in the estate, seven days at least before said Court.

Witness, JOHN C. LEGGAT, Esquire, First Judge of said Court, this sixth day of August in the year one thousand nine hundred and twenty-nine.

LORING P. JORDAN, Register
au9-3t

COMMONWEALTH OF MASSACHUSETTS
MIDDLESEX, SS. PROBATE COURT

To all persons interested in the estate of Mary Olson of Winchester, in said County, an insane person and to the Massachusetts Department of Mental Diseases.

WHEREAS, Henry W. Packer, the guardian of said ward, has presented for allowance, his first account as guardian upon the estate of said ward:

You are hereby cited to appear at a Probate Court, to be held at Cambridge, in said County, on the twelfth day of September A. D. 1929, at ten o'clock in the forenoon, to show cause, if any you have, why the same should not be allowed.

And said guardian is ordered to serve this citation by delivering a copy thereof to all persons interested in the estate fourteen days at least before said Court, or by publishing the same once in each week for three successive weeks, in The Winchester Star, a newspaper published in Winchester, the last publication to be one day at least before said Court, and by mailing, post-paid, a copy of this citation to all known persons interested in the estate seven days at least before said Court, and by delivering a copy of said citation to said Massachusetts Department of Mental Diseases seven days at least before said Court.

Witness, JOHN C. LEGGAT, Esquire, First Judge of said Court, this second day of August in the year of our Lord one thousand nine hundred and twenty-nine.

LORING P. JORDAN, Register
au9-3t

Have you seen the Kant Klog salt and pepper caster sets on sale at the Star office?

Winchester, Mass., Aug. 7, 1929

TO THE BOARD OF SELECTMEN OF THE TOWN OF WINCHESTER:—The undersigned respectfully petitions for a license to keep

GASOLINE

10 gallons in motor vehicles while in private, 2-car garage, which garage is to be located on the land in said Winchester situated on High Street and numbered 36 thereon, as shown upon the plan filed herewith and certifies that the names and addresses of all owners of record of land abutting the premises are as follows:

Mr. E H. Stone, 100 Cambridge Street, Winchester; Mrs. Handel Pond, 102 Cambridge Street, Winchester.

CHARLOTTE S. WOOD,
36 High Street, Winchester

Town of Winchester, in Board of Selectmen, Aug. 7, 1929. On the foregoing petition it is hereby ORDERED that a public hearing thereon be held on Monday the 19th day of August, 1929, at 7:48 p. m. in the Selectmen's Room in the Town Hall Building; that notice thereof be given by us (at the expense of the applicant), by publishing a copy of said petition, together with this order, in the "Winchester Star" at least seven days before said date and that notice of the time and place of said hearing be given by the applicant by registered mail, not less than seven days prior to such hearing, to all owners of real estate abutting on the land on which such license, if granted, is to be exercised.

GEORGE S. F. BARTLETT,
Clerk of Selectmen

Autograph albums make gifts that will be appreciated by youngsters in school. Also fine for campers. A new line is at the Star office.

WINCHESTER TRUST COMPANY
WINCHESTER MASS.

MEMBER OF THE FEDERAL RESERVE SYSTEM

CONDENSED STATEMENT

as rendered to the Comptroller as of the close of Business June 29, 1929

RESOURCES		LIABILITIES	
Cash and due from Banks	$ 179,994.38	Capital	$ 160,000.00
U. S. Bonds & Certificates	156,500.00	Surplus & Profits	184,357.67
Other Stocks and Bonds	998,415.12	Bills Payable	105,000.00
Loans and Discounts	1,169,933.43	Reserved for Taxes	3,000.00
Banking House	22,000.00	Dividend payable July 1	10,000.00
		Deposits, Commercial	1,015,073.17
		Deposits, Savings	1,127,412.09
	$2,544,842.93		$2,544,842.93

Officers

RALPH E. JOSLIN, President
FREELAND E. HOVEY, Vice-President
FRED L. PATTEE, Vice-President
CHARLES E. BARRETT, Treasurer
HELEN M. MONROE, Assistant Treasurer

Directors

CHARLES E. BARRETT
CUTLER B. DOWNER
JERE A. DOWNS
GEORGE A. FERNALD
FREELAND E. HOVEY
RALPH E. JOSLIN
JAMES NOWELL
WILLIAM L. PARSONS
FRED L. PATTEE
FREDERIC S. SNYDER
CHARLES H. SYMMES

SINCE 1877

FURNITURE & PIANO MOVERS in WINCHESTER

KELLEY & HAWES CO

OFFICE, RAILROAD AVENUE

PACKERS & SHIPPERS

BETTER THAN EVER EQUIPPED TO RENDER EXPERT SERVICE WHICH IS PROMPT AND REASONABLY PRICED.

THE LATEST AND BEST IN AUTOMOTIVE EQUIPMENT. FIREPROOF WAREHOUSE AVAILABLE FOR STORAGE. SHIPPING AND CRATING BY MEN WHO KNOW HOW.

PHONES: WINCHESTER 0035, 0174, 0106

AND WHERE IS TOPOLOBAMPO?

Topolobarpo, to which a United States Navy destroyer was dispatched to protect American interests, is a city of only 300 native inhabitants, yet it is an important port in the northern part of Sinaloa State, Mexico, says a bulletin from the Washington, D. C. headquarters of the National Geographic Society.

The town faces a large landlocked harbor with a deep water port inside, but a series of sand bars across the entrance of the harbor prevent vessels of more than 16-foot draft reaching the port's one dock. Topolobampo is the southern terminus of the Kansas City, Mexico and Orient railroad which, when completed, will connect the town with Kansas City, Missouri.

Town Without Streets

There are no streets in Topolobampo, and only one-mule-wide trails penetrate the thick brush and forests of the hills that lie at its back door. All cargoes for shipment from the port are brought to the dock by rail and hoisted from freight cars to waiting vessels.

The Kansas City, Mexico and Orient is completed as far as Fuerte, Sinaloa, about 65 miles northeast of Topolobampo. To this line, the port owes even its small development. The dock is owned by the railroad and the company maintains a hospital for its employees in the town.

Perhaps the greatest drawback to the port town is the fact that the Southern Pacific Railroad of Mexico intersects the Kansas City, Mexico and Orient at San Blas, about 25 miles northeast of Topolobampo, and much of the produce from the Fuerte Valley that would pass through the port is transferred to that line for United States and Mexican markets. The southern Pacific of Mexico crosses the international border at Nogales, Arizona-Mexico, and, in its course down the west coast of Mexico, bisects Sinaloa State.

American-Owned Ranches Near Los Mochis

While sugar, bananas and cotton are important products of the region near Topolobampo, shrimp fishing has long been a leading industry among the Indians along the north coast of Sinaloa. The port derives its name from the shrimp fisheries, although translated into English it means "Tiger Water." The natives will tell the traveler that a visit to the shrimp fisheries will convince him of the propriety of the name for the declining rays of the sun upon swarms of these golden crustaceans give the effect of a tiger's skin, mottled in purple and gilt and gray. The shrimps are dried for shipment to China by way of San Francisco.

An extensive area of American-owned property lies near Los Mochis, about 15 miles up the Kansas City, Mexico and Orient from Topolobampo. Tortillas, thin Mexican flapjacks, beans and pork are the outstanding articles on the native bill-of-fare in north Sinaloa, and it was the Americans' love for a more varied menu that instituted the establishment of an American Club at Los Mochis.

Homing Instinct

A black cat which accompanied a family from Annan to Stranraer, Scotland, disappeared the next morning, and 11 days later arrived at its old home. The distance is about 100 miles.

TWO BOYS HELD FOR GRAND JURY ON MANSLAUGHTER CHARGE

Romulus Lucontoni, 13, of 4 Belmont street, Woburn, and Attilo Tassi, 9, of 41 Irving street were held in bonds of $2000 by Judge Jesse W. Morton in the District Court at Woburn Monday morning on the charge of manslaughter, arising out of the accidental shooting and attempted burial of their playmate Arthur Gentile, 11, of 27 Bryant street, Woburn. The shooting occurred on Sunday. An additional charge of assault was lodged against Tassi, because it is alleged he threw dirt on Gentile's body after it had been placed in a hastily dug grave.

The boys are juveniles and the hearing was held in the judge's lobby. Both children were accompanied by their parents and the bail money was furnished by the father of young Lucontoni.

According to the police the boys were shooting with a .22 calibre rifle on Mt. Pleasant street off Arlington street in Woburn. They had fired several shots when young Lucontoni raised the rifle to fire at a tree. He told the authorities that he had just fired when the Gentile boy appeared from around the corner of the Beggs & Cobb patent leather factory. The bullet struck the youngster in the forehead and he fell to the ground.

Terrified, young Lucontoni and Tassi ran to their homes and procured picks, shovels and a pail of water. They dragged young Gentile about 100 feet to a spot where they hastily dug a grave, some three feet deep. After washing the boy's face they placed him in the hole.

Their activities were noticed by Guiseppi Nardone of Abbot court, Woburn, who was busy cutting hay nearby. Upon investigating, he discovered the Gentile boy laying in the hole and after learning some of the details of the shooting, took the unconscious youngster first to his own residence and then to the Gentile home.

From there he was taken by the Woburn police to the Choate Hospital where he was found to be beyond medical assistance. He died about 3 o'clock in the afternoon.

Meanwhile the authorities had rounded up young Lucontoni and Tassi who at first stated that a man had shot the boy and then run away. Finally they admitted Lucontoni had fired the shot, but said that it was accidental. They said they had become terror-stricken and had dug the grave in the hopes that the shooting would not be discovered.

SALES NOTICE

The Arlington office of Walter Channing, Inc. has sold for Henry G. Ray, who represents the estate of Hiram A. Kemp, the land located at the junction of Highland avenue and Mt. Pleasant street, in Winchester, comprising about 9688 square feet. The transfer was made to Kathleen F. Knight of Arlington, who plans to erect a home.

The Arlington office has also leased the property at 28 Symmes road, Winchester, owned by George and Blanche L. Manning, to Dr. Bryant E. Moulton of Boston, which consists of an eight-room house, two-car garage, 8814 square feet of land, more or less. Dr. Moulton will occupy the premises at an early date.

WINCHESTER AVIATOR TOOK WOBURN BOY HOME

Albert Luongo, son of Mr. and Mrs. Dominic Luongo of Florence street was one of the aviators who piloted the airplane, bringing little "Danny" Doherty, 14, from the Shriners' Hospital for Crippled Children at Springfield to the Woburn home of his parents, Mr. and Mrs. James Doherty of 23 Chestnut street. The smiling youngster had been a cripple, following an attack of infantile paralysis, suffered when he was three months old. He was sent to Springfield by a Woburn tobacconist, Walter Scott, whose shop Danny used to pass daily on the way to the Parochial School. Mr. Scott, a shriner, became interested in the boy and arranged to have him sent to Springfield for treatment in March. He returned to his home last Saturday, minus his crutches and without the brace upon his right leg. In the fall he will return to the hospital where doctors are hopeful that the other brace may be removed. And did "Danny" get a real welcome home? He did, and how!

Mary Cutter, a member of the championship Winchester High School tennis team during the past two seasons, won the senior girls' singles championship in the Beach Club tournament at Magnolia last Saturday afternoon, defeating Betty Pope of Chestnut Hill, 6—2, 6—2. Mary paired with Edward Pugh of Cambridge to win the mixed doubles in the same tourney from Betty Pope and Paul Shaw, 6—3, 6—4.

Henry Worcester's "Squab" won the 4¾-mile race for Annisquam bird boats in the first day's competition of the Eastern Yacht Club's race week off Marblehead last Saturday afternoon.

STEBNER'S LIGHTNING EXPRESS
Operating Between
BOSTON, STONEHAM AND WINCHESTER
LOW PRICES PROMPT AND EFFICIENT SERVICE
All Kinds of Trucking and Moving
R. A. STEBNER, Mgr.
Stoneham 0994 Richmond 4200

ESTABLISHED 1865
BRYANT & STRATTON
COMMERCIAL SCHOOL
THE FINEST EQUIPPED TRAINING SCHOOL FOR BUSINESS
Graduates Always in Demand
65th Year Begins Sept. 3
Evening Session Begins Sept. 16
COURSES FOR EVERY BUSINESS NEED
Send for New Bulletin, and if possible, Visit the School
EARLY APPLICATION ADVISABLE
334 Boylston St., Cor. Arlington St., Boston
No Canvassers or Solicitors Employed
au2-7t

For Your RAZOR

A sharper longer lasting edge
WADE & BUTCHER
SPECIAL
Curved Blades
10c each Package of 5—50c 12 for $1.00
A Product of WADE & BUTCHER
Makers of Fine Sheffield Cutlery, Carvers and Razors for over 200 years
WINCHESTER DRUG COMPANY
561 Main St., Winchester
Tel. Win. 1940

WM. H. MOBBS
Home Improver
says
Order that heating plant NOW!

NOW is the time to have the heating plant put in. Now is the time to have your heating system repaired. Now is the time to have all your plumbing overhauled.
WM. H. MOBBS
PHONE WIN. 0278
PLUMBING HEATING
5 COMMON ST.

HOT WATER
IS MOST ESSENTIAL
for
BATHING, WASHING, SHAVING AND OTHER PURPOSES
The up-to-date way to heat water is with
Gas
...THE BETTER FUEL
Let us show you what is new in water heating
Arlington Gas Light Co.
527 MAIN ST., WINCHESTER
TEL. WIN. 0142

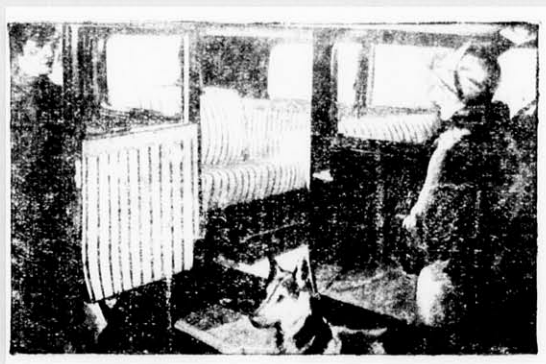
The new IMPROVED
FANDANGO
Auto Seat & Interior Covers
Any car is worth from 20% to 25% more if equipped with FANDANGO COVERS
List Prices
Including Installation
FORD, CHEVROLET AND WHIPPET
Coupes ..... $ 8 per set, attached complete
5-Pass. Cars ..... 15 per set, attached complete
ALL OTHER MAKES LISTED
2-Pass. Cars ..... $12 per set, attached complete
5-Pass. Cars ..... 18 per set, attached complete
No extra charges—FIRST cost is LAST cost!
Also for 1924-28 Models
Oscar Hedtler
26 CHURCH STREET TEL. WIN. 1208

for Economical Transportation
CHEVROLET
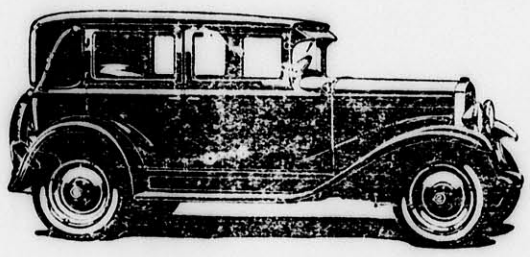
The Imperial Sedan
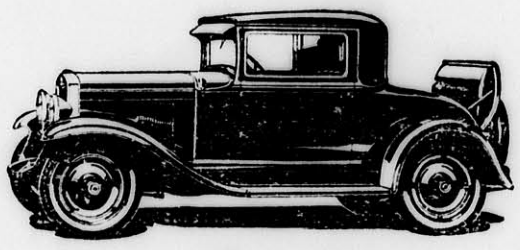
The Sport Coupe
Announcing
Two New Models
of the CHEVROLET SIX

Broadening the appeal of a line of cars which has already won over 950,000 buyers since January 1st, Chevrolet presents two distinguished new enclosed models of the Chevrolet Six—the Imperial Sedan and the Sport Coupe. With beautiful new Bodies by Fisher available in a variety of striking color combinations and with numerous advanced convenience features—these new models provide, in abundant measure, those elements of distinction ordinarily associated with more expensive automobiles.

When you examine the new Imperial Sedan and Sport Coupe, you will be impressed by their individuality and completeness. But you cannot fully realize what an achievement they represent until you get behind the wheel and drive! For here are all the qualities of six-cylinder smoothness, power and acceleration which Chevrolet alone provides *in the price range of the four*—combined with economy of better than twenty miles to the gallon of gasoline!

Come in today. Learn for yourself the new standards of quality and luxury that Chevrolet has made available in six-cylinder cars—at prices within the reach of all!

The Roadster, $525; The Phaeton, $525; The Coupe, $595; The Coach, $595; The Sport Coupe, $645; The Sedan, $675; The Imperial Sedan, $695; The Sedan Delivery, $595; The Light Delivery Chassis, $400; The 1½ Ton Chassis, $545; The 1½ Ton Chassis with Cab, $650. All prices f. o. b. factory, Flint, Mich.

COMPARE the delivered price as well as the list price in considering automobile values. Chevrolet's delivered prices include only reasonable charges for delivery and financing.

FRANK MURPHY, Inc.
748 Main St., Winchester, Mass. Tel. 0298

A SIX IN THE PRICE RANGE OF THE FOUR

The right way to have your mattresses made over is at your home, this way you do not have to be without them over night and you see it all done. A. A. F. E. Irwin, 79 Auburn street, Cambridge; tel. Univ. 3683-W.
au2-2t

UNIVERSITY THEATRE
HARVARD SQUARE
Continuous Daily 2—10:30
Sun. Mon. Tues. Wed., Aug. 11,12,13,14
GEORGE BANCROFT in
"THUNDERBOLT"
An all-talking picture
Wm. Collier, Jr. & Jacqueline Logan in
"THE BACHELOR GIRL"
A talking picture
Thurs., Fri., Sat., Aug. 15, 16, 17
VILMA BANKY and JAMES HALL in
"THIS IS HEAVEN"
Hear Miss Banky talk
"PLEASURE CRAZED"
Marguerite Churchill, Kenneth MacKenna and Dorothy Burgess
100% talking

LOCATELLI'S
CAPITOL
YOUR HOME THEATRE
Mon., Tues., Wed., Aug. 12, 13, 14
Two Big Talking Pictures on the Same Bill
DAVEY LEE and RIN-TIN-TIN in
"FROZEN RIVER"
RICHARD DIX in
"The Wheel of Life"
Thurs., Fri., Sat., Aug. 15, 16, 17
GEORGE BANCROFT
In His Second All-Talking Picture
"THUNDERBOLT"
KARL DANE and GEO. K. ARTHUR
in
"All at Sea"
Vitaphone Short Subject
Aug. 19, 20, 21
"TIME, PLACE AND THE GIRL"

NETOCO
EMBASSY
THEATRE
Moody Street, Waltham
Thursday, Friday, Saturday
THELMA TODD
William Collier, Jr.,
Jacqueline Logan
"THE BACHELOR GIRL"
All Talking
RAMON NOVARRO in
"THE PAGAN"
Hear Ramon Novarro Sing
Sunday, Monday, Tuesday, Wednesday
JOHN BARRYMORE in
"ETERNAL LOVE"
Patsy Ruth Miller and
Ford Sterling
in
"THE FALL OF EVE"
Talking and Sound
Added Attraction
TALKING "COLLEGIANS"
in "VARSITY DRAG"
FREE Auto Parking CIGARETTES
Just a Pleasant Ride from Your Home. Good Roads.
FISHER'S GINGERALE

COMMONWEALTH OF MASSACHUSETTS
MIDDLESEX, SS. PROBATE COURT
To all persons interested in the estate of Charlotte Annie Moore late of Winchester in said County, deceased:
WHEREAS, Frederick Manley Ives the executor of the will of said deceased, has presented for allowance, the first account of his administration upon the estate of said deceased:
You are hereby cited to appear at a Probate Court, to be held at Cambridge in said County, on the eleventh day of September A. D. 1929, at ten o'clock in the forenoon, to show cause, if any you have, why the same should not be allowed.
And said executor is ordered to serve this citation by delivering a copy thereof to all persons interested in the estate fourteen days at least before said Court, or by publishing the same once in each week, for three successive weeks in The Winchester Star a newspaper publishd in Winchester the last publication to be one day at least before said Court, and by mailing, post-paid, a copy of this citation to all known persons interested in the estate seven days at least before said Court.
Witness, JOHN C. LEGGAT, Esquire, First Judge of said Court, this twenty-sixth day of July in the year one thousand nine hundred and twenty-nine.
au2-3t LORING P. JORDAN, Register

THE OLD HOWARD
BOSTON'S LEADING BURLESQUE THEATRE
OPENS AUGUST 19
with MUTUAL BURLESQUE
WINE-WOMAN and SONG
VAUDEVILLE and PICTURES
Extra! MIDNIGHT SHOW EVERY FRI. EVE. at 11:30
BOX OFFICE OPENS AUG. 12-9 A.M. till 9 P.M.

BOARD OF SURVEY

Notice is hereby given that the Board of Survey of the Town of Winchester will give a public hearing at the Selectmen's Room in the Town Hall Building on the 19th day of August, 1929, at 8 o'clock in the afternoon for the purposes of determining the location, direction, width and grades of certain ways as follows: A proposed street beginning at the junction of Main Street and Lake Street and extending in a northwesterly direction to the junction of Sylvester Avenue and Canal Street, and a proposed street beginning at the northerly terminus of Sylvester Avenue as accepted in 1927 and extending northwesterly to the Winchester-Woburn line as shown on a plan on file in the office of the Town Engineer; and a proposed street beginning at Sylvester Avenue about one hundred and fifty feet northerly from Canal Street and extending northwesterly and northerly to Sylvester Avenue as proposed to be extended in the preceding description; and also that the approval of the streets south of Canal Street as approved by the Board of Survey be revoked, as in the opinion of the Board the interest of the public may or will require in such territory.

By Order of the Board of Survey, this 5th day of August, 1929.

GEORGE S. F. BARTLETT,
Clerk

Taxi and Employment Agency. Seven-passenger Cadillac sedan for hire. Domestic help supplied. William A. Ayer, 74 Sylvester avenue. Tel. con.
au2-5t*

MORTGAGEE'S SALE OF REAL ESTATE
By virtue and in execution of the power of sale contained in a certain mortgage given by Dwight R. Woodford to Livingston Stebbins, dated December 19, 1928, recorded with Middlesex South District Deeds, Book 5278, page 118, for breach of condition and for the purpose of foreclosing, the same will be sold at public auction at 4:00 o'clock P. M. on Tuesday, August 20, 1929 at 6 Cliff Street, Winchester, on the premises hereinafter described as follows:
A certain parcel of land located in Winchester, Massachusetts and known as 6 Cliff Street, bounded as follows:
SOUTHERLY by said Cliff Street, one hundred twenty (120) feet;
WESTERLY by land now or formerly of Belle G. Enman, one hundred forty (140) feet;
NORTHERLY by land now or formerly of Frank J. Wills, one hundred twenty (120) feet;
EASTERLY by land now or formerly of Rebeckah Dyer Capson, one hundred forty (140) feet;
Containing 16,800 square feet.
Subject to a mortgage to the Winchester Savings Bank for $10,000, recorded September 5, 1928, and to zoning law agreements imposed by the town of Winchester.
Said premises will be sold subject to said mortgage and to said zoning law agreements, to all unpaid taxes and municipal liens.
Terms will be announced at time of sale.
LIVINGSTON STEBBINS
Present holder of said mortgage
Dolan, Morson & Stebbins, Attorneys,
735 Tremont Bldg., Boston
Boston, Mass., July 16, 1929 jy26-3t

COMMONWEALTH OF MASSACHUSETTS
MIDDLESEX, SS. PROBATE COURT
To the heirs-at-law, next of kin, creditors, and all other persons interested in the estate of Mary E. Mackesy late of Winchester in said County, deceased, intestate.
WHEREAS a petition has been presented to said Court to grant a letter of administration on the estate of said deceased to Curtis W. Nash of Winchester in said County, or to some other suitable person.
You are hereby cited to appear at a Probate Court to be held at Cambridge in said County of Middlesex, on the fifteenth day of August A. D. 1929, at ten o'clock in the forenoon, to show cause, if any you have, why the same should not be granted.
And said petitioner is hereby directed to give public notice thereof, by publishing this citation once in each week, for three successive weeks, in The Winchester Star a newspaper published in Winchester the last publication to be one day at least before said Court, and by mailing post paid a copy of this citation to the next of kin of said deceased, addressed to the last known post office address of each, seven days at least before said Court.
Witness, JOHN C. LEGGAT, Esquire, First Judge of said Court, this twenty-third day of July in the year one thousand nine hundred and twenty-nine.
LORING P. JORDAN, Register
jy26-3t

MORTGAGEE'S SALE OF REAL ESTATE
By virtue of a power of sale contained in a certain mortgage deed given by John F. Greenberg to Jonas A. Laraway of Winchester, Massachusetts, dated March 15, 1929, and recorded with Middlesex South District Deeds, Book 5334, Page 414, for breach of condition thereof, will be sold at public auction on the premises on Wednesday the 21st day of August 1929, at three o'clock in the afternoon, all and singular the premises conveyed by said mortgage deed, namely:
The land, with the buildings thereon, in said Winchester, being Lot No. 6 on Plan recorded with Middlesex South District Deeds, Book of Plans 412, Plan 87, bounded and described as follows:
SOUTHWESTERLY by Lot No. 5 on said plan, one hundred fifteen and 75/100 (115.75) feet;
SOUTHEASTERLY by Forest Circle, one hundred (100) feet;
NORTHEASTERLY by land now or late of Marguerite F. Baker, eighty-four (84) feet;
NORTHWESTERLY on Forest Street, sixty-five and 54/100 (65.54) feet.
The premises contain eight thousand and seventy-seven (8,077) square feet with all the right, title and interest of said mortgagor in and to said Forest Circle.
Subject to a prior mortgage of $6,500.00 given to the Medford Trust Company dated December 7, 1928, recorded with Middlesex South District Deeds, Book 5307, Page 178, and to restrictions of record so far as there may be any such now in force.
Also subject to any and all unpaid taxes, if any there be.
Three Hundred Dollars will be required to be paid in cash by the purchaser at the time and place of sale.
JONAS A. LARAWAY, Mortgagee
Winchester, July 27, 1929 jy26-3t

COMMONWEALTH OF MASSACHUSETTS
MIDDLESEX, SS. PROBATE COURT
To all persons interested in the estate of Charlotte Annie Moore late of Winchester in said County, deceased:
WHEREAS, Frederick Manley Ives the trustee under the will of said deceased, has presented for allowance, the first and second accounts of his trust under said will for the benefit of Climena B. Moore and others.
You are hereby cited to appear at a Probate Court, to be held at Cambridge in said County, on the eleventh day of September A. D. 1929, at ten o'clock in the forenoon, to show cause, if any you have, why the same should not be allowed.
And said trustee is ordered to serve this citation by delivering a copy thereof to all persons interested in the estate fourteen days at least before said Court, or by publishing the same once in each week, for three successive weeks, in The Winchester Star a newspaper published in Winchester the last publication to be one day at least before said Court, and by mailing, post-paid, a copy of this citation to all known persons interested in the estate seven days at least before said Court.
Witness, JOHN C. LEGGAT, Esquire, First Judge of said Court, this twenty-ninth day of July in the year one thousand nine hundred and twenty-nine.
LORING P. JORDAN, Register
au2-3t

MORTGAGEE'S SALE
By virtue of a Power of Sale contained in a mortgage deed given by Helen Day to Clara Gast dated November 20, 1928, and recorded with Middlesex South District Deeds, in Book 5306, Page 573, for breach of conditions contained in said mortgage and for the purpose of foreclosing, the same will be sold at public auction on the premises hereinafter described on the 20th day of August, 1929, at 2 o'clock in the afternoon, all and singular the premises in said mortgage described, to wit:
"A certain parcel of land with the buildings thereon situated in Winchester in the County of Middlesex Massachusetts and bounded and described as follows to wit:
Beginning at the Southerly corner thereof, at a point in the Northeasterly line of Irving St., thence running Northeasterly by lot numbered one hundred and eleven (111), ninety seven and eighty two one hundredths (97.82) feet to a point. Thence turning and running Northwesterly by land now or late of one Stone, eighty and two one hundredths (80.02) feet to a point. Thence turning and running Southwesterly by a line parallel with and eighty feet (80 ft.) distant from first mentioned boundary line ninety six and five one hundredths (96.05) feet to said Northeasterly line of Irving St., thence turning and running Southeasterly by said Northeasterly line of Irving Street eighty (80) feet to the point of beginning and being lots numbered 107 and 103 and a part the Southeasterly ten (10) feet of lot numbered 99.
All the above mentioned lots are shown on a plan of lots drawn by G. F. Hartshorne of Woburn, dated May 25, 1891, and recorded with Middlesex South District Registry of Deeds Book of Plan No. 70 Page 48 to which plan reference is hereby made.
This conveyance is made subject to a mortgage this day given to the Winchester Co-operative Bank in the sum of $5200 to be recorded herewith. I also hereby assign transfer and set over unto the said Clara Gast all my right, title and interest in and to 26 shares of the common stock of the Winchester Co-operative Bank being in series No. 71, subject to a prior assignment thereof to said bank as collateral security for a loan."
The above conveyance will also be made subject to accrued interest on said mortgage, to any and all unpaid taxes, tax titles and municipal liens, if any there be. A deposit of Five Hundred ($500) Dollars is required to be made at the time and place of sale; the balance in ten (10) days from date of sale in the Registry of Deeds, where the deed is to be recorded.
CLARA GAST, Mortgagee
MORRIS KATZEFF, Attorney,
294 Washington Street,
Boston, Mass.
au2-3t

COMMONWEALTH OF MASSACHUSETTS
MIDDLESEX, SS. PROBATE COURT
To the heirs-at-law, next of kin and all other persons interested in the estate of Roland H. Sherman late of Winchester in said County, deceased.
WHEREAS, a certain instrument purporting to be the last will and testament of said deceased has been presented to said Court for Probate, by Alma H. Sherman who prays that letters testamentary may be issued to her, the executrix therein named, without giving a surety on her official bond.
You are hereby cited to appear at a Probate Court to be held at Cambridge in said County of Middlesex, on the fifteenth day of August A. D. 1929, at ten o'clock in the forenoon, to show cause, if any you have, why the same should not be granted.
And said petitioner is hereby directed to give public notice thereof, by publishing this citation once in each week, for three successive weeks, in The Winchester Star a newspaper published in Winchester the last publication to be one day, at least, before said Court, and by mailing, post-paid, or delivering a copy of this citation to all known persons interested in the estate, seven days at least before said Court.
Witness, JOHN C. LEGGAT, Esquire, First Judge of said Court, this eighteenth day of July in the year one thousand nine hundred and twenty-nine.
LORING P. JORDAN, Register
jy26-3t

COMMONWEALTH OF MASSACHUSETTS
MIDDLESEX, SS. PROBATE COURT
To the heirs-at-law, next of kin and all other persons interested in the estate of Ella H. Sanborn late of Winchester in said County, deceased.
WHEREAS, a certain instrument purporting to be the last will and testament of said deceased has been presented to said Court, for probate, by Harry C. Sanborn who prays that letters testamentary may be issued to him one of the executors therein named, the other having deceased without giving a surety on his official bond.
You are hereby cited to appear at a Probate Court to be held at Cambridge in said County of Middlesex, on the fifteenth day of August A. D. 1929, at ten o'clock in the forenoon, to show cause, if any you have, why the same should not be granted.
And said petitioner is hereby directed to give public notice thereof, by publishing this citation once in each week, for three successive weeks, in The Winchester Star a newspaper published in Winchester the last publication to be one day, at least, before said Court, and by mailing, post-paid, or delivering a copy of this citation to all known persons interested in the estate, seven days at least before said Court.
Witness, JOHN C. LEGGAT, Esquire, First Judge of said Court, this eighteenth day of July in the year one thousand nine hundred and twenty-nine.
LORING P. JORDAN, Register
jy26-3t

MORTGAGEE'S SALE OF REAL ESTATE
By virtue and in execution of the Power of Sale contained in a certain mortgage given by Agnes E. Marchant to Evelyn L. Littlefield dated August 5, 1927, and registered with the Land Court for the South Registry District for Middlesex County, being Document No. 79,949 noted on Certificate 24,641 in Registration Book 165 Page 93, for breach of the condition of said mortgage, and for the purpose of foreclosing the same, will be sold at public auction on the premises hereinafter described on SATURDAY the twenty-fourth day of August 1929 at eleven o'clock in the forenoon all and singular the premises described in said mortgage, to wit: the land in Winchester with the buildings thereon, situated on Carter Street and comprising lot number seventy-seven (77) shown on sub-division plan by Parker Holbrook engineer, dated March 9, 1925, and filed with Middlesex South District Land Registration office with Certificate of Title No. 19,568 recorded in Book 131 Page 469, said lot being bounded and further described as follows, viz:
NORTHERLY by lot eighty (80) as shown on said plan, fifty (50) feet;
EASTERLY by lot seventy-nine (79), fifty (50) feet and by lot seventy-eight (78), fifty (50) feet;
SOUTHERLY by Carter Street, fifty (50) feet;
WESTERLY by a portion of lot seventy-six (76) all as shown on said plan, one hundred (100) feet.
Containing five thousand (5000) square feet, and being a portion of the premises described in Certificate of Title Number 18,887, and being the same premises conveyed to me by Ersilia N. Sylvester by deed dated August 1, 1927 and registered herewith.
Subject to easements of record.
Said premises will be sold subject to existing restrictions, unpaid taxes, tax titles and municipal liens, if any.
$500. in cash to be paid at time and place of sale; other terms made known at the sale.
EVELYN L. LITTLEFIELD, Mortgagee
Edward C. Clark, Atty.,
46 Milk St., Boston, Mass.
jy26-3t

NEWS FROM CONOMO

It seems "Charlie" Lane had to take over his old duties as Scavenger for the Conomo Point Yacht Club during the boat racing last Sunday, the high wind and rough water making it vital to have an experienced man at the head of the rescue work. And well it was that Charles and others were ready and "rarin' to go."

The races began at high water, 10:30 a. m., with every owner of a sailing craft at the starting line, full of courage, expectation and enthusiasm.

A strong northwest wind was blowing and the "Old Salt," "Vin" Farnsworth, cast his sea dog eye into the gathering clouds, putting a reef in his new catboat sail as a result of his squint at the weather. Son, Harold, watching dad closely, followed suit and before the race commenced every skipper had emulated the Farnsworths' example. "Vin" knows his wind and tide.

Henry Spencer was the first skipper to cast. His crew consisted of Mrs Spencer and Ted Hersom and it is said that the latter can't be told very much about sailing a boat. Harold Farnsworth was next away and rumor has it that his crew included a dark horse, said to be a young sailor from a Gloucester fisherman. Be that as it may, Harold sailed Sunday's race with more skill than he had displayed on previous occasions, indicating that valuable information had suddenly come into his possession.

"Frank" Lane had the advantage of shipping as crew Forrest Pitman and a chap named Kingman, the latter a seasoned sailor who was at one time on a sailing craft when the latter was tied to the mooring. (Editor's note—"King" Cass is evidently the s.s. referred to by our correspondent.)

"Vin" Farnsworth with his crew consisting of his daughter, Mrs. George Neiley, and her son followed "Frank" away and Ober Pride was close upon the former's heels. Ober didn't need any help in sailing his boat for it is a Conomo axiom that he knows his onions in sailing as well as in a clam bake. C. P. LeRoyer's "Sure Thing," sailed by his son, had in her crew an individual who had been a good sailor many years ago. The six boats were away at the last gun in a bunch on the most spectacular race at the point in years.

When three-quarters of the first lap had been sailed an enderly gentleman who had apparently been kept ashore by an injury to his arm shouted in a stentorian voice that a boat had gone over. He was right. The LeRoyer boat had capsized and two men were floundering in the water about a mile from the finish line. Two motorboats quickly chugged to the rescue which demanded more than a modicum of good seamanship. It is said unofficially that in the larger cruiser was a bachelor and in the other boat, two of the same. When these boats reached the wreck the three bachelors in unison called loudly for the mate, but did not receive the desired answer.

The mishap (to the LeRoyer boat) caused great excitement among the Conomo gathering, excitement which was greatly increased when the same elderly gentleman bawled forth the information that another boat had capsized. Ober Pride had in fact tipped over, but proved skillful enough to right his boat and beach it full to the "gunnels," on the marsh from where he was towed in by a boy with an outboard motor.

With four boats still in the race all the available motorcraft cast off moorings to be ready in case of need. "Charlie" Lane, official Scavenger Ober Pride and Chester Jones were all afloat with engines running when the same elderly gentleman raised the "view hulloo," this time for "Frank" Lane's boat. The motorboats were quickly on the scene and the disabled craft was righted on the marsh, bailed out and towed in by the Mayor and Ober Pride.

It is whispered in strict secrecy that Forrest Pitman, in his haste to extricate himself from the watery element in which he was cast when the boat capsized made a nose dive from the side of the craft into the big sail which lay upon the water, evidently thinking it was terra firma. He lost no time in getting himself safely into the scavenger's boat with never a thought to his late shipmates shouting "Safety first and me for shore is my motto."

With Harold Farnsworth and his father withdrawing from competition to assist in the three rescues there remained but one boat to finish, that of Henry Spencer who was acclaimed victor of the season's greatest race at Conomo.

One of the rescued parties was heard to state fervently afterthe race that he would never again unfurl a sail in competition without first consulting "Vin" Farnsworth as to the probable velocity of the wind and making sure that the elderly gentleman was on guard at the shore line to warn of any mishap.

We have them, the Kant Klog salt and pepper caster sets, at the Star office.

E. W. NICHOLSON
PLUMBING AND HEATING
We're equipped to handle any kind of a plumbing job, big or small, the public has to offer. We do our work well and we do it in jig time, too. No waiting around for inspiration. We will do your repair work in a hurry and you'll be perfectly willing to meet the sort of a bill we'll hand you.
118 WINN STREET, WOBURN
Tel. Woburn 0899

BOWDOIN SQ. THEATRE CONTINUOUS
WEEK OF AUG. 12
VILMA BANKY IN HER FIRST TALKING PICTURE "THIS IS HEAVEN"
BILLIE DOVE IN HER FIRST 100% VITAPHONE TALKING PICTURE "CAREERS"
CHARLIE CHASE Talking Comedy "The BIG SQUAWK"
VAUDEVILLE ACTS ~ In Person

GRANADA THEATRE

George Bancroft in his new all-talking sensation "Thunderbolt" is the attraction the big Granada Theatre in Malden is offering all this week. Those who have seen this picture at the Granada have been thrilled as they never have been before as the dramatic sequences of "Thunderbolt" took them from the throbbing heart of Harlem, New York's great negro metropolis, to the awe-inspiring setting of Sing Sing's condemned row; through the night clubs of the "black belt" to the "Little Green Door" where society claims its penalty for crime. Josef Von Sternberg, maker of "Underworld," directed "Thunderbolt" which accounts for its gripping reproduction of contemporary life. Its events are the episodes which newspapers blazon forth every day; its episodes are the intimate details behind the curtain of these gripping events; its chief character is the lawless mighty king of the lawless land which continually threatens law-abiding society—the underworld. Bancroft is better in this picture than any of his previous successes, mainly because he talks. Richard Arlen and Fay Wray are in the supporting cast.

"Fashions in Love," in which Adolph Menjou talks for the first time in his screen career, will be presented at the Granada for five days starting next Monday. Not only does Menjou talk in this new picture but also sings and plays his own piano accompaniment. The story deals with the troubles of a famous concert pianist, devoted to his wife but intrigued by the adulation of his many women conquests. His wife looks on with an understanding smile during the rapid succession of love affairs until one threatens to wreck another home. Then she steps in and quietly and effectively brings her erring husband back to his own fireside. The story is light, lilting and splendidly performed. Two exceptionally fine women players support the star, Fay Compton and Miriam Seegar. "Fashions in Love" is an all-talker and the best thing Adolp Menjou has done in years.

Among the outstanding pictures the Granada will offer in the next few weeks are "Noah's Ark," Clara Bow in "Dangerous Curves," and "On with the Show."

ORPHEUM THEATRE

"King Cowboy," the feature picture now playing at the Orpheum Theatre, Malden, presents the outstanding Western star of the screen, Tom Mix, in the picturesque surroundings of the desert country inhabited by the Riff tribesmen of North Africa. The fast-moving story concerns the adventures of a party of American cowboys who journey to the Mediterranean country, ponies, guns, big hats and all, seeking to rescue the owner of their Nevada ranch, who has been made captive by the Riffs. Sally Blaine enacts the daughter of the captive American, who accompanies the party and is temporarily imprisoned in the harem of an Amir. So successful is Tom in impressing the Arabs with his riding and fighting, in which his horse Tony takes a prominent part, that they proclaim him Amir after he has disposed of their hated leader and in the closing sequences the star mounts a camel and dons the silken robes of the Riffian ruler. The second feature on the program is the first chapter of "The Final Reckoning" starring Louise Lorraine and Newtoen House, the champion boy-rider of the world. This is a mystery chapter play with the action taking place in Australia.

"Trial Marriage," the feature which comes to the Orpheum on Monday for a run of three days, is a highly entertaining drama of the pitfalls and disasters that follow in the wake of temporary unions. The plot is set against the colorful backgrounds of Long Island country estates and Parisian boulevards. The action is rich in jazz and novel effects. The adventures of a girl who steals her sister's sweethearts, enters into a trial marriage with one man while engaged to another, and the revenge of the girl who has been deserted furnish the tense situations of a new and soul-stirring sort. A cast of popular favorites with Norman Kerry, Sally Eilers and Jason Robards appear in this film. "The Apaches of Paris," with Dina Grallo as the star, will be the second feature for the first half of next week.

UNIVERSITY THEATRE

The program at the University for four days starting Sunday includes George Bancroft in "Thunderbalt" and Jacqueline Logan and William Collier, Jr. in "The Bachelor Girl."

Mavies have been made of New York's glamour, but seldom has the life of the common New Yorker been more sympathetically treated than in "This Is Heaven." Vilma Banky's newest starring picture which plays for three days starting Thursday. It gives her the part of a little immigrant Cinderella who arrives at Ellis Island and is immediately swallowed up in the seething mass trying to earn a living. Miss Banky turns out to possess a tremendous talent for light comedy which most of her previous pictures have not called on.

"Pleasure Crazed" is an absorbing drama of society life accenting a strictly modern note with a diverting tangle of love affairs and jewel robberies. The cast includes Marguerite Churchill, Kenneth MacKenna and Dorothy Burgess.

"Pilgrims" Youthful

The average age of the Pilgrims, with the exception of Brewster and his wife and Carver and his wife, was probably less than twenty-five years. William Bradford, their governor for so many years, was then only thirty-three; Edward Winslow, a subsequent governor, was then twenty-five; Miles Standish was thirty-six, John Alden was twenty-one, Gilbert Winslow was twenty-one, John Howland was twenty-seven, and Samuel Fuller was nineteen.

MALDEN'S LEADING THEATRES
STRAND
Starts Saturday
"THE YOUNGER GENERATION"
A talking picture
with Jean Hersholt
"STAIRS OF SAND"
with Wallace Beery
Continuous Saturday and Sunday
Now
William Haines in
"A MAN'S MAN"
and
"WHEEL OF LIFE"
GRANADA
Now—Entire Week
George Bancroft
in the Sensational All-Talking Hit
"THUNDERBOLT"
with
Richard Arlen and Fay Wray
Starts Monday—5 Days Only
Adolphe Menjou in
"FASHIONS IN LOVE"
ORPHEUM
Now—Thurs., Fri., Sat.
Tom Mix
in
"KING COWBOY"
"FINAL RECKONING"
Coming—Mon., Tues., Wed.
Norman Kerry and
Sally Eillers in
"TRIAL MARRIAGE"
FREE PARKING SPACE ROOM FOR 500 CARS

PLATE GLASS FOR ALL CARS INSTALLED WHILE YOU WAIT
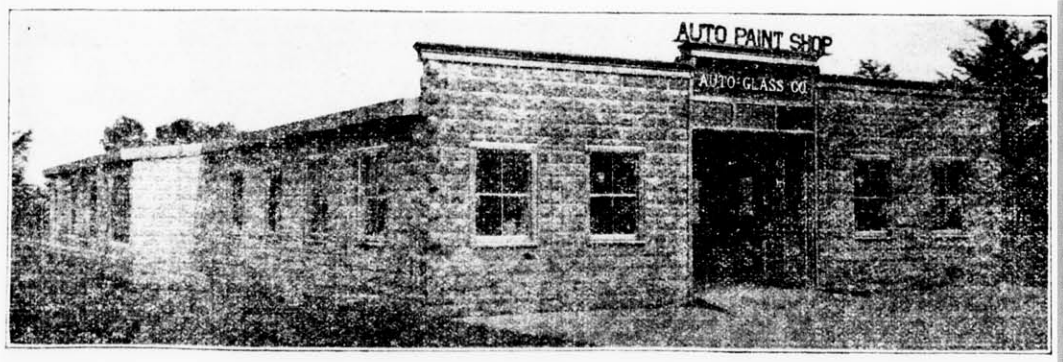

AUTO GLASS CO.
THE AUTO BODY AND FENDER REPAIR SHOP WITH THE QUALITY REPUTATION
Expert workmen with long experience, fair prices, superior work, has earned us our reputation for quality.
On the State Highway connecting Stoneham and Reading, near the B. & M. R. R. Crossing
WORLDS OF PARKING SPACE
je21-tf

CHARM

That elusive, indefinable something which we recognize in some people and in some homes. We think you will find it in a home we have for sale in one of Winchester's choicest locations. A very complete home which will accommodate itself perfectly to a family of three or one of five—two-car garage and 22,000 square feet of land. A wonderful place for children, off the beaten path. Well worth the price asked —$20,000. Call our office for an appointment.

Edward T. Harrington Inc.
REAL ESTATE
39 Church Street — Winchester, Mass.

For Vacationists

Fire and Buglary insurance protects your personal belongings at home, but only a Tourist Floater policy will take care of losses away from home. Are you interested?

EDWARD T. HARRINGTON & CO.
Established 1890
INSURANCE

VERNON W. JONES
SUBURBAN REAL ESTATE
Arlington Winchester Medford
NATIONAL BANK BLDG. 13 CHURCH ST. TEL. WIN. 0898

If You Wish to Buy, Sell or Rent, Call Win. 0898 or 1862

NEW COLONIAL HOME of six rooms, tile bath, garage, large lot. A small cash payment will secure this home, balance as rent. Only $8500.

FOR RENT—Small single house of 5 rooms, sewing room and bath; also garage.

RESIDENCE, 36 GLEN ROAD—TEL. WIN. 1862

AUTO PAINTING
VARNISH or DUCO
Fender Straightening—Dents Removed
R. W. DOVER
746 Main St. Phone 0658
mh29-tf

R. M. KIMBALL
OIL BURNERS
All Makes Serviced
TEL. WIN. 1365
f17-tf

COAL

Prompt Deliveries
Well Screened
Still At Spring Prices

CASH PRICES

	PER TON
Egg	$14.49
Stove	14.97
Nut	14.49

GEO. W. BLANCHARD & CO.
WINCHESTER 1300

4-DAY CLEANSING

We are now able to give our cutomers our regular service.

Your patience and patronage has been much appreciated during our past business rush.

"Particular Work for Particular People"

MEN'S SUITS, $2.00
PLAIN DRESSES, $2.50
BAILEY'S CLEANSERS and DYERS, Inc.
Proprietors of Hallanday's
Office and Plant
30 Washburn Street, Watertown, Mass.
Tel. Middlesex 4561, 4562, 4563
Winchester Store
17 Church St., Winchester: Tel. Win. 0528
We Call for and Deliver
Parcel Post Return Charges Paid

NEWSY PARAGRAPHS

Miss Lucy Wilcox, well known local music teacher, is enjoying her summer vacation at Fryeburg, Me.

David A. Carlue, painter and decorator; hardwood finishing a specialty. 145 Cambridge street, tel. 1701. au10-tf

Mr. and Mrs. J. W. McEnany of 107 Church street are spending the summer at Egypt.

The Idonian Beauty Shop will be closed Aug. 12 to 24, inclusive, reopening Aug. 26. au2-2t

Miss Hazel MacKenzie of Washington street returned this week from a motor trip to Columbus, Ohio.

For those who appreciate something different and better, Kelley & Hawes Co., has purchased an entirely new lot of the wanted "gold" chairs which may be hired for bridge parties, receptions, etc. Tel. Win. 0035 or 0174. mh1-tf

Mrs. Clarence A. Warren of Everett avenue and her daughter Virginia were guests of Associate Justice John C. Crosby of the Massachusetts Supreme Court and Mrs. Crosby at a dinner party given in Paris Thursday evening, Aug. 1.

Spencer Corsets, home appointments. Jean MacLellan. Tel. Win. 0403-R. ap27-tf

Traders' Day was very, very quiet in Winchester, the business center of the town being virtually locked up tight. No vehicular accidents were reported and there was but one fire during the day. That occurred at 6:40 when the firemen were called to put out a dump fire at the plant of the J. O. Whitten Company off Cross street.

John J. Murphy, light trucking and moving. 28 Church street, Winchester. Tel. 0924. s21-tf

NEWSY PARAGRAPHS

The Pierce-Arrow Sales and Service. W. O. Blaisdell, tel. Win. 1100 or W. H. Booth, tel. Stoneham 0491. my17-tf

The prompt work of Patrolman James P. Donaghey of the Police Department saved an unknown youngster from injury and possible death Thursday morning in the center. The little boy ran from behind some machines parked on Mt. Vernon street at the Edison Light office directly into the path of a large truck. Officer Donoghey, who happened to be on the spot, seized the youngster and whirled him in the nick of time out of the way of the approaching vehicle to safety. When commended by several bystanders the patrolman said it was all in the day's work.

Highest prices paid for all kinds of junk. Call S. Frumson, tel. Win. 0236-R or Talbot 3359. o14-tf

Mr. and Mrs. Kingman P. Cass have returned from Rhode Island and have taken a cottage at Conomo Point, Essex for the remainder of the season.

The police recovered early Tuesday morning in a field at the northerly end of Middlesex street a Chrysler sedan which had been abandoned there some time during the previous night. Chief of Police McIntosh ordered the machine towed to the Central Garage and an investigation proved it to be the property of Alice E. Hefferney of 8 Varney terrace, Lynn. The Lynn police were notified.

Mr. and Mrs. Dexter P. Blaikie of Everett avenue will spend the remainder of the month of August motoring through Maine and the Provinces.

Mrs. Roma Hawkins, formerly Miss Roma Nickerson, is ill at the Winchester Hospital.

Walter Channing, Inc. has leased the property at 28 Symmes road, owned by George and Blanche L. Manning, to Dr. Bryant E. Moulton of Boston who will occupy. The property consists of an eight-room house, two-car garage and about 8814 sq. ft. of land. The same realtors have sold for the estate of Hiram A. Kemp a lot of land, comprising about 9688 sq. ft. located at the junction of Highland avenue and Mt. Pleasant street, to Kathleen F. Knight of Arlington who plans to erect a home.

Mr. Charles H. Davis of Hemingway street, who has been confined to the Charlesgate Hospital, has returned to his home.

Preston E. Corey, well-known leathear manufacturer and sportsman of Cliff street, is receiving congratulations upon catching the first bluefish seen at Megansett for 20 years. His description of the thrill of the capture so impressed Judge Curtis Nash that he went to Megansett in search of the finny quarrie and succeeded in catching a fine seven-pound specimen.

Fireman Frank Duffy left the Central Station on Wednesday to begin his vacation. Driver John Flaherty of Combination A returned to duty on the same day.

NEWSY PARAGRAPHS

The new traffic lights in the center were set in place this week under the direction of Harry Bennett of the Sanderson Company. The lights are equipped with small bulbs to light the direction signs on the bases of the beacons.

Mr. and Mrs. Edward O'Brien of Thompson street are the parents of a daughter, born Aug. 7 at the Winchester Hospital.

Word has been received in Winchester that Marshall H. Fay of Park avenue who is a cadet at the Government Aviation School in Texas, was the second in his class of 200 cadets to start solo flights. He entered the school June 29 and expects to spend a year in flying instruction before going into the Army Air Corps for further work in flying.

ANOTHER CITY CHANGES ITS NAME

Trondhjem, Norway, which lies but three degrees from the Arctic Circle and is familiar to geography students as one of the most northerly cities of the world, is to change its name. Recent press dispatches say that after January, 1930, the city will resume its ancient name of Nidaros, by which it was known until the middle of the 16th century.

Modern Trondhjem is built on a peninsula formed by the River Nid and the Trondhjem fiord which indents Norway's west coast, says a bulletin from the Washington, D. C. headquarters of the National Geographic Society. Its houses are cheerful frame structures painted in white or light colors, with potted plants making colorful spots at their windows. The royal palace, a huge, white building, is one of the largest wooden buildings in the world.

Tourists Shop for Furs

The shops have many unusual wares for visitors. Furs are sold and there is a demand for blue and silver fox, polar bear and ermine. Eider-down quilts, bear skin rugs, embroideries, carved wood souvenirs, and silver carved in old Norse designs are popular with tourists. Many of the larger shops are on Olaf Tryggvesson street, which was named after the town's founder.

A City of Wood

Trondhjem has survived 15 fires and to prevent future conflagrations from spreading the principal streets have been widened to 100 feet or more. These wide streets give the place a spacious air. Trondhjem is a city of wood. With the exceptions of the Cathedral and some modern business buildings, the houses and warehouses are all frame.

Although it lies in the same latitude as southern Iceland, Trondhjem has summers like those of England, and its winters are no more severe than those of Germany. The river or the fiord are seldom frozen. In summer numerous trees and shrubbery give the town a semi-tropical appearance which the visitor had not expected.

The long Arctic summer daylight has its effect on the farmlands surrounding Trondhjem. Often there are two crops a year of produce which yields but one crop in temperate climates.

Market for Salted Herring

Trondhjem was the coronation place of ancient Norse kings and the present king, Haakon VII, was crowned there in 1906, when the union of Sweden and Norway was dissolved. The city has a population of some 55,000. Much of its life centers about the water front. The ship building industry is brisk and there is a boat service between Trondhjem and Bergen and the North Cape. Numerous fishing boats come in with their cargoes of salted herring to be deposited in the tall, quaint gabled warehouses which line the quays.

The tall Gothic spires of Trondhjem Cathedral rise above the surrounding low buildings of purely Norse architecture in striking contrast to them. The Cathedral looks like a transplanted English church in a Norse setting. Its Gothic style may be attributed to Norsemen, living in England when the Gothic architecture was attaining its vogue, who preferred it to the simpler Norse style and incorporated it into the Cathedral. The structure was begun during the reign of Olaf the Quiet, between 1066 and 1093. It has been restored many times but each restorer has kept to the Gothic style and the present restoration has endeavored to follow the original building.

What It Really Is

A ninety-three-year-old Irishman attributes his long life to a diet of potatoes, porridge and sour milk. The chances are, however, that he hasn't had a long life—merely an extended existence.—Arkansas Gazette.

WE LIST

property for sale and for rent, also have some choice one and two-family houses for sale and to lease at the right figure.

Winchester Realty Company
542 MAIN STREET
Tel. WIN. 0527 and 1089-W

A. M. EDLEFSON
REAL ESTATE & MORTGAGES

FOR SALE ON WEST SIDE
(Exclusively through this office)
Eight-room house with two baths and lavatory.
Best section near Wyman School.

TEL. HUBBARD 1978 TEL. WIN. 0700

We are as near as your telephone
F. H. HIGGINS WINCHESTER 0606
17 KENWIN ROAD
Commercial and Home Photographer

If you have pictures to be framed a telephone call will bring demonstrator.
Leave your films at Hevey's Pharmacy or Star Office for our usual service.

RUSTON & OLSON
Real Estate
572 MAIN STREET
We Specialize in Winchester Rents and Sales
TEL. WINCHESTER 0032

RALPH WALDO EMERSON

"For every benefit you receive a tax is levied. He is great who confers the most benefits.

TO attain the respect and good-will of the community is our straight-forward, constant endeavor.

MOFFETT and McMULLEN
Funeral Directors and Embalmers
TEL. WIN. 1730
Lady Assistant Taxi Service

CUSTOM UPHOLSTERY DRAPERIES
Slip Covers, Mattresses, Cushions, Furniture Repaired and Finished
AWNINGS MADE
Repaired, Etc.
28 Years' Experience
(Formerly with Paines, Jordan Marsh, Irving Casson & Davenport Co.)
G. W. McGray
Tel. Arl. 2148 701 Mass. Ave., Arlington
(Opposite Town Hall)
ap12-tf

WEST SIDE

WE HAVE LISTED a new house of 6 rooms and sunporch. It has steam heat, breakfast nook and garage. A real home for a small family; not over 5 minutes from square. Price $13,000.

TO RENT—On West Side, single house of 7 rooms, sunporch and garage. $100 a month.

A. Miles Holbrook
24 CHURCH STREET
Tel. Win. 1250, Res. Win. 0609
Stephen Thompson, Win. 0103-W

We Recommend Gordon Silk Hose
Three Qualities $1, $1.50, $1.95
Linen Embroidered Handkerchiefs 25c
Garter Belts, Girdles and Corsets
Happy Lad Shirts for Boys $1.25
Boys' Rain Coats
Bates Street Shirts All The Time
TEL. WIN. 0272
Franklin E. Barnes Co.

Esther's
RECOMMENDS
Imported, Hand-made Slips and Panties for Little Girls Two to Eight for Wear with Sheer, Summer Frocks.

Boys' Specials

BOYS' NAINSOOK UNION SUITS—a very reliable make, made to sell for $1.00, sizes 24, 26, 28, closing at 50c

BOYS' COTTON TWO-PIECE PAJAMAS—black and white only, sizes 14 and 16, closing at 50c

BOYS' SPORT BLOUSES—made of broadcloth and percale, all sizes, to close at 50c

BOYS' WASH SUITS—at greatly reduced prices, many real bargains in the lot, prices range from .... $1 to $2

MANY BATHING SUITS—at reduced prices.

G. Raymond Bancroft
Tel. 0671-W 15 Mt. Vernon Street

PUBLIC LIBRARY,
WINCHESTER,
MASS.

THE WINCHESTER STAR.

VOL. ~~XLVIII~~ NO. 3 — WINCHESTER, MASS, FRIDAY, AUGUST 16, 1929 — PRICE SEVEN CENTS

TOWLE—KIDDER

The wedding of Miss Caroline Kidder, daughter of Mr. and Mrs. Arthur Kidder of 29 Everett avenue, and Edward Thurston Towle of Providence, R. I., son of Dr. and Mrs. Bernard L. Towle, took place last Saturday at noon in the home of the bride's parents. Rev. George Hale Reed, minister of the Unitarian Church ,was the officiating clergyman. Mr. Kidder gave his daughter in marriage.

Miss Mary Kidder of Winchester was her sister's honor attendant and another sister, Anne Kidder, acted as flower girl. A third sister, Miss Louise Kidder of Winchester, and Miss Adelaide Homer, also of Winchester, and a cousin of the bride, were bridesmaids.

Mr. Towle had for his best man his brother, Frederick G. Towle of Pawtucket, R. I., and another brother, William A. Towle, also of Pawtucket, served as usher with Seth S. G. Robinson, Charles Greenhalgh, Harry Fowler and Henry Crowe, all of Pawtucket, and Walter Hart Birnie of Springfield.

The bride wore a gown of flesh-colored satin with a bertha and trimmed with lace which was part of her mother's bridal costume. She carried white lilies of the valley, pink sweetheart roses and white orchids. The maid of honor was gowned in pale green chiffon and wore a horsehair hat. She carried sweetheart roses and lavender flowers. The bridesmaids were in lavender chiffon and also wore horsehair hats. The flower girl wore a frock of lavender chiffon in period style with a lavender poke bonnet and carried an old-fashioned bouquet.

A reception and wedding breakfast followed the ceremony, the bridal couple being assisted in receiving by their parents. After a wedding trip through northern New England and Canada, Mr. and Mrs. Towle will live in Providence, R. I., where the bridegroom is associated in business with Estabrook & Co.

The bride studied at the Mary C. Wheeler School in Providence and the Garland School in Boston. The bridegroom received his degree from Brown University and is a member of the D. K. E. Fraternity. He was prominent in athletics during his undergraduate days and was a regular end on the varsity football team. He is to be coach of ends at Brown in the fall.

DR. DREW WILL PREACH SUNDAY AT BAPTIST CHURCH

Next Sunday, the union services, now being held by the Baptist, Congregational, and Methodist Churches, will shift its meeting place to the new First Baptist Church, and will continue there three more Sundays.

Rev. Edward Payson Drew, D.D., who is considered one of the strongest preachers of Greater Boston and one of the preachers here last summer, will conduct the service. It is hoped that those who find themselves in Winchester next Sunday will avail themselves of this opportunity to hear this great preacher. The service will be at 10:30.

On Aug. 25 and Sept. 1, Rev. Grady D. Feagan, pastor of the First Baptist Church of Arlington, considered by many, one of the keenest thinkers of the denomination in the United States, will be the preacher.

On Sept. 8, Rev. Benjamin P. Browne, the popular pastor of the church, will preach. It is quite appropriate that Mr. Browne should be one of the preachers at the Union services held in the new meeting house which his courage made possible.

BASEBALL TOMORROW

The Winchester Town Team, fresh from its 9 to 5 win over the strong A. A. team with Francis Tansey up, will face another tough assignment on Manchester Field tomorrow afternoon when "Dukes" Farrell's workmen will cross bats with the crack Woburn Town Team, until this season the well known Highland "Midgets."

Manager McGah has been claiming the championship of Woburn, Winchester and what have you and seems to have a real ball club to back his championship contentions. He was fortunate to pull out an 11-inning win over a patched up Winchester lineup last Sunday afternoon at Woburn, "Olio" Lee giving the veteran "Kiko" Weafer a real battle for pitching honors.

Weafer will probably hurl for Woburn tomorrow and the venerable right hander has always been a tough man for the locals to beat.

The Town Team, with its regular lineup, will not be especially soft for the Woburn boys unless an epidemic of fielding errors offsets the real batting punch which the nine has shown all season.

The addition of "Bart" McDonough and "Brad" Coates has strengthened the team's defense appreciably and has also added batting strength. "Tommy" Dolan's return to center field will also add to the club's efficiency as this lad is a real ball hawk. Manager Farrell is uncertain about his pitching, but "Frankie" White may draw the assignment.

VISITING IN CHICAGO

Mrs. E. Langworthy Burwell, Sr. of Madison avenue west, is visiting her daughters Mrs. J. A. Rutherford (Amelia) Mrs. P. E. Heffley (Virginia) at Chicago and her sister, Mrs. F. B. Bennett at Madison, Wisconsin, having motored thither by car driven by her niece Miss Dorice Bennett of Sanford, Me., and Madison, Wisconsin, who will have her mother and aunt as passengers on the return trip.

Letter Carrier Hugh McElhiney is enjoying his annual vacation.

HOME FROM ICELAND TRIP

Mr. and Mrs. Lewis Parkhurst have returned from a most enjoyable cruise on the Steamship Calgaric to Iceland, Hammerfest, the North Cape, Norway, Sweden, etc.

They spent four days within the Arctic Circle where the sun could be looked in the face every hour of the 24-hour, and for the three weeks they were on the northern part of the cruise, there was no night.

Their trip took them through the many islands and fjords of Norway, into the Baltic Sea as far as Stockholm and then to Denmark. Next they went across the North Sea to Edinburgh where they left the cruise, and took an automobile trip of seven days through the Highlands of Scotland, where the mountain tops were brilliant with the scarlet heather, and through the English Lake district to Liverpool, where they sailed for home on the Steamship Cedric.

Altogether they report one of the most pleasant vacations of their lifetime, and can recommend this outing to any one who desires a restful and enjoyable time on shipboard.

McKENZIE—FLOWER

Miss Katherine Josephine Flower, daughter of Mr. and Mrs. Frank G. Flower of Grant street, Stoneham, and Alfred P. McKenzie of this town, son of Mr. and Mrs. Edward P. McKenzie of Hemingway street, were quietly married last Sunday afternoon in the rectory of St. Patrick's Church, Stoneham, by the Rev. Fr. Lee J. Knapp.

Miss Flower was attended by the bridegroom's sister, Miss Ann McKenzie of Winchester, and John M. McKenzie of Banes, Cuba, was his brother's best man. Both the bride and her attendant wore plain traveling costumes.

Immediately following the ceremony Mr. and Mrs. McKenzie left by motor for Cape Cod where they will spend their honeymoon. Upon their return they will make their home in Stoneham.

C. D. OF A. NOTES

The members are invited to attend a reception at the Legion House on Aug. 21 at 8:30 p. m. This reception will follow a State meeting which is called for 7 o'clock. The guest of honor at the reception will be Sister Kevin of Uganda, Africa. She is the Superior in charge in the diocese of Uganda, the chapel of which was donated by the Massachusetts State Courts of the C. D of A.

The many friends of P. G. R. Minnie O'Connor will be delighted to hear that she enjoyed a motor drive this week to Revere and Nantasket Beaches. We may look for her gracious presence soon. And this is indeed good news, for Sister O'Connor, even during her serious illness, has never lost her virile interest in the affairs of the Court.

At the second meeting in September a play will be staged under the directorship of Historian Katharine F. O'Connor.

Details of the Court's annual outing, held yesterday at Nantasket, will be published in next week's Star.

MRS. SARAH LOUISE MARSH

Mrs. Sarah Louise Marsh, widow of Charles F. Marsh and a former well known resident of this town, died Tuesday afternoon in the Winchester Hospital where she had been confined since Aug. 1 as the result of injuries sustained in a fall while visiting at the home of her sister, Mrs. Esther C. Richburg of 179 Washington street.

Mrs. Marsh was the daughter of Joseph Carter and Nancy (Lancaster) Carter. She was in her 70th year and was a native of St. John's, N. B. For a time she made her home in Boston before coming to Winchester to succeed the late B. F. Richburg as proprietor of the restaurant which then stood on the site now occupied by Hutchinson's Market.

She conducted the restaurant for some years and made many friends among the older residents of the town. Her home was in the wooden structure replaced by the present Star Building. For the past few years she had lived in Somerville.

Besides Mrs. Richburg, Mrs. Marsh is survived by a sister, Mrs. Annie Cully of Roxbury.

Funeral services were held Thursday afternoon from Mrs. Richburg's home and were conducted by the Rev. Mr. Nutter, pastor of the Montvale Congregational Church. Interment was in Wildwood Cemetery.

MRS. MARGARET LAWTON

Mrs. Margaret Lawton, widow of Dennis Lawton and a well known resident of Winchester for the past 40 years, died Wednesday night, Aug. 14, at her home on Pond street following a long illness.

Mrs. Lawton was 70 years of age and a native of St. John's, N. B. Her parents were William and Katherine (Sullivan) Tobin. As a young girl she came to Lowell, but following her marriage to Mr. Lawton, she removed to Winchester and had since made her home here, winning for herself a wide circle of acquaintances and friends. She was a member of St. Mary's Church and of its Married Ladies' Sodality.

Surviving are two sons, Henry D. Lawton of Medford and Albert V. Lawton of Winchester, six grandchildren and one sister, Miss Nellie Tobin of Lowell.

The funeral will be held Saturday morning at 8:15 from the late residence, 31 Pond street, with a solemn requiem high mass in St. Mary's Church at 9 o'clock. Interment will be in Calvary Cemetery.

RETURNS FROM THE ASSESSORS

A Table of Much Interest to the Taxpayers of Winchester—How the Tax of $27.20 Is Divided Among the Departments

Below are given the returns of the assessors in detail. The figures of last year are also given for comparison.

	1928	1929	Increase
Value of Buildings	$20,392,825	$21,378,325	$ 985,500
Value of Land	7,038,425	7,091,325	52,900
Value of Personal	3,637,775	2,019,250	*1,618,525
	1928	1929	Increase
Tax Rate	$ 26.00	$ 27.20	$ 1.20
State Tax	33,405.00	33,150.00	*255.00
State Tax (Construction of a Southern Route)	1,959.33	186.41	*1,772.92
State Tax (Construction of a Traffic Artery in Cambridge)	1,370.76		
State Tax (Construction of Brookline Street, Essex Street, Cottage Farm Bridge)		10,337.06	
State Tax (Construction of a Street in Brookline)	751.38		
State Tax (Abatement of Smoke Nuisance)	108.58	87.10	*21.48
State Tax (Northern Traffic Route)		1,957.00	
North Metropolitan Sewerage Tax	21,884.51	20,324.19	*1,560.32
North Metropolitan Sewerage Tax (Special Assessment)		112.00	
Metropolitan Parks Tax	14,607.22	16,688.93	2,081.71
Division of Metropolitan Planning	186.72	194.15	7.43
State Highway Tax	1,261.38	909.07	*352.31
Charles River Basin Tax	2,828.16	2,953.95	125.79
Fire Prevention Tax	197.29	213.61	16.32
Snow Removal Tax		61.25	
Auditing Municipal Accounts	13.31		
County Tax	35,174.00	37,719.58	2,545.58
County Tuberculosis Tax	2,605.73	3,179.06	573.33
Town Appropriations	857,376.45	928,479.78	71,103.33
Overlayings	13,379.43	10,320.94	
	$987,109.25	$1,066,874.08	
Less Estimated Revenue	172,440.60	230,540.00	
	$814,668.65	$836,334.08	*Decrease
Number of Polls	3437	3518	
Number of Horses	118	115	
Number of Cows	45	43	
Number of Dwellings	2503	2603	
Number of Other Buildings	1702	1807	

Each and every tax of $27.20 is used as follows for the object named:

$ 2,200.00	Accounting Department	$ .072
1,450.00	American Legion Quarters	.047
7,300.00	Assessors' Department	.237
50.00	Board of Survey	.001
3,659.75	Building Department	.119
7,500.00	Cemetery Maintenance	.244
1,000.00	Claim Account	.033
2,590.00	Clerical Assistance	.084
5,137.00	Collector of Taxes' Department	.167
500.00	Committees	.016
3,000.00	Contagious Diseases	.098
200.00	County Aid to Agriculture	.006
4,454.75	Election and Registration	.145
13,962.00	Engineering Department	.454
45,066.50	Fire Department	1.465
15,000.00	Grade Crossing	.488
5,500.00	Gypsy and Brown Tail Moth Account	.179
21,838.95	Health Department	.710
65,317.00	Highways and Bridges—General	2.123
19,500.00	Highways and Bridges—Public Ways	.634
19,500.00	Highways and Bridges—Sidewalks	.634
1,000.00	Highways and Bridges—Outside Work	.033
34,600.00	Forest Street	1.125
5,900.00	Englewood Road	.192
2,360.00	Grove Place	.077
3,500.00	Madison Avenue West	.114
3,082.00	Maple Road	.100
6,400.00	Middlesex Street	.208
9,230.00	Pierrepont Road	.320
7,611.00	Sargent Road	.247
3,888.00	Valley Road	.126
1,200.00	Independence Day	.039
300.00	Inspector of Animals' Department	.010
8,933.75	Insurance	.290
23,000.00	Interest	.748
4,000.00	Legal Department	.130
8,900.00	Library	.289
1,000.00	Library Plan Committee	.033
840.00	Memorial Day	.027
14,603.00	Parks and Playgrounds	.475
1,546.00	Pensions for Police Department	.050
3,054.62	Pensions for Town Laborers	.099
75.00	Planning Board	.002
45,505.00	Police Department	1.479
8,000.00	Public Parks—Main and Lake Streets	.260
50.00	Public Parks—Main and Blind Bridge Streets	.001
75.00	Public Parks—Horn Pond Brook	.002
17,800.00	Public Welfare Department	.579
10,000.00	Reserve Fund	.325
252,118.80	School Department	8.196
17,300.00	Noonan School Building Addition	.562
845.00	Sealer of Weights and Measures' Department	.027
2,185.00	Selectmen's Department	.071
12,055.67	Sewer Construction—General	.392
12,115.00	Sewer Construction—Construction of Sewers for Sanitary Purposes and for Sewage Disposal	.394
8,650.53	Sewer Maintenance	.281
1,800.00	Shade Trees	.059
18,000.00	Snow and Ice	.585
1,500.00	Soldiers' Relief	.049
700.00	State and Military Aid	.022
600.00	Street Beacons	.019
18,700.00	Street Lights	.608
9,800.00	Surface Drainage	.319
1,775.00	Town Clerk's Department	.058
6,200.00	Town Hall	.202
920.00	Expenses of Town Officers and Employees Outside the Commonwealth	.029
3,485.00	Treasurer's Department	.113
3,425.00	Unclassified Account	.111
22,541.23	Water Construction—General	.733
8,837.89	Water Construction—For Laying and Relaying 6 to 16 Inch Mains	.287
32,556.59	Water Maintenance	1.058
1,300.00	Workmen's Compensation Law Expenses	.042
14,500.00	Bay State Saw & Tool Mfg. Co. Property—Lake Street	.471
871.95	School Department—1928 Bills	.028
805.00	Legal Department—1928 Bills	.026
315.80	Contagious Diseases—1928 Bills	.010
231.55	Public Welfare Department—1928 Bills	.007
3,165.45	Insurance—1928 Bills	.103
33,150.00	State Tax	1.077
87.10	State Tax (Abatement of Smoke Nuisance)	.003
10,337.06	State Tax (Cost Brookline Street, Essex Street, Cottage Farm Bridge)	.336
186.41	State Tax (Southern Traffic Route)	.006
1,957.00	State Tax (Northern Traffic Route)	.064
20,324.19	North Metropolitan Sewerage Tax	.661
112.00	North Metropolitan Sewerage Tax (Special Assessment)	.004
16,688.93	Metropolitan Parks Tax	.542
194.15	Division of Metropolitan Planning	.006
909.07	State Highway Tax	.029
2,953.95	Charles River Basin Tax	.096
213.61	Fire Prevention Tax	.007
61.25	Snow Removal Tax	.002
37,719.58	County Tax	1.226
3,179.06	County Tuberculosis Tax	.103
10,320.94	Overlay	.335
$1,066,874.08		
230,540.00	Less Estimated Revenue and Tax	$34.693 7.493
$836,334.08		$27.20

In addition to this we have assessed an excise tax on automobiles to the value of $1,922,210 the tax amounting to $56,991.48 which has been used to reduce the amount to be raised by taxation. Adding this value to the aggregate value of Real Estate and Personal shows a net gain of $1,342,085.

THRONGS ATTRACTED BY ITALIAN DAY

Parades, Band Concerts and Fireworks Mark Local Celebration of the Feast of the Assumption

Winchester came out of its midsummer inactivity yesterday and gathered with hundreds of its out-of-town neighbors to witness the annual celebration of the Feast of the Assumption, sponsored by its residents of Italian extraction.

The celebration of the feast day, which is internationally observed in the Roman Catholic Church, commenced locally Wednesday evening at 6 o'clock when the Chirusiano Band of Boston arrived in Winchester and paraded through the streets of the Italian section of the town before playing an elaborate program of concert and operatic music from the bandstand on Manchester Field, commencing at 7:30. Only a few bombs were shot off during Wednesday evening as a fore-runner of what was to come the next night.

The biggest crowd yet to attend a band concert turned out Wednesday, the automobiles lining the Parkway as far as one could see from the bandstand.

Thursday's program began about 9 o'clock when the Chirusiano Band and the Napoli Band, also a Boston organization began a parade through the center and the principal streets of the Italian section, the latter fully bedecked with flags and bunting.

In the afternoon the big parade of the celebration formed at St. Mary's Church at 2 o'clock and marched through the center and up north Main street, covering many of the principal streets of that part of the town. The roster of the parade included a police escort, comprising Motorcycle Officer Edward O'Connell and Patrolmen Joseph Derro, John Murray and John Boyle; the committee in charge of arrangements headed by Chairman Frank Dattilo; the Chirusiano and Napoli Bands, a group of men, carrying a religious statue; the Christopher Columbus Society, Italian Foresters of America, and a group of boys and girls, led by little Emma Rolli, daughter of Mr. and Mrs. Ugo Rolli, dressed to represent an angel.

These events, while interesting, were merely marking time until the big celebration of the evening with its spectacular fireworks display and band concert by the combined bands from the attractively decorated bandstand on Manchester Field. By mid-afternoon cars were seeking vantage points in front of the bandstand and long before starting time a huge crowd thronged every available foot of room on and about the playground.

A perfect summer night, with the moon riding high in the clear sky, made an ideal setting for the fireworks—and they were well worth the tedious wait, for it must have been after 11 o'clock before the first rocket notified the increasingly impatient crowd that the long waited moment had arrived. From then until midnight there was not the tiniest period which was not crowded with pleasure for the display was superb.

Outside of the delay of the three hours' tedious waiting, the program was undoubtedly as fine as any ever given by the Italian residents here. To almost everyone in the vast throng it seemed the finest celebration ever, but there have been so many fine fireworks exhibits by these residents that any such comment might be open to qeustion.

The display was divided into three parts. First came a program of rockets and bombs, then a magnificent display of set pieces and novelty effects, and last the bombs and grand finale. Of the whole display it may be said that the exhibit was superb. The colors were marvelous and the effects were unusual and startling. The set pieces included pin wheels, fans, the Statue of Liberty, Eiffel Tower, no less than six flags, a battle between a submarine and two warships, with torpedoes and cannonade, a fleet effect, waterfall and many others. The finale included among some very fine and novel bombs, no less than 250 eight-inch bombs, and lasted for fully five minutes.

The fireworks were witnessed by the usual throng. Manchester Field and all adjacent vantage points being crowded with spectators. The display was furnished by he Pearl Fireworks Company of Rhode Island, Antonio Natale in charge. They were se off in a masterly manner without a hitch.

A band concert preceded the display of fireworks, but owing to the usual complaint of such a feature, few other than the autoists on the Parkway even knew the music was in progress, much less heard any of it.

Every available police officer of the Town, together with a large number of special Metropolitan officers, was on duty and it may be said that the handling of the traffic after the fireworks, which did not conclude until midnight, was most efficient. The whole center was cleared in a quarter of an hour.

Frank Dattilo was chairman of the committee in charge of arrangements, Ugo Rolli is treasurer and Alfred Rolli, secretary. The other members of the committee included Dominic Delasventura, Antonio Maggio, Alphonso Cucolo, Davido Mascilo, Pasquale Orlando and Dominic Ferraina.

"Flats" Flaherty of Winchester is captain and "Joe" Quigley, another local boy is a member of the crack Stone & Webster & Blodgett nine which recently clinched the championship of the Boston Bankers and Brokers Baseball League with the loss of only three games. Frank Vallely, an ex-high school captain, has played a lot of good ball for the Lee Higginson nine in the same circuit.

COMING EVENTS

Aug. 20, Tuesday. Flower Mission. Flowers for Boston leave Winchester Station on 9:06 train.

DON'T FORGET
The Rest of the Family!
SEND THE STAR
To Them This Summer

VACATIONISTS

Going and Getting Back

Mr. and Mrs. Edward T. Coleman have returned to their home on Bonad road after attending the Petroleum Heat & Power Company Convention at Stamford, Conn.

Miss Josephine M. Brine of Washington street is among the guests at the Tower Hotel, Falmouth Heights.

Mr. and Mrs. J. Ervine Johnson are at their camp at East Dixfield, Me.

Mr. and Mrs. George A. Rivinius are members of the summer colony at Cohasset.

Mr. and Mrs. Thomas W. Bradshaw and daughter, Miss Barbara, of Lloyd street have returned to Winchester from "The Pines," Cotuit.

The Sewall E. Newmans have returned to Winchester from Basin Harbor Lodge, Vergennes, Vt.

Mr. and Mrs. R. B. Wiggin will be located in their summer home, "Blackwell Cottage," Yarmouth, until the middle of September.

Mr. and Mrs. Ralph S. Vinal, who have been guests at "Straitsmouth Inn," Rockport, returned to their home on Salisbury street this week.

Mr. and Mrs. John C. Meyer and Mr. and Mrs. Harold F. Meyer are spending the rest of the season at Poland Springs, Me.

President George F. Arnold of the Winchester Chamber of Commerce and Mrs. Arnold are at their summer home at Orr's Island, Me.

Mr. and Mrs. H. W. Stratton of Lewis road are enjoying a vacation at York Harbor, Me.

Mr. and Mrs. J. L. Cayting have returned to Winchester from Ocean Park, Me., where they attended Chatauqua-by-the-Sea.

A party of well known local young men, including "Jim" McFeeley, "Don" Trenholm, "Cliff" Mobbs, "Bob" Larribee and "Chris" Powers motored to Kezar Pond at Fryeburg, Me., over the past week-end.

Mr. and Mrs. Samuel E. Perkins and daughter, Miss Ruth Perkins, are vacationing at Livingston, Me.

Mr. and Mrs. W. L. Hart of Bruce road are spending the month of August at Kineo, Me., where they are registered at the Mt. Kineo House.

The E. P. A. Simpsons of Wedgemere avenue are members of the summer colony at Scituate.

Mr. Fred W. Rust and family are registered at the Grinnell House, Duxbury.

Mr. and Mrs. J. W. Smith are enjoying a vacation at Newcastle, N. H.

Mr. and Mrs. Henry Longfield with their daughter Mary and Miss Elizabeth Shinnick of Washington street have returned from a vacation at Old Orchard, Me.

Mr. and Mrs. Raymond Quimby of Maxwell road have returned to town from a vacation spent at Falmouth.

Mr. and Mrs. L. C. Billings with Miss Gladys Billings of Manchester road are at Virginia Beach, Va., where they are registered at the Cavalier.

Mrs. Charles Farrar and family of Myrtle street have returned to Winchester after enjoying a two weeks' vacation at Elkins, N. H.

Miss Bertha Kelley of Dix street, who returned recently from a vacation on the Cape, is now at Ocean Park, Me.

WINCHESTER AT TEDESCO

Winchester played a prominent part in the recent junior tennis championships at the Tedesco Country Club, Swampscott. In the junior girls' singles, Helen Bidwell won her way into the finals by defeating Helen Boehm of Malden, 6—3, 6—3, but was defeated in the championship match by the State champion, Hilda Boehm, in two interesting sets, 7—5, 6—1. Catherine Boyden of Winchester was a semi-finalist in the singles matches, but was eliminated by the same Hilda Boehm, 6—4, 6—3. Helen Bidwell and Mary Cutter of this town, paired in the girls' doubles and reached the semi-final round, only to lose to the same Boehm sisters, 6—2, 7—5. Lucy Fowle and Betty Proctor reached the semi-final round of the girls' singles before being defeated by Helen Jones of Phillips Beach and Joanna Palfrey of Sharon. One of the big upsets in the junior boys' singles was the defeat of Herbert "Hup" Wallis of Winchester in the semi-final round by John Carr of Malden, 7—5, 4—6, 6—4.

"Hup" paired with "Charlie" Wadsworth of this town in doubles and yesterday advanced to the final round by defeating Sydney Lipman and David Covner of Lynn, 6—4, 6—0. Wadsworth and Katherine Winthrop of Hamilton were defeated in the semi-final round of mixed doubles by Betty Pope of Manchester and William Porter of Egypt in three sets.

BUILDING PERMITS

The following permits were issued from the office of the Building Commissioner during the past week:

Mrs. Cherrie C. Knapp of 81 Chestnut street for an alteration upon a garage.

Edward F. Dalton of 85 Sheridan circle, for an alteration upon a house at 34 Water street.

John Tansey of 81 Nelson street for a garage.

Thomas H. Dumper of 23 Rangeley road for alterations upon a house.

Maude S. Taylor of 7 Warren street for alterations upon a garage.

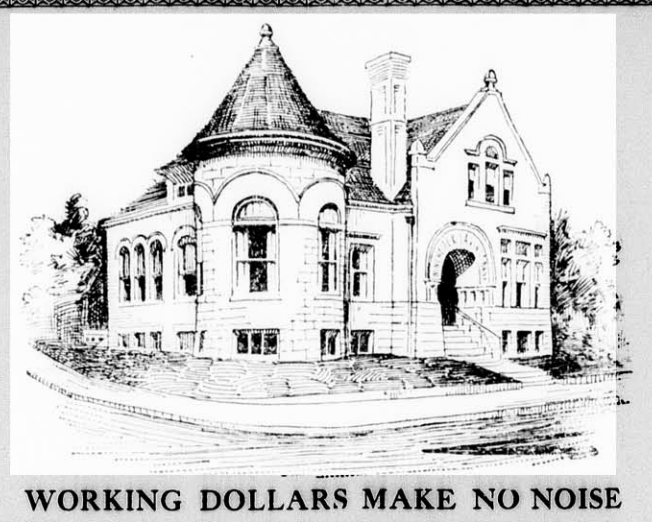

WORKING DOLLARS MAKE NO NOISE

Dollars working to your credit at the Winchester Savings Bank make no noise, but they are so industrious that they soon grow to a good sized fund. Your account is invited.

We are Agents for Savings Bank Life Insurance. Call or write for particulars.

HARRY C. SANBORN, President — WILLIAM E. PRIEST, Treasurer
RALPH W. HATCH, Assistant Treasurer

Board of Investment

HARRY C. SANBORN — DANIEL W. HAWES — H. WADSWORTH HIGHT
JAMES W. RUSSELL — SAMUEL S. SYMMES

WINCHESTER SAVINGS BANK
Incorporated 1871
Mutual Savings Bank of Massachusetts
26 MT. VERNON STREET — WINCHESTER, MASS.
BUSINESS HOURS 8 A. M. TO 3 P. M. — SATURDAYS 8 A. M. TO 12 M.

BELLEVUE EDGED WINCHESTER

The Bellevue Club of Melrose nosed out the Winchester Tennis Association, 4 to 3, in an old Colony League Match last Saturday afternoon on the Palmer street courts. The visitors won three of the four singles matches while the local players had the edge in doubles.

Blackler was the only Winchester player to win a match in singles and he was extended to defeat Gould of Bellevue, 6—8, 6—1, 7—5. Only one of the matches could be said to have been easy, Riley and Freeburn winning the number two doubles from Wheeler and D'Arcy of Bellevue, 6—0, 6—2.

The summary:

Singles

Crowell, Bellevue, beat Thompson, Winchester, 4—6, 6—3, 6—4.
D'Arcy, Bellevue, beat Freeburn, Winchester, 6—3, 8—6.
Jones, Bellevue, beat Gamage, Winchester, 3—6, 6—4, 6—2.
Blackler, Winchester, beat Gould, Bellevue, 6—8, 6—1, 7—5.

Doubles

Crowell and Jones, Bellevue, beat Thompson and Gamage, Winchester, 4—6, 6—2, 6—2.
Riley and Freeburn, Winchester, beat Wheeler and D'Arcy, Bellevue, 6—0, 6—2.
Blackler and Priest, Winchester, beat Gould and Dean, Bellevue, 7—5, 6—4.

WOOD AND WOOD WON FOUR-BALL MATCH

H. B. Wood and L. D. Wood won the Class A four-ball, best-ball golf tournament at the Winchester Country Club last Saturday afternoon with a 67. G. L. Barton and E. A. Neiley were one stroke higher for second place.

L. W. Barta and R. B. Neiley had a 70 to win the Class B competition.

The summary:

Class A

H. B. Wood and L. D. Wood	67
G. L. Barton and E. A. Neiley	68
E. T. Barton and R. F. Fenno	69
C. A. Bean and G. M. Brooks	70
D. F. Connors and A. M. Bond	71
E. A. Tutein and J. P. Bushel	71
E. R. Murphy and A. D. Dickson	72
H. E. Merrill and S. E. Newman	72
E. A. Neiley and R. F. Fenno	72
E. R. Murphy and P. L. Nazro	73
A. W. Hilliard and E. R. Murphy	74

Class B

L. W. Barta and R. B. Neiley	70
A. D. Dickson and P. L. Nazro	72
A. W. Hilliard and A. D. Gibson	73

The Fire Department was called at 2:38 Monday afternoon to put out a grass fire at the Ginn estate off Bacon street.

DRIVER INJURED AS FORD AND TRUCK CRASH

James F. Keaney of 145 Hillsdale road, Somerville, was injured and the Ford touring car he was driving badly damaged as the result of a collision Monday afternoon on Washington street near Cross street in which the touring car figured with an International three and one-half ton truck, loaded with sand.

The accident occurred shortly after 5 o'clock as the driver of the truck, Thomas Mericantante of 89 Burgett street, Medford, was driving south on Washington street. According to the police the truck was proceeding on the right side of the road beside the car tracks when it was in collision with the Ford which was headed north. Mericantante told the authorities that he tried to avoid being hit by the touring car but was unsuccessful.

The Ford was badly smashed and was ordered towed to the Central Garage by Sergt. Thomas F. Cassidy of the police, who with Patrolman James E. Farrell investigated the accident.

Keaney was taken from the smashed car by Mericantante, assisted by Gilbert Hill of Lowell street, Reading, Archie Boone of 302 Main street, Stoneham, and Richard Derby of Kenwin road. The injured man was removed in Hill's machine to the Winchester Hospital where he was treated for cuts, abrasions and a bad shaking up. He was held for a time at the hospital but was discharged Tuesday morning.

Meanwhile as a result of his investigation Sergeant Cassidy lodged a complaint against Keaney, charging him with driving so as to endanger the lives and safety of the public and with driving while under the influence of liquor.

MAN STRUCK BY AUTOMOBILE

Thomas F. Gilgun of 52 Middlesex street was painfully injured shortly after 9 o'clock last Saturday evening when he was struck by a Ford sedan on upper Main street near Lake street. Thomas J. Hamilton of 6 Hillside avenue, Woburn, operator of the sedan, told the police that Gilgun stepped from the sidewalk into the path of the machine. Hamilton picked the injured man up and took him to the Winchester Hospital where he was treated by Dr. Milton J. Quinn. After receiving treatment for several bruises and abrasions, Gilgun was taken to his home by Hamilton.

MRS. BARR JOINS TEACHING STAFF AT THE BOSTON Y. W. C. A.

Mrs. Helen Edlefson Barr, popular radio artist of 62 Church street, will join the teaching force of the Boston Y. W. C. A. this fall according to an announcement from the headquarters, 140 Clarendon street.

Mrs. Barr, who is a member of the faculty at the College of Music, Boston University, will direct the Glee Club, leading the group in popular songs, ballads, folk music and choruses from opera and oratorio.

The first term opens Sept. 30 with registrations beginning on Sept. 3. The club will afford not only musical advantages but a social atmosphere of friendliness, which attract a large group.

This is only one of over 50 classes which the Boston Y. W. C. A. is offering girls and women and open to residents of Winchester. Mrs. Everett O. Fisk is chairman of the general education committee with Miss Dorothy Hewitt as the director of the department.

Miss Sadie Dotten and Mr. and Mrs. John J. O'Connell of Washington street are spending three weeks touring Canada by motor. Upon their return they will spend three weeks at Hampton and Rye Beaches before they return to Winchester.

TAYLOR—BIRCH

The marriage of Miss Elizabeth Birch, daughter of Mr. and Mrs. John Harvey Birch of 227 Riverside drive, New York, to Prescott Richardson Taylor, son of Mrs. Sylvester Howe Taylor of Glengarry, took place last Saturday afternoon, Aug. 10, in the Church of All Angels, Twilight Park, Haines Falls, N. C. The Rev. Dr. Charles MacAllister of Baltimore performed the ceremony which was immediately followed by a reception at "Elvicar," the summer residence of the bride's parents.

The bride, who was given in marriage by her father, wore a gown of tulle with veil of the same material held in place by a wreath of orange blossoms. She carried a shower bouquet of orchids and lily of the valley. Mrs. Wortham A. Collins, sister of the bride, of Dallas, Tex. and Miss Vera Shatford of Montreal, Can. were her only attendants. They wore frocks of maize-colored organdie with picture hats of green and carried sheath bouquets of summer flowers.

William S. K. Stage of Cleveland, Ohio, served as best man and the ushers included Benjamin A. G. Thorndike of Boston, Dwight Prouty, Jr., of New York, Henry Gordon Sweet of New Haven, and Wortham A. Collins of Dallas.

The bride is a graduate of the Hamilton Institute for Girls of New York and is a granddaughter of Warren Cady Crane of that city. Mr. Taylor graduated from Noble & Greenough School and from Yale University with the Class of 1926. After leaving Yale, he spent two years in graduate work at Harvard and is now associated with the First National Corporation of Boston. He is a member of the Zeta Psi Fraternity.

Following a motor trip through Canada, Mr. and Mrs. Taylor will return to Winchester where they will make their home at 20 Stowell road after the fifteenth of September.

HIGH SCHOOL EXAMINATION NOTICE

All High School students who have studied during the summer will have an opoprtunity to make up examinations in any of the regular High School subjects in which they have failed on Monday, Sept. 9. The examinations will be given in the High School building at 9 o'clock in the morning and at 2 o'clock in the afternoon. A student will receive a full year's credit for any subject in which he passes the make-up examination.

In order to be eligible to take examinations students must have notified either Mr. Grindle or Miss Palmer not later than Monday, Sept. 2, and submit evidence of summer study in preparation for the examination.

au9-4t

"Al" Wilson, "Maury" Tompkins, Earl Water and "Bob" Davis returned to Winchester last week from Fort McKinley, Me., where they were mustered out of the C. M. T. C. on Aug. 3.

Tennis Balls
AT
THE STAR OFFICE
ap12-tf

ANDERSON MOTOR CO.
Local Dealer For
PACKARD, CHRYSLER & GRAHAM-PAIGE

Visit our service station and get acquainted. We have the best equipped and most efficient service station this side of Boston.

Night service at our Metropolitan Garage, 632 Main Street, Winchester, where we solicit your charge account for Colonial Gasoline and Oil, Kelly-Springfield and Seiberling Tires and all other automobile accessories.

Good Used Cars always for sale. Come in—look them over—open evenings.

A SAFE PLACE TO BUY A USED CAR
666 MAIN STREET, WINCHESTER
TEL. 1053—1054

Kelley & Hawes Co.
Funeral Directors
LADY ASSISTANTS
SERVICES RENDERED IN ANY PART OF STATE
TELEPHONES: WINCHESTER 0035—0174—0706

Service, with us, means anticipating the needs and desires of our patrons so that they need not concern themselves about the slightest detail beyond telling us their wishes.
au5-tf

$5
Will put in an electric floor plug in any room on the first floor of your house.
E. C. SANDERSON
THE ELECTRICIAN
Tel. 0300

Candies for Summer
NEW ENGLAND TAFFY
SOUR LEMON DROPS
CHOCOLATE ALMOND CARAMELS
VANILLA WALNUT CARAMELS
MOLASSES KISSES
ASSORTED BONBONS
Home-Made Pastries
BUTTER PECAN ROLLS
OATMEAL COOKIES
MARBLE CAKE
RHUBARB PIES
BRAN MUFFINS
RAISIN BREAD
IMPORTED CHEESE STICKS
"Clara Catherine Candies"
A. A. MORRISON
19 Mt. Vernon Street
Tel. Win. 0966

INTERNATIONAL PAPER COMPANY
New York, July 10th, 1929

The Board of Directors have declared a quarterly dividend of sixty (60c) cents a share, on the common stock of this company, payable August 15th, 1929, to Common Stockholders of record, at the close of business August 1st, 1929.

Checks to be mailed. Transfer books will not close.

OWEN SHEPHERD, *Vice-Pres. and Treas.*

INTERNATIONAL PAPER *and* POWER COMPANY
Boston, July 10th, 1929

The Board of Directors have declared a quarterly dividend of sixty (60c) cents a share, on the Class A Common Stock of this company, payable August 15th, 1929, to Class A Common Stockholders of record, at the close of business August 1st, 1929.

Checks to be mailed. Transfer books will not close.

R. G. LADD, *Ass't Treasurer*

Established 1900
For Flowers For Every Occasion
Geo. F. Arnold Florist
WINCHESTER, MASS.
TEL. 0205 — HOUSE 1854
Flowers Telegraphed Everywhere

Trade in Your Furnace
for a Lifetime of Comfort

Years of glorious warmth unrolling merrily before you. That's what American Radiator Heating Equipment will bring. We'll make a liberal allowance on your old furnace.

Less than $75 a Room ~ Easy Payments

You'll be surprised how little it costs and how much it will add to the value of your home. Come in and talk it over. We guarantee all work.

P. T. FOLEY & CO.
Plumbing and Heating
599 MAIN ST. — TEL. WIN. 1492

No Matter
WHAT sum you set aside for laundry service
HOW many are in your family
WHAT your domestic problems
we have a service for your particular need

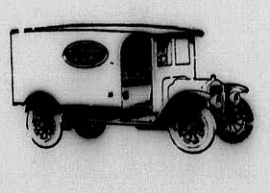

Winchester Laundry Div.
of the
NEW ENGLAND LAUNDRIES, INC.
Converse Place, Winchester
'Phone Win. 2100

MASSE'S FARM PRODUCTS
FREE DELIVERY—Tuesdays, Thursdays and Saturdays.
Delivery before noon on orders received by 10 a. m.
Afternoon delivery before 6 on orders left by 4:30 p. m.
An excellent variety of Fresh Vegetables.
ORDER AHEAD ON BROILERS—ROASTERS—FOWL
MASSE'S FARM — 139 LEXINGTON STREET
CALL WOBURN, 0073
je21-tf

PHARMACY FIRST
KNIGHT
WINCHESTER SQUARE WEST, AT CHURCH STREET

Thomas Quigley, Jr
Teamster, Contractor and Stone Mason

PAVING, FLOORING, ROOFING
In Artificial Stone, Asphalt and All Concrete Products
Sidewalks, Driveways, Curbing, Steps, Etc.
Floors for Cellars, Stables, Factories and Warehouses
Estimates Furnished
18 LAKE STREET

NOTARY PUBLIC
JUSTICE OF THE PEACE
T. PRICE WILSON
Star Office

PACKING MOVING DUNN STORING SHIPPING
ESTIMATES CHEERFULLY FURNISHED on Home Office and Long Distance Moving
To New York, Philadelphia, Baltimore, Washington or ANYWHERE
We pack china, bric-a-brac, cut glass, silverware, books, pianos, household and office furniture for shipment to all parts of the world.
Specialize on House to House Moving
46 BROMFIELD STREET
Boston, Mass. Tel. Hancock 8000
ja4-1yr

Good's Riding School
Harry Good, Prop.
Well Broken Horses and Ponies
Personal Supervision
MAIN STREET MEDFORD
(Near Oak Grove Cemetery)
Tel. Mystic 3802
s22-tf

CHICHESTER S PILLS
THE DIAMOND BRAND.
Ladies! Ask your Druggist for Chi-ches-ter s Diamond Brand Pills in Red and Gold metallic boxes, sealed with Blue Ribbon. Take no other. Buy of your Druggist. Ask for CHI-CHES-TER S DIAMOND BRAND PILLS, for 25 years known as Best, Safest, Always Reliable
SOLD BY DRUGGISTS EVERYWHERE
je7-1yr

ICE
HORN POND ICE COMPANY
Telephones
Winchester 0305-W
Woburn 0310

FRANK REEGO
GARDENER
Now is the time to prepare for your garden and lawns, trees and strawberry vines. Grading and trucking, cement work, driveways, cellar foundation. Jobbing of all kinds.
392 Washington St. Tel. Win. 0665-J
ap5-tf

Now is the time to eliminate your
RHEUMATISM
Take Buxton's Rheumatic Specific
Be free from suffering before cold weather
For sale at Hevey's Pharmacy
Let us send you a booklet. Buxton Rheumatic Medicine Co., Abbott Village, Me.
jy26-tf

E. W. NICHOLSON
PLUMBING AND HEATING
We're equipped to handle any kind of a plumbing job, big or small, the public has to offer. We do our work well and we do it in jig time, too. No waiting around for inspiration. We will do your repair work in a hurry and you'll be perfectly willing to meet the sort of a bill we'll hand you.
118 WINN STREET, WOBURN
Tel. Woburn 0899

LARAWAY'S
Mister Quick

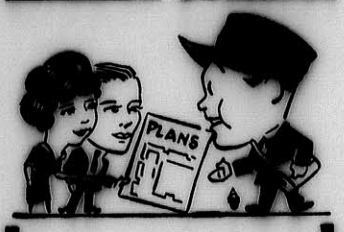

Get plumbing that will satisfy
If you plan to build or buy.
—from the proverbs of Mr. Quick

YOU'LL never be satisfied with a house unless the plumbing is modern and perfect. We are the experts to consult.

PLUMBING HEATING
THE J. A. LARAWAY CO.

Mr. and Mrs. Myron K. Billings of Stone avenue are entertaining Mrs. Billings' parents, Dr. and Mrs. J. T. Kingsbury of Salt Lake City, Utah. Dr. and Mrs. Kingsbury expect to spend a month in Winchester. They arrived here last Saturday on their way to their home, after enjoying an extended European trip.

TOWN TEAM WON SECOND GAME FROM A. A.

Mathews Pitched Great Game for Winners—Tansey Hit Hard

Sterling pitching by the veteran "Joe" Mathews, backed by hard and timely hitting gave the Town Team a 9 to 5 victory over the Winchester A. A. in the second game of the series between the two clubs last Saturday afternoon on Manchester Field.

Francis Tansey, on the mound for the A. A., was away off form and was hit to all corners of the lot by "Dukes" Farrell's ponies. Any time Francis yields 16 hits, walks 3 batters and uncorks a wild pitch with a man on third it is worth a conservative bet that the little fork-hander is not right. He had two good innings, the 4th and 5th, in which he struck out 4 of the 6 men who faced him, but he couldn't continue in the form he displayed during that brief stretch.

Meanwhile Mathews was twirling superbly. The A. A. players were by no means weak stickers, yet they were well nigh powerless against the brand of pitching shown by the former high school right hander. Good support would have given Mathews a shut-out and he surely deserved one. He was never in a hole and gave one of the finest exhibitions of pitching to batters' weaknesses we have seen since "Ray" Tift was working here.

The A. A. presented a strong lineup and was favored by many of the wise ones to come through. "Jimmy" Fitzgerald, "Joey" Connolly, "Hecker" Keating and Francis Tansey comprised a formidable list of players who did not perform in the previous game which "Mack's" club dropped to the Town Team.

The latter club was also strengthened by the addition of "Bart" McDonough, catcher; "Brad" Coates, third base; and Mathews, who pitched the best ball shown by a Town Team hurler this season.

The clubs tossed up and the A. A. took the field. "Spike" O Donnell singled to center and "Jomma" Dolan bunted along the third base line. Tansey fielded the tap and threw to second, too late to catch O'Donnell, both runners being safe. Coates laid it down and when Tansey flubbed his roller the bases were filled. "Nicky" Fitzgerald struck out and Whitaker topped one, the ball rolling toward third. Tansey fielded the ball and O'Donnell was forced at the plate. The runner might have scored since Mathews lost Tansey's throw, but "Spike" was flat-footed and "Ernie" recovered the ball in time to make the putout. With two away White singled to right, scoring Dolan and Coates. Windsor hit past J. Fitzgerald but McDonough fanned for the final out.

The A. A. came right back. "Livin" McNeil hit to center and Shea rapped to Whitaker. With a double play in the making Walter mussed up the hopper and both men were safe. Roche bunted along third base and when old "sure-death" Coates hurled the ball into Rangeley, McNeil counted. J. Fitzgerald hoisted to Mathews, but "Joey" Connolly tripled into right, scoring Shea and Roche. Mathews threw out Keating and Chamberland flied to Whitaker.

Mathews opened the second for the Town Team with a line single to right. O'Donnell sacrificed and J. Dolan's single to left advanced "Joe" to third. Coates' hit to right scored Mathews and Dolan. N. Fitzgerald popped to Connolly but Whitaker's single to right sent "Brad" across. White flied to Roche to end the frame.

The Town Team got a soft one in the third. Windsor singled sharply to left and was sacrificed to second by McDonough. He reached third on a passed ball and scored when Tansey uncorked a wild pitch. Mathews rolled out to J. Fitzgerald and Tansey struck out O'Donnell.

The sixth was a big frame for Farrell's workmen. McDonough drew a pass and advanced on Mathews' single through short. O'Donnell's single off Connolly's shins filled the bases and McDonough scored on Dolan's sacrifice fly to left. Coates skied to Shea but "Nicky" Fitzgerald singled through short, scoring Mathews. When McNeil's throw got away from E. Mathews, O'Donnell counted but Connolly threw out Whitaker to close the rally.

This ended the "Townies'" scoring but only a fast double play by Connolly, Shea and "iJmmy" Fitz with one out and the sacks loaded saved Tansey in the 8th.

The A. A. put over a couple of questionable ones in the same frame. Shea singled to left and when Whitaker erred on Roche's grounder "Dom" and "Chucker" were safe. Fitzgerald lined one into center which O'Donnell misjudged badly, allowing what should have been a routine putout to go for a triple, good for two runs. "Harny" tried to sneak home while "Bart" McDonough was getting his mask but the latter made a great bare-hand catch of Mathews' peg and got the big boy at the plate. Dolan bobbled on Connolly's hopper but "Joey" was forced at second on Keating's rap to "Jomma." Cail, batting for "Nipper" Chamberland, struck out.

That ended the scoring, though "Bart" McDonough doubled to center in the Town Team's ninth. He went to third when Cail threw in wildly but was out at the plate on a beautiful throw, Keating to E. Mathews.

The summary:

WINCHESTER TOWN TEAM

	ab	bh	po	a	e
O'Donnell, cf	4	2	1	0	0
Dolan, ss	3	2	3	4	1
Coates, 3b	5	1	2	2	1
N. Fitzgerald, 1b	5	2	13	1	0
Whitaker, 2b	4	2	3	4	2
White, rf	5	1	0	0	0
Windsor, lf	4	2	1	0	0
McDonough, c	3	1	3	0	0
Mathews, p	5	3	1	5	0
	39	16	27	16	4

WINCHESTER A. A.

	ab	bh	po	a	e
McNeil, rf	5	1	3	0	0
Shea, ss	4	1	2	1	0
Roche, rf	4	1	1	0	0
J. Fitzgerald, 1b	4	1	6	0	0
Connolly, 2b	4	1	2	3	0
Keating, 3b	4	0	2	1	0
Chamberland, cf	3	0	1	0	0
Cail, cf	1	0	0	0	0
E. Mathews, c	4	0	10	1	1
Tansey, p	4	2	0	3	2
	37	7	27	9	3

Innings	1	2	3	4	5	6	7	8	9	
Town Team	2	3	1	0	0	3	0	0	0	—9
A. A.	3	0	0	0	0	0	0	2	0	—5

Runs, made by O'Donnell, Dolan 2, Coates 2, Windsor, McDonough, J. Mathews 2, McNeil, Shea 2, Roche 2. Two base hit, McDonough. Three base hits, Connolly, J. Fitzgerald. Sacrifice hits, O'Donnell, Dolan, McDonough. Sacrifice fly, Dolan. Struck out, by Mathews, by Tansey 7. First base on balls, by Tansey 3. Passed ball, E. Mathews. Wild pitch, Tansey 2. Double play, Connolly, Shea and J. Fitzgerald. Time, 2 hours, 15 minutes. Umpire, Conlon.

Two in a Row

By game time there was a good sized crowd on the field and invariably the fans were figuring the A. A. to win. The way Tansey had been going with Quincy in the Twilight League and with East Douglas in the Blackstone Valley justified such an opinion.

Mathews was not without his backers and the big right hander lived up to the fondest hopes of his most ardent admirers. We haven't seen "Joe" pitch so well since he was hurling for the Legion team half a dozen years ago and won the Mystic Valley twilight championship for the Post nine by turning back Wakefield, despite the fact that the latter management had "rung in" "Tom" Fitzgerald, "Tacks" Connell and "Buck" Weafer to bolster up its lineup.

"Alex" MacDonald and his "bully boys" had the diamond nicely marked out and in the best condition it has been in this season. Many remarked on its improved condition. A whole lot of unremitting effort, however, will be necessary to restore the infield and outfield to good playing shape.

"Bart" McDonough made a big difference in the Town Team defense. The Dartmouth baseball captain-elect is a smart backstop and has a great throwing arm. None of the A. A. speedsters cared to steal last Saturday.

"Nicky" Fitzgerald rather outshone his more famous brother, James, last Saturday and played just about the best first base we've ever seen him show. He was in the game every minute and turned in a great fielding play in the 4th when he grabbed Dolan's wide peg and tagged Chamberland for the putout on the line.

The younger Fitzgerald also turned in a nice play in the 5th when he leaped into the air to spear McNeil's great bid for a hit and force Tansey at second. As things turned out the robbery saved a run.

Whitaker had a tough day at second, but the Town Team captain got two solid hits.

Big "Jim" Fitzgerald crashed into "Bart" McDonough hard while trying to steal home in the 8th. He naturally knocked the Townie backstop off his feet but the latter held the ball for the putout.

Only 21 men faced Mathews between the first and eighth innings and in four of the six frames he retired the side in order. Only three men faced him in the ninth and he didn't issue a free ticket all afternoon.

"Tommy" Dolan hadn't returned from his vacation and "Spike" O'Donnell patrolled his center field post. The latter looked good at bat but does not compare with Dolan as a ball hawk. "Tommy" would have gobbled up Fitzgerald's three base hit with ease.

"Bucky" Windsor enlivened the afternoon with a series of war-whoops toward the end of the game. His two hits off Tansey evidently made the ex-Bay Sides player feel good.

Now **Victor -Radio**

The announcement millions have waited for

Micro-synchronous Radio

An exclusive Victor development which completely revolutionizes radio performance . . . the goal toward which acoustical engineers have striven!

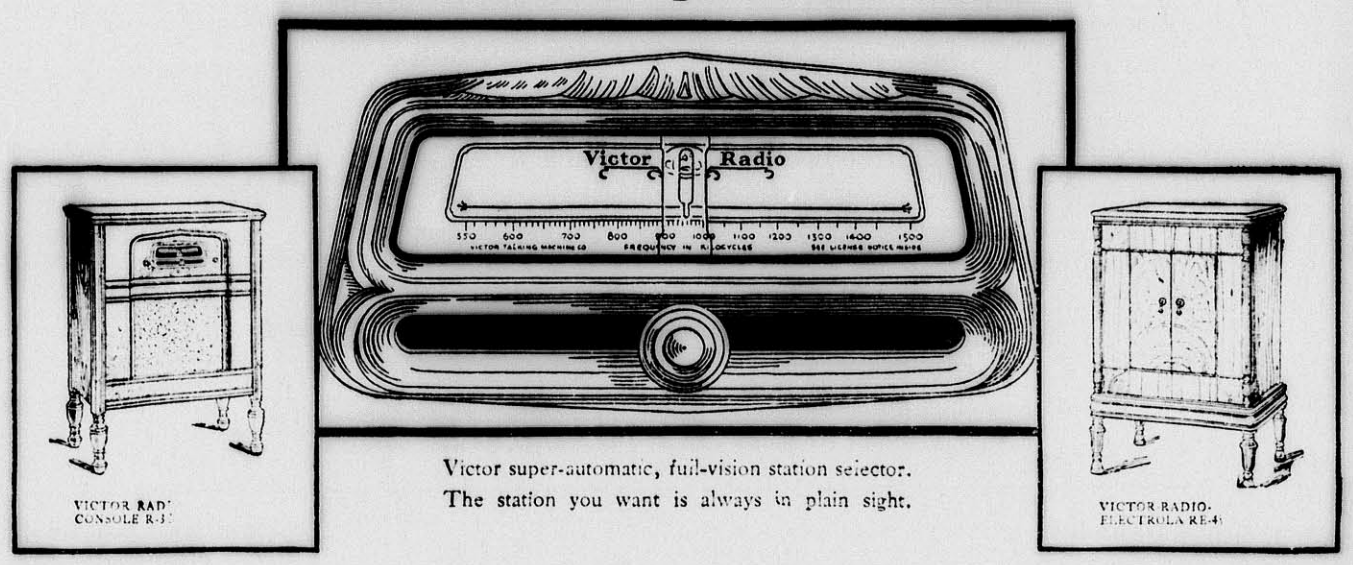

Victor super-automatic, full-vision station selector. The station you want is always in plain sight.

Outstanding Victor *Features*

1 *Micro-synchronous balances every element always in resonance. Condensers automatically harmonized. Unique sensitivity and selectivity. Perfect performance through* entire dial range.

2 *Super-automatic, full-vision illuminated station selector . . . The station you want is always in plain sight.*

3 *Improved circuit developed by Victor . . . unparalleled stability . . . fidelity.*

4 *Push-pull amplification . . . introducing new RCA power Radiotrons 245.*

5 *Three distinct units . . . interchangeable . . . all accessible . . . all parts shielded.*

6 *Marvelous new Victor electro-dynamic reproducer . . . absolute realism.*

7 *Small compact cabinets of all-Victor craftsmanship . . . exquisite in every line.*

8 *The new Electrola provides electrical reproduction of recorded music of thrilling new power . . . color . . . depth.*

At last it's on our floors. Come in and hear the greatest radio ever built—*micro-synchronous* Victor Radio.

Never before has a radio been so easy to tune.

We have the new Victor Radio either separately or with the famous improved Electrola. On the new Electrola even the most familiar records reveal unsuspected new beauty.

The compact new Victor cabinets are a triumph of Victor craftsmanship.

We have never before offered such *values!* Our unusual small payment plan puts these great instruments within the reach of every family at once.

Park Battery and Radio
600 MAIN STREET TEL. WIN. 1305

BOARD OF SURVEY

Winchester, Mass.
Aug. 12, 1929

Notice is hereby given that the Board of Survey of the Town of Winchester, Mass., will give a public hearing in the Selectmen's Room in the Town Hall Building on Monday, the 26th day of August, 1929 at 8 o'clock P. M. upon the petition of George C. Wright for approval of a certain plan, filed with said petition of a way proposed to be laid out in his land, said way showing layout of Wedgemere Avenue extending northerly about 300 feet from Wildwood Street.

After which hearing the Board may alter said plan and may determine where said way shall be located and the width and grades thereof.

Prior to the hearing the plan may be examined at the office of the Town Engineer.

By order of the Board of Survey this 12th day of August, 1929.

GEORGE S. F. BARTLETT, Clerk
au16-2t

HOT WATER
IS MOST ESSENTIAL
for
BATHING, WASHING, SHAVING AND OTHER PURPOSES
The up-to-date way to heat water is with
Gas
. . . THE BETTER FUEL
Let us show you what is new in water heating
Arlington Gas Light Co.
527 MAIN ST., WINCHESTER
TEL. WIN. 0142

The Winchester Star

THEODORE P. WILSON, Editor and Publisher: WINCHESTER, MASS.

SINGLE COPIES, SEVEN CENTS
Left at Your Residence for One Year The Winchester Star, $2.50, in advance

News Items, Lodge Meetings, Society Events, Personals, etc., sent to this office will be welcomed by the Editor

Entered at the postoffice at Winchester, Massachusetts, as second-class matter.

TELEPHONE NUMBER 0029

DAILY PHILOSOPHY

Determination is the basis of success.

Live today—but build for tomorrow.

Some live to make good—many to get by.

The loss of one objective does not prevent the winning of another.

We deserve no credit for the achievements of our ancestors.

WELCOMED STAR EDITORIAL

To the Editor of the Star:

We welcomed your editorial on playgrounds as we are particularly interested in Leonard Field. It has been sadly neglected the past eight or more years. The boys borrowed a wheelbarrow from the writer to fill some of the holes on the baseball diamond so that they could play ball. The canvas cover was torn from the sand box about the third day after it was put on. There is only one good swing that the children can use and nothing more for them to play with.

The tennis courts are not properly cared for and the money spent for canvas roofs would have paid for a permanent house roof for the sand box.

We believe more interest should be taken in the care of Leonard Field and in the children in this part of the town as many of them stay at home all summer.

We hope the Park Department will make some improvements on this field next year including two more tennis courts.

George Jackson

REV. DR. LAWRENCE IS HIGHLY PRAISED AT CONFERENCE

The Rev. Dr. William I. Lawrence formerly of this town and until his retirement four years ago secretary of the Department of Religious Education, was the recipient of high praise at the recent general conference of the Unitarian Church at the Isles of Shoals, N. H.

The Rev. John C. Petrie gave an autobiographical lecture, "A Spiritual Pilgrimage." He told of his joining the Unitarian fellowship. In his talk, he said of Doctor Lawrence:

"I never heard a Dominican monk who could stir me more deeply than Dr. William I. Lawrence stirred me in the little chapel. We talked of the apostolic succession.

"I have been blessed by cardinals, by bishops and monks, both Catholic and Episcopalian.

"I have had all that the apostolic succession can give men, but I would exchange it all for the moment on this little per when Doctor Lawrence came along, put his arms around me, and said, 'Bless you!' "

Doctor Lawrence, now nearing four score years, is minister of a church at San Jose, Calif.

Mrs. Joseph A. Scott has announced that the big open-air whist which she and Mr. Scott are to conduct at their home on Loring avenue Tuesday evening, Aug. 27, for the benefit of the Emblem Club charity fund, will be held in the event of rain on the following evening, Wednesday, Aug. 28, in Lyceum Hall. Many fine prizes have been donated for the event and because of its worthy object it is expected that a large crowd will attend.

NEWSY PARAGRAPHS

A team composed of Town Team, A. A. and Woburn City Club players, playing under the Winchester Town Team banner, lost an 11-inning 7 to 6 ball game to the Woburn Town Team last Sunday afternoon at Library Park, Woburn. The opposing pitchers were the veteran "Kiko" Weafer, ace of the Woburn Town Team staff, and "Olio" Lee, Winchester's kid right hander. Honors were about even, but Lee got his usual poor support, local errors being responsible for several of the Woburn runs. It may have just happened, but Lee was given plenty of new balls to throw up there while Weafer was invariably pitching a discolored sphere to the Winchester batters. At that the rotund right hander was hit harder than on any previous occasion this season.

Tuesday evening's twilight clash between the Winchester A. A. and the Boston Terminal team had to be called because of unfavorable weather conditions.

Officer John Hanlon of the Police Department began his annual vacation on Monday.

Timothy Callahan of the Street Department is enjoying his annual vacation.

Mr. Thomas Kean of Linden street is enjoying a two weeks' vacation at Buffalo, N. Y.

Miss Dorothy Smith of the Winchester Telephone Exchange underwent an operation for appendicitis on Monday at the Choate Hospital, Woburn.

Harold Elliott of Linden street continues to be a lucky fisherman. Visiting Gloucester last Sunday with a Winchester party, his 25 pound fish was the largest caught. Dennis McKeering had a 19 pounder for second prize.

A long line of motor busses went through the center Wednesday morning carrying the Woburn merchants, their families and friends to Rowes Wharf where an especially chartered boat carried the party to spend "Traders' Day" at Nantasket Beach. The fleet of busses was escorted to Boston by motorcycle officers of the Woburn Police Department. The city was literally locked up tight all day Wednesday.

The work of repairing the road bed on upper Main street where the old ice bridge stood was completed this week by Patrick Kenney and his repair men of the Highway Department. Superintendent of Streets Parker Holbrook was obliged to do some filling on the easterly side of the street before utility man James Noonan could erect the motor guard rails.

Miss Marion Dyson of the clerical staff at the Winchester Trust Company is enjoying her annual vacation.

Miss Margaret Lilly, clerk in the office of the Collector of Taxes, is enjoying a two weeks' vacation at Wells Beach.

The Winchester A. A. will play a return game with Division 58, A. O. H., on Manchester Field tonight at 6:30. These teams met in previous game on the Loring avenue playground and neither club was satisfied with the outcome. The Hibernians have strengthened their lineup considerably and expect to give the A. A. a real run for top honors.

BROKE HIP WHILE BATHING

Mrs. Charles E. Marstern of Madison avenue west suffered a broken hip while bathing in the heavy surf at Old Silver Beach, Falmouth, last week. She is now at the Cambridge Hospital.

LOCATELLI'S CAPITOL YOUR HOME THEATRE

Mon. Tues. Wed. Aug. 19, 20, 21
A Talking Picture
"THE TIME, THE PLACE, AND THE GIRL"
With Betty Compson and Grant Withers
Tim McCoy in "SIOUX BLOOD"
Vitaphone Short Subjects

Thurs., Fri., Sat., Aug. 22, 23, 24
Two Big Talking Pictures, See and Hear
Billy Dove in "CAREERS" with Antonio Moreno
Maurice Chevalier in "INNOCENTS OF PARIS"
Sound Cartoon
"MOTHER, PIN A ROSE ON ME"
Every Saturday Night is Gift Night

W. C. T. U. NOTES

Why Fight a Dying Cause?

If the prohibition cause isn't gaining ground throughout the world, why are the liquor interests organizing as never before to oppose it? If prohibition is the laughing stock of the other nations, as its enemies insist, why is the International League Against Prohibition massing all its forces and putting on a big campaign to prevent the progress of the dry movement? A decadent, failing enterprise does not call forth such active antagonism. A notoriously unpopular policy does not arouse such bitter resentment and vigorous opposition.

Note for instance the recent convention of the International League Against Prohibition that met in Copenhagen in June. Never had there been a bigger array of liquor dealers and their patrons and sympathizers, never greater efforts made to get all the countries to join the great combine to annihilate the prohibition idea.

Why is it that the drink interests of 13 European nations have united with a central office in Paris in a drive to make sentiment against prohibition, and even to carry the war into America by sending a representative over here to promote "temperance" in the interests of the wine growers of Europe?

Why is it that the drink traffic of the Old World is not adverse even to investing some of its money to help turn the tide against prohibition in the big republic that has had the temerity to outlaw the liquor traffic

There can be only one interpretation of these attacks of the liquor forces of the Old World. They are desperately afraid of the "noble experiment" that had such a tremendously large following at the last election, and that as supported by a majority of both houses of Congress and a President and his cabinet. In its success they see the undermining of their business and its final overthrow.

NEWSY PARAGRAPHS

Firemen Alexander W. MacKenzie and James L. Nowell, Sergt. Thomas F. Cassidy and Patrolman James P. Donaghey of the Police Department and Edward Cullen of the Winchester News Company were pleasantly surprised last week to receive individual gifts from Mrs. Caroline S. Fitts of Grassmere avenue in appreciation of the services rendered her son, Henry, and his friend, Truman Heminway, on April 18. The two boys were taken from a sinking boat on Wedge Pond on that date by Firemen MacKenzie and Nowell, using the department's life saving boat. The police had been previously called but had been unable to assist the boys with the means at hand. Cullen was picked up by the firemen on the way to the pond and aided with the launching of the rescue boat. The boys were taken from the water in an exhausted condition and those who witnessed the rescue were unanimously of the opinion that it came in the proverbial nick of time.

Former Police Officer Robert J. White of 189 Forest street appeared in the District Court at Woburn Tuesday morning when he was held in bonds of $2000 for trial by the Grand Jury at the September session. White was arrested Monday by Officer John Regan of the Police Department on a warrant charging him with breaking and entering in the night time and attempt to commit a felony. It is alleged by the police that the defendant broke into the home of Harvey Deck at 185 Forest street one night last week, access having been gained by removing a window screen. Mr. Deck was absent from town, but White was discovered by the former's daughter, Mrs. Geneva Deck, who was occupying the house with her small daughter. Mrs. Deck ordered the intruder from the house with a revolver and notified her father who in turn communicated with the police. In court Tuesday, White stated in his defense that he was intoxicated when he broke into the Deck home.

Mr. and Mrs. Daniel O'Leary of Kendall street with Mr. and Mrs. Shaughnessy and Mrs. Mary Flaherty and children of Webster street will spend the next week at Hampton Beach, N. H.

Miss Janet Goddard took part in the "Pilgrim's Progress" last Friday afternoon at Plymouth.

Winchester
NATIONAL
Bank

WINCHESTER NATIONAL BANK BUILDING
7-9 CHURCH ST., WINCHESTER

DEPARTMENTS

COMMERCIAL — SAVINGS
VACATION CLUB — CHRISTMAS CLUB
FOREIGN — DEPOSIT CERTIFICATES
TRAVELLERS—CHECKS — SAFE DEPOSIT VAULTS

OFFICERS

WILLIAM AIKEN KNEELAND — President
CHRISTOPHER L. BILLMAN — Vice-President
WALLACE F. FLANDERS — Vice-President
EDWIN M. NELSON — Cashier
HENRY B. HARRIS — Assistant Cashier

DIRECTORS

CHRISTOPHER L. BILLMAN
Vice-Pres., The National Shawmut Bank
FRANK E. CRAWFORD
Bankers Electric Protective Association
ERNEST DUDLEY CHASE
Rust Craft Publishers, Inc.
ARTHUR T. DOWNER
Pres., New England Laundries, Inc.
EDMUND L. DUNN
Pres., New England Fish Exchange
WALLACE F. FLANDERS
Vice-Pres. and Treas., Dewick & Flanders, Inc.
WILLIAM G. S. GHIRARDINI
G. Angelo Fruit Company
WILLIAM AIKEN KNEELAND
Attorney at Law
RICHARD W. SHEEHY
Physician
ISAAC E. SEXTON
Sexton Can Company, Inc.
GEORGE E. WILLEY
Treas., Lincoln Willey & Co.

STRAND THEATRE
WOBURN
MATINEE at 2:30 All Seats 20c — The Theatre of Distinction — EVENING 6:30 and 8:30 All Seats 35c
HOUSE OF TALKIES

Friday and Saturday, Aug. 16, 17
See and Hear
Raymond Novarro in "THE PAGAN"
Also Pathe Sound News, All Talking Comedy and 3rd Episode of the Mystery Riders

Sunday Only, Aug. 18
See and Hear
Homes Herbert in "THE CHARLATAN"
Also Vitaphone Vaudeville and Movietone Novelties

Special—Monday and Tuesday, Aug. 19, 20
George Banoroft in "THUNDERBOLT"
Also Pathe Review, All Talking Comedy, Vitaphone Vaudeville

Wednesday and Thursday, Aug. 21, 22
Gladys Rockwell in "HARD BOILED ROSE"
Also Paramount Sound News, All Talking Comedy, Vitaphone Vaudeville

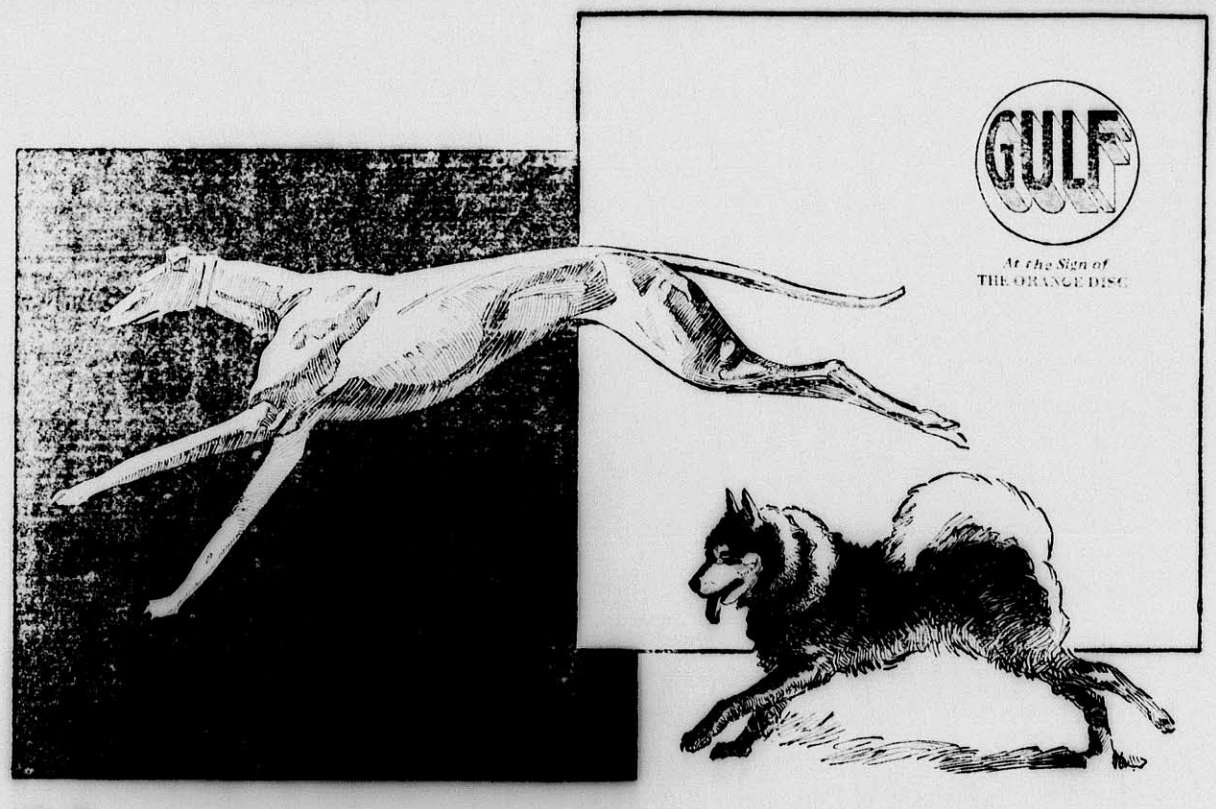

If a Husky had the Speed of a Greyhound

THE modern, high-compression, high-speed motor demands an oil that will stand up under the excessive heat generated and will function as near perfectly as is humanly possible under the conditions prevalent in today's motors. ¶ The problem has been to secure in one oil the best qualities of the finest paraffine and naphthene crude oils. ¶ In our laboratories we have perfected a blend of lubricating oil made from two crude oils. It has advantages only to be found in a two-base oil. ¶ If you regard your motor with the affection you have for a favorite dog (as some of us do) you should at least try

Fair Retail Price 30c per Quart for All Grades

SUPREME MOTOR OIL

and note the results in performance and economy. Drive to the nearest Gulf dealer at the sign of the Orange Disc. Fill up your crankcase with the grade suitable for your car—then let your motor guide your choice in the future.

GULF REFINING COMPANY, Pittsburgh, Pa.
Manufacturers of the famous Gulf Venom Insecticide

Aug. 15, 1929

Home Ownership Worth All It Costs

Even if a home was not cheaper than rent, it would be worth while because:

The home owner, on the average, stands higher in his community than the renter.

He is providing better conditions for his family and giving them a finer chance for happiness.

See us about a loan for home building or buying. A co-operative bank loan is easier to swing and is the safest loan you can make.

Winchester Co-operative Bank

ERNEST R. EUSTIS, Treasurer

11 Church Street, Winchester Telephone 1078

Electrician
WIRING and REPAIRING
QUICK SERVICE—LOW COST
Radios, Electric Refrigerators and Washers
F. G. DAVIS
159 Bedford Rd., Woburn Tel. 1497-W
je14-tf

First Class Upholstering
SLIP COVERS MADE TO ORDER
MATTRESSES
Repair Work a Specialty
H. J. ROSCOE
38 MAPLE ST., STONEHAM, MASS.
Telephone 0045-R
Reference ap8-tf Reasonable

OAK CREST
For convalescents, invalids and those needing rest. Special attention to diet. Reasonable rates. CLARA O. PURDY, tel. Win. 1487. my10-tf

Phone 1766 Established 1891
R. E. BELIVEAU
Formerly A. E. Bergstrom
UPHOLSTERING AND FURNITURE REPAIRING
Cushion, Mattress and Shade Work Refinishing
Decorative Chairs Made to Order
15 Thompson St. Winchester, Mass.

WANTED
FANCY STITCHERS
Apply PUBLIX SHOE CORPORATION, 287 Main Street, Stoneham.

ELECTRIC REFRIGERATION
All Makes Serviced
R. M. KIMBALL
TEL. WIN. 1365
f17-tf

LANDSCAPE PLANTING
SHRUBS AND TREES
at the Melrose Nurseries
A. M. TUTTLE & CO.
261 Howard Street,
Melrose Highlands Mass.
Tel. Melrose 0042
mh15-tf

PROPERTY OWNERS
Carpentering Work and Jobbing
Shingling, Painting, Paperhanging, Plumbing, Cement Work, Grading; Garages built, all kinds Jobing; Day or Contract. Drop me a letter and I will call.
C. J. HUNTLEY
CARPENTER AND BUILDER
8 South Street Stoneham

LOST AND FOUND

FOUND—On Hillside avenue, fur neckpiece. Owner may have same by proving property and paying for this advertisement. Phone Win. 0110-W.

TO LET

FOR RENT—Half double house with garage, entirely separate, fine location; rent $75. Tel. Win. 0818 or call at 5 Cottage avenue. ap26-tf

PRINCETON APARTMENTS—333 Broadway, Winter Hill, Somerville. Fifteen minutes to Boston. Light, airy one and two room suites. Frigidaire, instantaneous hot water, steam heat, electricity, gas. Janitor service. Excellent location. $43 up. Tel. Prospect 1898; Winchester 0677. my17-tf

TO LET Five room apartment, improvements; $30. 92 Cross street, tel. Win. 0211-W. au16-2t*

TO LET Furnished room in private family, opposite High School; excellent for teacher or business person; breakfasts if desired. Tel. Win. 0912-M.

TO LET In one of the best residential parts of Woburn, 5 minutes walk from Station and centrally, a modern 2 family house, 3 rooms and sunparlor first floor, 2 chambers and bath on second, steam heat and all improvements. For rent by Arthur H. Linscott, Woburn. Tel. Woburn 0279.

TO RENT Furnished room, kitchen privileges if desired. Tel. Win. 0855-W. au16-tf

TO LET Rooms in private family, convenient to electrics and trains. Apply at Star Office.

TO LET Five room apartment in Woburn on Summer street; all improvements. Tel. Crystal 0088-M.

TO LET Single 9 room house, 4 bed rooms, garage, centrally located; excellent neighborhood, near schools; will lease for one year. Tel. Win. 1089-W.

FOR SALE

FOR SALE
WOOD FOR FIREPLACE and stove, $18 per cord; cut to any length $2 extra. This is the very best hard wood on the market. We are taking orders for present and future deliveries. Roger S. Beattie, Harold avenue, North Woburn; tel. Woburn 0439. tf

FOR SALE—Exclusive 10-piece genuine walnut dining room and bed room set; gorgeous custom made mohair parlor, cogswell chair, gateleg table, spinet desk, rugs, cedar chest, etc. Tel. Mystic 0309. au9-4t*

FOR SALE—Hard dry wood, 4 ft. lengths, $16 per cord; sawed any length desired $2 extra; also kindling wood, 6 bu. $1, 20 bu. $3, 35 bu. $5. Frizzell Bros., 6 Greenwood avenue, Woburn; tel. Wob. 0570. au9-8t*

FOR SALE—Large size Oriole gas stove and refrigerator; both in good condition. Tel. Win. 0700.

FOR SALE—Kitchen coal range (Crawford) No. 8 in good condition; also gas range. Tel. Win. 1292, 8 Lincoln street. *

FOR SALE—Cut flowers, Perennials, Alpine plants, landscape work, planting, grading, rock gardens, etc. Hattie E. Snow, 39 Forest street. Tel. 1018 or 1057. *

MISCELLANEOUS

CURTAINS AND DRAPERIES—All kinds made to order. We do hemstitching. Perry, 16 Pleasant street (off Riverside avenue), Medford. Tel. Mystic 0371-J. n16-tf

HOUSEWORK wanted in Winchester by experienced Swedish girls; good cooks and second maids. Miss Charlotte Lundquist, 14 Pine View avenue, Lowell. Phone Lowell 2417. *

WANTED—Child's crib, high chair, living room set and lamp. Address Box A16, Star Office. *

Have you seen the Kant Klog salt and pepper caster sets on sale at the Star office?

SUNDAY SERVICES

FIRST BAPTIST CHURCH
Rev. Benjamin P. Browne, Pastor, 31 Church Street.

10:30 A. M. Morning worship with preaching by Rev. Edward Payson Drew, D.D. Miss E. Lillian Evans, soloist. A cordial invitation is extended to all to attend this union service.

Mail addressed to Mr. Browne at 31 Church street will be forwarded to his summer address.

UNITARIAN CHURCH
Rev. George Hale Reed, Pastor. 8 Ridgefield road. Tel. Win. 0124.

Regular services will be resumed Sept. 15. The address of Mr. Reed, during July and August, will be "Taylor's Lane, Little Compton, R. I." Telephone Little Compton 3 ring 4. He will be glad to respond to any call if he can be of use.

FIRST CHURCH OF CHRIST, SCIENTIST
All Seats Free

Sunday, Aug. 18—Subject, "Soul."
Sunday School at 12 o'clock.
Services in the Church Building opposite the Town Hall, 10:45 A. M.
Wednesday evening meeting at 7:15 P. M.
Reading room in Church Building. Open daily from 12 M. to 5 P. M. except Sundays and holidays.

FIRST CONGREGATIONAL CHURCH
Rev. Howard J. Chidley, D.D., Minister. Residence, Fernway. Tel. 0071.

Mr. Chidley's summer address until Sept. 1—Old Dairy Farm, Crockham Hill, Edenbridge, Kent, England.
Summer services as follows—Aug. 18, 25 and Sept 1, Baptist Church.

Crawford Memorial
METHODIST EPISCOPAL CHURCH
Corner Church and Dix streets. Rev. H. William Hock, Minister. Residence, 30 Dix street, telephone 0539-M.

This Church unites with the First Congregational and Baptist Churches for the summer.

CHURCH OF THE EPIPHANY
The Rev. Truman Heminway.
Phone, Win. 1922.
Church open daily.
Deaconess Helen P. Lane, Win. 1336.
Sexton, Wallace Murphy, Win. 1922.

Twelfth Sunday after Trinity, Aug. 18.
Morning Prayer, 11 A. M.
Holy Communion, 8 A. M.
Holy Communion, 11 A. M.

NEWSY PARAGRAPHS

The Board of Selectmen has received a letter from the Y. D. Veterans' Association, inviting the chairman of the Board to attend the dedication of the church, being rebuilt by the veterans at Belleau, near Chateau Thierry, France. The church is being rebuilt as a memorial to the members of the New England unit who died in France. (As Mr. Worthen has but recently returned from abroad it is not likely that he will accept the Y. D.'s invitation.)

Marriage intentions have been filed this week by William Edwin Clark of 219 Brattle street, Portland, Me., and Elinor Reed of 3 Sheffield West. Also by Oscar Gunnar Carlson of 378 Washington street, Woburn, and Ingrid Margaret Knutson of 14 Everett avenue.

Winchester now has 5608 registered voters, according to figures made public by Town Clerk Mabel W. Stinson yesterday. A year ago this time the figures were 4778. In February of this year there were 5950 registered voters in town, death or removal from town causing the present lower figures. One hundred and ninety voters moved from one voting precinct to another between April 1, 1928 and April of this year.

Mr. and Mrs. Lewis Parkhurst of Oak Knoll have returned to Winchester from a six weeks' European trip.

Mrs. Ethel Horn of Vine street, who underwent an operation at the Peter Bent Brigham Hospital last week, is expected to return to her home today.

Mrs. Margaret Foley of Main street and her daughter, Miss Katherine Foley, sail from Boston today for a trip to Ireland. Mrs. Foley's sister members of Sarah Curran Branch, I. N. F., visited her Wednesday evening, headed by Mrs. Nora O'Meila, and presented her with a purse of gold.

It is reported that Miss Louise Packer, Winchester's leading girl tennis player, has been forced out of recent tournament play by an arm injury. It is hoped that Dr. "Tommy" Richards, famous medicine man of Harvard football squads, will have her arm in condition to permit her participation in the nationals in September.

The police and firemen were kept busy last evening at the Italian celebration. It is estimated that the traffice officers had fully 12,000 automobiles to handle while the crowd was the largest ever. The Fire Department got a call shortly before midnight from the home of Charles S. Adams on Mystic avenue where burning paper had fallen on the roof. The ladder truck responded as Engine 2 and the chief's car were already in the vicinity for emergency purposes. A similar call was received from Mrs. Ada Permin of Cutting street and in all the men had to go onto six roofs to put out burning debris. No damage was reported.

Mr. and Mrs. Theodore Lawson and children of Bonad road are spending two weeks' vacation at Vermont and New Hampshire.

TOWN OF WINCHESTER
Middlesex County, Massachusetts

August 15, 1929

To the Board of Selectmen
of the Town of Winchester:

Respectfully represents Allan W. Breed of Winchester, that he is desirous of purchasing the land with the dwelling house thereon, situate and numbered 469 on Main Street, within a single residence district as established by the Zoning By-Law, and intends to use and occupy said dwelling house as a place of residence but desires to use two rooms therein for the manufacture and sale of candy.

He therefore hereby makes application under the provisions of Section 8 of said Zoning By-Law for permission to use two rooms on the first floor of said dwelling house for the manufacture and sale of candy for one year as provided by Paragraph D of Section 7 of said By-Law.

ALLAN W. BREED

August 15, 1929

Town of Winchester in
Board of Selectmen:

Upon the foregoing application, it is hereby

ORDERED: That a public hearing be held thereon in the Selectmen's room in the Town Hall building on Tuesday, the third day of September 1929, at 8 P. M., and that fourteen days' public notice thereof be given, at the expense of the applicant, by publishing a copy of said application, together with this order, in the Winchester Star, on August 16 and August 23, 1929; that notice thereof be given to the owners of all the land on said Main Street within one hundred feet of said premises by mailing to them, postage prepaid, a copy of said application and order, and that a copy of said application and order be posted in a conspicuous location upon said premises.

By the Board,
GEORGE S. F. BARTLETT,
au16-2t **Clerk**

WINCHESTER TRUST COMPANY
WINCHESTER MASS.

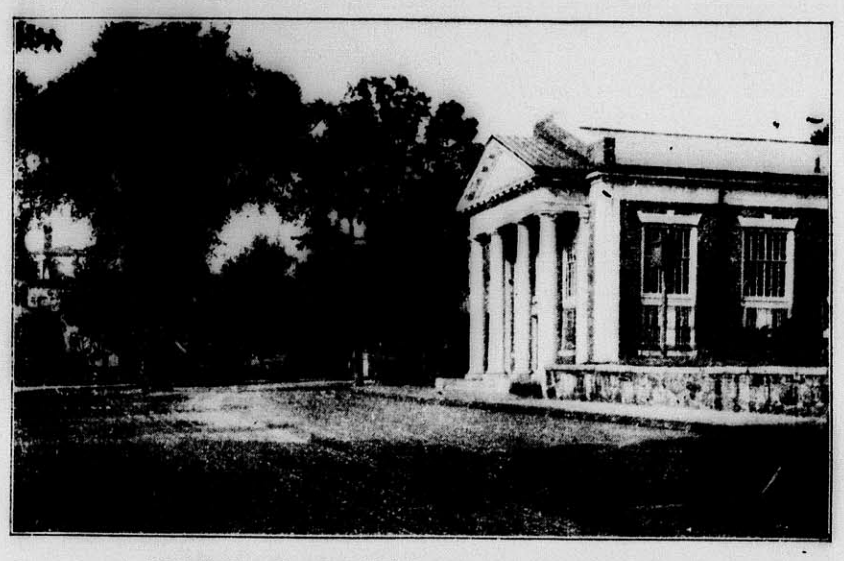

MEMBER OF THE FEDERAL RESERVE SYSTEM

CONDENSED STATEMENT
as rendered to the Comptroller as of the close of Business June 29, 1929

RESOURCES		LIABILITIES	
Cash and due from Banks	$ 179,994 38	Capital	$ 100,000.00
U. S. Bonds & Certificates	156,500.00	Surplus & Profits	184,357.67
Other Stocks and Bonds	998,415.12	Bills Payable	105,000.00
Loans and Discounts	1,169,933.43	Reserved for Taxes	3,000.00
Banking House	22,000.00	Dividend payable July 1	10,000.00
		Deposits, Commercial	1,015,073.17
		Deposits, Savings	1,127,412.09
	$2,544,842.93		$2,544,842.93

Officers

RALPH E. JOSLIN, President
FREELAND E. HOVEY, Vice-President CHARLES E. BARRETT, Treasurer
FRED L. PATTEE, Vice-President HELEN M. MONROE, Assistant Treasurer

Directors

CHARLES E. BARRETT RALPH E. JOSLIN JAMES NOWELL
CUTLER B. DOWNER WILLIAM L. PARSONS
JERE A. DOWNS FRED L. PATTEE
GEORGE A. FERNALD FREDERIC S. SNYDER
FREELAND E. HOVEY CHARLES H. SUMMES

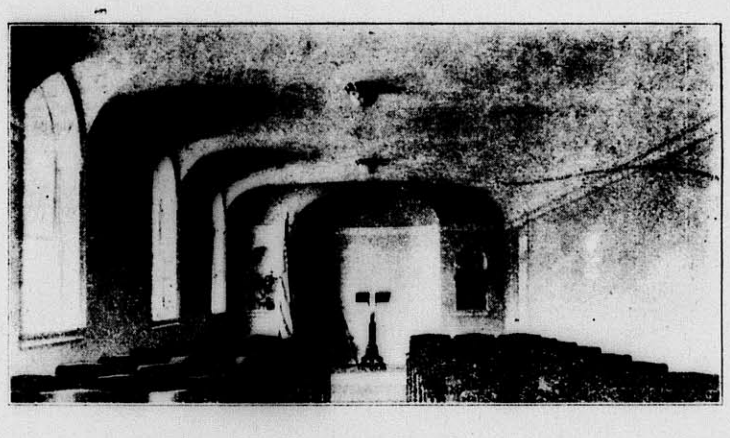

Our New Funeral Home

One of the many desirable facilities available in connection with our dignified and strictly modern service.

Our years of experience have enabled us to advise with authority and we have never been so well equipped to afford complete satisfaction.

OUR SERVICE IS AVAILABLE ANYWHERE IN MASSACHUSETTS

KELLEY and HAWES CO.

Funeral Directors
Lady Assistants

PHONES: WINCHESTER 0035, 0174, 0106

GRANADA THEATRE

"Noah's Ark," the long awaited epic of the flood, with talking sequences and a cast of over 10,000, headed by Dolores Costello and George O'Brien, will open at the big Granada Theatre in Malden tomorrow, Saturday. This picture will be played at the Granada for eight days including Sunday showings. The flood scenes in "Noah's Ark" are one of the greatest sights ever recorded on the screen. "Noah's Ark" is not a Bible story. It is true there is a certain amount of symbolism in it, showing how the heart of man has changed but little through the 50 centuries which intervened between the flood and the great war. The story begins just before the outbreak of the war and the victims of a train wreck, on reaching Paris find the conflict is on. Then they are carried into the tumult of the nations. At one point a bomb hits a building where they have taken refuge and they are thrown into the cellar. There a chaplain begins to tell them of Noah and the flood, and the scenes preceding it. The Vitaphone has been used most effectively in making this great spectacle. There are many passages of speech and symphonic accompaniment but the most tremendous role played by the Vitaphone is in the effects during the flood. These scenes are marvelous and account for the three years it took to get this picture ready for the screens of the world. Dolores Costello and George O'Brien do excellent work in both the ancient and modern episodes. Other well known stars who appear are Noah Beery, Louise Fazenda, Guiann Williams, Myrna Loy and Malcom MacGregor.

Today for the last times the Granada will offer Adolph Menjou in his first talking picture, "Fashions in Love." Those who have admired Menjou in the past will be more than over-joyed to see him in this talking picture. Not only does Menjou talk but plays the piano and sings as well. The star is cast as a famous pianist who attracts all women with whom he comes in contact. His wife knowingly permits him to go his way until one affair threatens to wreck another home. Then she steps in and quietly and effectively brings hubby back to his own fireside. It is a clever picture with sparkling dialogue. Fay Compton and Miriam Seegar are the leading women.

UNIVERSITY THEATRE

Rising to a tremendous climax that will make most fans gasp, "The Flying Fool," an all-talking air drama starring William Boyd, which comes to the University for four days starting Sunday, is said to be one of the most thrilling and entertaining pictures yet produced. Although the story has an aviation background and though it reaches a great dramatic crescendo with a scene in the air it is not entirely an air story. It is a human drama which combines pathos and comedy played by a cast of capable actors which include William Boyd, Marie Prevost, Russell Gleason and Tom O'Brien.

The companion feature, "The One Woman Idea" is a romantic love story, during the unfolding of which a prince of Persia becomes divorced from the harem idea and is converted to the idea of one woman. The cast includes Rod LaRocque, Marceline Day, Sharon Lynn and Sally Phipps.

Thursday, Friday and Saturday the program includes "Noah's Ark" and "Campus Knights."

"Noah's Ark" which is stupendous in conception, was more than three years in the making and includes in the cast over 10,000 extra characters. The story which was written by Darryl Frances Zanuch, touches those moments of catacylsmic power between which lie 50 centuries. The characters play their parts in the soul trying moments at the beginning of the 20th century and are wafted back to the days of Noah—to vast scenes of heathen debauchery—to the building of the Ark—the dark terror of rising waters which destroyed all but the family of the patriarch. The cast includes Dolores Costello, George O'Brien, Noah Beery, Louise Fazenda, Guinn Williams and Paul McAllister.

"Campus Knights" is a college comedy which involves situations that range from mild chuckles to wild hilarious laughs.

The Kant Klog salt and pepper caster sets are ideal for wet weather or at seaside resorts, only 25c at the Star office.

NEWS FROM CONOMO

Conomo Point larders being empty following week-end onslaughts by the sailors, Mayor "Charlie" Lane sounded the call to tackle and bait and a doughty crew of Conomo's experts assembled on the shore at Wednesday's break of dawn. Much to everybody's dismay the ancient smack which was to bear the fishing party lay prone upon the sand, where it remained for some hours, but came the rising tide and spirits rose as well. Meanwhile the raiders were augmented by several lusty youths of the Point who were confident of their usefluness to the party, and bolstered with more breakfast, all set sail in high anticipation.

Rumors spread that many tempting bits of garbage had been lately hurled from Rockport breakwater and the hills of Annisquam, and feeling that there the fish would congregate, rather than in the wake of the tin cans of Conomo Point, thither the skipper pointed his barnacle-covered craft. As Rockport came slowly into view the water was seen to be churned in all directions by the teeming hundreds of fish. These were all surface fish, however, such as mackerel and tuna and were disdained, as the Conomo party was out for more toothsome quarry, such as frequent the inner depths of the sea, fathoms below.

The Mayor and "Frank" Lane, Harris Richardson and "King" Cass reported good catches, including the w.k. cod, haddock, pollock and a large cusk caught by "Frank." We understand, however, that the youngest "guest" of the party caught the most fish.

As the vessel plowed homeward, creaking under the load, it was decided to raid the Rockport waters on the morrow, "Charlie" claiming that the day's catch was hardly sufficient to fill orders. So once again the boat was chartered, and this time the sturdy smack floated, but the crew slept. However, after strenuous blowing of fish horns and tinkling of alarm clocks the fishers finally squared away about high noon. But the casting was in vain on Thursday for the haul was mostly dog-fish, and as twilight stole across the surface of the sea, still more dog-fish, although the sailors whistled and chanted to keep up their morale on the homeward voyage. "Trader Horn" would have described the picture: "It may be imagined that, hearing the barks of the dog-fish, mingled with the sailors' chanties a goodly gathering of Conomoists flocked the wharves and quays, but when it was found that the fisher folk had only gathered ruffians of the sea, the villagers forewent the usual tossing in blankets, filled with honey and feathers and sent the sailors homeward with advice to go fishing only once a week."

Saturday afternoon saw all racing boats straining at the flag, awaiting "Charlie's" whistle (the gun being reserved for regattas and holidays). Ober Pride found the occasion much to his liking and finding the wind at every turn, romped home a full half mile ahead. [It is reported to our correspondent that he carried as crew one who was recently the subject of scathing remarks in these columns regarding his seamanship, but who since has been assiduously studying requirements for the continuous behavior of human ballast.]—Editor.

Sunday was rainy and marked with squalls, but as the clouds lifted around four o'clock, Skipper "Vin" Farnsworth could be discerned, feverishly unfurling sail in the offing. Cries went up and all leaped to the boats, eager for the fray. Among those from Winchester in the flotilla were Captain "Charlo" LeRoyer, Ober Pride, Harold Farnsworth and "Frank" Lane. Time passed, and as all bent to the final stretch, "Charlo" and Harold appeared in advance of the fleet, the score now standing sixteen tacks and six jibes apiece with no water shipped. As they neared the finish however, the Farnsworth boat fairly sprang out of water to take the lead and Harold received a life preserver in place of the usual laurel wreath, amidst prolonged cheering. It seems that "Charlo", due to boarding out on unfamiliar food, was not in the pink of condition, while Harold had the advantage of invaluable advice from his wife, Georgia, whom he had shipped as crew. The Conomo member of the Winchester School Committee is prevented from making yachting her avocation only by the inability of designers to produce a non-tipping boat, capable of sailing in water of a good depth for wading.

Henry Spencer has been inwardly digesting several ponderous volumes on navigation and confidently expects to win every race in which he is the only skipper to finish.

TOWN OF WINCHESTER: The undersigned respectfully petitions for a license to keep

GASOLINE

10 gallons in motor vehicles while in private 2-car garage which garage is to be located on the land in said Winchester situated on 8 Ridgeway and numbered 8 thereon, as shown upon the plan filed herewith and certifies that the names and addresses of all owners of record of land abutting the premises are as follows:

Abutters: Frank H. Knight, 4 Ridgeway, Winchester; Chandler W. Symmes, 136 Washington Street, Winchester; Misses Stone, 134 Washington Street, Winchester; Frank W. Howard, 132 Washington Street, Winchester.

CAROLINE J. SHEEHAN
EVELYN R. SHEEHAN
8 Ridgeway

Town of Winchester, in Board of Selectmen, July 22, 1929. On the foregoing petition it is hereby ORDERED that a public hearing thereon be held on Monday the 26th day of August 1929 at 7:58 p. m. in the Selectmen's Room in the Town Hall Building; that notice thereof be given by us (at the expense of the applicant), by publishing a copy of said petition, together with this order, in the "Winchester Star" at least seven days before said date and that notice of the time and place of said hearing be given by the applicant by registered mail, not less than seven days prior to such hearing, to all owners of real estate abutting on the land on which such license, if granted, is to be exercised.

GEORGE S. F. BARTLETT,
Clerk of Selectmen

WOW what a Blade!

and only 10c

Package of 5—50c. 12 for $1.00

WADE & BUTCHER
SPECIAL
Curved Blades
Sharper at first and stays sharper — Every one the SAME uniform quality.
A Product of WADE & BUTCHER
Makers of Fine Sheffield Cutlery, Carvers and Razors for over 200 years

WINCHESTER DRUG COMPANY
564 Main St., Winchester
Tel. Win. 1940

ESTABLISHED 1865
BRYANT & STRATTON
COMMERCIAL SCHOOL
THE FINEST EQUIPPED TRAINING SCHOOL FOR BUSINESS
Graduates Always in Demand
65th Year Begins Sept. 3
Evening Session Begins Sept. 16
COURSES FOR EVERY BUSINESS NEED
Send for New Bulletin, and if possible, Visit the School
EARLY APPLICATION ADVISABLE
334 Boylston St., Cor. Arlington St., Boston
No Canvassers or Solicitors Employed
au2-7t

WM. H. MOBBS
Home Improver
says

But only if you have a properly functioning heating plant. We'll inspect your furnace or oil-burner and put it in first class working order.

WM. H. MOBBS
PHONE WIN. 0278
PLUMBING HEATING
5 COMMON ST.

BOARD OF SURVEY

Notice is hereby given that the Board of Survey of the Town of Winchester will give a public hearing at the Selectmen's Room in the Town Hall Building on the 19th day of August, 1929, at 8 o'clock in the afternoon for the purposes of determining the location, direction, width and grades of certain ways as follows: A proposed street beginning at the junction of Main Street and Lake Street and extending in a northwesterly direction to the junction of Sylvester Avenue and Canal Street, and a proposed street beginning at the northerly terminus of Sylvester Avenue as accepted in 1927 and extending northwesterly to the Winchester-Woburn line as shown on a plan on file in the office of the Town Engineer; and a proposed street beginning at Sylvester Avenue about one hundred and fifty feet northerly from Canal Street and extending northwesterly and northerly to Sylvester Avenue as proposed to be extended in the preceding description; and also that the approval of the streets south of Canal Street as approved by the Board of Survey be revoked, as in the opinion of the Board the interest of the public may or will require in such territory.

By Order of the Board of Survey, this 5th day of August, 1929.

GEORGE S. F. BARTLETT,
Clerk

The new IMPROVED
FANDANGO
Auto Seat & Interior Covers

Any car is worth from 20% to 25% more if equipped with FANDANGO COVERS

List Prices
Including Installation

FORD, CHEVROLET AND WHIPPET

Coupes ..... $ 8 per set, attached complete
5-Pass. Cars ..... 15 per set, attached complete

ALL OTHER MAKES LISTED

2-Pass. Cars ..... $12 per set, attached complete
5-Pass. Cars ..... 18 per set, attached complete

No extra charges—FIRST cost is LAST cost!
Also for 1924-28 Models

Oscar Hedtler
26 CHURCH STREET TEL. WIN. 1208

for Economical Transportation
CHEVROLET

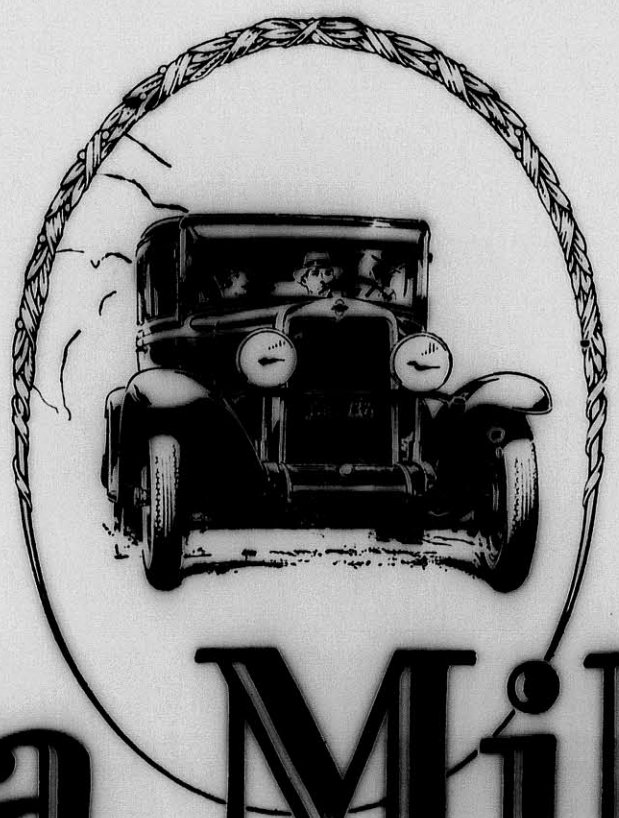

Another Record!

a Million
SIX CYLINDER CHEVROLETS
on the road in less than eight months!

Less than eight months have elapsed since the first Chevrolet Six was delivered into the hands of an owner—*and already there are more than a million six-cylinder Chevrolets on the road!* And the reasons for this overwhelming success are easy to understand.

Into a price field that had hitherto been occupied exclusively by four-cylinder cars—Chevrolet has introduced a six-cylinder car of amazing quality and value. Not only does it offer the smooth, quiet, velvety performance of a great six-cylinder valve-in-head motor—but, from every standpoint, it is a finer automobile than was ever before thought possible at such low prices! Its beautiful new bodies—which are available in a variety of colors—represent one of Fisher's greatest style triumphs. And its safety and handling ease are so outstanding that it's a sheer delight to sit at the wheel and drive. In fact, the new Chevrolet Six has completely changed every previous idea as to what the buyer of a low-priced car now has a right to expect for his money.

You owe it to yourself, as a careful buyer, to *see* and *drive* this car. For it gives you every advantage of a fine six-cylinder automobile—*in the price range of the four and with economy of better than 20 miles to the gallon!* Come in today!

The COACH $595

The ROADSTER	$525
The PHAETON	$525
The COUPE	$595
The SPORT COUPE	$645
The SEDAN	$675
The IMPERIAL SEDAN	$695
The Sedan Delivery	$595
The Light Delivery Chassis	$400
The 1½ Ton Chassis	$545
The 1½ Ton Chassis with Cab	$650

All prices f. o. b. factory Flint, Mich.

COMPARE the delivered price as well as the list price in considering automobile values. Chevrolet's delivered prices include only reasonable charges for delivery and financing.

SPECIAL RADIO PROGRAM
The Chevrolet Motor Company will present a special radio program Wednesday, August 14, over the Columbia network, 8 to 8:30 p. m., Eastern Standard Time, celebrating the millionth Six-Cylinder Chevrolet delivered in less than 8 months' time.

FRANK MURPHY, Inc.
748 Main St., Winchester, Mass. Tel. 0299

A SIX IN THE PRICE RANGE OF THE FOUR

The right way to have your mattresses made over is at your home, this way you do not have to be without them over night and you see it all done. A. A. F. E. Irwin, 79 Auburn street, Cambridge; tel. Univ. 3683-W. au2-2t

UNIVERSITY THEATRE
HARVARD SQUARE
Continuous Daily 2—10:30
Sun. Mon. Tues. Wed., Aug. 18,19,20,21
"THE FLYING FOOL"
William Boyd, Marie Prevost, Russell Gleason and Tom O'Brien
A 100% talking picture
"THE ONE WOMAN IDEA"
Rod LaRocque and Marceline Day
Thurs., Fri., Sat., Aug. 22, 23, 24
The Spectacle of the Ages
"NOAH'S ARK"
Dolores Costello, George O'Brien, Noah Beery, Louise Fazenda and more than ten thousand people
"CAMPUS KNIGHTS"

LOCATELLI'S CAPITOL YOUR HOME THEATRE
Mon., Tues., Wed., Aug. 12, 13, 14
Two Big Talking Pictures on the Same Bill
DAVEY LEE and RIN-TIN-TIN in
"FROZEN RIVER"
RICHARD DIX in
"The Wheel of Life"
Thurs., Fri., Sat., Aug. 15, 16, 17
GEORGE BANCROFT
In His Second All-Talking Picture
"THUNDERBOLT"
KARL DANE and GEO. K. ARTHUR in
"All at Sea"
Vitaphone Short Subject
Aug. 19, 20, 21
"TIME, PLACE AND THE GIRL"

NETOCO
EMBASSY
THEATRE
Moody Street, Waltham
Thursday, Friday, Saturday
All Talking
"PLEASURE CRAZED"
With an All Star Cast
"SPITE MARRIAGE"
with
Buster Keaton
Sun., Mon., Tues., Wed.
All Talking
"THE FLYING FOOL"
with
William Boyd
"THE STRONG BOY"
with
Victor McLaglen
Organ Novelties Weekly

FREE Auto Parking CIGARETTES
Just a Pleasant Ride from Your Home. Good Roads.
FISHER'S GINGERALE

Sunday afternoon a Ford sedan, owned and driven by James J. Cahill, Jr. of 58 Pleasant street, Medford, was in collision at the junction of Washington and Forest streets with a Packard coupe, registered to Herbert J. Richburg of 6 Bacon street. The Ford was somewhat damaged but no one was injured.

BOWDOIN SQ. THEATRE CONTINUOUS
WEEK of AUG. 19
NORMA SHEARER IN
"The LAST of Mrs. CHEYNEY"
A SENSATIONAL ALL-TALKING DRAMA!
"THE THREE PASSIONS" with ALICE TERRY
LAUREL & HARDY All Talking Comedy "BERTH MARKS"
VAUDEVILLE ACTS in Person

COMMONWEALTH OF MASSACHUSETTS
MIDDLESEX, SS. PROBATE COURT

To all persons interested in the estate of Mary Olson of Winchester, in said County, an insane person and to the Massachusetts Department of Mental Diseases.

WHEREAS, Henry W. Packer, the guardian of said ward, has presented for allowance, his first account as guardian upon the estate of said ward:

You are hereby cited to appear at a Probate Court, to be held at Cambridge, in said County, on the twelfth day of September A. D. 1929, at ten o'clock in the forenoon, to show cause, if any you have, why the same should not be allowed.

And said guardian is ordered to serve this citation by delivering a copy thereof to all persons interested in the estate fourteen days at least before said Court, or by publishing the same once in each week for three successive weeks, in The Winchester Star, a newspaper published in Winchester, the last publication to be one day at least before said Court, and by mailing, post-paid, a copy of this citation to all known persons interested in the estate seven days at least before said Court, and by delivering a copy of said citation to said Massachusetts Department of Mental Diseases seven days at least before said Court.

Witness, JOHN C. LEGGAT, Esquire, First Judge of said Court, this second day of August in the year of our Lord one thousand nine hundred and twenty-nine.

LORING P. JORDAN, Register au9-3t

MORTGAGEE'S SALE

By virtue of a Power of Sale contained in a mortgage deed given by Helen Day to Clara Gast dated November 29, 1928, and recorded with Middlesex South District Deeds, in Book 5366, Page 573, for breach of conditions contained in said mortgage and for the purpose of foreclosing, the same will be sold at public auction on the premises hereinafter described on the 20th day of August, 1929, at 2 o'clock in the afternoon, all and singular the premises in said mortgage described, to wit:

"A certain parcel of land with the buildings thereon situated in Winchester in the County of Middlesex Massachusetts and bounded and described as follows to wit:

Beginning at the Southerly corner thereof, at a point in the Northeasterly line of Irving St., thence running Northeasterly by lot numbered one hundred and eleven (111), ninety seven and eighty two one hundredths (97.82) feet to a point. Thence turning and running Northwesterly by land now or late of one Stone, eighty and two one hundredths (80.02) feet to a point. Thence turning and running Southwesterly by a line parallel with and eighty feet (80 ft.) distant from first mentioned boundary line ninety six and five one hundredths (96.05) feet to said Northeasterly line of Irving St., thence turning and running Southeasterly by said Northeasterly line of Irving Street eighty (80) feet to the point of beginning and being lots numbered 107 and 103 and a part the Southeasterly ten (10) feet of lot numbered 99.

All the above mentioned lots are shown on a plan of lots drawn by G. F. Hartshorne of Woburn, dated May 25, 1891, and recorded with Middlesex South District Registry of Deeds Book of Plan No. 70 Page 48 to which plan reference is hereby made.

This conveyance is made subject to a mortgage this day given to the Winchester Co-operative Bank in the sum of $5200 to be recorded herewith. I also hereby assign transfer and set over unto the said Clara Gast all my right, title and interest in and to 26 shares of the common stock of the Winchester Co-operative Bank being in series No. 71, subject to a prior assignment thereof to said bank as collateral security for a loan."

The above conveyance will also be made subject to accrued interest on said mortgage, to any and all unpaid taxes, tax titles and municipal liens, if any there be. A deposit of Five Hundred ($500) Dollars is required to be made at the time and place of sale; the balance in ten (10) days from date of sale in the Registry of Deeds, where the deed is to be recorded.

CLARA GAST, Mortgagee
MORRIS KATZEFF, Attorney,
294 Washington Street,
Boston, Mass. au2-3t

Mr. and Mrs. William B. Wood have returned to Winchester from a southern cruise which included stops at Norfolk, Virginia Beach, Baltimore, Washington, Philadelphia and New York.

Winchester, Mass., Aug. 8, 1929

TO THE BOARD OF SELECTMEN OF THE TOWN OF WINCHESTER: The undersigned respectfully petitions for a license to keep

GASOLINE

10 gallons in motor vehicles while in private garage which garage is to be located on the land in said Winchester situated on Cross Street and numbered 5 thereon, as shown upon the plan filed herewith and certifies that the names and addresses of all owners of record of land abutting the premises are as follows:

Carey Lumber Company, 7 Norwood Street, Dorchester, Mass.; Patrick Murphy, 44 Glendale Street, Everett, Mass.

EDITH J. BOARDLEY
HAROLD M. BOARDLEY

Town of Winchester, in Board of Selectmen, Aug. 12, 1929. On the foregoing petition it is hereby ORDERED that a public hearing thereon be held on Monday the 26th day of August 1929 at 7:40 p. m. in the Selectmen's Room in the Town Hall Building; that notice thereof be given by us (at the expense of the applicant), by publishing a copy of said petition, together with this order, in the "Winchester Star" at least seven days before said date and that notice of the time and place of said hearing be given by the applicant by registered mail, not less than seven days prior to such hearing, to all owners of real estate abutting on the land on which such license, if granted, is to be exercised.

GEORGE S. F. BARTLETT,
Clerk of Selectmen

COMMONWEALTH OF MASSACHUSETTS
MIDDLESEX, SS. PROBATE COURT

To all persons interested in the estate of Charlotte Annie Moore late of Winchester in said County, deceased:

WHEREAS, Frederick Manley Ives the trustee under the will of said deceased, has presented for allowance, the first and second accounts of his trust under said will for the benefit of Climena B. Moore and others.

You are hereby cited to appear at a Probate Court, to be held at Cambridge in said County, on the eleventh day of September A. D. 1929, at ten o'clock in the forenoon, to show cause, if any you have, why the same should not be allowed.

And said trustee is ordered to serve this citation by delivering a copy thereof to all persons interested in the estate fourteen days at least before said Court, or by publishing the same once in each week, for three successive weeks, in The Winchester Star a newspaper published in Winchester the last publication to be one day at least before said Court, and by mailing, post-paid, a copy of this citation to all known persons interested in the estate seven days at least before said Court.

Witness, JOHN C. LEGGAT, Esquire, First Judge of said Court, this twenty-ninth day of July in the year one thousand nine hundred and twenty-nine.

LORING P. JORDAN, Register au2-3t

MORTGAGEE'S SALE

Under and by virtue of the power of sale contained in a certain mortgage of real estate given by William F. Driscoll of Medford, Middlesex County, Massachusetts, to the Medford Co-operative Bank, a Massachusetts Corporation with its usual place of business in said Medford, dated October 3, 1928, and recorded with Middlesex South District Deeds, Book 5283, Page 170, for breach of the condition of said mortgage and for the purpose of foreclosing the same, will be sold at public auction on the premises on Monday, September 9, 1929, at three o'clock in the afternoon, the real estate described in said mortgage, to wit:—

"The land in Winchester, Middlesex County, Massachusetts, with the buildings thereon, being shown as lot No. 8 on a Plan entitled "Holton Estate, Winchester, Mass.," made by Ernest W. Branch, C. E., dated February 1917, and recorded with Middlesex South District Deeds, Plan Book 279, plan 50, bounded and described as follows:

Southwesterly by Holton Road, thirty-one and 50/100 (31.50) feet;

Northwesterly by lot No. 7 on said plan, one hundred (100) feet;

Northeasterly by part of lot No. 9 on said plan, fifty and 35/100 (50.35) feet;

Southeasterly by Bonad Road, seventy-three and 18/100 (73.18) feet;

Southerly by a curved line forming the junction of Bonad Road and Holton Road, forty-one and 35/100 (41.35) feet.

Containing 5289 square feet, according to said plan."

Said premises will be sold subject to all unpaid taxes, tax titles, municipal liens and assessments, if any. Five hundred (500) Dollars required at sale.

MEDFORD CO-OPERATIVE BANK,
Mortgagee
By Forrest E. Thompson, Treasurer

For further particulars apply either to the Bank or to Swain, Carpenter, Nay & Caiger, attorneys for the mortgagee, 73 Cornhill, Boston, Mass. au16-3t

ESTATES TO BE SOLD
FOR UNPAID TAXES AND ASSESSMENTS

Commonwealth of Massachusetts
Middlesex ss. Winchester

TAX COLLECTOR'S NOTICE

COLLECTOR'S OFFICE

The owners and occupants of the following described parcels of real estate situated in the town of Winchester, in the county of Middlesex and Commonwealth of Massachusetts, and the public, are hereby notified that the taxes and assessments thereon severally assessed for the years hereinafter specified, according to the list committed to me as collector of taxes for said Winchester by the assessors of taxes, remain unpaid, and that the smallest undivided parts of said land sufficient to satisfy said taxes and assessments with interest and all legal costs and charges, or the whole of said land if no person offers to take an undivided part thereof, will be offered for sale by public auction at the

Collector's Office in the Town Hall Building

in said Winchester on

Thursday, September 5, 1929 at nine o'clock a. m.

for the payment of said taxes and assessments with interests, costs and charges thereon, unless the same shall be previously discharged.

Bowen, Sarah—(Present owner, Edward S. Mitchell.) A certain parcel of land with buildings thereon containing about 8300 square feet, known as Lot 258 and part Lot 257 on Dunster Lane, bounded and described as follows: Northerly by land of Locke, Easterly by land of Wendell W. Locke, Southerly by Dunster Lane and Westerly by land of James C. Mitten.
Tax of 1928 ..... $53.95

Brazdon, Ruth—(Present owner, Luther W. and Ethel G. Hersey.) A certain parcel of land with buildings thereon containing about 3.29 acres on High Street bounded and described as follows: Northerly by High Street, Easterly by land of Amelia E. Pond and Edward H. Stone, Southerly by land of Nettie M. Wildes and Westerly by land of Ida W. D. Mills.
Tax of 1928 ..... $347.10

Budding Co., H. B.—(Present owner, Helen G. Lindsey.) A certain parcel of land with buildings thereon, containing about 4200 square feet known as Lot 96 and part Lot 92 on Irving Street, bounded and described as follows: Northerly by Irving Street, Easterly by land of Frank Molair, Southerly by land of Antonio and Maria Galuffo and Adeline Smith and Westerly by Frank and Mary S. Corbe.
Tax of 1928 ..... $79.30

Cassidy, John F.—A certain parcel of land containing about 3785 square feet on Collamore Street, bounded and described as follows: Northerly by land of Second Congregational Church, Easterly by land of Town of Winchester, Southerly by land of Robert R. and Angeline L. Goode and Westerly by Collamore Street.
Tax of 1928 ..... $5.20

Ciarfella, Luigi, Heirs—(Present owner, Vincenzo Ciarfella.) A certain parcel of land with buildings thereon, containing about 7753 square feet known as Lot 103, Lot 107 and part Lot 99 on Irving street, bounded and described as follows: Northerly by land of Town of Winchester, Easterly by land of Rosa Ciarfella, Southerly by Irving Street and Westerly by land of Martha L. Schmidt.
Tax of 1928 ..... $120.90

Gotz, Myer—A certain parcel of land containing about 10,400 square feet, being known as Lots B, C, D, E, F and G on Main Street shown on a plan filed with the Certificate of Title 20,682, Middlesex South District Registry of Deeds. (Lots D, E, F now owned by Margaret M. Lyons), 185 Devonshire Street, Boston.
Tax of 1928 ..... $83.85

Marchant, Agnes E.—A certain parcel of land with buildings thereon, containing about 5000 square feet, being known as Lot 77 on Carter Street, Land Court Document 79,948, Certificate 21,841, Book 165, Page 93, Middlesex South District Registry of Deeds.
Tax of 1928 ..... $97.50
Apportioned Sewer 6.50
Committed interest 1.56

McDowell, Charles S.—(Present owner, Dennis A. O'Neil.) A certain parcel of land with buildings thereon, containing about 9949 square feet, being known as Lot 3 on Washington Street as shown upon Plan of Lots in Winchester, Nov. 22, 1924, Robert B. Bellamy, Civil Engineer, recorded with the Middlesex South District Registry of Deeds.
Tax of 1928 ..... $187.20

McElhiney, Andrew Heirs—A certain parcel of land with buildings thereon, containing about 7535 square feet being known as Lot 2 on Baldwin Street as shown on a plan recorded with Middlesex South District Registry of Deeds, Book 19, Page 37.
Tax of 1928 ..... 13.00
Apportioned Street Betterment 9.64
Committed interest 1.74
Apportioned Sewer 5.18
Committed Interest ..... .62

McElhiney, Andrew Heirs—A certain parcel of land containing about 11,830 square feet on Holton Street, bounded and described as follows: Northerly by land of Charles A. Hale, Trustee; Easterly by land of Alice R. Curry et al and land of Clyde W. Bell et al Southerly by land of Arthur E. and Robina Kendrick and Westerly by Holton Street.
Tax of 1928 ..... $12.35
Apportioned Sewer 6.22
Committed Interest ..... .37

Nichols, Grace S.—A certain parcel of land with buildings thereon, containing about 6000 square feet, being known as Lot C on Fells Road, bounded and described as follows: Northerly by other land of Grace S. Nichols, Easterly by other land of Grace S. Nichols, Southerly by land of Charles Bruce and Westerly by Fells Road.
Tax of 1928 ..... $124.80

Nichols, Grace S.—A certain parcel of land containing about 24,516 square feet being known as Lot 118 and Lot 120 on Hillcrest Parkway as shown upon Plan Record Book 100, Page 50, Middlesex South District Registry of Deeds.
Tax of 1928 ..... $13.00

Nichols, Grace S.—A certain parcel of land containing about 12,369 square feet, being known as Lot 119 on Hillcrest Parkway as shown upon Plan Record Book 100, Page 50, Middlesex South District Registry of Deeds.
Tax of 1928 ..... $6.50

Nichols, Harry G. and Grace S.—A certain parcel of land with buildings thereon, containing about 28,700 square feet, being known as Lot 121 and Lot 122 on Hillcrest Parkway as shown upon Plan Record Book 100, Page 50, Middlesex South District Registry of Deeds.
Tax of 1928 ..... $299.65

Nichols, Harry G. and Grace S.—A certain parcel of land containing about 6000 square feet with buildings thereon, being known as Lot A on Fells Road, bounded and described as follows: Northerly by land of Amos W. Shepard, Trustee; Easterly by other land of Harry G. and Grace S. Nichols, Southerly by other land of Harry G. and Grace S. Nichols and Westerly by Fells Road.
Tax of 1928 ..... $150.80

Nichols, Harry G. and Grace S.—A certain parcel of land with buildings thereon, containing about 6000 square feet, being known as Lot B on Fells Road, bounded and described as follows: Northerly by other land of Harry G. and Grace S. Nichols, Easterly by other land of Harry G. and Grace S. Nichols, Southerly by other land of Harry G. and Grace S. Nichols and Westerly by Fells Road.
Tax of 1928 ..... $150.80

Nichols, Harry G. and Grace S.—A certain parcel of land containing about 4500 square feet, being known as part of Lot 94 on Fells Road, bounded and described as follows: Northerly by land of Amos W. Shepard, Trustee; Easterly by other land of Harry G. and Grace S. Nichols, Southerly by other land of Harry G. and Grace S. Nichols and Westerly by other land of Harry G. & Grace S. Nichols.
Tax of 1928 ..... $5.85

Nichols, Harry G. and Grace S.—A certain parcel of land containing about 4500 square feet being known as part 95 on Fells Road, bounded and described as follows: Northerly by other land of Harry G. and Grace S. Nichols, Easterly by other land of Harry G. and Grace S. Nichols, Southerly by land of Charles Bruce and Westerly by other land of Harry G. and Grace S. Nichols.
Tax of 1928 ..... $5.85

Notargiacomo, Frank J.—A certain parcel of land with buildings thereon containing about 7775 square feet, being known as Lot 82 on Woodside Road, Registered Land Document 77,588, Certificate 24,048, Book 161, Page 265.
Tax of 1928 ..... $133.25

Olivadoti, Frank and Katrina—A certain parcel of land with buildings thereon containing about 12,000 square feet, being known as Lot 26 on Richardson street on a plan recorded with Middlesex South District Registry of Deeds, Book 2, Page 62.
Tax of 1928 ..... $99.45

Ramsdell, Linwood L. and Annie J.—A certain parcel of land with buildings thereon, containing about 13,000 square feet, being known as Lots 3 and 4 on Forest street, and a certain parcel of land containing about 13,000 square feet, being known as Lots 14 and 15, back of Forest Street, recorded on a plan with Middlesex South Registry of Deeds, Plan Book 2-6, Page 46.
Tax of 1928 ..... $198.90
Apportioned Sewer 18.00
Committed Interest 3.38
Apportioned Sewer 16.50
Committed Interest 3.60

Skanks, Jane—A certain parcel of land with buildings thereon, containing about 2800 square feet, being known as Lot 121 on Harvard Street, shown on a plan recorded with Middlesex South District Registry of Deeds, Book 70, Page 48.
Balance of Tax 1928 ..... $47.85

Small, David D.—A certain parcel of land containing about 5304 square feet, being known as Lot 23 on Garfield Avenue, bounded and described as follows: Northerly by land of Wilfred K. and Frederick L. Buckmaster, Easterly by land of Mary T. Hanlon, Southerly by Garfield Avenue and Westerly by land of Walter H. Marsh.
Tax of 1928 ..... $5.85

Southworth, Edwin W.—A certain parcel of land with buildings thereon, containing about 11,222 square feet, being known as Lot 63 on Oxford Street, bounded and described as follows: Northerly by land of Anita S. McGaragle, Easterly by Oxford Street, Southerly by land of Louil P. Kelley and Westerly by land of William S. and Mary G. F. Packer.
Tax of 1928 ..... $280.80

Sylvester, Ralph P.—A certain parcel of land containing about 14,535 square feet, being known as Lot 98 on Fells Road as shown on a plan recorded with Middlesex South District Registry of Deeds, Book 100, Page 50.
Tax of 1928 ..... $7.80

Sylvester, Ralph P.—A certain parcel of land containing about 44,000 square feet, being known as Lots 25 to 33 inclusive, on Wedgemere Heights, as shown on a plan recorded with Middlesex South District Registry of Deeds, Book 92, Page 46.
Tax of 1928 ..... $10.40

Sylvester, Ralph P. Trustee, Winchester Building Trust—A certain parcel of land containing about 5504 square feet, being known as Lot 5 on Sylvester Avenue as shown on a plan recorded with Middlesex South District Registry of Deeds, Book 157, Page 173.
Tax of 1928 ..... $ 7.15
Apportioned Sewer 11.67
Committed Interest 1.40

Sylvester, Ralph P., Trustee, Winchester Building Trust—A certain parcel of land with buildings thereon containing about 4700 square feet, being known as Lot M on Sylvester Avenue as shown on a plan recorded with Middlesex South District Registry of Deeds, Book 5192, Page 480.
Balance Tax of 1928 ..... $31.85

Sylvester, Ralph P., Trustee, Winchester Building Trust—A certain parcel of land with buildings thereon containing about 6064 square feet, being known as Lot 3 on Sylvester Avenue as shown on a plan recorded with Middlesex South District Registry of Deeds, Book 157, Page 173.
Balance Tax of 1928 ..... $59.80
Apportioned Sewer 12.60
Committed interest 1.51

Sylvester, Ralph P., Trustee, Winchester Building Trust—A certain parcel of land with buildings thereon containing about 7403 square feet, being known as Lot 80 on Sylvester Avenue as shown on a plan recorded with Middlesex South District Registry of Deeds, Book 157, Page 173.
Balance Tax of 1928 ..... $70.20

Sylvester, Ralph P., Trustee, Winchester Building Trust—A certain parcel of land with buildings thereon containing about 8760 square feet, being known as Lot 81 on Sylvester Avenue as shown on a plan recorded with Middlesex South District Registry of Deeds, Book 157, Page 173.
Tax of 1928 ..... $109.20

Sylvester, Ralph P., Trustee, Winchester Building Trust—A certain parcel of land containing about 5500 square feet, being known as Lot 59 on Sylvester Avenue as shown on a plan recorded with Middlesex South District Registry of Deeds, Book 157, Page 173.
Tax of 1928 ..... $7.15

Weldon, Chester R.—A certain parcel of land containing about 2676 square feet on Glenwood Avenue, being known as Lot 31 shown on plan recorded with Middlesex South District Registry of Deeds, Book 97, Page 48.
Tax of 1928 ..... $3.25

Wilde, William Allan—A certain parcel of land with buildings thereon containing about 12,108 square feet, being known as Lot 27A on Woodside Road as shown on a plan of sub-division of Lot 27 and Lot 28, being sub-division in a Land Court Case, 5512.
Tax of 1928 ..... $192.40

NATHANIEL M. NICHOLS,
Collector of Taxes for the
Town of Winchester
a16-3t

MORTGAGEE'S SALE OF REAL ESTATE

By virtue and in execution of the Power of Sale contained in a certain mortgage given by Ralph P. Sylvester, Trustee of the Winchester Building Trust, to William W. Oakes and Edward C. Clark, Trustees under the will of George H. Oakes, dated June 20, 1928, and registered with the Land Court for the South Registry District for Middlesex County, being Document No. 88,569 noted on Certificate of Title No. 25,783 in Registration Book 173 Page 153, for breach of the condition of said mortgage, and for the purpose of foreclosing the same, will be sold at public auction on the premises hereinafter described on Saturday the fourteenth day of September 1929, at eleven o'clock in the forenoon, all and singular the premises described in said mortgage, to wit

The land with the buildings thereon situated on Sylvester Avenue in Winchester, and being Lot eighty (80) as shown on a Subdivision plan by Parker Holbrook, Engineer, dated October 1926, and filed with Certificate of Title No. 23,376 in the South Registry District for Middlesex County, Book 157 Page 173, and bounded and described according to said plan as follows, viz:

EASTERLY by said Sylvester Avenue by two lines, twenty-six and 90/100 (26.90) feet and twenty-five and 63/100 (25.63) feet;

SOUTHERLY by Lot seventy-nine, one hundred feet (100) feet and by Lot seventy-seven, fifty (50) feet;

WESTERLY by a portion of Lot seventy-six (76), fifty (50) feet;

NORTHERLY by a portion of Lot eighty-one (81), one hundred and thirty-eight and 89/100 (138.89) feet.

For my title see Deed from Leone Parker Welch to me, being Document No. 84,705 filed with Certificate No. 25,783 in Registration Book 173, Page 153.

Said premises are conveyed subject to easements of record and municipal liens, if any.

Said premises will be sold subject to existing restrictions, unpaid taxes, tax titles and municipal liens, if any.

$500. in cash to be paid at time and place of sale; other terms made known at the sale.

WILLIAM W. OAKES and
EDWARD C. CLARK, Trs.
Mortgagees.

Edward C. Clark, Atty.,
45 Milk St., Boston, Mass. au16-3t

John J. Murphy, light trucking and moving. 28 Church street, Winchester. Tel. 0924. s21-tf

COMMONWEALTH OF MASSACHUSETTS
MIDDLESEX, SS. PROBATE COURT

To all persons interested in the estate of Charlotte Annie Moore late of Winchester in said County, deceased:

WHEREAS, Frederick Manley Ives the executor of the will of said deceased, has presented for allowance, the first account of his administration upon the estate of said deceased:

You are hereby cited to appear at a Probate Court, to be held at Cambridge in said County, on the eleventh day of September A. D. 1929, at ten o'clock in the forenoon, to show cause, if any you have, why the same should not be allowed.

And said executor is ordered to serve this citation by delivering a copy thereof to all persons interested in the estate fourteen days at least before said Court, or by publishing the same once in each week, for three successive weeks in The Winchester Star a newspaper publshd in Winchester the last publication to be one day at least before said Court, and by mailing, post-paid, a copy of this citation to all known persons interested in the estate seven days at least before said Court.

Witness, JOHN C. LEGGAT, Esquire, First Judge of said Court, this twenty-sixth day of July in the year one thousand nine hundred and twenty-nine.

au2-3t LORING P. JORDAN, Register

MORTGAGEE'S SALE OF REAL ESTATE

By virtue and in execution of the Power of Sale contained in a certain mortgage given by Ralph P. Sylvester, Trustee of the Winchester Building Trust to William W. Oakes and Edward C. Clark, Trustees under the will of George H. Oakes, dated May 16, 1928, and registered with the Land Court for the South Registry District for Middlesex County, being Document No. 87,615 noted on Certificate of Title No. 25,783 in Registration Book 173 Page 153, for breach of the condition of said mortgage, and for the purpose of foreclosing the same, will be sold at public auction on the premises hereinafter described on Saturday the fourteenth day of September 1929, at 11:15 o'clock in the forenoon, all and singular the premises described in said mortgage, to wit:

The land with the buildings thereon situated at the corner of Carter Street and Sylvester Avenue in Winchester, and being Lot fifty-nine (59) as shown on a Subdivision plan by Parker Holbrook, Engineer, dated October 1926, and filed with Certificate of Title No. 23,376 in the South Registry District for Middlesex County Book 157 Page 173, and bounded and described according to said plan as follows, viz:

NORTHERLY by said Carter Street, one hundred (100) feet;

EASTERLY by said Sylvester Avenue, fifty-eight and 13/100 (58.13) feet;

SOUTHERLY by Lot fifty-eight (58), one hundred (100) feet;

WESTERLY by a portion of Lot sixty (60), fifty-eight and 13/100 (58.13) feet.

For my title see Deed from Leone Parker Welch to me, being Document No. 84,705 filed with Certificate No. 25,783 in Registration Book 173 Page 153.

Said premises are conveyed subject to easements of record and municipal liens, if any.

Said premises will be sold subject to existing restrictions, unpaid taxes, tax titles and municipal liens, if any.

$500. in cash to be paid at time and place of sale; other terms made known at the sale.

WILLIAM W. OAKES and
EDWARD C. CLARK, Trs.
Mortgagees.

Edward C. Clark, Atty.,
45 Milk St., Boston, Mass. au16-3t

MORTGAGEE'S SALE OF REAL ESTATE

By virtue and in execution of the Power of Sale contained in a certain mortgage given by Albert Peterson and Axel B. Peterson, both being unmarried, to the Merchants Co-operative Bank, dated July 11th, 1927, filed in Middlesex South Registry District of the Land Court, being Document No. 80,033, noted on Certificate of Title No. 24,661, Book 165, Page 169, of which mortgage the undersigned is the present holder, for breach of the conditions of said mortgage and for the purpose of foreclosing the same will be sold at Public Auction at three o'clock P. M., on the third day of September, A. D. 1929, on the premises hereinafter described, all and singular the premises described in said mortgage, to wit:

"The land, with the buildings thereon, situated in Winchester, in the County of Middlesex and Commonwealth of Massachusetts, bounded and described as follows:—Northeasterly by Woodside Road, seventy-three and 01/100 feet; Northwesterly by Lot One Hundred and Twenty-three, on plan hereinafter mentioned, ninety-seven and 74/100 feet; Westerly by land of Charles Bruce, twenty-seven and 74/100 feet; Southerly by land of Charles Bruce, sixty-three and 80/100 feet; and Southeasterly by land of Charles Bruce, fifty-eight and 75/100 feet.

Said premises are shown as Lot One Hundred Twenty-two on plan entitled "Subdivision of Lots 29-31, inclusive on plan filed with Certificate of Title No. 6620" of Land in Winchester, dated June 18, 1927, made by Parker Holbrook, Engineer, a copy of a portion of which is filed in the Land Registration Office of Middlesex South Registry District of the Land Court.

Said premises are hereby conveyed subject to the building line as established by Document No. 88,272."

Said premises will be sold subject to said building line, and to any and all unpaid taxes, tax titles, and municipal assessments.

For further particulars inquire of Frank M. Percy, 1010 Old South Building, Boston.

$100 will be required to be paid in cash by the purchaser at the time and place of sale. Balance in ten days from day of sale at 12 o'clock noon, at the said office of Frank M. Percy.

MERCHANTS CO-OPERATIVE BANK,
By Albert E. Duffill, Treasurer,
Present holder of said Mortgage
au9-3t

MORTGAGEE'S SALE OF REAL ESTATE

By virtue of a power of sale contained in a certain mortgage deed given by Irene L. Greene to the Volunteer Co-operative Bank dated May 20, 1925, recorded with Middlesex South District Deeds Book 4853, Page 489, for breach of the condition of said mortgage and for the purpose of foreclosing the same, will be sold at public auction on the premises on Wednesday, September 4th, 1929, at three o'clock in the afternoon all and singular the premises described in said mortgage, viz:—

The land in said Winchester, with the buildings thereon, being the whole of lot No. 96 and the Southeasterly half of lot No. 92 on the Southerly side of Irving Street shown on "Plan of Lots drawn by G. F. Hartshorne, Surveyor, dated May 26, 1891," recorded with Middlesex South District Deeds Book 70, Page 48, and being bounded and described as follows:—

NORTHEASTERLY by Irving Street, fifty-two (52) feet;

SOUTHEASTERLY by lot No. 100 on said plan;

SOUTHWESTERLY by lots No. 93 and No. 97 on said plan; and

NORTHWESTERLY by the other half of lot No 92 on said plan.

Containing 4,200 square feet of land more or less.

Being the same premises conveyed to me by Esan A. Greene by deed dated May 24, 1924, and recorded with Middlesex South District Deeds Book 4734, Page 453.

Said premises will be sold subject to all unpaid taxes, tax titles, municipal liens, and assessments, if any. $200 to be paid at the time and place of sale. Balance within ten days. Volunteer Co-operative Bank, Mortgagee, by James B. Dooley, Treasurer. For further particulars, apply to Sidney Dunn, Attorney, 6 Beacon Street, Rooms 312-315, Boston, Massachusetts, or the Mortgagee, 260 Tremont Street, Boston, Massachusetts.

au9-3t

COMMONWEALTH OF MASSACHUSETTS
MIDDLESEX, SS. PROBATE COURT

To the heirs-at-law, next of kin and all other persons interested in the estate of Harry W. Brown, late of Winchester, in said County, deceased.

WHEREAS, certain instruments purporting to be the last will and testament—and one codicil—of said deceased have been presented to said Court, for probate, by Edith G. Brown who prays that letters testamentary may be issued to her, the executrix therein named, without giving a surety on her official bond.

You are hereby cited to appear at a Probate Court to be held at Cambridge in said County of Middlesex, on the thirteenth day of September A. D. 1929, at ten o'clock in the forenoon, to show cause, if any you have, why the same should not be granted.

And said petitioner is hereby directed to give public notice thereof, by publishing this citation once in each week, for three successive weeks in The Winchester Star, a newspaper published in Winchester, the last publication to be one day, at least, before said Court, and by mailing, post-paid, or delivering a copy of this citation to all known persons interested in the estate, seven days at least before said Court.

Witness, JOHN C. LEGGAT, Esquire, First Judge of said Court, this sixth day of August in the year one thousand nine hundred and twenty-nine.

LORING P. JORDAN, Register
au9-3t

MALDEN'S LEADING THEATRES
STRAND GRANADA ORPHEUM
Starts Saturday
Alice White in
"BROADWAY BABIES"
All-talking, singing, dancing
TALKING COLLEGIANS and SHORT SUBJECTS
Now Playing
"STAIRS OF SAND"
and
"Younger Generation"
Today—Last Times
Adolph Menjou
in his first talker
"FASHIONS IN LOVE"
Starts Tomorrow
8 DAYS, INCLUDING SUNDAY
"NOAH'S ARK"
with Dolores Costello and George O'Brien
The Screen's Biggest SPECTACLE
Now—Thurs., Fri., Sat.
Rin-Tin-Tin in
"FROZEN RIVER"
"FINAL RECKONING"
Coming—Mon., Tues., Wed.
"PHYLLIS OF FOLLIES"
with Matt Moore
also
"Come and Get It"
with Bob Steele
FREE PARKING SPACE ROOM FOR 500 CARS

PLATE GLASS FOR ALL CARS INSTALLED WHILE YOU WAIT

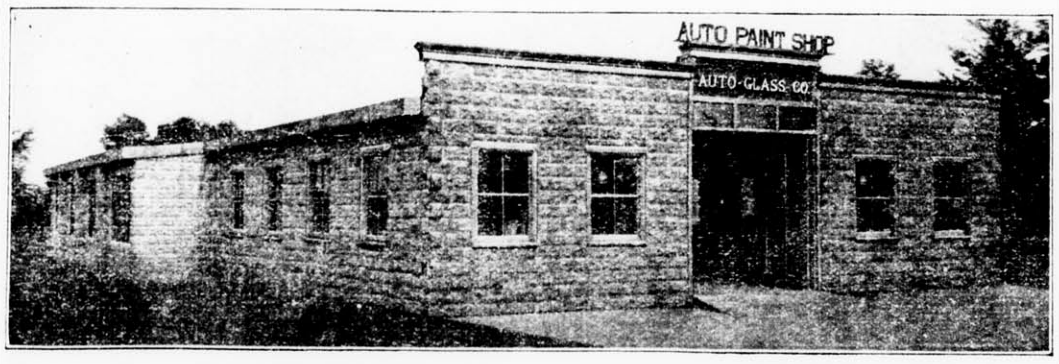

AUTO GLASS CO.
THE AUTO BODY AND FENDER REPAIR SHOP WITH THE QUALITY REPUTATION
Expert workmen with long experience, fair prices, superior work, has earned us our reputation for quality.
On the State Highway connecting Stoneham and Reading, near the B. & M. R. R. Crossing
WORLDS OF PARKING SPACE
je21-tf

CHARM

That elusive, indefinable something which we recognize in some people and in some homes. We think you will find it in a home we have for sale in one of Winchester's choicest locations. A very complete home which will accommodate itself perfectly to a family of three or one of five—two-car garage and 22,000 square feet of land. A wonderful place for children, off the beaten path. Well worth the price asked —$20,000. Call our office for an appointment.

Edward T. Harrington Inc.
REAL ESTATE
39 Church Street Winchester, Mass.

For Vacationists

Fire and Buglary insurance protects your personal belongings at home, but only a Tourist Floater policy will take care of losses away from home. Are you interested?

EDWARD T. HARRINGTON & CO.
Established 1890
INSURANCE

VERNON W. JONES
SUBURBAN REAL ESTATE
Arlington Winchester Medford
NATIONAL BANK BLDG. 13 CHURCH ST. TEL. WIN. 0898
If You Wish to Buy, Sell or Rent, Call Win. 0898 or 1862

NEW COLONIAL HOME of six rooms, tile bath, garage, large lot. A small cash payment will secure this home, balance as rent. Only $8500.

FOR RENT—Small single house of 5 rooms, sewing room and bath; also garage.

RESIDENCE, 36 GLEN ROAD—TEL. WIN. 1862

AUTO PAINTING
VARNISH or DUCO
Fender Straightening—Dents Removed
R. W. DOVER
746 Main St. Phone 0658
mh29-tf

R. M. KIMBALL
OIL BURNERS
All Makes Serviced
TEL. WIN. 1365
f17-tf

COAL
Prompt Deliveries
Well Screened
Still At Spring Prices
CASH PRICES
PER TON
Egg $14.49
Stove 14.97
Nut 14.49
GEO. W. BLANCHARD & CO.
WINCHESTER 1300

Lydon's Dairy Farm
208 CAMBRIDGE ROAD, WOBURN
FRESH FARM AND DAIRY PRODUCTS
TEL. WOBURN 0271 FOR DELIVERY

4-DAY CLEANSING

We are now able to give our cutomers our regular service.

Your patience and patronage has been much appreciated during our past business rush.

"Particular Work for Particular People"

MEN'S SUITS, $2.00
PLAIN DRESSES, $2.50
BAILEY'S CLEANSERS and DYERS, Inc.
Proprietors of Hallanday's Office and Plant
30 Washburn Street, Watertown, Mass.
Tel. Middlesex 4561, 4562, 4563
Winchester Store
17 Church St., Winchester; Tel. Win. 0528
We Call for and Deliver
Parcel Post Return Charges Paid

NEWSY PARAGRAPHS

Taxi and Employment Agency. Seven-passenger Cadillac sedan for hire. Domestic help supplied. William A. Ayer, 74 Sylvester avenue. Tel. con. au2-5t*

"Jackie" Hevey of this town, former semi-pro baseball star and now a clerk in Hevey's Pharmacy, is enjoying his annual vacation.

David A. Carlue, painter and decorator; hardwood finishing a specialty. 745 Cambridge street, tel. 1701. au10-tf

Mrs. Dorothy Lord, the genial clerk at the Star office, is enjoying her annual vacation.

Spencer Corsets, home appointments. Jean MacLellan. Tel. Win. 0406-R. ap27-tf

Dr. Robert B. Blackler leaves today for the Cape, where he will try his luck at shark fishing. It is reported that these big fish are fairly plentiful this year, one weighing 300 pounds being caught last week.

New 7-passenger Pierce-Arrow sedan. Available for trips or taxi service. W. O. Blaisdell. Tel. Win. 1100. my17-tf

Mr. and Mrs. Felix F. Dailey of Hemingway street have returned to this town from a visit to Mrs. Dailey's ancestral home, Johnson Hall, Fort Johnson, Johnstown, N. Y. This city was founded by her great grandfather, Sir William Johnson.

John J. Murphy, Dealer in Junk of All Kinds. Highest prices paid. If you have anything in this line, telephone either Winchester 0924, 1378 or drop a postal to 28 Church street. mh9-tf

Mrs. Genevieve Pearson of the local Edison Light office is enjoying her vacation at Warren, Me.

NEWSY PARAGRAPHS

Mr. Louis A. Maynard is at his cottage on Meredith Neck, the Wiers, N. H.

Miss Elizabeth Fitzgerald of the Winchester News Company and Mrs. Serena McNiff of the Patricia Beauty Shoppe are spending two weeks motoring to Saratoga, Northern New York State and Canada.

Highest prices paid for all kinds of junk. Call S. Frumson, tel. Win. 0236-R or Talbot 3359. e14-tf

Mrs. Annie Soule Lewis and her son, Assistant Assessor F. Percival Lewis, of Washington street are spending two weeks visiting relatives at Manchester, N. H.

Winchester skippers had good luck in the closing races of the Corinthian Yacht Club's "race week" off Marblehead last Saturday afternoon. Sidney A. Beggs' Ruweida V won the seven-mile race for Class R, 20 Rating boats and Mrs. F. M. Carter's Skeezix, that for Class K Sonders. Henry Worcester and Albert Hale, the other local entrants, did not fare so well, the former's "Squab" finishing fourth in the Bird Class and Hale's Flying Fish, 8th in the event for Annisquam Fish Catboats.

Our tourist policies and jewelry "floaters" insure against all risks except wear, tear and deterioration. Telephone K. P. Cass, Hancock 8300.

One of the employees of the Highway Department notified the police last Saturday that a concrete mixer owned by the town and left standing on Salem street, had been damaged by having sand put in its radiator. Sergt. Thomas F. Cassidy investigated and took the names of several, alleged to have been involved.

Mr. and Mrs. A. C. Jordan of Highland avenue returned to Winchester Sunday night after a month's visit to points of interest in France. While on their way over, via the northern route, their ship encountered several icebergs, one large one being within a quarter of a mile of the liner. The Jordans landed at Havre and returned from the same port on the Cunard liner, Coronia. They came back by way of Montreal and the St. Lawrence River, reporting an unusually smooth passage.

A Stephens coach, owned and operated by Everett Scammon of 8 Lincoln street, and a Buick touring car, owned and driven by Leon H. Puffer of 330 Winthrop street, Medford, were in collision last Saturday afternoon on Main street near the Parkway. According to the police both machines were going north and Scammon was trying to pass the Buick when the accident occurred. Both cars were damaged but no one was injured.

Mr. Guy Messenger of Springfield was in town recently, visiting his parents, Mr. and Mrs. Edward M. Messenger of Washington street.

George Sherman who passed away in Medford last Friday evening was the brother of John L. Sherman of this town, manager of the local S. K. Ames Store.

NEWSY PARAGRAPHS

The Small Shoppe
August Clearance Sale
50 dresses at $7.50 and $5.00 each. Most of these dresses were $16.50. Choice, no two alike.
532 Main street, Winchester.

Henry Worcester's "Squab" won the Friday competition for Annisquam "Birds" in the Corinthian Yacht Club's race off Marblehead. Albert Hale's "Flying Fish" was third in the race for Fish Catboats last Friday.

The recently received report of the State Commissioner of Public Safety rates the Town Hall as being in good condition.

The men of the Tree Department under the direction of Superintendent William Nicholson have been busy this week trimming the trees on Lake street, Mt. Vernon street and Manchester road.

Helen Edlefson Barr, who has been soloist for the past two Sundays at the First Church of Christ, Scientist, in Winchester, is to sing there again on Sunday morning at the regular service commencing at 10.45 o'clock.

Mrs. Julia Hamblen has sold her two family house at 92 Cross street to Mr. John Hodson, Jr., of Stoneham, who is now occupying the premises.

The Arlington tax rate was announced this week as $30, a drop of $1 from the rate of a year ago. The town has a total valuation of $58,027,450, a gain of more than $1,500,000 in the last year. Of this amount $54,816,400 is in real estate. There are 10,347 poll tax payers in the town.

Two Winchester young people, Miss Eleanor Ives and Henry E. Worcester, Jr. were aboard the triangle yacht, Flirt, with the owner's son, Reginald Elwell of Boston and Eastern Point, when the craft failed to return to her moorings at Niles Beach Gloucester after Wednesday's racing was postponed. Some apprehension was felt for the safety of those aboard but the fears proved unfounded. The Flirt, in making the harbor mouth on coming in, ran on the Magnolia shore and its occupants made a landing there after anchoring. The position of the boat was later discovered by a searching party of local yachtsmen.

Mr. Fred W. Aseltine of this town, president of the Hill-Welch Furniture Company of Lynn, was general chairman of the committee and presided at the banquet held in connection with the Massachusetts Home Furnishers Association annual outing at the United Shoe Machinery Athletic Association grounds on Wednesday of last week. He received many words of praise for his able handling of the entertainment, which was attended by over 200 members of the association.

Mr. and Mrs. Adnah Smalley of Eaton street have been enjoying a motor trip to New Jersey this week.

The Pierce-Arrow Sales and Service. W. O. Blaisdell, tel. Win. 1100 or W. H. Booth, tel. Stoneham 0491. my17-tf

NEWSY PARAGRAPHS

Miss Jean MacLellan was the soloist at a concert given Thursday evening at the New England Sanatarium, Melrose. Mrs. Anna W. Lochman was the pianist.

Mr. Charles M. Jenkins of the Parkway, who has been confined to his home for the past eight weeks with pneumonia is convalescent and able to be out of doors again.

The Winchester B. B. C. will play the strong "St. Joe" team of West Medford Saturday afternoon at 3 p. m. on the Playstead, West Medford. Carroll and Kerrigan will be the local battery. Sunday afternoon the B. B. C. will play St. Mary's at Charlestown. "Archa" Amico will pitch against the Charlestown Club.

WE LIST
property for sale and for rent, also have some choice one and two-family houses for sale and to lease at the right figure.

Winchester Realty Company
542 MAIN STREET
Tel. WIN. 0527 and 1089-W

A. M. EDLEFSON
REAL ESTATE & MORTGAGES
FOR SALE ON WEST SIDE
(Exclusively through this office)
Eight-room house with two baths and lavatory.
Best section near Wyman School.
TEL. HUBBARD 1978 TEL. WIN. 0700

We are as near as your telephone
F. H. HIGGINS WINCHESTER 0606
17 KENWIN ROAD
Commercial and Home Photographer
If you have pictures to be framed a telephone call will bring demonstrator.
Leave your films at Hevey's Pharmacy or Star Office for our usual service.

RUSTON & OLSON
Real Estate
572 MAIN STREET
We Specialize in Winchester Rents and Sales
TEL. WINCHESTER 0032

ROBERT BURNS

The rank is but the guinea's stamp,
That Man's the gowd for a' that.

WHATEVER a family's circumstances in life, we devote to our professional abilities with the same sincerity and courtesy.

MOFFETT and McMULLEN
Funeral Directors and Embalmers
TEL. WIN. 1730
Lady Assistant Taxi Service

CUSTOM UPHOLSTERY DRAPERIES
Slip Covers, Mattresses, Cushions, Furniture Repaired and Finished
AWNINGS MADE
Repaired, Etc.
28 Years' Experience
(Formerly with Paines, Jordan Marsh, Irving Casson & Davenport Co.)
G. W. McGray
Tel. Arl. 2148 701 Mass. Ave., Arlington
(Opposite Town Hall)
ap12-tf

WEST SIDE

WE HAVE LISTED a new house of 6 rooms and sunporch. It has steam heat, breakfast nook and garage. A real home for a small family; not over 5 minutes from square. Price $13,000.

TO RENT—On West Side, single house of 7 rooms, sunporch and garage. $100 a month.

A. Miles Holbrook
24 CHURCH STREET
Tel. Win. 1230, Res. Win. 0609
Stephen Thompson, Win. 0103-W

Reduced Prices
For
Bathing Suits
Men's Straw Hats
White Duck Pants
Boys' Crash Pants
McCall Dress Patterns for Fall
WHITE APRONS
Franklin E. Barnes Co.

Esther's
ABOUT 2½ DOZEN CREPE DE CHINE SKIRTS
Silk bodice tops, pleated all around, sizes 7 to 16, in twelve different colors
Regular $5.50 and $6.00 quality for $3.95

Boy's Specials

BOYS' NAINSOOK UNION SUITS—a very reliable make, made to sell for $1.00, sizes 24, 26, 28, closing at 50c

BOYS' COTTON TWO-PIECE PAJAMAS—black and white only, sizes 14 and 16, closing at 50c

BOYS' SPORT BLOUSES—made of broadcloth and percale, all sizes, to close at 50c

BOYS' WASH SUITS—at greatly reduced prices, many real bargains in the lot, prices range from .... $1 to $2

MANY BATHING SUITS—at reduced prices.

G. Raymond Bancroft
Tel. 0671-W 15 Mt. Vernon Street

PUBLIC LIBRARY,
WINCHESTER,
MASS.

THE WINCHESTER STAR.

VOL. XLIX NO. 4 WINCHESTER, MASS, FRIDAY, AUGUST 23, 1929 PRICE SEVEN CENTS

WINCHESTER A. O. H. WON FROM A. A.

Div. 58, A. O. H., of this town won its return game with the Winchester A. A. last Friday evening on Manchester Field, 7 to 5. The exhibition was poorly played and derived its chief interest from the enthusiastic rooting of a little group of A. O. H. supporters in the first base stands.

The "Hibernians" had a strengthened lineup with Desmond and "Tom' Duran of the Woburn Town Team playing first and third base respectively, "Jomma" Dolan of the Winchester Town Team at short and "Tom" Martin, ex-Town Team catcher, catching. Skerry and "Dinny" McMannus did the hurling for the A. O. H. Club with "Art" Cail and "Jim" Fitzgerald doing the throwing for the A. A.

Cail had an off night and was hit hard, but big "Harpy" stopped the A. O. H. batters dead. Skerry and McMannus were both the victims of poor support, "Jomma" Dolan having an especially bad night between second and third.

The last two innings of the game were played in the dark and it was more by accident than design that the boys did the right thing at the right time. "Joe" Mathews, who was playing the outfield for the A. A., injured his foot when he ran on one of the uncovered base spikes of the diamond.

The batteries, for the A. O. H., Skerry, McMannus and Martin; for the A. A., Cail, J. Fitzgerald and E. Mathews. Umpire, Gorman.

A. A. LOST TO WOBURN TOWN TEAM

The Winchester A. A. was nosed out in a 10-inning ball game, 4 to 3, last Sunday afternoon at Library Park, Woburn, by the strong Woburn Town Team. The battle was close and exciting all the way with first one club and then the other in the driver's seat.

Ronald Weafer of B. U. was in the box for Woburn while "Art" Cail, slim right hander from the tanning city, toed the slab for Winchester. Both boys pitched good ball but it must be admitted that Weafer got the better support. The A. A. lineup lacked several of its regular players and was not so strong as on many previous occasions.

The game was tied in the 8th, but in that frame Winchester went ahead. Dolan singled and went all the way home when McGah's poor throw to catch him stealing got away from Walsh in center field.

Woburn tied it in the 9th on Desmond's single, Linscott's sacrifice and Weafer's single. The Town Team won in the 10th when Maroney was hit by the pitcher and went all the way to third on Shea's error on Duran's attempted sacrifice. "Tony" Colucci came through in the pinch with a one-shot to center and school was out. Batteries, for Woburn, R. Weafer and McGah; for Winchester, Cail and E. Mathews. Umpire, "Steve" Colucci.

BASEBALL TOMORROW

Winchester Town Team, smarting under the 8 to 3 defeat administered by the Woburn Town Team last Saturday, will attempt to climb back into the win column tomorrow afternoon when "Dukes" Farrell's workmen will meet the strong Cadillac-LaSalle nine on Manchester Field.

The automotive team has visited Winchester before this season, engaging in a twilight game on the playground with "Mack's" A. A. outfit. Opinions seem to differ as to which club won the ball game on that occasion, but the Cadillac-LaSalle team was leading when the regulation seven innings were played and was in a fair way to sew things up for keeps when the battle ended in the first of the ninth frame.

Be that as it may, the game tomorrow will be no set-up for the Town Team and the fact that a Winchester boy, "Jim" Black, plays first base for Cadillac-LaSalle lends added interest. Manager Farrell expects to pitch big "Jim" Fitzgerald and if he does, the visitors will think a late '29 speedster is whizzing by their noses. James has the speed, and how!

WINCHESTER GIRL MARRIED IN NEW YORK

Miss Alice W. Chamberlin, daughter of Mr. and Mrs. Walter E. Chamberlin of Wildwood street, was married on Saturday last to Mr. Denis F. Lawton of 91 Beacon street, Arlington. The ceremony, which was private took place in New York City. The couple are now on their honeymoon in Canada. Miss Chamberlin is well known among Winchester's young folks. Mr. Lawton is manager of the Thayer, McNeil Company's Boston store, and is a well known member of the Medford Boat Club. They will make their future home in Melrose.

LEAVES SUNDAY TO JOIN MARINES

Clarence P. O'Donnell has returned to Winchester from a four day visit to Northfield, Vt., where he spent the past four years as a cadet at Norwich University. "Lead" as he is known to his many friends hereabouts, is leaving Sunday for the Marine Barracks at Philadelphia where he will be sworn into the United States Marine Corps as a second lieutenant. The Winchester boy made an enviable reputation as an athlete while at Norwich, captaining the football and basketball teams and being a member of the baseball team. He previously starred in all branches of sport at the local high school and Goddard Seminary where he prepared for college. He is the son of Mr. and Mrs. John J. O'Donnell of Swanton street.

CAPTAIN WOODS TENDERED RECEPTION

Popular Metropolitan Official Congratulated by Brother Officers and Maintenance Men

Captain Edward F. Woods, popular leader of the Metropolitan District Police in the Middlesex Fells District, was pleasantly surprised on Tuesday afternoon when he was tendered a reception by brother police and members of the Maintenance Department who gathered at his office on Forest street in Medford to congratulate him upon his appointment as executive officer of police and superintendent of maintenance and construction for the entire Metropolitan District. The district headquarters, in deference to the wishes of Captain Woods, has been transferred to Medford from its former location on the Charles River Esplanade.

Tuesday afternoon's party was a complete surprise to Captain Woods who entered his office to find it attractively decorated with flowers and crowded with representatives of both police and maintenance departments. After congratulating his superior upon his promotion, Lieut. Thomas G. Flowers presented the captain with a suitably inscribed gold watch, while the gift of the maintenance men, a fine mercham pipe, was presented by Superintendent Fred M. Allen of Highland avenue. Secretary William E. Whitaker of the Metropolitan District Commission was present and added his congratulations and best wishes to those already expressed.

Captain Woods, in his usual genial manner, thanked his associates for their kindness and expressions of good will. He is very popular, not only with his associates but with the general public throughout the district he serves. He has many friends in Winchester who will learn of his advancement with pleasure.

The new executive officer was appointed a patrolman in 1900 and a sergeant in 1914. In 1925 he was appointed captain, in charge of the Middlesex Fells Division, and following the death of Capt. Spencer Hawkins he has been acting captain of both the Fells and Revere Beach Divisions of the M. D. C. His appointment as executive officer dates from Aug. 8, 1929.

PAQUETTE—WARD

Rev. Fr. George H. Quigley was the officiating clergyman last Sunday afternoon in St. Mary's rectory at the wedding of Miss Catherine Ward, niece of Mr. and Mrs. Patrick H. Rowen of 29 Richardson street, and Ernest Lionel Paquette of Newtonville.

Miss Ward was attended by Miss Gertrude O'Connell of Winchester as maid of honor and had as bridesmaids her cousins, Miss Mary Rowen and Miss Emily McGoldrick, both of Winchester. Herbert Bowers of Greenwood was best man.

The bride wore a wedding gown of white satin with a long lace veil caught with pearls and orange blossoms. Her shower bouquet was of cream colored roses and lilies of the valley. Miss O'Connell wore Nile green georgette with a picture hat to match and carried an arm bouquet of pink tea roses. The bridesmaids wore basque model frocks of pale yellow and peach taffeta with contrasting picture hats and carried yellow roses.

Immediately following the ceremony the bridal party motored to Framingham where the bride was greeted by her only sister who is a novice at St. Joseph's Convent. A reception for more than 100 guests was held at the Rowen home which was attractively decorated for the occasion.

Upon their return from a wedding trip by motor to points of interest in Canada Mr. and Mrs. Paquette are to make their home after Sept. 1 in Newtonville.

The bride is widely known here, having been graduated in 1926 from St. Mary's High School. She is a member of St. Mary's Alumnae Society and has appeared in several of the dramatic productions staged by St. Mary's young people.

WINCHESTER GIRLS AT QUANSET

Winchester is well represented this year at Camp Quanset, South Orleans. Miss Katherine Shultis, daughter of Mr. and Mrs. Shultis of 14 Winthrop street still continues in her position as Baybird racing instructor. Miss Mary McGaragle, daughter of Mr. and Mrs. J. W. McGaragle, is a counselor in training, assisting mainly in sailing and in land sports. Dorothy Friend was elected this year as a Quanset Trusty which means that she has some privileges and some responsibilities which give her training for future positions as a sub-counselor and counselor. She sails and instructs the sailing and is a good camper.

Frances Poinier, daughter of Mr. and Mrs. P. D. Ponier, is spending her first year at Quanset. She has proved a good all-round camper. She has won her "Sharpie" and Baybird honors which admits her to the Daughters of Neptune. Also she came in first in the tennis finals over girls who were older and had been in camp longer.

Miss Judith Reed, daughter of Rev. and Mrs. G. H. Reed, who is not yet 12, is also spending her first season at Quanset. She has played the bugle and done well in sailing and swimming.

Miss Mollie Mulrenan of 26 Oak street and Miss Winifred Gilman of Everett are spending a week with Miss Gilman's grandmother at Manchester-by-the-sea.

NEWS FROM CONOMO

Conomoites have this week been rather quiet and inactive in preparation for the big clam bake to be held Saturday evening. Ober Pride, who has undergone a rigorous system of fasting, pointing toward the great event, reports himself in perfect condition and complete readiness for anything and everything which may come his way.

Frank Lane has been in Buffalo for a week but is expected back for the bake. It is whispered that he needed to recuperate after being made a Knight of the Roasted Puppy at a strenuous initiation ceremony performed after the baked bean supper last week-end. Harris Richardson has been in Vermont attending Old Home Week.

"Pete" Pitman, "King" Cass and Herbert Fitz, the water dogs of the colony, are taking private swimming lessons to be ready for any emergency in the Saturday and Sunday races. Pitman is getting his instruction for form, as it is reported that he "can" swim and goes in every day,—but never further than his kneecap.

Herbert Fitz can really swim, but it is said that he is most desirous of acquiring the knowledge necessary for handling a sailboat in a good stiff breeze. With this in mind he stayed at Conomo one day last week in order to put into practice the information then in his possession.

Sartorially correct, or in other words, "all dolled up," in a blue serge suit, lavender tie, Panama hat and tan shoes, with a silk handkerchief stylishly draped from the breast pocket of his jacket, he headed for the wharf with sail on his shoulder, thinking to step the mast in his boat, a Swampscott dory, moored to the dock.

With all the confidence, courage and anticipation of every man who aspires to be a sailor he carefully lifted the sail, putting the base of the mast through the hole in the thwart. This was easily accomplished, but in so doing Fitz missed the bottom hole, and the dory, evidently failing to appreciate this sort of seamanship, began to back away.

After failing in his attempt to make a "hole in one" Fitz, however, had firmly impressed upon his mind the one sine-qua-non of the sea-faring man, "Don't Give Up the Ship." He didn't, and we admire his courage, for, true to his convictions, over he went, suit, tie, Panama, handkerchief "and everything."

Coming to the surface and clearing his eyes of water, he glanced about and saw no one near him. Quietly, but with great celerity he made a break for home and was successful in avoiding most of his Conomo neighbors. Our correspondent, however, was looking through a nearby cottage window and as they say in the "heavies" saw it all.

Apparently Henry Spencer's delving into nautical tomes has had excellent results, for last Sunday his newly acquired information enabled him to outdrift Frank Lane in a race characterized as a "Three White Cat Fight." Henry claims our correspondent's statement that he has to be the only skipper to finish in a race in order to win is without foundation, and last Sunday's "cat fight" would seem to bear out this contention.

TOWN TEAM LOSES CAPTAIN

Manager James E. Farrell of the Winchester Town Team received yesterday a letter from team captain Walter Whitaker, stating that the latter will be unable to continue at his second base position during the next few games because of an injury to the arches of his feet. "Whit" who is a real veteran, pulled up lame a couple of weeks ago, but because of his love for the game and his liking for Winchester continued to to play, despite considerable pain. After last Saturday's game he consulted a specialist and was advised to lay off for a while. The former Tufts pitching ace has been playing well for the Town Team and hitting the ball hard. His long bat and baseball brains will be greatly missed during the hard games to come. Winchester has had a soft place in its heart for Whitaker since the days when, as a high school kid, he pitched the Town Team to many a hard-won game on Manchester Field. The fans of the town join in wishing him a speedy recovery from his ailment.

CHARLES F. CHURCH DEAD

Word has been received of the sudden death on Thursday, Aug. 15, of Mr. Charles F. Church, a former well known resident of this town. Mr. Church, who was 83 years of age, died at South Welfleet. The remains were cremated and the ashes interred in the family lot at Swan Point, Providence, R. I.

Mr. Church lived in Winchester for many years. For a long period he was baggage master at the B. & M. railroad station, and later was employed by the local Board of Health. He was a brother of Dr. Benjamin T. Church, long a prominent physician of this town and now residing in Brookline.

GOOD KINDLING WOOD

A subscriber writes to inquire why the STAR has not called attention to the good kindling wood in the cellars on Main street where buildings have been razed. Without further inquiry, the STAR suggests that as these buildings have been sold by the Town, the purchaser probably has this wood to dispose of. Possibly if the subscriber is interested, he can make a deal with the owner thereof.

Miss C. M. Edlefson, who formerly made her home at 62 Church street, is now located in Cambridge at 73 Martin street.

WINCHESTER AND ARLINGTON TENNIS MATCH HALTED BY DARKNESS

The Old Colony League match between the Winchester Tennis Association and the Arlington Heights Tennis Club played last Saturday on the latter's courts, had to be terminated without a winner when darkness put an end to the pivotal match which was to decide the tournament.

The teams battled on even terms all the way, every set being stubbornly contested and arousing the greatest interest.

Singles matches were halved, Murphy and Sharp winning for Arlington while Freeburn and Gamage came through for Winchester. The deciding set of the Gamage-Buzzell match was one of the longest played this season, 34 games being necessary before the Winchester boy was returned a winner, 18—16.

"Doc" Priest and Freeburn won the number 2 doubles match for Winchester, but the local number 3 combination was defeated by Patriquin and Wells of Arlington.

The number one doubles match was to decide the tournament. Excitement ran high as Riley and Gamage of Winchester took the first set at 6—4, only to have Murphy and Dow pull out the second, 6—3. The teams battled through in see-saw fashion until with the score at 12 all darkness halted the play.

It is likely that the match will be played off on Sunday, Sept. 1.

The summary:

Singles

Murphy, Arlington Heights defeated Thompson, Winchester, 4—6, 6—4, 10—8.

Freeburn, Winchester defeated Dow, Arlington Heights, 4—6, 6—3, 6—3.

Sharp, Arlington Heights, defeated Riley, Winchester, 7—5, 6—3.

Gamage, Winchester defeated Buzzell, Arlington Heights, 8—6, 18—16.

Doubles

Riley and Gamage, Winchester, won first set, 6—4; Murphy and Dow, Arlington Heights, won second set, 6—3; third set, 12—12, when called by darkness.

Priest and Freeburn, Winchester, defeated Sampson and Sampson, Arlington Heights, 4—6, 6—3, 6—3.

Patriquin and Wells, Arlington Heights, defeated Gardiner and Kelley, Winchester, 8—6, 6—0.

UNION SERVICE IN BAPTIST CHURCH NEXT SUNDAY

Winchester is truly fortunate in having Rev. Grady D. Feagan as the preacher at the Union service in the new Baptist Church for the next two Sundays.

Rev. Mr. Feagan is a native of the South and formerly was the pastor of the First Baptist Church of Macon, Ga., achieving a wide reputation throughout the South. On coming North, he first became the pastor of the Baptist Church in Lowell and in 1928 he was called to become the pastor of the First Baptist Church in Arlington. Since coming North he has been very successful in his pastorates and has also been very much in demand as a speaker on religious subjects. For four years, he was dean of the conferences held for young people at Northfield. He is regarded as having one of the keenest minds in the Baptist denomination.

The service will be at 10:30 and opportunity will be given to look over the new building.

FIELD DAY AT LORING AVENUE PLAYGROUND

Plans are rapidly maturing for the second annual Field Day at the Loring avenue playground.

The field day will be held next week Friday and besides the tennis, sports, games and doll carriage parade in the afternoon, it is hoped to hold a tennis tournament for the grown-ups on Thursday and Friday evenings to decide the champions of the district. It is also planned to have a quoits contest and a baseball game on Friday evening.

The various events will be announced later. Entries for the sports may be made to Supervisor Harold T. Donovan. For the tennis, entries may be made to Miss Margery A. Poland, tennis supervisor.

Mrs. Elizabeth C. McDonald and a capable committee will serve as judges and starters.

WINCHESTER BOY WON CADDY CROWN

"Phil" Fahey of Hutchinson road, son of the Winchester Country Club's greenkeeper, Thomas F. Fahey, won the caddy championship of Massachusetts, Tuesday at the Country Club with a morning medal of 78 and an afternoon round of 89. His 36 hole aggregate of 167 gave him first place by a margin of 3 putts.

Having a champion in its midst is no new experience for the Fahey family, "Phil's" older brother, "Tommy," having won the title two years ago at Commonwealth.

The younger Fahey's win on Tuesday was a real triumph for accuracy over distance and his round of 78 was an amazing feat for a stripling, having difficulty in getting 175 yards with his tee shots. It should also be remembered that The Country Club course is the hardest the caddies have been called upon to face. "Phil's" ability with his putter stood him in excellent stead and he really should have had a 77 for his morning round since on his home green his putt for a three went into the hole and out again. He was at his best in the morning before the strain of leading the field caused his game to grow over cautious.

The other Winchester caddy to participate, James Carew, finished well up in the long list of entries, having rounds of 96 and 81 for an aggregate of 177.

Fahey's cards follow:

Morning

Out	4	5	2	5	5	6	5	6	3	—41
In	5	4	4	5	4	4	3	4	4	—37—78

Afternoon

Out	4	5	4	5	5	5	5	6	5	—44
In	5	4	6	6	4	5	4	5	6	—45—89

CHASE—CROCKER

The marriage of Miss Frances Vivian Crocker, daughter of Ernest Clifton Crocker of Morrison avenue, Somerville to Edwin Farnham Chase of Commonwealth avenue, Boston, formerly of Somerville, took place at the home of Mr. and Mrs. Lester P. Leathers, 50 Lloyd street, this town, on Saturday afternoon, at 3 o'clock. Rev. Thomas Bruce Bitler of the Prospect Hill Congregational Church of Somerville, performed the marriage ceremony. Mrs. Forrest D. Lang of Woburn played the wedding march.

The bride was attired in white satin and carried a bouquet of pink butterfly roses and larkspur. She was attended as maid of honor by Miss Lillian Watson of Brookline, who wore blue chiffon and carried pink tea roses. The ring bearer was Master Harry H. Leathers, 2nd., of this town, who wore a white broadcloth suit. The best-man was Charles L. Hildred of Somerville and the ushers were F. Russell Briggs, Charles R. Hildred, both of Somerville; Lester P. Leathers of Winchester and Mr. R. H. Trafton of Boston. The home was prettily decorated with hydrangeas and gladioli.

The reception followed on the open porch during which the couple were assisted in receiving by the bride's father, Ernest C. Crocker and the bridal party including the ring bearer.

Mr. and Mrs. Edwin F. Chase left on a wedding trip to New Hampshire and Maine of two weeks and upon their return will live in their recently purchased home at 19 Buena Vista road, Arlington.

The bride is a graduate of Falmouth High School and Massachusetts General Hospital and has had charge of the Amphitheatre of the Massachusetts General for the past six years. She is a memebr of Ivaloo Rebekah Lodge of Somerville. Mr. Chase is an electrician on Newbury street, Boston, and is a member of Oasis Lodge and Ivaloo Rebekah Lodge of Somerville.

TO INSERT FIREWORKS' ARTICLES IN WARRANT

As the result of repeated complaints from residents of the town living near Manchester Field and other protests, some from outside Winchester, the Selectmen last Monday, after hearing reports from the Chiefs of the Fire and Police Departments, decided to insert two articles in the warrant for the next annual Town Meeting.

One article is to determine if the Town will adopt any by-laws, relating to the sale or use of fireworks or firecrackers within the Town or limit the time within which fireworks and torpedoes may be used.

The second article is to determine if the Town will make rules and regulations relating to the display of fireworks on Manchester Field.

BUILDING PERMITS

The permits issued from the office of the Building Commissioner during the past week were as follows:

M. K. Billings on 8 Stone avenue for an alteration to a dwelling.

Edith and Harold Boardley of 5 Cross street, for one-car garage.

Minnie E. Lewis of 20 Maxwell road for alterations to a house.

Ruth Munro of 35 Cottage avenue for alterations to a house.

D. C. Brown of 22 Symmes road for a garage.

Ralph E. Sexton of 12 Mason street for a one-car garage.

M. C. W. G. NOTES

With the suspension of business meetings and social activities for the summer recess we find our membership scattered to many points.

Vice Regent Anna DeCourcy is registered at Hampton Beach, Chairman of Charities J. V. Kane is at Ogunquit Me., Sister Mary Halligan is writing from a sojourn in the British Isles, while cards are being received from other members at Old Orchard; Burlington, Vt. and Hull.

Sister Eugenie Davidson recently returned from a motor trip to Pennsylvania, while Regent Ambrose has been enjoying many day trips to the North and South Shores; also Mrs. George Hall is taking a much needed rest at Burlington, Vt.

BRAVES PLAYERS HERE TONIGHT

Manager Edward P. McKenzie of the Winchester A. A. announced last night that arrangements had been completed to have several members of the Boston "Braves" attend tonight's benefit game on Manchester Field between his club and the Buffalo A. C., Winchester's strong colored nine.

"Hank" Gowdy, "Rabbit" Maranville and several others of Judge Fuch's hired men will journey out to Winchester to assist the local players who are staging the game for the benefit of the Winchester Lodge of Elks' charity fund. A delegation of Elks will handle the receipts at the field and with the added attraction of the professional ball tossers it is expected that a big crowd will be present to see the local outfits strut their stuff.

The clubs met before and a close game resulted. "Lefty" Hatch will work tonight for Winchester with Martin catching. "Larry" Fitchet, colored ace will pitch for the Buffaloes with Burton handling his slants. Game at 6:15.

Raymond N. Chandler, care-taker at the Winchester Country Day School, will be one of those to start in the famous Wrigley 15-mile swim at Toronto next Wednesday. Mr. Chandler entered the race a year ago but was forced out of competition by the extreme coldness of the water.

COMING EVENTS

Aug. 27, Tuesday. Flower Mission. Flowers for Boston leave Winchester Station on 9:06 train.

DON'T FORGET
The Rest of the Family!
SEND THE STAR
To Them This Summer

VACATIONISTS

Mr. Fred T. Eubanks, genial manager at Pratts' Drug store on Washington street has returned from a two week's trip to Georgia where he visited his mother.

Mr. and Mrs. George S. Tompkins of Glengarry are at the "Loomarwick," Lake Waramaug, New Preston, Conn., for the remainder of the summer.

Mr. and Mrs. C. F. Ames have returned to Winchester from Belgrade Lakes.

The W. Leonard Stevens of High street have joined the summer colony at Provincetown.

Faculty Director of Athletics Wendell D. Mansfield of the high school staff with Mrs. Mansfield is expected to return this week-end from Camp Wickaboag in West Brookfield where he spent the summer.

Mr. and Mrs. John C. Meyer and Mr. and Mrs. Harold F. Meyer are registered at the Poland Springs House, South Poland, Me.

Selectman and Mrs. Harry W. Stevens with the Misses Margaret and Natalie and Mr. Wellington Stevens are guests at the Vineyard Sound House, Falmouth Heights.

The P. Stewart Newtons of Wedgemere avenue are in their summer home at Falmouth.

Mr. and Mrs. Ernest Keepers and family of Cabot street have returned to Winchester after spending the summer at Falmouth.

SELECTMEN DECLARE WAR ON STARLINGS

Acting upon several complaints from householders the Selectmen held a hearing last Monday evening to discuss ways and means of dispearsing numerous flocks of starlings which have picked the trees bordering Wedgemere avenue as roosting places to the extreme annoyance of those living nearby.

The starlings have visited Winchester on previous occasions when various means of driving them away, including the use of fire hose and fireworks, have been employed with indifferent success.

This year, after setting the date for the hearing, the Selectmen communicated with the State Department of Agriculture and also with the Department of Agriculture at Washington to see if some effective means of coping with the feathered pests could be suggested.

Considerable literature was received and it seemed to be the opinion of both State and National authorities that the best way to drive the birds away was by shooting at them with shells, filled with black powder to make the loudest possible noise. This information was communicated to those attending the hearing last Monday and it was unanimously decided to employ this means to rid Wedgemere avenue of the birds.

Accordingly on Wednesday evening, promptly at 6:30 a police firing squad under the command of Chief William R. McIntosh and including Sergt. William H. Rogers, Patrolman William Cassidy and Motorcycle Officer Edward O'Connell, betook themselves to Wedgemere avenue and seated themselves upon the curbing to await the arrival of the Starlings.

As the first bird went to roost in the trees at the Church street end of the avenue the police opened fire with their riot guns and continued to blaze away until after 8 o'clock, covering both sides of the street for its entire length.

The clouds of birds driven from the trees beggars description. The sky was literally black with them and often a tree apparently free of the starlings would send a flock of 100 or more into the air.

Some 200 of the birds were killed as the police fired 175 shells into the branches, but it was the noise and smoke of the shells, not the slaughter, depended upon to drive away the pests. Two hundred dead had as little effect upon the flock as taking a dipper of water from lower Mystic.

A large crowd was attracted by the firing and out-of-town motorists, believing another exhibition of fireworks was in progress, began to park their machines at points of vantage.

The police stood by their guns and will continue to stand by them for the next four or five nights in a determined effort to rid Wedgemere avenue of its unwelcome and unsavory guests.

NEWSY PARAGRAPHS

This morning's alarm of fire from Box 23 at 7:22 o'clock was for a fire discovered in the Atlantic & Pacific store on Mt. Vernon street. The fire originated at the door of the big ice chest, from some cause not definitely determined. It did considerable damage to the chest and also to the big stock of meats ready for the week-end's business.

The Fire Department was called yesterday afternoon to disperse nests of bees on both Wildwood street and Everett avenue. There were no casualties.

Miss Ekman is now prepared to show some of the smartest hats for early fall wear. *

Idonian Beauty Shop will be open for business Monday morning, Aug. 26.

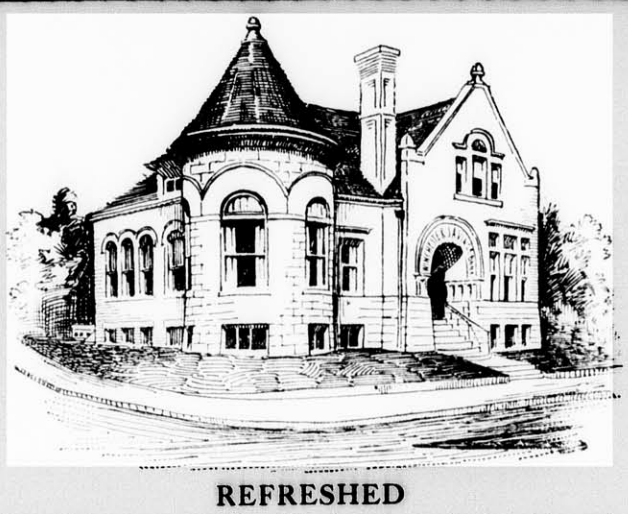

REFRESHED

Vacation breaks the chain of daily toil and sends one back to his work refreshed in body and mind. Such a vacation does not strain the finances of him who has throughout the year kept a growing account with us.

Deposits commence to draw Interest the third Wednesday of each month.

HARRY C. SANBORN, President — WILLIAM E. PRIEST, Treasurer
RALPH W. HATCH, Assistant Treasurer
Board of Investment
HARRY C. SANBORN — DANIEL W. HAWES — H. WADSWORTH HIGHT
JAMES W. RUSSELL — SAMUEL S. SYMMES

WINCHESTER SAVINGS BANK
Incorporated 1871
Mutual Savings Bank of Massachusetts
26 MT. VERNON STREET — WINCHESTER, MASS.
BUSINESS HOURS 8 A. M. TO 3 P. M. — SATURDAYS 8 A. M. TO 12 M.

CHARGED WITH DRUNKEN DRIVING, CASE CONTINUED

The case against Cornelius Downing of Arlington was continued until Sept. 5 when the defendant appeared Monday morning before Judge Jesse W. Morton in the District Court at Woburn, charged with drunkenness and with operating a motor vehicle while under the influence of liquor.

Downing was arrested shortly after 4 o'clock Sunday morning by Patrolman Joseph Derro after the latter had become suspicious of the way the Arlington man was driving his Studebaker coach along the Shore road toward the square. Downing was locked up at local headquarters, but was later admitted to bail. In court Monday he asked for a continuance and his request was granted by Judge Morton.

TO MARRY WINCHESTER MAN SEPT. 4

Miss Pauline Pope Day, daughter of Mr. and Mrs. Joseph P. Day of Gramercy Park, New York City, and Short Hills, N. J., whose engagement to Arthur E. French of Winchester was recently announced, will be married on Sept. 4. The wedding, which will be private because of the death of Mr. French's father in the Spring of this year, will take place at "Pleasant Days," the Day country estate at Short Hills, with only the immediate family and a few close friends attending.

NAZRO WON HANDICAP GOLF MATCH

F. F. Nazro was the Class A winner of the handicap medal play golf tournament at the Winchester Country Club last Saturday afternoon, his card being 76—70.

P. L. Nazro with an 88—63 won the competition in Class B.

The summary:

CLASS A		
F. F. Nazro	76	70
T. Hicks	82	74
L. W. Barta	86	74
T. I. Freeburn	94	79
CLASS B		
P. L. Nazro	88	63
C. S. Jacobs	90	70
J. P. Bushell	93	72
E. C. Hildreth	103	73
H. W. Stratton	90	74
R. F. Fenno	94	76
J. R. Livingstone	99	76
J. F. Ryan	113	81

ORPHEUM THEATRE

Using the Pacific Ocean and the Southern California beaches and amusement piers as location, "Two Weeks Off" is, as its name indicates a story of summer romances and beach flirtations. It is a picture that deals with every day people in every summer vacation recklessness. It stars Jack Mulhall and Dorothy Mackaill and is the current feature showing at the Orpheum Theatre, Malden. It is the story of a romantic young girl and a plumber who is mistaken for a movie actor. A splendid supporting cast includes Gertrude Astor, Eddie Gribbons and Kate Price. The second feature on this most interesting program is another absorbing episode of the new serial, "The Final Reckoning," starring Buffalo Bill, Jr.

"New Year's Eve," the feature picture coming to the Orpheum for the first three days of next week is a comedy drama of life on the fringes of the underworld. It is the story of a penniless girl of the tenement district, vainly seeking a job to support herself and a small brother who receives one hundred dollars when she restores a valuable pocketbook to a young millionaire. Before she can return home the money is stolen by a pickpocket and in desperation she seeks a loan from a wealthy gambler. The gambler's loan, however, has conditions attached to it and in the ensuing complications there is excitement aplenty, resulting finally in happiness for all concerned. As a girl who runs the emotional extremes from delicious comedy to tense drama Mary Astor handles a difficult role remarkably well and Charles Morton gives a most satisfactory portrayal of the young millionaire. "Streets of Algiers," the second feature on this program is a sensational expose of a modern traffic in women's souls. Camilla Horn is starred in this absorbing drama.

Patrolman John Hogan of the Police Department was a busy man last Sunday night, being called upon to quell two disturbances which occurred on his beat in the north end of the town. The first trouble took place shortly before 7:30 Sunday evening on upper Main street and the second, at 2:30 Monday morning on Clark street. No arrests were made.

PUBLIC SCHOOL NOTES

The public schools will officially open on Tuesday, Sept. 10, with professional meetings held by the Superintendent of Schools on Monday, Sept. 9. The opening is a little later than usual. The committee changed the date to accommodate a large number of parents during Labor Day Week. They strongly urge that every child who expects to enter the public schools, enter promptly on Sept. 10, both for the pupils' interest as well as for the teachers'.

Pupils to be admitted to the kindergarten must be five years of age on or before Jan. 1, 1930. If there are parents who believe that their children may have advanced more rapidly mentally than their age would indicate, they may arrange with the office of the Superintendent of Schools, tel. Win. 1780, for a special mental test which will be given at the Superintendent's office on the following dates: Sept. 5, 6, 7, 9 and 10.

The office of the Superintendent of Schools will be open during the month of August from 9 to 12 in the morning and from 1:30 to 4:30 in the afternoon, and on Saturdays from 9 to 11:30. au23-2t

Patrolman James E. Farrell of the Police Department took into custody Saturday night on upper Main street Paul C. C. Rix of Woburn, against whom the authorities lodged the charges of driving without license or registration and driving without owning a license. In the District Court at Woburn Monday morning Rix was found guilty by Judge Jesse W. Morton and fined $5.

MRS. EMMA THOMPSON DOW

Mrs. Emma Thompson Dow, widow of Stephen Henry Dow, late of Woburn, after being confined to her bed for several months died at the home of her daughter, Mrs. Frank H. Knight of 4 Ridgeway, Sunday morning, Aug. 18. Had she lived five days longer she would have been 80 years of age.

Born in North Woburn, the only child of Abijah and Tryphena P. Thompson she attended the public schools of Woburn, graduating from the high school with the class of 1869. In October of that year she married Stephen Henry Dow and made her home in Woburn until 1921. Since then she has resided Winchester.

For more than 50 years she was a member of the First Congregational Church and for a long period active in the Church and Sunday School work. For several years she was President of the Ladies' Auxiliary of the Young Men's Christian Association.

She is survived by two sons, Henry Abijah Thompson of Needham, and Louis Hackett of Philadelphia, Pa., and a daughter, Mrs. Frank H. Knight of Winchester. Also by five grandchildren.

Always devoted to her home still she found time and opportunity to enjoy her life long love for music. She was a member of the music garden of Winchester and an honorary member of the B-Natural Club of Woburn.

Funeral services were held at 4 Ridgeway on Tuesday, Aug. 20, at 2:30 p. m. with the Rev. Virbrook Nutter, pastor of the Montvale Congregational Church officiating. Interment was in Woodbrook Cemetery, Woburn.

NEWSY PARAGRAPHS

Frank H. Vallely, Jr. of Elm street and Royal McCarthy of Park road are spending two weeks at Rye Beach, N. H., being registered at "The Gables."

Mr. and Mrs. A. Cameron Hayden of Lansdown, Pa., are visiting Mr. Hayden's parents, Mr. and Mrs. Ashley K. Hayden of 8 Glengarry.

Harry E. Worcester's "Squab" won the competition for Bird Class boats in last week-end's racing off Gloucester.

Utility man James Noonan and a crew of men from the Highway Department replaced the planking on the west side of the Main street bridge at Wedge Pond on Tuesday.

Tennis Balls
AT
THE STAR OFFICE
ap12-tf

ANDERSON MOTOR CO.
Local Dealer For
PACKARD, CHRYSLER & GRAHAM-PAIGE

Visit our service station and get acquainted. We have the best equipped and most efficient service station this side of Boston.

Night service at our Metropolitan Garage, 632 Main Street, Winchester, where we solicit your charge account for Colonial Gasoline and Oil, Kelly-Springfield and Seiberling Tires and all other automobile accessories.

Good Used Cars always for sale. Come in—look them over—open evenings.

A SAFE PLACE TO BUY A USED CAR
666 MAIN STREET, WINCHESTER
TEL. 1053—1054

$5
Will put in an electric floor plug in any room on the first floor of your house.
E. C. SANDERSON
THE ELECTRICIAN
Tel. 0300

Kelley & Hawes Co.
Funeral Directors
LADY ASSISTANTS
SERVICES RENDERED IN ANY PART OF STATE
TELEPHONES: WINCHESTER 0035—0174—0106
Service, with us, means anticipating the needs and desires of our patrons so that they need not concern themselves about the slightest detail beyond telling us their wishes.
au5-tf

Candies for Summer
NEW ENGLAND TAFFY
SOUR LEMON DROPS
CHOCOLATE ALMOND CARAMELS
VANILLA WALNUT CARAMELS
MOLASSES KISSES
ASSORTED BONBONS
Home-Made Pastries
BUTTER PECAN ROLLS
OATMEAL COOKIES
MARBLE CAKE
RHUBARB PIES
BRAN MUFFINS
RAISIN BREAD
IMPORTED CHEESE STICKS
"Clara Catherine Candies"
A. A. MORRISON
19 Mt. Vernon Street
Tel. Win. 0966

WM. H. MOBBS
Home Improver
says

TALKING isn't the best thing we do — Plumbing is. Our ads can't convince you of the Home Improver's capabilities. Our work can—and will. Will you phone?
WM. H. MOBBS
PLUMBING — PHONE WIN. 0278 — HEATING
5 COMMON ST.

Established 1900
For Flowers For Every Occasion
Geo. F. Arnold Florist
WINCHESTER, MASS.
TEL. 0205 — HOUSE 1854
Flowers Telegraphed Everywhere

No Matter
WHAT sum you set aside for laundry service
HOW many are in your family
WHAT your domestic problems
we have a service for your particular need

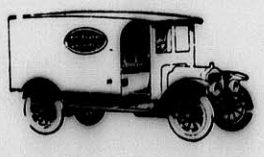

Winchester Laundry Div.
of the
NEW ENGLAND LAUNDRIES, INC.
Converse Place, Winchester
'Phone Win. 2100

MASSE'S FARM PRODUCTS
FREE DELIVERY—Tuesdays, Thursdays and Saturdays.
Delivery before noon on orders received by 10 a. m.
Afternoon delivery before 6 on orders left by 4:30 p. m.
An excellent variety of Fresh Vegetables.
ORDER AHEAD ON BROILERS—ROASTERS—FOWL
MASSE'S FARM — 139 LEXINGTON STREET
CALL WOBURN, 0073
je21-tf

DOES YOUR HEATER ENJOY ILL HEALTH?
If your heater is incurably ailing, or aged, why not end its misery? Healthy young American Radiator Heating Equipment will be more efficient. Liberal allowance on your old furnace.
Less Than $75.00 a Room—Easy Payments
Let us tell you how cheaply and conveniently you can install this equipment in your home.
We Guarantee All Work
P. T. FOLEY & CO.
Plumbing and Heating
599 MAIN ST. — TEL. WIN. 1492

PHARMACY FIRST
KNIGHT
WINCHESTER SQUARE WEST, AT CHURCH STREET

Thomas Quigley, Jr
Teamster, Contractor and Stone Mason

PAVING, FLOORING, ROOFING
In Artificial Stone, Asphalt and All Concrete Products
Sidewalks, Driveways, Curbing, Steps, Etc.
Floors for Cellars, Stables, Factories and Warehouses
Estimates Furnished
18 LAKE STREET

NOTARY PUBLIC
JUSTICE OF THE PEACE
T. PRICE WILSON
Star Office

PACKING MOVING
DUNN CO.
STORING SHIPPING
ESTIMATES CHEERFULLY FURNISHED on Home Office and Long Distance Moving
To New York, Philadelphia, Baltimore, Washington or ANYWHERE
We pack china, bric-a-brac, cut glass, silverware, books, pianos, household and office furniture for shipment to all parts of the world
Specialize on House to House Moving
46 BROMFIELD STREET
Boston, Mass. Tel. Hancock 8600
ja1-1yr

Good's Riding School
Harry Good, Prop.
Well Broken Horses and Ponies
Personal Supervision
MAIN STREET MEDFORD
(Near Oak Grove Cemetery)
Tel. Mystic 3802
s22-tf

CHICHESTER S PILLS
THE DIAMOND BRAND.
Ladies! Ask your Druggist for Chi-ches-ter s Diamond Brand Pills in Red and Gold metallic boxes, sealed with Blue Ribbon. Take no other. Buy of your Druggist. Ask for CHI-CHES-TER S DIAMOND BRAND PILLS, for 25 years known as Best, Safest, Always Reliable
SOLD BY DRUGGISTS EVERYWHERE
je7-1yr

ICE
HORN POND ICE COMPANY
Telephones
Winchester 0305-W
Woburn 0310

FRANK REEGO
GARDENER
Now is the time to prepare for your garden and lawns, trees and strawberry vines. Grading and trucking, cement work, driveways, cellar foundation. Jobbing of all kinds.
392 Washington St. Tel. Win. 0665-J
ap5-tf

Now is the time to eliminate your
RHEUMATISM
Take Buxton's Rheumatic Specific
Be free from suffering before cold weather
For sale at Hevey's Pharmacy
Let us send you a booklet. Buxton Rheumatic Medicine Co., Abbott Village, Me.
jy26-tf

E. W. NICHOLSON
PLUMBING AND HEATING
We're equipped to handle any kind of a plumbing job, big or small, the public has to offer. We do our work well and we do it in jig time, too. No waiting around for inspiration. We will do your repair work in a hurry and you'll be perfectly willing to meet the sort of a bill we'll hand you.
118 WINN STREET, WOBURN
Tel. Woburn 0899

LARAWAY'S
Mister Quick

Sanitation
Perfect plumbing's pleasing plan
Brings joy to woman and to man.
—from the proverbs of Mr. Quick
THERE is nothing in the lives of the men and women of today that brings as much solid comfort for the money spent as modern plumbing.
PLUMBING HEATING
THE J. A. LARAWAY COMPANY
5 PARK ST PHONE 1126

Mrs. Ida Beach Brown has returned to her home at 11 Sheffield road after enjoying an extended motor trip which included stops at Stonleigh Manor, Rye Beach, N. H., and the Mount Royal, Montreal, Can. She was absent from town for several weeks.

WINCHESTER'S WINNING STREAK BROKEN

Woburn Town Team With Johnson Up Victor Last Saturday, 8 to 3

The fast stepping Woburn Town Team, until this season the well known Highland Midgets, won from the Winchester Town Team last Saturday afternoon on Manchester Field, 8 to 3. It was the visitor's 27th win of the season.

As the score would indicate, the better team won, and last Saturday's ball game clearly demonstrated the advantage accruing to the team, the members of which play together week in and week out. The Woburn boys hustled and took advantage of every local misplay, making their hits count for runs while showing a smart defense.

The winners had some nice pitching to work behind. "Jerry" Johnson, Springfield College twirler who has been pitching this summer for Reading in the "Twi" League, was just too good for the local boys and was master of the situation all the way.

Meanwhile "Frankie" White, who threw them up for the locals, was being hit hard by the Woburn sluggers. The Somerville southpaw was nicked for 13 safeties by the visiting batters, including three doubles, a triple and Linscott's home run. Although hit hard enough to lose any game, White need not have lost by any 8 to 3 count. His support was very wobbly and nearly all the errors, both of commission and omission, counted in the scoring. Woburn earned 4 tallies and Winchester, nary a one.

The local boys, by comparison with the Woburn players, were lifeless and at times played ball that bordered on the stupid. "Brad" Coates and "Bucky" Windsor were the only Winchester performers whose work was at par.

White got by nicely the first two innings, but in the third the trouble started. After Johnson had hoisted to Windsor, Carey singled to center. McDonough caught "Max" off first, but while "Bart" was running out into the diamond, bluffing throws, Carey edged along and finally beat the local catcher's late peg to second. This foozle hurt as Maroney hit one past first which went for a single when "Nicky" Fitzgerald made no attempt to knock down the ball. Carey scored and Maroney made second on the throw in, a big run which never should have counted. Duran sent up a fly into short right which Whitaker went after, but couldn't reach. No one else tried for the ball and it fell safe for a hit. Coates threw out Colucci and Dolan tossed out Desmond.

Winchester came back with a couple. Flaherty singled over second and went to second when White hit past third. O'Donnell's attempt to sacrifice was taken by Colucci who threw out White at second. Froten threw out O'Donnell trying to steal, Flaherty hold third. When Maroney dropped Dolan's high fly Flaherty scored and "Jomma" rode home on Whitaker's triple, over Linscott's head in right field. Duran tossed out Fitzgerald.

Woburn went out in front in the 5th. Carey doubled to left and scored on Maroney's one-shot to center. When O'Donnell foolishly tried to head off "Max" at the plate, Maroney sneaked down to second and he moved along to third when Duran's grounder went between Dolan's legs. Smart errorless ball would have resulted in a twin killing and the inning would have ended with Colucci's long hoist to Windsor. As it was Maroney scored on the out and Duran moved up, to score on Desmond's single to right, a high fly which fell safe between Windsor and Flaherty. Desmond advanced when Linscott hit over second but Walsh fouled to Fitzgerald and there were two away. When Dolan lost Froten's grounder Desmond scored, but Whitaker threw out Johnson to end the slaughter.

The visitors put over three earned runs in the 7th. Colucci looped a single into center and stole second. Desmond skied to Keating who had replaced O'Donnell in center, "Spike" moving over into right. Windsor made a great try for Linscott's mighty swat in left, but lost the ball on the river bank and the blow went for the circuit, Colucci scoring ahead of "Dan." Walsh tripled to center and counted on Froten's double to left. Whitaker took Johnson's liner behind second and doubled up Froten.

That ended Woburn's scoring, but Winchester added one in the 9th. Whitaker got a life when his grounder hopped badly for Duran. Fitzgerald skied to Duran. Coates' double to center sent Whitaker to third and Windsor's single to center brought in the run. With two on and only one away things looked promising, but McDonough skied to Colucci and Keating struck out.

The summary:

WOBURN TOWN TEAM

	ab	bh	po	a	e
Carey, lf	5	2	1	0	0
Maroney, 2b	5	2	4	3	1
Duran, 3b	5	2	1	2	1
Colucci, ss	4	1	5	3	1
Desmond, 1b	5	1	9	0	0
Linscott, rf, cf	5	2	0	0	0
Walsh, cf	3	2	0	0	0
S. Duran, rf	0	0	0	0	0
Froten, c	4	1	7	2	0
Johnson, p	4	0	0	2	0
	40	13	27	12	3

WINCHESTER TOWN TEAM

	ab	bh	po	a	e
O'Donnell, cf, rf	4	0	2	0	0
Dolan, ss	4	1	0	2	2
Whitaker, 2b	4	1	2	2	0
Fitzgerald, 1b	4	0	13	0	0
Windsor, lf	4	2	5	0	0
Coates, 3b	3	2	1	4	0
McDonough, c	4	0	2	0	0
Flaherty, rf	2	1	0	0	0
Keating, cf	2	0	2	0	0
White, p	3	1	0	3	0
	34	8	27	11	2

Innings	1	2	3	4	5	6	7	8	9	
Woburn	0	0	1	0	4	0	3	0	0	8
Winchester	0	0	2	0	0	0	0	0	1	3

Runs, Carey 2, Maroney, Duran, Colucci, Desmond, Walsh, Linscott, Flaherty, Dolan, Whitaker. Two-base hits, Carey, Walsh, Froten, Coates. Three base hits, Whitaker, Walsh. Home run, Linscott. Sacrifice fly, Colucci. Stolen bases, Carey, Duran, Colucci, Coates. Struck out, by Johnson 6, by White. First base on balls, by White. Hit by pitched ball, by Johnson, Coates. Double plays, Maroney, Colucci and Desmond; Whitaker, unassisted. Umpire, Conlon. Time, 1 hr. 55 min.

Mighty Midgets

Those Woburn sluggers were never out until the fatal three was tolled. half the batters who faced him, only White had two strikes on more than to make that next one too good.

"Bart" McDonough had an off day behind the platter. You'll not see three batters pilfer second on the Dartmouth boy when he's clicking.

"Brad" Coates made a wonder stop of Linscott's wicked smash outside the foul line behind third in the fourth frame. His lightning peg landed in the dirt but "Nicky" Fitz made a corking mit-hand stab and tagged out Linscott on the line.

Desmond robbed McDonough of a hit in the second when he speared his he-man smash with one hand between first and second.

Maroney, sweet voiced second sacker of the visitors, made a nice play of Whitaker's fast grounder in the 6th. Desmond, however, saved his teammate an error when he nonchalantly dug Maroney's throw out of the dirt at first.

That same Maroney tossed in a wonder stop on McDonough's great bid for a hit in the 7th with Windsor on. The Woburn infielder had to throw himself at the ball to knock it down, but his toss to Colucci headed off Windsor and Tony's throw beat gamelegged "Bart" to first for a double killing.

No one should blame "Spike" O'Donnell for losing Walsh's fly in the 4th. The Winchester center fielder stepped in a fireworks hole and sprawled flat on his back. The blow went for a double and should have been an easy out.

Whitaker ought not to forget that he has a couple of outfielders playing in back of him. He has been going back and getting balls which the gardeners should take. Saturday he failed to reach a couple he went after and they fell for hits as the outfielders figured he was going to get them and didn't start until too late to reach the ball.

The local outfielders should have impressed upon them the fallacy of always throwing the ball home. In a free hitting game like that of last Saturday it is often more important to hold the hitter to first than to take an outside chance of getting the runner at the plate.

It wasn't "Nicky" Fitzgerald's day. He went hitless for the first Saturday this season and looked very bad on Maroney's poke through his position. He may have figured the ball to "come up" for him, but if so he was mistaken.

"His Umps" stopped the chatter on the Woburn bench and stopped it at once. We were surprised at the deference "Crib" Conlon commanded from the Woburn "buckos."

After all it was just a case of too much Johnson.

Last Friday afternoon about 4:30 while Mrs. Anna R. McKee of 59 Wendall street was driving a Ford sedan east on Cross street near the B. & M. railroad station the car was in collision with a tricycle, ridden by little Paul Cavanaugh, son of Mr. and Mrs. Paul Cavanaugh of 99 Cross street. Mrs. McKee picked the child up and took him to his home where he said that he was not hurt. Her husband reported the matter to the police and stated that the boy rode his tricycle against the running board of Mrs. McKee's machine.

The Fire Department was called at 3:31 last Friday afternoon to put out a grass fire on Kenwin road. At 6:35 the same evening the men were called to put out a fire in a Sterling auto truck on Forest street. The machine is the property of Roma Pancko of Lynn, the contractor in charge of the road construction at Forest street and was not badly damaged.

Quite a little excitement was occasioned last Friday forenoon when those in the center were afforded a fine glimpse of the big navy dirigible, "Los Angeles," as she flew over Winchester toward Montvale. Necks were craned on every street corner and the Star office received several telephone requests for information about the ship.

Now **Victor -Radio**

The announcement millions have waited for

Micro-synchronous Radio

An exclusive Victor development which completely revolutionizes radio performance... the goal toward which acoustical engineers have striven!

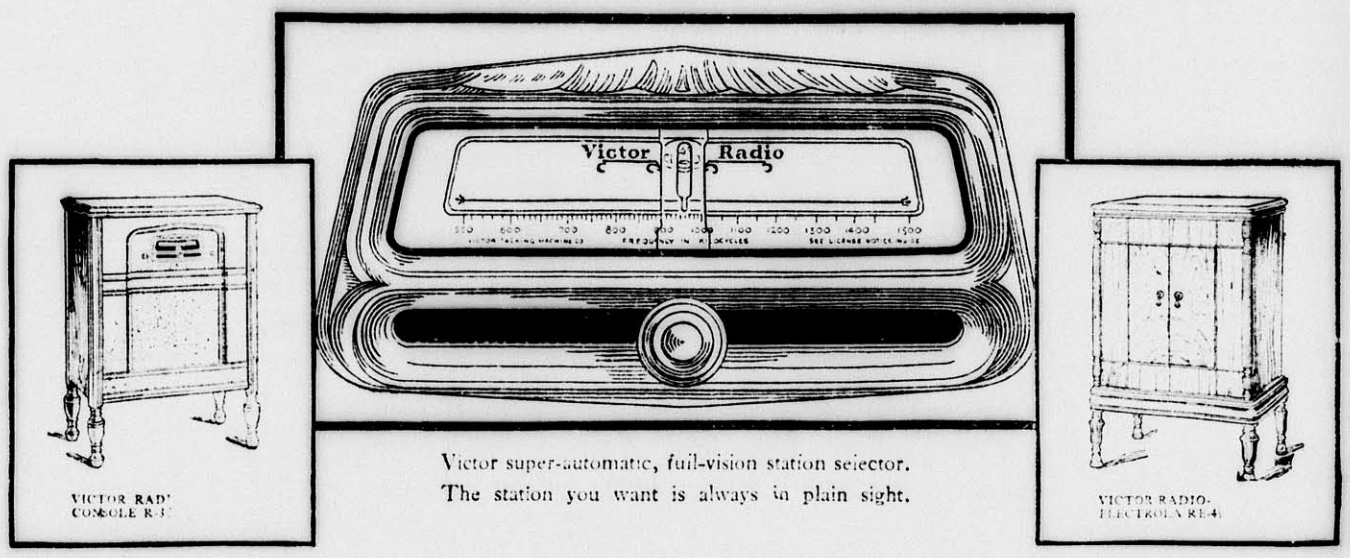

Victor super-automatic, full-vision station selector. The station you want is always in plain sight.

Outstanding Victor *Features*

1 *Micro-synchronous balance: every element always in resonance. Condensers automatically harmonized. Unique sensitivity and selectivity. Perfect performance through* entire dial range.

2 *Super-automatic, full-vision illuminated station selector . . . The station you want is always in plain sight.*

3 *Improved circuit developed by Victor . . . unparalleled stability . . . fidelity.*

4 *Push-pull amplification . . . introducing new RCA power Radiotrons 245.*

5 *Three distinct units . . . interchangeable . . . all accessible . . . all parts shielded.*

6 *Marvelous new Victor electro-dynamic reproducer . . . absolute realism.*

7 *Small compact cabinets of all-Victor craftsmanship . . . exquisite in every line.*

8 *The new Electrola provides electrical reproduction of recorded music of thrilling new power . . . color . . . depth.*

At last it's on our floors. Come in and hear the greatest radio ever built—*micro-synchronous* Victor Radio.

Never before has a radio been so easy to tune.

We have the new Victor Radio either separately or with the famous improved Electrola. On the new Electrola even the most familiar records reveal unsuspected new beauty.

The compact new Victor cabinets are a triumph of Victor craftsmanship.

We have never before offered such *values!* Our unusual small payment plan puts these great instruments within the reach of every family at once.

Park Battery and Radio
600 MAIN STREET TEL. WIN. 1305

Removal Sale
Crockery, Glassware, Enamelware, Paints, etc., at Close Out Prices
After 25 years at present location we are forced to vacate.
NEW LOCATION
After August 31st
8 PARK STREET
Opposite Colonial Filling Station (around the corner)
Hersey Hardware Co.

The Winchester Star

THEODORE P. WILSON, Editor and Publisher: WINCHESTER, MASS.

SINGLE COPIES, SEVEN CENTS
Left at Your Residence for One Year
The Winchester Star, $2.50, in advance

News Items, Lodge Meetings, Society Events, Personals, etc., sent to this office will be welcomed by the Editor

Entered at the postoffice at Winchester, Massachusetts, as second-class matter.

TELEPHONE NUMBER 0029

DAILY PHILOSOPHY

Vice fattens on concealment.

Real friends come to light in the hour of darkness.

A high wind does not stoop to low purposes.

Prominence may result from popularity—or notoriety.

Be always contended but never satisfied.

Prominence based on injustice is never permanent.

Perhaps those persons who view with envy the piles of kindling wood in the abandoned cellars of the houses recently torn down on the new park land on North Main street might try their hand at removing it. "Nothing venture, nothing have." Probably the erstwhile owner would be glad to see it removed.

Local motorists owe the Winchester Chamber of Commerce a large vote of thanks for the part it played in getting South Border road in the Fells put into usable condition. For some time this stretch of road, which extends from the Mystic Valley Parkway near the Boy Scouts' headquarters to Forest street in Medford, has been in miserable condition despite the fact that it is one of the most attractive and practical drives hereabouts. Individual efforts to have the road improved met with little response from the State authorities, but the local chamber was able to get almost immediate results. The road is a great convenience to many in Winchester as well as a source of pleasure to those who enjoy driving through wooded country. Its return to good condition will be generally acclaimed and constitutes another good job done by the Chamber of Commerce.

Apparently the polution of the Aberjona River by factory waste from Woburn tanneries is to come to something approaching a show-down with the filing of bills of equity by the State Department of Health through the attorney general's office, enjoining the John J. Riley Company and the Crescent Leather Company, both of Woburn, from using the waters of the stream as an outlet for their waste. The successful prosecution of the cases will give the two concerns no alternative than to move unless some other feasible outlet for their sewage can be found. The dumping of factory waste and sewage into the Aberjona by Woburn tanneries has long been a source of annoyance to residents of Winchester, and especially to those living near the river the stench of chemicals and refuse animal matter has constituted real grounds for complaint. This stench, has of course, been increased by the influx of local sewage which it has been necessary to pour into the river to relieve the periodic inundation of the center, due to inadequate trunk line sewer conditions below the town. Now with the new trunk line to eliminate this evil well along toward completion and with the local Board of Health and Waterways Committee engaged in a general clean-up of the town's streams and ponds, it is highly desirable to prevent polution of the Aberjona before its waters arrive in Winchester. Woburn's late attempt to solve the polution problem by the construction of a sewer to serve the Crescent Leather and Riley shops proved ineffective when the sewer built was not acceptable to the Metropolitan system. Efforts are being made by the City of Woburn to borrow under the special sewer act the necessary funds to repair the line so as to have it sanctioned by the State authorities. The city has been busy pumping out the rejected sewer and expects soon to have it in condition to invite bids for its reconstruction to meet Metropolitan requirements. Meanwhile residents of Winchester and State health officials will await the outcome of the suit against the Crescent and Riley shops with interest which is wholly untinged with malice. No one desires to cause the manufacturers any inconvenience, but the present disgusting condition of the Aberjona should not longer be tolerated.

Apropos to the work which the local Board of Health is doing to clean up the town's waterways, an assistant engineer of the State Department of Health, who recently visited Winchester to make a survey of Russell Brook with reference to its polution by certain Woburn tanneries, in connection with his work here visited the several factories in question to see what could be done about ending the trouble, now that the brook has been cleaned up by the Winchester authorities. In every instance the representative of the State was assured that the tanneries would stop dumping their sewage into the stream. This is a long step in the right direction and goes far toward assuring the local Health Board and Waterways Committee that the work being done upon the town's streams and pond is to be of lasting value. In connection with the suit which the State Board of Health is instituting against the Crescent Leather and John J. Riley Companies of Woburn, enjoining the factories from poluting the waters of the Aberjona by using its waters as an outlet for their waste, a State engineer was in town Tuesday, getting the opinions of local citizens upon the matter of the out-of-town polution. This official is to continue his researches and will confer with others in town from time to time.

AMAZED AT CRITICISM

To the Editor of the Star:

I was amazed to read in last week's issue of the "Star" a criticism of our Park Department in its care of the playgrounds.

As a student of municipal affairs I have often wondered at the almost superhuman work that is done every year by Mr. MacDonald and the men of his department, an insufficient force, who are required to care not only for the public parks and playgrounds but also have many other duties that require earnest attention.

The Loring avenue playground is beautifully kept and receives the best of attention. The tennis courts, though new this year, are fast rounding into shape and are improving rapidly. And the sand-box and its awning cover are in as good condition as when the field opened in the early summer.

The depradations of which last week's writer speaks were probably committed after hours when the supervisor had left. Surely the Park Department is not responsible for the mischief which unprihcipled people perpetrate in a malicious spirit. The department puts things on the fields in shape—it is up to the districts to help the Park Department—not by criticism, but by a constructive interest.

In our district when a swing was broken we citizens of the district obtained the offender's name and gave it to the police. And when you make a boy pay for his mischief he hesitates before he repeats. This year we have had no damage of any kind.

And after dark we take an occasional walk over by the playground to be sure that all is well.

The children are so interested in the courts that little tots five years old will report an outsider who attempts to play tennis with heels on his shoes.

There is only one draw-back to our fine playground—that is the uneven condition of the ball field. It has never been graded and in a field that caters to as many as a hundred ball players on a warm summer evening, this is a serious defect. However, we know that this will soon be remedied, for no group will deny that which contributes to the training of youth. And in the Loring avenue playground the investment in health, training and community spirit could never be adequately estimated in dollars and cents.

All this would not be possible without the far-sightedness of the Finance Committee which has always been ready to help this investment; the Park Board whose interest is so vital; the work of Superintendent MacDonald and his efficient men; and lastly the virile interest and constructive backing of the citizens of Precinct 6.

Elizabeth C. McDonald

UNIVERSITY THEATRE

Richard Barthelmess again registers a talking picture hit with "Drag" his new starring feature which opens at the University for four days starting Sunday. Following "Weary River," Barthelmess has done another dramatic portrait in "Drag." It presents him as a young married man whose struggle to make a position for himself and to achieve a modicum of happiness is thwarted by a family of "in-laws" who live upon him and drag him down. The ending of "Drag" is tuneful and colorful when "The Love Prince" a musical play, is introduced as the work of the hero. The supporting cast is headed by Lila Lee, Alice Day, Lucien Littlefield and Katherine Ward.

The companion picture, "The Fall of Eve" is a hilarious mirthquake of errant husbands and suspicious wives. Seldom has there been such brilliant comedy talent as there is in the cast including Patsy Ruth Miller, Ford Sterling and Gertrude Astor.

Lewis Stone, who in the past year has played many outstanding roles of the screen is the hero of "Wonder of Women" which comes to the University for three days starting Thursday, with sound synchronization and dialogue. The story, tense in its human interest plot, depicts the life and loves of a temperamental German composer, who although he adores his wife, cannot resist the charms of other women. There is pathos and tragedy in the play as well as humor and romance.

The companion feature is "Protection," a newspaper melodrama, featuring Dorothy Burgess, Robert Elliott and Paul Page.

NEWSY PARAGRAPHS

Mrs. Margaret Cumings of Mystic avenue with her daughter, Miss Edith Cumings, her son, George B. Cumings and Miss Ruth Ambrose of Vine street are expected to return to Winchester Sunday from a two weeks' motor trip to Niagara Falls, through New York State, along the St. Lawrence River and through the White Mountains.

The Fire Department answered three calls Wednesday. At 10:30 a. m. Engine 3 went to Arlington to cover in for a call at You-Say. At 2:55 p. m. the men were called to put out a fire which was discovered in a house at 46 Vine street, owned by Thomas Quigley, Jr. of Lake street. The fire which had started in the cellar under the stairs was caught in the nick of time by the firemen, just as it was threatening to assume alarming proportions. At 4:40 in the afternoon the watchman in the tower at Waltham notified the Central Station of a fire near the Winchester-Lexington line. Upon arrival the men found a resident of the district, burning hay.

FIREWORKS

To the Editor of the Star:

As residents and property owners in the vicinity of Manchester Field, we feel that we are entitled to some consideration in the matter of using the field twice a year for bombing exhibitions. As long as the fireworks consisted of the beautiful display pieces and a reasonable number of aerial rockets without the heavy bombs, we enjoyed the exhibitions as much as anyone.

As the exhibitions are now staged they constitute a tremendous fire hazard.

Last Thursday night there were as many as five houses at one time with large blazing embers on them, and the fact that it has taken a considerable force of firemen to control the situation is evidence enough that this vicinity is being subjected to a fire hazard which sooner or later can have but one ending if allowed to continue.

The Fire Chief has stated that if a fire should start in any of the houses on the narrow streets in the vicinity of the field on which parking on both sides is allowed, it would be impossible to get the fire apparatus through and the house, or houses, would simply have to burn. Even on those streets on which only one way parking is allowed, the work of the department would be greatly hampered.

After Thursday's exhibition it was discovered that some fire insurance men from out of town had been quietly making observations, and expressed themselves as being totally unable to understand how any town could be so blind to an evident fire hazard as to allow any such exhibition to be staged at such close quarters to a thickly settled residential district, and if such a disregard of fire hazards is allowed to continue it will surely result in a substantial increase in fire rates for Winchester. If it results in such an increase it will effect all of the citizens of Winchester.

After the exhibition on the night of Aug. 15 it was nearly 12:30 before the firemen had ceased climbing over the roofs of residences in this vicinity and were able to leave the scene. The yards and roofs were cluttered with a vast amount of debris, and altogether we believe that no section of the town should be expected to undergo this danger twice a year to provide amusement for anybody, and it is safe to say that 80 per cent of the crowd that witnesses these exhibitions are not residents of Winchester.

To quote from the Star of Aug. 16, 1929, "The police and firemen were kept busy last evening at the Italian celebration. It is estimated that the traffic officers had fully 12,000 automobiles to handle while the crowd was the largest ever. The Fire Department got a call shortly before midnight from the home of Charles S. Adams on Mystic avenue where burning paper had fallen on the roof. The ladder truck responded as Engine 3 and the chief's car were already in the vicinity for emergency purposes. - - - in all the men had to go onto six roofs to put out burning debris."

Each year the bombing has become greater in intensity and to again quote from the Star, "The finale included - - - no less than 250 eight-inch bombs and lasted fully five minutes." It has done considerable damage to ceilings and walls in scores of houses in the vicinity of Manchester Field, and we have borne the brunt of this state of affairs for many years.

The present form of fireworks exhibitions should not be wished on any section of this town, and although Leonard Field has been mentioned as the only possible substitute location for staging an exhibition, we do not feel that the exhibitions as now staged should be permitted in any built up locality.

On several occasions delegations of citizens have waited upon the Board of Selectmen to get relief in this matter. A year ago we were promised by the Board that the exhibitions would be modified, but the result was a competitive exhibition between two fireworks companies held shortly afterwards for a cash prize, that was a positive outrage to those whose homes were in this vicinity. Members of the Board of Selectmen acted as judges.

Under Chapter 48, Section 53, of our General Laws, are set forth certain duties of Fire Department heads with respect to regulations about fireworks, the allowing of ignited materials, and conditions which cause a feeling of alarm that a fire hazard exisits.

We have been recently informed by a Selectman that the Board issues no permits for the use of Manchester Field for fireworks exhibitions, that the only permission obtained is from the Fire Chief, as the field belongs to the Metropolitan Commission. We would, however, call attention to the Identure executed in 1905 for a period of 99 years, which among other things sets forth that the right is vested in the Town of Winchester (Board of Selectmen) to make special rules and regulations for the use of the field as the Town of Winchester may deem expedient.

In addition to the fire hazard and the damage to property as a result of the bombings, there is another phase that of health, and many cases can be cited of nervous breakdowns caused by the terrific bombings that have had to be endured. In cases of severe sickness it is only by chance that the end has not been hastened or caused by the tremendous nervous strain that the patient has to undergo.

In the interest of fair play, the possible prevention of loss of life and great destruction of Winchester property, we appeal to the Board of Selectmen, the Fire Chief, the local Park Board, and to the fair minded citizens of Winchester, to remedy a situation that is fraught with danger to hundreds of their Winchester fellow-citizens.

Louis K. Snyder
John P. Dabney
Theodore W. Smith
Lester C. Billings
Oscar W. Billings
Henry P. Connell
James S. Murray
John B. Adams
Gordon Parker
Frank M. Gunby
John E. Hanlon
Francis S. Richardson

Winchester
NATIONAL
Bank

WINCHESTER NATIONAL BANK BUILDING
7-9 CHURCH ST., WINCHESTER

DEPARTMENTS

COMMERCIAL — SAVINGS
VACATION CLUB — CHRISTMAS CLUB
FOREIGN — DEPOSIT CERTIFICATES
TRAVELLERS—CHECKS — SAFE DEPOSIT VAULTS

OFFICERS

WILLIAM AIKEN KNEELAND — President
CHRISTOPHER L. BILLMAN — Vice-President
WALLACE F. FLANDERS — Vice-President
EDWIN M. NELSON — Cashier
HENRY B. HARRIS — Assistant Cashier

DIRECTORS

CHRISTOPHER L. BILLMAN
Vice-Pres., The National Shawmut Bank
FRANK E. CRAWFORD
Bankers Electric Protective Association
ERNEST DUDLEY CHASE
Vice-President,
Rust Craft Publishers, Inc.
ARTHUR T. DOWNER
Pres., New England Laundries, Inc.
EDMUND L. DUNN
Pres., New England Fish Exchange
WALLACE F. FLANDERS
Vice-Pres. and Treas.,
Dewick & Flanders, Inc.
WILLIAM G. S. GHIRARDINI
G. Angelo Fruit Company
WILLIAM AIKEN KNEELAND
Attorney at Law
RICHARD W. SHEEHY
Physician
ISAAC E. SEXTON
Sexton Can Company, Inc.
GEORGE E. WILLEY
Treas., Lincoln Willey & Co.

STRAND THEATRE
WOBURN
The Theatre of Distinction
HOUSE OF TALKIES
MATINEE at 2:30 All Seats 20c
EVENING 6:30 and 8:30 All Seats 35c

Friday and Saturday, Aug. 23, 24
See and Hear
Monte Blue and May McAvoy in "NO DEFENSE"
Pathe News — All Talking Comedy
Episode No. 4 of "The Mystery Rider" with William Desmond

Sunday Only, Aug. 25
See and Hear
Lina Basquette in "COME ACROSS" with Reed Howes and Flora Sinch
Vitaphone Vaudeville Comedies and Novelties

Special Monday and Tuesday Only, Aug. 26, 27
See and Hear 100% Talking Picture
Charles "Buddy" Rogers in "THE RIVER OF ROMANCE"
All Talking Comedy — Vitaphone Vaudeville and Novelties

Wednesday and Thursday, Aug. 28, 29
See and Hear All Talking Movietone Feature
"PLEASURE CRAZED" with an All-Star Cast
All Paramount Sound, All Talking Comedy, Vitaphone Vaudeville

C. D. OF A. NOTES

The outing on Thursday of last week was a pronounced success. The trip down was made in a heavy fog but just as Nantasket was reached the sun broke through and the joys of the day had begun.

Dinner at Miss Elizabeth T. Crowley's spacious cottage beggars description. Suffice it to say, it exceeded our fondest expectations and so satisfied our inner selves as to make the day one of lasting memory. Thirty-two children were served in two of the dining rooms, and the grown-ups ate in the other two. The delicious home-cooked food was fully equalled by the efficient service, and all voted it a most successful dinner.

Following a concert in charge of Sister Mollie L. Maguire and a few games of bridge and whist the various groups indulged in swimming and amusements.

The trip home was ideal with everyone happy and tired. The success of the outing was due wholly to the efficient work of Mrs. Elizabeth C. McDonald.

V. R. Mary E. Martin conducted a most successful matinee whist Wednesday afternoon at her home on Pickering street. The proceeds of this party will be sent to Rev. M. J. Ahearn, S. J., as a gift from the local C. D. of A. It is understood that Father Ahearn will use this fund to purchase some equipment for his wonderful science laboratory at the Jesuit Hosue of Studies at Weston.

Next Tuesday evening on Manchester Field the Winchester A. A. will play the crack Boston Market Terminal baseball team, managed by "Jiggs" Donahue, former St. John's prep coach. Many ex-college and prep school stars are in the terminal lineup and the local aggregation will have to step to win. Game will start at 6:15.

NEWSY PARAGRAPHS

The police were called yesterday forenoon to rid a west side home of a nest of hornets which had ensconced themselves under the flooring of the piazza. Sergt. Thomas F. Cassidy and Motorcycle Officer O'Connell were assigned to the case and after an investigation decided to route the hornets by administering tear gas. At police headquarters it was reported that their efforts were successful.

Miss Betty Mead and Miss Mary MacPartlin are enjoying a vacation at Wells Beach, Me., the guests of Miss Mead's aunt

Comndr. W. Allan Wilde, former Comndr. Nathan Thumim, Adjt. Robert Hamilton, Fred Mitchell and Newcomb Bacon are the Winchester Post delegates to the American Legion convention at Westfield.

Two workmen of the Park Department force were severely stung by ground hornets while cutting bullrushes near the Lake street bridge on upper Main street. It was necessary to obtain a kerosene sprayer and burn out the insects before the work could be resumed.

Miss Hazel Nagle is at Camp Hasseltine, Ocean Park, Me.

Mr. and Mrs. Alan F. Howard, 47 Myrtle terrace, are the parents of a son, Arthur Frank, born Aug. 15 at the Park avenue Hospital in Newton.

Former Selectman Frank Winn who recently underwent a serious operation at Deaconess Hospital is reported as convalescing with his family at the Winn camp in West Newfield, Me.

Mrs. Theresa Moseley of Stoneham, sister of former Selectman Thomas F. Fallon, had the misfortune to fall and break her ankle last Tuesday. Her brother, Joseph, who helped carry her into the house, suffered a broken blood vessel shortly after. He is seriously ill at his home. Mrs. Moseley is reported as recovering nicely.

BOARD OF SURVEY

Whereas after due hearing, the BOARD OF SURVEY OF THE TOWN OF WINCHESTER has caused to be made a plan of certain land situated in the Northwesterly part of Winchester between Lake Street and the Winchester - Woburn line, showing thereon the location of such ways as in the opinion of the Board the interest of the public may or will require in such territory, together with the direction, width and grades of each way; which plan is open to public inspection at the office of the Town Engineer, and is in part intended to be in substitution for that portion of a plan of a part of the aforesaid territory, dated December 1923, approved and signed by the Board of Survey April 28, 1924, and filed in the office of the Town Clerk, which lies Southeasterly of Canal Street and that portion thereof lying Northwesterly of the Northwesterly end of Sylvester Avenue as accepted in 1927.

Said Board gives notice that it will give a public hearing on said plan at the Selectmen's room in the Town Hall building on the 23rd day of September 1929, at 8 o'clock in the afternoon.

By Order of the Board of Survey, this 19th day of August, 1929.

GEORGE S. F. BARTLETT,
Clerk
au23-2t

NEWSY PARAGRAPHS

Mrs. Catherine M. Yetter of 42 Sheridan circle notified the police on Wednesday that her chicken coop had been raided some time during the night previous and nine chickens taken.

Messrs. Coleman Connolly and Charles Murphy of Clark street are enjoying their annual vacation by touring through New York State, Canada and the White Mountains.

Carrier Daniel O'Leary of the local post office force with Mrs. O'Leary is spending his vacation at Hampton Beach N. H.

Mr. Anthony Cullen, a former well known Winchester boy who now makes his home in Detroit, was in town recently with his family enroute to Hamilton to visit his parents, Mr. and Mrs. John Cullen of that town.

The Winchester T. T. and the Woburn City Club will play the rubber game of its series next Sunday afternoon at Woburn on Library Field.

Rev. Edwin B. Robinson, pastor of Grace Church, Holyoke, was a guest at the weekly luncheon of the Rotary Club of Winchester yesterday and gave a very interesting talk for a short period on his reminiscenses of Winchester during his life here when a young man. Former President of the Rotary Club, Alfred H. Marchant was among the guests present. President Roscoe Wallace presided.

A Half Million More Homes

During the past year, approximately 500,000 families financed home ownership through loans from financial institutions operating under our loan plan.

Increasingly, people are coming to appreciate that a co-operative bank loan for home building or buying, is the most convenient and favorable loan they can possibly make.

We are always glad to help you plan your home ownership program.

Winchester Co-operative Bank

ERNEST R. EUSTIS, Treasurer

11 Church Street, Winchester Telephone 1078

Electrician
WIRING and REPAIRING
QUICK SERVICE—LOW COST
Radios, Electric Refrigerators and Washers
F. G. DAVIS
159 Bedford Rd., Woburn Tel. 1497-W
je14-tf

First Class Upholstering
SLIP COVERS MADE TO ORDER
MATTRESSES
Repair Work a Specialty
H. J. ROSCOE
38 MAPLE ST., STONEHAM, MASS.
Telephone 0045-R
Reference ap8-tf Reasonable

OAK CREST
For convalescents, invalids and those needing rest. Special attention to diet. Reasonable rates. CLARA O. PURDY, tel. Win. 1487. my10-tf

Phone 1766 Established 1891
R. E. BELIVEAU
Formerly A. E. Bergstrom
UPHOLSTERING AND FURNITURE REPAIRING
Cushion, Mattress and Shade Work
Refinishing
Decorative Chairs Made to Order
15 Thompson St. Winchester, Mass.

ELECTRIC REFRIGERATION
All Makes Serviced
R. M. KIMBALL
TEL. WIN. 1365
f17-tf

LANDSCAPE PLANTING
SHRUBS AND TREES
at the Melrose Nurseries
A. M. TUTTLE & CO.
261 Howard Street,
Melrose Highlands Mass.
Tel. Melrose 0042
mh15-tf

LOST AND FOUND

LOST—A silver brooch with amethyst setting; lost between center and Mt. Pleasant street. Finder please telephone Win. 0120. *

LOST—A gold, old fashioned brooch between Chestnut street and the Centre. Return to Star Office

TO LET

FOR RENT—Half double house with garage, entirely separate, fine location; rent $75. Tel. Win. 0818 or call at 5 Cottage avenue. ap26-tf

PRINCETON APARTMENTS—333 Broadway, Winter Hill, Somerville. Fifteen minutes to Boston. Light, airy one and two room suites. Frigidaire, instantaneous hot water, steam heat, electricity, gas. Janitor service. Excellent location. $43 up. Tel. Prospect 1898; Winchester 0677. my17-tf

TO LET—Five room apartment, improvements; $30. 92 Cross street, tel. Win. 0211-W. au16-2t*

TO RENT—Furnished room, kitchen privileges if desired. Tel. Win. 0855-W. au16-tf

TO LET—Two heated, furnished rooms for light housekeeping. Tel. Win. 0226-J. *

TO LET—Single 9 room house, 4 bed rooms, garage, centrally located; excellent neighborhood, near schools; will lease for one year. Tel. Win. 1089-W. *

TO LET—Nice large, sunny room on bathroom floor, 3 minutes from Centre and Depot. Tel. Win. 1868. *

FOR RENT—In central location, heated apartment of 6 or 7 rooms, fireplace, porch, garage, yard space. Tel. Win. 1203-M.

HELP WANTED

WANTED—Mothers' helper to accommodate by the hour for care of children and occasional light housework. Phone Win. 1723. *

WANTED—An Office Manager to take charge of an office of ten girls in Winchester. Must have good personality and executive ability. Apply in writing, stating qualifications, experience, and salary expected. Address Box X, Star Office.

FOR SALE

FOR SALE

WOOD FOR FIREPLACE and stove, $18 per cord; cut to any length $2 extra. This is the very best hard wood on the market. We are taking orders for present and future deliveries. Roger S. Beattie, Harold avenue, North Woburn; tel. Woburn 0439. tf

FOR SALE—Exclusive 10-piece genuine walnut dining room and bed room set; gorgeous custom made mohair parlor, cogswell chair, gateleg table, spinet desk, rugs, cedar chest, etc. Tel. Mystic 0309. au9-4t*

FOR SALE—Hard dry wood, 4 ft. lengths, $16 per cord; sawed any length desired $2 extra; also kindling wood, 6 bu. $1, 20 bu. $3, 35 bu. $5. Frizzell Bros., 6 Greenwood avenue, Woburn; tel. Wob. 0570. au9-8t*

FOR SALE—Hooked rugs, various sizes. Apply at the Star Office. *

FOR SALE—Apples at $1 per bushel. 32 Highland avenue. Tel. Win. 1863-R.

FOR SALE—Gravenstein apples. Walter H. Dotten, 10 Alben street. Tel. Win. 0726. au23-tf

MISCELLANEOUS

CURTAINS AND DRAPERIES—All kinds made to order. We do hemstitching. Perry, 16 Pleasant street (off Riverside avenue), Medford. Tel. Mystic 0371-J. n16-tf

WANTED—To rent Oct. 1, apartment or single house of six or seven rooms; adult family. Address Box C-2, Star Office. *

CHAIRS for style, health and comfort. Mrs. C. M. Durell, 377 High street, West Medford. Tel. Mystic 2360-W. *

WANTED—Second hand bicycle for boy of 11. Tel. Win. 0284.

FIRST CLASS HELP—Cooks, general and second maids; all kinds of domestic help. Roberts' Employment Bureau, 629 Main street, tel. Win. 0429. *

WANTED—Housework by day or hour. Tel. Woburn 0082. *

The Calumet Club, closed for its annual renovation, will open for the season after Labor Day.

SUNDAY SERVICES

FIRST BAPTIST CHURCH
Rev. Benjamin P. Browne, Pastor, 31 Church Street.

10:30 A. M.—Morning worship. Union service with preaching by Rev. Grady D. Feagan, pastor of the First Baptist Church of Arlington. Solos by Miss E. Lillian Evans. All are cordially invited.

Mail addressed to Mr. Browne at 31 Church street will be forwarded to his summer address.

UNITARIAN CHURCH
Rev. George Hale Reed, Pastor. 8 Ridgefield road. Tel. Win. 0424.

Regular services will be resumed Sept. 15. The address of Mr. Reed, during July and August, will be "Taylor's Lane, Little Compton, R. I." Telephone Little Compton 3 ring 4. He will be glad to respond to any call if he can be of use.

FIRST CHURCH OF CHRIST, SCIENTIST
All Seats Free

Sunday, Aug. 25—Subject, "Mind."
Sunday School at 12 o'clock.
Services in the Church Building opposite the Town Hall, 10:45 A. M.
Wednesday evening meeting at 7:45 P. M.
Reading room in Church Building. Open daily from 12 M. to 5 P. M. except Sundays and holidays.

FIRST CONGREGATIONAL CHURCH
Rev. Howard J. Chidley, D.D., Minister. Residence, Fernway. Tel. 0071.

Mr. Chidley's summer address until Sept. 1—Old Dairy Farm, Crockham Hill, Edenbridge, Kent, England.

Summer services as follows—Aug. 25 and Sept. 1, Baptist Church.

Crawford Memorial
METHODIST EPISCOPAL CHURCH
Corner Church and Dix streets. Rev. H. William Hook, Minister. Residence, 30 Dix street, telephone 0539-M.

This Church unites with the First Congregational and Baptist Churches for the summer.

CHURCH OF THE EPIPHANY
The Rev. Truman Heminway.
Phone, Win. 1922.
Church open daily.
Deaconess Helen P. Lane, Win. 1336.
Sexton, Wallace Murphy, Win. 1922.

Thirteenth Sunday after Trinity, Aug. 25.
Morning Prayer and sermon at 11 a. m. Preacher, Mr. Woodbury Saunders.

FROM MISS KNEELAND IN WINCHESTER ENGLAND

Chernocke Private Hotel
Winchester, England
July 30, 1929

Dearest family:

Here I am in Winchester, Old England, for a whole week, and my thoughts fly across the 3000 miles of water to my friends in Winchester, New England. When father and I stopped here for an hour last spring, I made a vow I'd return to this charming old town, and linger in the shadow of its lovely cathedral and walk down the old streets, bordered by their lovely rose gardens, where the old houses with their uneven and red tiled roofs add more color to the charming picture. Winchester was the ancient capital of England and its kings were crowned here until the time of Edward the Confessor.

The bones of Canute and Egbert and other Saxon kings lie in mortuary chests over its lovely chair screen, and Alfred the first king of Briton has a magnificent statue in the shadow of its old abbey ruins. It is full of history, and romance and antiquity.

As you wander into the lovely old Norman cathedral, built 800 years ago and look down the longest nave in Europe, (556 feet) at rows of beautiful perpendicular early English columns and arches, you see the kings you have always loved walking up its aisles, and coming back here until the time of Henry the 8th, to visit this wonderful cathedral and town. The north and south transepts are pure Norman and their lovely arches, round and gleaming white, do not show the passage of time.

I shall always think of Winchester Cathedral as unique (among all the cathedrals I have seen this trip) for its beautiful length of arch and columns, uninterrupted and majestic and its wonderful chantries. Within their gothic masterpieces lie the sculptured marble effigies of the bishops of the early 12th and 13th centuries. Even Cromwell's soldiers had some respect for many of these and although poor St. Swithun's golden tomb was totally demolished and other poor bishops were decapitated as they lay in state by Cromwell, many are still as beautiful and fresh in coloring and their lace work marble canopies, as perfect as if built yesterday. Among these lie Isaac Walton and Jane Austin, loved and venerated.

Winchester has an atmosphere of its own. Nowhere else have I found such kind and enthusiastic guides to show you places they really love. They do not treat you as tourists but friends who appreciate with them the glories of England's past. Every stone is loved here, and one feels instantly at home. Down the street from my quaint old hostel is the God Begot house, given by Queen Emma, wife of Canute to the cathedral. It is still used as an inn and its quaint brown timbers are bent and picturesque.

Nearby is Winchester Castle, used as a Parliament house (only the hall is still standing, for hundreds of years. Judge Jeffries held his bloody Assizes here and poor Charles I was condemned to death here. On the wall hangs King Arthur's round table. This tradition has been from the 13th century and even in old song and story this enormous picturesque table was alleged to have been the table of Arthur and his 24 knights. We are fain to believe it, anyway, since visiting Tintagel and gazing at the glorious ruins of Arthur's castle perched high on the beautiful wild high crags rising hundreds of feet above the blue ocean of Cornwall.

I wish you could wander with me through the narrow streets and close of the abbey, where the vines climb over the charming ruined cloisters and close by the dean's old house, is a beautiful Roman mosaic pavement fringed with lime trees. You see these Roman, Saxon and Norman remains everywhere.

It is a joy to browse in the past and feel you have time in this quaint old city, to forget the hectic sightseeing and the mad rush we Americans live in and just wander by the charming Itchin River and let the quiet and peace and thoughts of the past rest your soul.

I feel that to end my English trip of three months in Winchester is a fitting end to a delightful trip and one that I shall always remember when I return to new Winchester.

Affectionately your sister,
Elizabeth

P. S.—Today I visited old St. Cross, where since the 11th century a foundation of indigent brethren, under the old charter, have lived in the most charming and historical surroundings. Any one who calls at the Porter's Lodge will receive a horn of ale and a piece of bread. This custom still exists and it was great fun to test it out. And the beer was not bad.

NOTICE IS HEREBY GIVEN that the subscriber has been duly appointed executor of the will of Ella H. Sanborn late of Winchester in the County of Middlesex, deceased, testate, and has taken upon himself that trust by giving bond as the law directs.

All persons having demands upon the estate of said deceased are hereby required to exhibit the same; and all persons indebted to said estate are called upon to make payment to

HARRY C. SANBORN, Executor
(Address)
8 Black Horse Terrace,
Winchester, Mass.
August 22, 1929. au23-3t

CARD OF THANKS

We wish to thank our friends and neighbors for the kindness and sympathy extended us in our recent bereavement. We are very grateful for the beautiful floral tributes and the many spiritual bouquets so generously offered.

MISS NELLIE TOBIN
HENRY LAWTON
ALBERT V. LAWTON

Stream Line Important

A stream line in airplanes is the fashioning of the covering of wood or metal about a part of a plane or machine which will offer less resistance to the air stream.

Rumination in Animals

Sheep, cows, camels, deer and certain other animals do not chew their food when they eat, but pass it to a large compartment of their stomach known as the paunch. Later, when the animal has leisure, it draws the food to its mouth again and chews the food. This process is called rumination.

Knockout Ended Duel Between Rival Hares

An English naturalist describes a duel which he witnessed in the moonlight between two hares, the cause of their dissension being a third, which was a female that went on nibbling grass during the encounter without paying the least attention to the contest. The battlers were facing each other in a real fighting attitude, their forepaws held in front looking like human fists. Standing on their haunches these two fighters went all out. They boxed in fine style, their little "fists" darting in and out like flashes. Some blows were cleverly parried, others went well home, and as they fought footwork was not absent, for they circled round, but always faced each other. One lost his balance and sprang lightly aside, to be instantly followed up, and the punching was renewed. Apart from the soft noise of the blows going home there was no sound. The end came quickly. It was almost a knockout, but I am afraid our rules would have put it down as a foul. One hare slipped down, landed on all four feet, and quick as lightning his opponent turned and gave him a kick that landed him many yards away.

WINCHESTER TRUST COMPANY
WINCHESTER MASS.

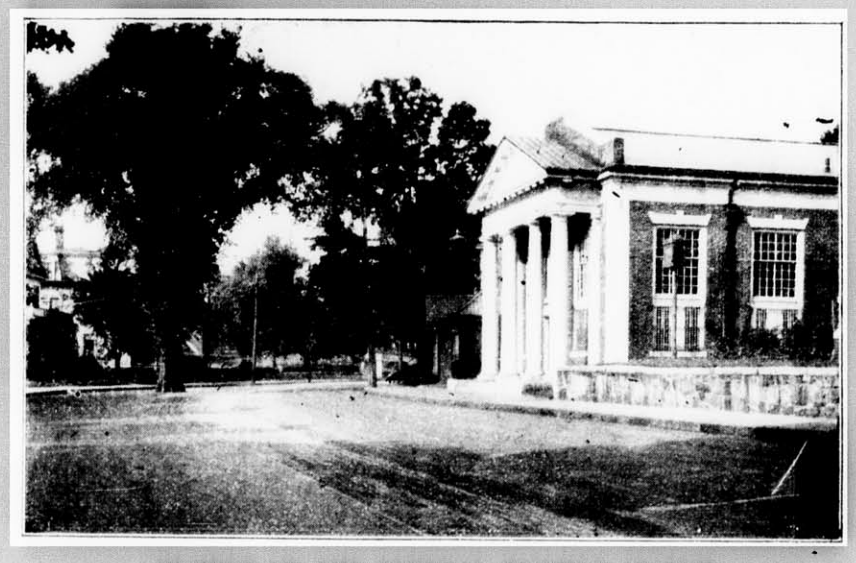

MEMBER OF THE FEDERAL RESERVE SYSTEM

Capital	$ 100,000.00
Surplus	100,000.00
Undivided Profits	100,833.82
Deposits	2,264,411.18

Safe Deposit Boxes for Rental
Storage for Silverware and Other Articles of Value

We solicit your checking and savings account. Our safe deposit boxes are for rental, varying in price from $5.00 to $50.00 by the year.

Officers

RALPH E. JOSLIN, President
FRED L. PATTEE, Vice-President
FREELAND E. HOVEY, Vice-President
CHARLES E. BARRETT, Treasurer
HELEN M. MONROE, Assistant Treasurer

Directors

CHARLES E. BARRETT
CUTLER B. DOWNER
JERE A. DOWNS
GEORGE A. FERNALD
HENRY C. GUERNSEY
H. WADSWORTH HIGHT
FREELAND E. HOVEY
RALPH E. JOSLIN
JAMES NOWELL
WILLIAM L. PARSONS
FRED L. PATTEE
FREDERIC S. SNYDER
CHARLES H. SYMMES

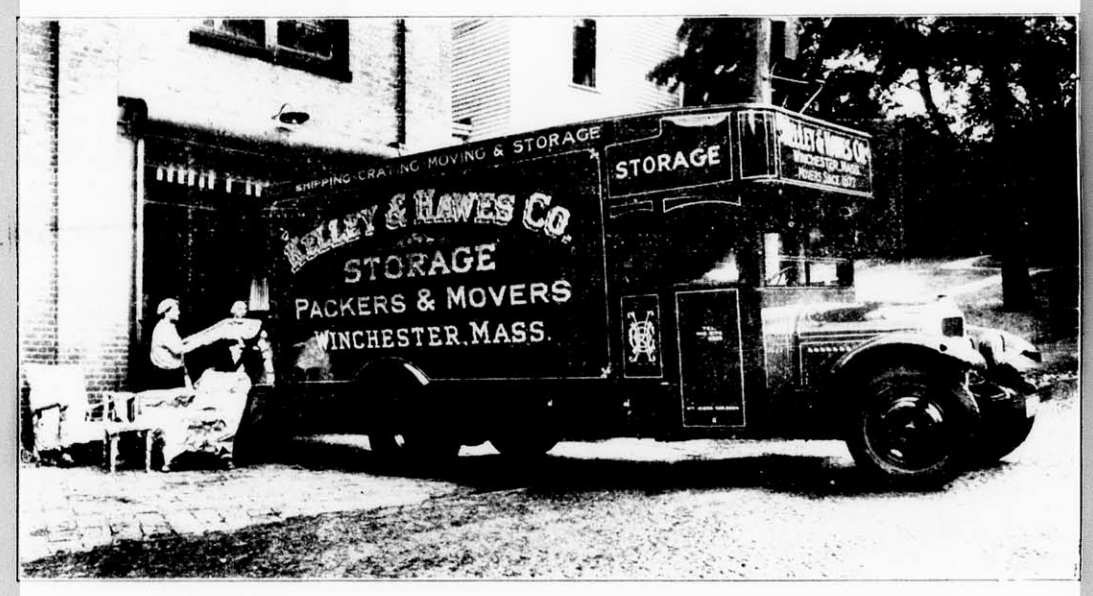

SINCE 1877

FURNITURE & PIANO MOVERS in WINCHESTER

KELLEY & HAWES CO
OFFICE, RAILROAD AVENUE
PACKERS & SHIPPERS

BETTER THAN EVER EQUIPPED TO RENDER EXPERT SERVICE WHICH IS PROMPT AND REASONABLY PRICED.

THE LATEST AND BEST IN AUTOMOTIVE EQUIPMENT. FIREPROOF WAREHOUSE AVAILABLE FOR STORAGE. SHIPPING AND CRATING BY MEN WHO KNOW HOW.

PHONES: WINCHESTER 0035, 0174, 0196

Apple Gases Poisonous

The average individual would think that no harm could arise from a cargo of apples; the sailor knows different. The gases they give off are highly dangerous in a confined atmosphere, and apples—harmless apples—spell death to the man who is imprisoned in the hold with them. As a matter of fact, seamen have lost their lives from this apparently innocent cause.

Impressive Contrast

An instrument made from the wings of a common housefly (the sort children are encouraged to swat) is employed at the Mount Wilson observatory in California to measure heat radiated by stars millions of miles from the earth. A shred of fly's wing as the receiving end of a 100-inch telescope presents the maximum of contrast.—World's Work.

Propagating Olive Trees

Olive trees are propagated either from twig cuttings, sprouts or trunk-eons of old wood set in moist ground, or from gnarled, woody buds that form near the base. Such plants begin to bear in seven to nine years and yield crops either annually or in alternate years. The maximum yield is from trees about thirty years old.

Honor Is Delaware's

Delaware was the first of the 13 original states to ratify the Constitution, Rhode Island being the last.

Dangerous Cargo

Rice has to be elaborately stowed on shipboard, pierced by trunkways raised from the hold bottom on dunnage wood, and under all circumstances kept water-tight, even though the ship is awash with heavy seas on every deck. What is going to happen to 5,000 tons of rice in a closed compartment once it gets wet is fairly obvious!

Languages in Mexico

The Mexican embassy advises that of the 14,000,000 people living in Mexico, 12,000,000 speak Spanish. Fully 50 per cent of those speaking Spanish read and write it as well. The remaining 2,000,000 speak a dialect and in this group very few read or write either Spanish or their dialect.—Washington Star.

Care of Linoleum

To keep linoleum in good condition rub it with linseed oil once or twice a year, during spring and fall housecleaning.

YOUR AFFAIRS AND MINE

A plumber's helper here in Winchester assures us that a lipstick never improves a girl's taste.

Some Winchesterites fall for water sports
And yearn to go to bay resorts
Where juicy joys of several sorts
Are actively indulged.
Well listen, friend, remember this
That roving is anything but bliss:
That's one delight you'd better miss
Than have your backbone bulged.
The Paragrapher gives this timely warning.
Don't be a boob and try to row
A lead of girls an hour or so
And think such labor cheers.
In time they'll weigh a ton apiece
And chatter on like silly geese
While you, poor soul, sweat gobs of grease
And shorten life by years.

The Winchesterite who can't be an aviator has only to rise to the occasion and that will mean a lot.

A Winchester fellow of our acquaintance who married for dollars has now found that he lacked sense.

Some folk here in Winchester speak of "sick" headaches as if all of them did not make a fellow sick.

Almost every Winchester boy can think back with pride to the first cubeb cigarette he ever smoked.

Assuredly, the happy day will eventually come when there will be no such thing as railroad crossings in Winchester.

More than a wrist watch is needed to make a Winchesterite 'ristocratic.

Some people in and out of Winchester will not believe that money talks until they have heard it say farewell.

Wonder what Chief of Police MacIntosh has to say of the statement by a leading medical man that having intoxicating liquor in one's possession is better than having it circulating among the digestive organs.

All members of the Star staff expect a reward in the Great Beyond, but certainly have no objection to receiving some of it while upon this mundane sphere.

"To spank a child is to confess your own failure as a parent," declares a woman magazine writer. Wonder if she is an old maid. A lot of children in Winchester just naturally need spanking.

Has the Star been following you on your vacation.

We know a narrow-hipped woman here in Winchester who has a very broad mind.

Let the Winchesterite cover with roses every mile he can
And thus forget the rocks that fate has sown
Along the pathway of the fated plan
That the Winchesterite perhaps has chosen for his own.

At least one Winchester fellow realizes that he was born of poor because honest parents.

Winchester married men are natural inventors—of excuses.

One Winchester boy's ambition is to wear a shirt as large and fancy as dad's.

If you do not believe that some men here in Winchester suffer from loss of memory lend them money.

"A Star reader" sends in a "poem." We had a feeling as we read it that we had seen the contribution before somewhere, but as it is such good stuff and "Star reader" has a reputation for honesty we take a chance on it:

Speak roughly to your Pegasus
And beat him if he wheezes:
Real poetry is serious
And humors are diseases.

Too smart a pace requires the bit.
No quirt or quip let fall!
And if he put his foot in wit
Your Pegasus will sprawl.

According to a well known Winchesterite, fool friends do more harm than some enemies.

Seen in a Winchester telephone booth: A flapper powering her nose when she stepped up to the phone to talk to her pet sheik.

One advantage of living in a big city instead of a town Winchester's size, is that a fellow can carry his arm around in a sling without having every individual in town asking him how he hurt himself.

Those Winchesterites who are always wishing for the good old days, ought to try reposing on a corn shuck mattress, popular in the Winchester of 1880.

How many of us remember when all Winchester grocers kept a barrel of kerosene in the back of the store and most of the groceries caught the flavor?

And when we had pull door-bells, consisting of a glass or crockery knob, or a plain or ornamented one of brass or iron (matching the door knob), with a bell attached ringing in the rear of the house.

Or when Winchester ladies wore "horseshoe" bonnets?

The world in the blackest hour known to recorded history was never half so dark as it seems to the Winchesterite who is trying to cut out tobacco.

The years pass by so swift Winchesterites
Can but sigh—
Or smile and say, "Hello—good-bye!
Good-bye!"

The Paragrapher

WADSWORTH WON AT TEDESCO

"Charlie" Wadsworth of Winchester, a Harvard sophomore, came through to win the junior boys' singles title in the final round of the North Shore Junior Tennis Championships at the Tedesco Country Club, Swampscott, last Saturday. The local boy won his crown by defeating William Porter of Egypt, a Rivers School boy, whose win over Nat Niles, Jr. had made him a top heavy favorite for titular honors. Wadsworth was forced to battle for his crown, the scores of the match being 6—4, 4—6, 10—8.

In the final round of the boys' doubles Porter teamed with Nat Niles to defeat the Winchester combination of Wadsworth and "Hup" Wallis, 6—4, 7—5.

Winchester secured another title in the championships, Helen Bidwell pairing with Nat Niles, Jr. to win the final match in mixed doubles from Betty Pope of Manchester and William Porter. The scores were 8—7, 7—5.

William Regan of Russell road narrowly escaped electrocution in Malden last Saturday when a steam shovel which was being towed by a truck he was driving came in contact with trolley wires while passing under the overhead bridge of the B. & M. Railroad at Pleasant street in that city. The short circuit melted a section of the wire which broke and fell across the top of the truck cab, occupied by Regan. There were plenty of electrical fireworks and undoubtedly the Winchester man put in several anxious moments while waiting for the circuit to be opened at the power plant switchboard. This done he was able to escape without injury, but it was some time before wrecking crews were able to extricate the steam shovel so that vehicular and electric traffic could be resumed.

KINDRED—O'LEARY

A wedding of interest here took place in Arlington last Sunday evening when Miss Nora Catherine O'Leary, daughter of Mr. and Mrs. Patrick O'Leary of 26 Park street, Arlington, became the bride of Edmund Wolcott Kindred, son of Mr. and Mrs. Walter E. Kindred of 608A Main street. The ceremony was performed in St. Catherine's Church by the Rev. Mathew Flaherty.

Miss Mary Catherine O'Leary of Arlington was her sister's attendant and Mr. Kindred had for his best man Harold J. Fitzgerald of Winchester.

The bride wore a gown of white crepe de chine, her veil being caught with lilies of the valley. She carried a shower bouquet of lilies of the valley and white roses. Her sister wore orchid crepe de chine and carried lilies of the valley and sweet peas.

Following the ceremony a reception was held at the home of the bride's parents. Upon their return from a wedding journey through New York Mr. and Mrs. Kindred will reside in North Woburn at 11 Waide street.

NEWSY PARAGRAPHS

Miss Olive M. Seller of Winchester was among those to receive degrees from the College of Liberal Arts at the recently held annual summer session commencement of Boston University. Seventy degrees were awarded at the exercises which were held in Jacob Sleeper Hall, Boylston street, Boston.

Mr. and Mrs. Herbert S. Underwood of 9 Central street, returned on Monday after an absence of 11 months in Europe, the greater part of which was spent in Italy and France.

NEWSY PARAGRAPHS

Mr. Albion L. Danforth of this town with his daughter, Miss Anna Danforth, captured the feature parent and child event in the annual Rye Beach Horse Show, held before 5000 people at Rye Beach, N. H., last Saturday. The stable of Harry Good, local riding master, excelled in the jumping competition, with Jumping Jack, ridden by Harry's daughter, Miss Ruth Good, showing the way.

Miss Alice M. and Mr. Harold O'Leary are among the local vacationists at Nantasket.

The Gerald Hills of Euclid avenue are spending their vacation at Twin Mountain, N. H.

Mr. and Mrs. George Kitchen, Mrs. Josephine O'Brien and Miss Frances O'Brien are members of the North Woodstock, N. H. summer colony.

Monday forenoon a large limb fell from a tree on Cambridge street opposite the Winchester Boat Club, landing in a dangerous position upon the Edison Light and Eastern Massachusetts Street Railway wires. The police were notified and Patrolman James P. Donaghey was dispatched to the scene to prevent possible injury to motorists or pedestrians. Traffic was badly interfered with until a repair crew removed the limb from the wires.

Mr. W. H. W. Bicknell of Arlington street, a widely known member of the artists' colony at Provincetown where he has a summer home, acted as one of the judges at the annual Provincetown beauty contest, held last Friday evening.

Photograph albums at the Star office.

Mr. and Mrs. Paul Sears and daughter, Miss Marjorie Sears, of Calumet road are at Clifton Heights for the remainder of the season.

Durability Passes

Style is a quality that must be considered in buying clothes now and style does not call for the old time durability that appealed so strongly to our ancestors.—Woman's Home Companion.

Have to Begin Somewhere

'Nother little school teacher comes along, and she says in a kittyfied way that "because of" is as good as a lot of the rest of the English that we sling in the paper. Well, suppose it is, sister; if you are going to start a reform and make a general clean-up you gotta begin somewhere, ain't you?—Yakima Republic.

NOTICE IS HEREBY GIVEN that the subscribers have been duly appointed executors of the will of Mott A. Cummings, late of Winchester, in the County of Middlesex, deceased, testate, and have taken upon themselves that trust by giving bonds, as the law directs. All persons having demands upon the estate of said deceased are hereby required to exhibit the same; and all persons indebted to said estate are called upon to make payment to

ELSIE ENMAN CUMMINGS,
FRANK H. ENMAN,
Executors

242 Highland Avenue
Winchester, Mass.
July 23, 1929 au23-3t

Mrs. Stewart Somerville, well known cashier at the Central Garage, is spending her vacation on a motor tour of New Hampshire.

Winchester, Mass., Aug. 19, 1929

TO THE BOARD OF SELECTMEN OF THE TOWN OF WINCHESTER: The undersigned respectfully petitions for a license to keep

GASOLINE

50 gallons in motor vehicles while in private garage which garage is to be located on the land in said Winchester situated on Nelson Street and numbered 81 thereon, as shown upon the plan filed herewith and certifies that the names and addresses of all owners of record of land abutting the premises are as follows:

Mary Monahan, 79 Nelson Street, Winchester, Mass.; Katherine Hanley, 83 Nelson Street, Winchester, Mass.; Thomas Penney, 39 Oak Street, Winchester, Mass.

CATHERINE TANSEY

Town of Winchester, in Board of Selectmen, Aug. 19, 1929.

On the foregoing petition it is hereby ORDERED that a public hearing thereon be held on Tuesday the 3rd day of September, 1929 at 7:45 p. m. in the Selectmen's Room in the Town Hall Building; that notice thereof be given by us (at the expense of the applicant), by publishing a copy of said petition, together with this order, in the "Winchester Star" at least seven days before said date and that notice of the time and place of said hearing be given by the applicant by registered mail, not less than seven days prior to such hearing, to all owners of real estate abutting on the land on which such license, if granted, is to be exercised.

GEORGE S. F. BARTLETT,
Clerk of Selectmen

ESTABLISHED 1865
BRYANT & STRATTON
COMMERCIAL SCHOOL
THE FINEST EQUIPPED TRAINING SCHOOL FOR BUSINESS
Graduates Always in Demand
65th Year Begins Sept. 3
Evening Session Begins Sept. 16
COURSES FOR EVERY BUSINESS NEED
Send for New Bulletin, and if possible, Visit the School
EARLY APPLICATION ADVISABLE
334 Boylston St., Cor. Arlington St., Boston
No Canvassers or Solicitors Employed
au2-7t

Say Congratulations with FLOWERS
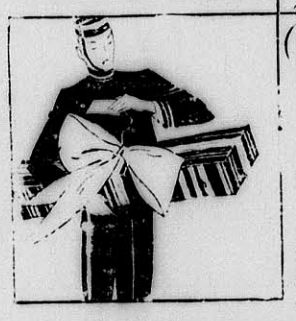
We telegraph them any where!
WHETHER it is half a world or half a block away, we can guarantee prompt and proper delivery of your flowers.
Winchester Conservatories, Inc.
186 CAMBRIDGE ST. Tel. Win. 1702
au23-s6-20

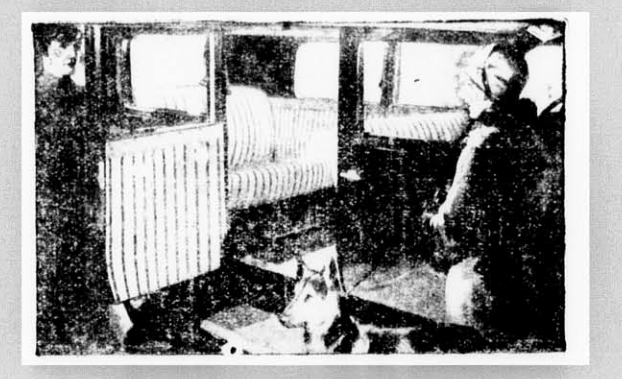
The new IMPROVED
FANDANGO
Auto Seat & Interior Covers
Any car is worth from 20% to 25% more if equipped with FANDANGO COVERS
List Prices
Including Installation
FORD, CHEVROLET AND WHIPPET
Coupes ..... $ 8 per set, attached complete
5-Pass. Cars ..... 15 per set, attached complete
ALL OTHER MAKES LISTED
2-Pass. Cars ..... $12 per set, attached complete
5-Pass. Cars ..... 18 per set, attached complete
No extra charges—FIRST cost is LAST cost!
Also for 1924-28 Models
Oscar Hedtler
26 CHURCH STREET TEL. WIN. 1208

Announcing the appointment of
FEDERAL MOTOR CAR CO.
4 SALEM STREET
WOBURN, MASS.
AS
PIERCE-ARROW
Representatives
PIERCE

We have them, the Kant Klog salt and pepper caster sets, at the Star office.

Spencer Corsets, home appointments. Jean MacLellan. Tel. Win. 0406-R. ap27-tf

David A. Carlue, painter and decorator; hardwood finishing a specialty. 145 Cambridge street, tel. 1701. au10-tf

NASH "400"

Leads the World in Motor Car Value

AN UNUSUAL OPPORTUNITY

REDUCED PRICES

..Reductions on new NASH "400's" *as high as* $300

NASH, in reducing prices last week on 1929 Nash "400" models, gives you a golden opportunity to save as much as $300 on your new car.

Only a limited number of these "400" models are available at these prices. The prices on 1930 models, when announced later this year, will be higher than the "400" prices which have prevailed prior to this price reduction.

Here is a real opportunity—now you can have one of these finer motor cars at a price you would ordinarily pay for one much less desirable.

And just compare them to any competitive car now being offered. You will find these cars still far ahead in style and engineering excellence. These are the cars with the Twin-Ignition motor, with Bijur Centralized Chassis Lubrication, with *outboard* mounted Houdaille and Lovejoy hydraulic shock absorbers, with the World's easiest steering, and with many other equally advanced and desirable features.

And, at the reduced prices, these Nash "400's" are fully equipped, exactly as at the former prices, with chromium nickeled bumpers front and rear, spare tire lock and tire cover. *Nothing more to buy* except a spare tire.

WINCHESTER NASH CO., INC.

526 Main Street, Winchester, Mass. Tel. 1658

LIST OF JURORS

As Prepared by Selectmen June 24, 1929

Abbott, T. Grafton, Ravine road, merchant
Ambler, Halford H., 93 Cambridge street, radio engineer
Anderson, Andrew F., 18 Kenwin road, salesman
Avery, Paul F., 19 Sheffield west, metal merchant
Ayer, Holbrook E., 53 Oxford street, merchant

Bacon, Charles N., 31 Grove street, felt manufacturer
Badger, Erastus B., 30 Wedgemere avenue, coppersmith
Baker, William R., 227 Forest street, clerk
Barbaro, George J., 410 Washington street, clerk
Barnard, Thomas A., 46 Wedgemere avenue, real estate
Beaton, Ernest G., 6 Harvard street, machinist
Beggs, Daniel R., 2 Everett avenue, leather manufacturer
Bell, Clyde W., 27 Highland avenue, clerk
Bernnard, Bertram, 4 Curtis street, manager
Billings, Lester C., 8 Manchester road, electrical contractor
Blackham, Joseph A., 13 Salem street, steamship passenger agent
Blanchard, Sidney C., 25 Everett avenue, lumber merchant
Blanchard, Wallace, 5 Ravenscroft road, treasurer
Bostwick, Harold P., 11 Appalachian road, salesman
Boutwell, Roland H., 2nd, 26 Cabot street, purchasing agent
Bradford, A. Stanley, 7 Lewis road, banking
Brown, Frank H., 193 M. V. Parkway, office manager
Brown, Harry W., 10 Norwood street, electrical engineer
Bulmer, Harry H., 1 Maxwell road, painter
Butterworth, Elwell R., 107 Cambridge street, factory manager
Butterworth, Ernest H., 51 Forest street, jeweler
Cameron, Arthur H., 7 Kenwin road, chauffeur
Carlisle, Ralph E., 14 Mt. Pleasant street, employment manager
Carr, James H., 270 Highland avenue, marble superintendent
Carr, James I., 27 Eaton street, chemist
Cole, William H., 45 Calumet road, confectionery manufacturer
Collins, Clark W., 6 Lloyd street, merchant
Comins, Albert K., 407 Highland avenue, leather products manufacturer
Connell, Henry P., 15 Mystic avenue, manager
Craughwell, Patrick H., 31 Swanton street, laborer
Cushman, Norman L., 7 Sheffield road, cotton manufacturer
Cutter, William G., 23 Chisholm road, warehouse manager
Cyr, Alfred, 17 Winchester place, marble worker

Dabney, John P., 10 Manchester road, accountant
Davy, Harry G., 23 Everett avenue, merchant
Dempsey, Patrick J., 907 Main street, caretaker
Denley, Alfred N., 29 Maxwell road, mechanical engineer
Derby, Richard B., 184 M. V. Parkway, architect
Dolan, Francis, 22 Border street, railroad clerk
Dover, Robert W., 15 Elm street, auto painter
Dow, Arthur F., 275 Main street, oil
Downer, Arthur T., 26 Stevens street, laundry
Draper, Leonard D., 350 Highland avenue, stocks and bonds
Driscoll, Arthur A., 43 Church street, insurance
Drown, Henry E., 78 Hemingway street, florist
Dunn, Edmund L., 15 Maxwell road, manager
Dwinell, James F., 11 Prospect street, telephone supervisor

Eddy, Clarence N., 7 Holton street, railroad clerk
Edlefson, William F., 36 Cabot street, cashier
Elkins, Port P., 19 Glengarry, inventor
Emery, John W., 48 Fletcher street, sales agent
England, Marshall J., 1 Ledgewood road, granite salesman

Fallon, Thomas J., Jr., 17 Forest circle, laborer
Farnham, Clinton E., 3 Wolcott road, securities
Fogg, Warren M., 85 Brookside avenue, carpenter
French, Edward V., 2 Ledgewood road, lumber
Friend, Alfred W., 45 Wildwood street, electrical engineer

Gerrish, Kenneth B., 8 Maxwell road, salesman
Giles, E. Newman, 12 Stone avenue, clerk
Glidden, Elmer R., 2 Wildwood terrace, assistant cashier
Goggin, Edmund A., 22 Highland avenue, carpenter
Goldsmith, Earl B., 18 Symmes road, insurance
Goldthwaite, Crawford, 17 Norwood street, student
Grosvenor, Edward R., 48 Lloyd street, salesman
Grush, Merton E., 18 Everett avenue, banker
Guy, William L., 91 Swanton street, janitor

Haley ,James V., 4 Symmes road, leather
Hardy, Charles C., 4 Orient street, textile machinery
Harrigan, John C., 21 Glenwood avenue, laborer
Harris, Arthur S., 2 Hillside avenue, office manager
Hartwell, Leslie L., 37 Calumet road, shoe manufacturer
Healey, Warren R., 12 Winthrop street, salesman
Holbrook, A. Miles, 44 Yale street, real estate
Hollins, Arthur S., 33 Maxwell road, chemical manufacturer
Horn, J. Albert, 45 Vine street, manager
Hovey, Freeland E., Stratford road, merchant

Jackson, Winthrop A., 22 Glen road, stocks and bonds
Johnston, George Warren, 5 Myrtle street, salesman
Joy, John H., 93 Church street, insurance
Johnston, J. Leslie, 27 Winthrop street, warehouse superintendent

Kelley, Arthur S., 47 M. V. Parkway, wholesale diamonds
Kenerson, Edward H., 14 Brooks street, publisher

Leahey, Daniel T., 34a Grove street, auto salesman
LeRoyer, Charles P., 6 Sheffield road, sales agent
Lewis, F. Percyval, 131 Washington street, musician
Livingstone, James R., 8 Sanborn street, salesman
Lunt, Henry F., 185 M. V. Parkway, collector

McDonald, William E., Jr., 10 Hill street, superintendent leather products
Mead, Gurdon I., 35 Central street, sales manager
Merrill, Frank H., 10 Oxford street, paper supplies
Merrill, Raymond, 14 Rangeley road, banking
Miley, J. Henry, 63 M. V. Parkway, assistant treasurer
Mitchell, Harold T., 26 Lakeview road, radio manufacturer
Mobbs, Stanley W., 21 Lake street, cashier
Mosman, Charles T., 5 Wolcott terrace, electrical engineer

Naumberg, Robert E., 71 Church street, mechanical engineer
Neiley, Geoffrey C., 65 Yale street, insurance
Newell, Charles F., 426 Main street, bank teller

O'Connell, Charles L., 3 Middlesex street, plumber
O'Leary, John S., 183 Washington street, salesman
O'Neill, Frank E., 9 Alben street, salesman

Pabst, Charles E., 55 Pond street, shipping clerk
Peirce, Henry F., 10 Marshall road, accountant
Pickering, Dana C., 14 Hemingway street, janitor
Pilkington, Harry L., 5 Wilson street, secretary
Pitman, Arthur W., 24 Yale street, insurance
Pond, Clarence H., 102 Cambridge street, piano manufacturer
Pond, Kenneth P., 10 Prospect street, salesman
Porter, Chester A., 16 Norwood street, advertising
Priest, Russell P., 16 Rangeley ridge, civil engineer
Proctor, George N., 37 Cabot street, stock broker
Puffer, Luther W., Jr., 33 Wildwood street, marble products manufacturer
Purington, George W., 161 Cambridge street, commission produce merchant

Queenin, Michael P., 17 Myrtle street, taxi driver

Randall, Frank E., 29 Nelson street, manager
Richardson, H. Earle, 29 Kenwin road, bank clerk
Robinson, Albert C., 169 Forest street, traveling salesman
Rogers, Charles C., 10 Hillside avenue, salesman
Rondina, Arthur L., 121 Highland avenue, clerk
Ruston, George F., 3 Orient street, real estate

Sache, William B., 12 Glengarry, organist
Schrafft, William E., 45 Arlington street, confectionery manufacturer
Seller, Albert B., 45 Glen road, merchant
Shultis, Newton, 14 Winthrop street, grain merchant
Slack, Harold J., 32 Lebanon street, gelatine
Small, Benjamin, 12 Park road, salesman
Smith, Barry M., 35 Lebanon street, mechanic
Smith, Chester W., 22 Lawson road, electrical engineer
Squires, Harry N., Jr., 4 Sheffield west, construction mortgages

Thumim, Nathan, 54 Oxford street, coal merchant
Tredennick, John, 8 Sheffield west, wholesale coal

Vayo, William H., 13 Arthur street, barber

Watkins, Charles H., 2 Ridgefield road, insurance
Weld, Alfred O., 48 Winthrop street, mechanical engineer
Whitcomb, Emmons J., 9 Wedgemere avenue, tourist agency
Wild, Prescott F., 40 Everett avenue, sales manager
Wilde, W. Allan, 28 Fletcher street, real estate
Wills, John B., 238 Highland avenue, draughtsman
Winship, Charles F., 61 Yale street, sales manager
Wood, Carl W., 36 High street, salesman

BOARD OF SURVEY

Winchester, Mass.
Aug. 12, 1929

Notice is hereby given that the Board of Survey of the Town of Winchester, Mass., will give a public hearing in the Selectmen's Room in the Town Hall Building on Monday, the 26th day of August, 1929 at 8 o'clock P. M. upon the petition of George C. Wright for approval of a certain plan, filed with said petition of a way proposed to be laid out in his land, said way showing layout of Wedgemere Avenue extending northerly about 300 feet from Wildwood Street.

After which hearing the Board may alter said plan and may determine where said way shall be located and the width and grades thereof.

Prior to the hearing the plan may be examined at the office of the Town Engineer.

By order of the Board of Survey this 12th day of August, 1929.

GEORGE S. F. BARTLETT, Clerk

au16-2t

CAMP WINCHESTER

The third week of camp finds the Winchester Boy Scouts a happy and enthusiastic party. Four new boys, Richard Elliott, Bernard Gaffney, Leonard Notemyer and Gerald Gaffney arrived last week-end and the camp family now numbers 51 persons.

The special trips this week are to the Belfast Fair and to Camp Passagasy with whom a game of baseball has been arranged. Five boys left camp today on an overnight fishing trip under George Philbrick's leadership.

The contest between the Hawks and the Eagles is very close. The score is Eagles 141, Hawks 138. These figures include everything except the points to be awarded for Scout tests passed.

Albert Gaum, Robert Nason and Walter Burns have been promoted from the beginners to the regular swimming class.

Ivan Hackensen passed the camp canoe test this week and is therefore eligible for the next canoe trip.

Next week's events include a trip to Fort Knox, the field and water sports, and the final banquet.

Tung Oil Valuable

United States imports of tung oil amount to approximately $15,000,000 annually, all of it coming from China. This oil is an important ingredient in the manufacture of high-grade varnishes, being the only known constituent of varnish which makes it resist heat and water.

MILK CHART FOR MONTH OF JUNE 1929

Published by the Winchester Board of Health

The bacteria count in this chart gives the number of bacteria found in one c. c. taken from the center of the sample after it had been well shaken. It should be remembered that another c. c. taken from the same sample might give a somewhat different count, but the difference would rarely, if ever, exceed 10 per cent.

Dealer and Producer	Designation	Fat Content Legal Standard 3.35	Total Solids Legal Standard 12.00	Pasteurized	No. of Bacteria per C. C.	Where Produced
F. S. Cummings Somerville, Mass.	Market	3.60	12.22	Yes	38,000	Lancaster, N. H.
F. S. Cummings Co. Somerville, Mass.	Grade A	4.20	12.80	Yes	30,000	Ryegate, Vt.
Daniel Doherty Woburn, Mass.	Market	3.50	12.00	Yes	220,000	Woburn, Mass.
William Fallon & Sons Stoneham, Mass.	Market	3.60	12.22	Yes	15,000	Stoneham, Mass.
Harvey Forbes Stoneham, Mass.	Market	3.90	12.32	Yes	50,000	Stoneham, Mass.
Harvey Forbes Stoneham, Mass.	Grade A	4.00	12.70	Yes	13,000	Stoneham, Mass.
H. P. Hood & Sons Charlestown, Mass.	Market	3.80	12.32	Yes	12,000	Littleton, Lancaster and Mountorne, N. H.
H. P. Hood & Sons Charlestown, Mass.	Grade A	4.10	12.56	Yes	13,000	Concord, Mass.
Nicola Iannucci Woburn, Mass.	Market	3.50	12.10	Yes	110,000	Woburn, Mass.
New England Creamery Products Company, Inc. Winter Hill, Mass.	Market	4.00	12.70	Yes	25,000	Barre, Vt.
New England Creamery Products Company, Inc. Winter Hill, Mass.	Grade AA	4.30	12.56	Yes	25,000	Wells, Me. and North Falmouth, Mass.
Fred Schneider Woburn, Mass.	Mass. Grade A	4.00	12.70	Yes	44,000	Woburn, Mass.
H. H. Whitcomb Arlington, Mass.	Guernsey Farm	4.30	12.70	Yes	13,000	Littleton, Mass.
H. H. Whitcomb Arlington, Mass.	Market	3.70	12.34	Yes	4,000	Bedford, Mass.
Whiting Milk Companies Charlestown, Mass.	Market	3.80	12.46	Yes	120,000	Wilton, N. H.
Whiting Milk Companies Charlestown, Mass.	Grade A	4.00	13.40	Yes	180,000	Wilton, N. H.

The above names are arranged alphabetically, not in order of quality of milk. Certain brands are not listed in this chart, because they have been analyzed by competent authorities or are sold in Winchester in negligible quantities.

The Strength of a Heavy . . .
the speed of a light-weight

Fair Retail Price 30c per Quart for All Grades

WHAT a fighter such a combination would make! . . . What a friction-fighter was developed when a motor oil was made with the lasting and lubricating qualities of both paraffine and naphthene base crude oils!

The lubricating engineers of the Gulf Refining Company sought for and finally found the perfect blend of two base crude oils. It has every quality demanded by the modern high compression motors that develops high speeds and great power.

SUPREME MOTOR OIL

This new two-base oil provides a smooth unbroken film wherever metal touches metal in your motor, seals the spaces between piston rings and cylinder walls, efficiently lubricates every part.

GULF

At the Sign of the Orange Disc

GULF REFINING CO.

Manufacturers of the Famous Gulf Venom Insecticide

Aug. 22, 1929

ESTATES TO BE SOLD

FOR UNPAID TAXES AND ASSESSMENTS

Commonwealth of Massachusetts
Middlesex ss. Winchester

TAX COLLECTOR'S NOTICE

COLLECTOR'S OFFICE

The owners and occupants of the following described parcels of real estate situated in the town of Winchester, in the county of Middlesex and Commonwealth of Massachusetts, and the public, are hereby notified that the taxes and assessments thereon severally assessed for the years hereinafter specified, according to the list committed to me as collector of taxes for said Winchester by the assessors of taxes, remain unpaid, and that the smallest undivided parts of said land sufficient to satisfy said taxes and assessments with interest and all legal costs and charges, or the whole of said land if no person offers to take an undivided part thereof, will be offered for sale by public auction at the

Collector's Office in the Town Hall Building

in said Winchester on

Thursday, September 5, 1929 at nine o'clock a. m.

for the payment of said taxes and assessments with interests, costs and charges thereon, unless the same shall be previously discharged.

Bowen, Sarah—(Present owner, Edward S. Mitchell.) A certain parcel of land with buildings thereon containing about 8300 square feet, known as Lot 258 and part Lot 257 on Dunster Lane, bounded and described as follows: Northerly by land of Locke, Easterly by land of Wendell W. Locke, Southerly by Dunster Lane and Westerly by land of James C. Mitten.
Tax of 1928 ..... $53.95

Bragdon, Ruth—(Present owner, Luther W. and Ethel G. Hersey.) A certain parcel of land with buildings thereon containing about 3.29 acres on High Street bounded and described as follows: Northerly by High Street, Easterly by land of Amelia E. Pond and Edward H. Stone, Southerly by land of Nettie M. Wildes and Westerly by land of Ida W. D. Mills.
Tax of 1928 ..... $347.10

Budding Co., H. B.—(Present owner, Helen G. Lindsey.) A certain parcel of land with buildings thereon, containing about 4200 square feet known as Lot 96 and part Lot 92 on Irving Street, bounded and described as follows: Northerly by Irving Street, Easterly by land of Frank Molair, Southerly by land of Antonio and Maria Galuffo and Adeline Smith and Westerly by Frank and Mary S. Corbe.
Tax of 1928 ..... $79.30

Cassidy, John F.—A certain parcel of land containing about 3785 square feet on Collamore Street, bounded and described as follows: Northerly by land of Second Congregational Church, Easterly by land of Town of Winchester, Southerly by land of Robert R. and Angeline L. Goode and Westerly by Collamore Street.
Tax of 1928 ..... $5.20

Ciarfella, Luigi, Heirs—(Present owner, Vincenzo Ciarfella.) A certain parcel of land with buildings thereon, containing about 7753 square feet known as Lot 103, Lot 107 and part Lot 99 on Irving street, bounded and described as follows: Northerly by land of Town of Winchester, Easterly by land of Rosa Ciarfella, Southerly by Irving Street and Westerly by land of Martha L. Schmidt.
Tax of 1928 ..... $120.90

Gotz, Myer—A certain parcel of land containing about 40,400 square feet, being known as Lots B, C, D, E, F and G on Main Street shown on a plan filed with the Certificate of Title 20,682, Middlesex South District Registry of Deeds. (Lots D, E, F now owned by Margaret M. Lyons), 185 Devonshire Street, Boston.
Tax of 1928 ..... $83.85

Marchant, Agnes E.—A certain parcel of land with buildings thereon, containing about 5000 square feet, being known as Lot 77 on Carter Street, Land Court Document 79,948, Certificate 24,641, Book 165, Page 93, Middlesex South District Registry of Deeds.
Tax of 1928 ..... $97.50
Apportioned Sewer 6.50
Committed Interest 1.56

McDowell, Charles S.—(Present owner, Dennis A. O'Neil.) A certain parcel of land with buildings thereon, containing about 9949 square feet, being known as Lot 3 on Washington Street as shown upon Plan of Lots in Winchester, Nov. 22, 1924, Robert B. Bellamy, Civil Engineer, recorded with the Middlesex South District Registry of Deeds.
Tax of 1928 ..... $187.20

McElhiney, Andrew Heirs—A certain parcel of land with buildings thereon, containing about 7535 square feet being known as Lot 2 on Baldwin Street as shown on a plan recorded with Middlesex South District Registry of Deeds, Book 19, Page 37.
Tax of 1928 ..... 13.00
Apportioned Street Betterment 9.64
Committed Interest 1.74
Apportioned Sewer 5.18
Committed Interest ..... .62

McElhiney, Andrew Heirs—A certain parcel of land containing about 11,830 square feet on Holton Street, bounded and described as follows: Northerly by land of Charles A. Hale, Trustee; Easterly by land of Alice R. Curry et al and land of Clyde W. Bell et al, Southerly by land of Arthur E. and Robina Kendrick and Westerly by Holton Street.
Tax of 1928 ..... $12.35
Apportioned Sewer 6.22
Committed Interest ..... .37

Nichols, Grace S.—A certain parcel of land with buildings thereon, containing about 6000 square feet, being known as Lot C on Fells Road, bounded and described as follows: Northerly by other land of Grace S. Nichols, Easterly by other land of Grace S. Nichols, Southerly by land of Charles Bruce and Westerly by Fells Road.
Tax of 1928 ..... $124.80

Nichols, Grace S.—A certain parcel of land containing about 24,516 square feet being known as Lot 118 and Lot 120 on Hillcrest Parkway as shown upon Plan Record Book 100, Page 50, Middlesex South District Registry of Deeds.
Tax of 1928 ..... $13.00

Nichols, Grace S.—A certain parcel of land containing about 12,369 square feet, being known as Lot 119 on Hillcrest Parkway as shown upon Plan Record Book 100, Page 50, Middlesex South District Registry of Deeds.
Tax of 1928 ..... $6.50

Nichols, Harry G. and Grace S—A certain parcel of land with buildings thereon, containing about 28,700 square feet, being known as Lot 121 and Lot 122 on Hillcrest Parkway as shown upon Plan Record Book 100, Page 50, Middlesex South District Registry of Deeds.
Tax of 1928 ..... $299.65

Nichols, Harry G. and Grace S.—A certain parcel of land containing about 6000 square feet with buildings thereon, being known as Lot A on Fells Road, bounded and described as follows: Northerly by land of Amos W. Shepard, Trustee; Easterly by other land of Harry G. and Grace S. Nichols, Southerly by other land of Harry G. and Grace S. Nichols and Westerly by Fells Road.
Tax of 1928 ..... $150.80

Nichols, Harry G. and Grace S.—A certain parcel of land with buildings thereon, containing about 6000 square feet, being known as Lot B on Fells Road, bounded and described as follows: Northerly by other land of Harry G. and Grace S. Nichols, Easterly by other land of Harry G. and Grace S. Nichols, Southerly by other land of Harry G. and Grace S. Nichols and Westerly by Fells Road.
Tax of 1928 ..... $150.80

Nichols, Harry G. and Grace S.—A certain parcel of land containing about 4500 square feet, being known as part of Lot 94 on Fells Road, bounded and described as follows: Northerly by land of Amos W. Shepard, Trustee; Easterly by other land of Harry G. and Grace S. Nichols, Southerly by other land of Harry G. and Grace S. Nichols and Westerly by other land of Harry G. & Grace S. Nichols.
Tax of 1928 ..... $5.85

Nichols, Harry G. and Grace S.—A certain parcel of land containing about 4500 square feet being known as part 95 on Fells Road, bounded and described as follows: Northerly by other land of Harry G. and Grace S. Nichols, Easterly by other land of Harry G. and Grace S. Nichols, Southerly by land of Charles Bruce and Westerly by other land of Harry G. and Grace S. Nichols.
Tax of 1928 ..... $5.85

Notargiacomo, Frank J.—A certain parcel of land with buildings thereon containing about 7775 square feet, being known as Lot 82 on Woodside Road, Registered Land Document 77,588, Certificate 24,048, Book 161, Page 265.
Tax of 1928 ..... $133.25

Ramsdell, Linwood L. and Annie J.—A certain parcel of land with buildings thereon, containing about 13,800 square feet, being known as Lots 3 and 4 on Forest Street, and a certain parcel of land containing about 13,800 square feet, being known as Lots 14 and 15, back of Forest Street, recorded on a plan with Middlesex South Registry of Deeds, Plan Book 206, Page 40.
Tax of 1928 ..... $198.90
Apportioned Sewer 18.00
Committed Interest 3.38
Apportioned Sewer 16.50
Committed Interest 3.60

Skanks, Jane—A certain parcel of land with buildings thereon, containing about 2800 square feet, being known as Lot 121 on Harvard Street, shown on a plan recorded with Middlesex South District Registry of Deeds, Book 70, Page 48.
Balance of Tax 1928 ..... $47.85

Small, David D.—A certain parcel of land containing about 5304 square feet, being known as Lot 23 on Garfield Avenue, bounded and described as follows: Northerly by land of Wilfred K. and Frederick L. Buckmaster, Easterly by land of Mary T. Hanlon, Southerly by Garfield Avenue and Westerly by land of Walter H. Marsh.
Tax of 1928 ..... $5.85

Sylvester, Ralph P.—A certain parcel of land containing about 14,535 square feet, being known as Lot 98 on Fells Road as shown on a plan recorded with Middlesex South District Registry of Deeds, Book 100, Page 50.
Tax of 1928 ..... $7.80

Sylvester, Ralph P.—A certain parcel of land containing about 44,000 square feet, being known as Lots 25 to 33 inclusive, on Wedgemere Heights, as shown on a plan recorded with Middlesex South District Registry of Deeds, Book 92, Page 46.
Tax of 1928 ..... $10.40

Sylvester, Ralph P. Trustee, Winchester Building Trust—A certain parcel of land containing about 5504 square feet, being known as Lot 5 on Sylvester Avenue as shown on a plan recorded with Middlesex South District Registry of Deeds, Book 157, Page 173.
Tax of 1928 ..... $ 7.15
Apportioned Sewer 11.67
Committed Interest 1.40

Sylvester, Ralph P., Trustee, Winchester Building Trust—A certain parcel of land with buildings thereon containing about 4700 square feet, being known as Lot M on Sylvester Avenue as shown on a plan recorded with Middlesex South District Registry of Deeds, Book 5192, Page 480.
Balance Tax of 1928 ..... $31.85

Sylvester, Ralph P., Trustee, Winchester Building Trust—A certain parcel of land with buildings thereon containing about 6064 square feet, being known as Lot 3 on Sylvester Avenue as shown on a plan recorded with Middlesex South District Registry of Deeds, Book 157, Page 173.
Balance Tax of 1928 ..... $59.80
Apportioned Sewer 12.60
Committed Interest 1.51

Sylvester, Ralph P., Trustee, Winchester Building Trust—A certain parcel of land with buildings thereon containing about 7403 square feet, being known as Lot 80 on Sylvester Avenue as shown on a plan recorded with Middlesex South District Registry of Deeds, Book 157, Page 173.
Balance Tax of 1928 ..... $70.20

Sylvester, Ralph P., Trustee, Winchester Building Trust—A certain parcel of land with buildings thereon containing about 8760 square feet, being known as Lot 81 on Sylvester Avenue as shown on a plan recorded with Middlesex South District Registry of Deeds, Book 157, Page 173.
Tax of 1928 ..... $109.20

Sylvester, Ralph P., Trustee, Winchester Building Trust—A certain parcel of land containing about 5500 square feet, being known as Lot 59 on Sylvester Avenue as shown on a plan recorded with Middlesex South District Registry of Deeds, Book 157, Page 173.
Tax of 1928 ..... $7.15

Weldon, Chester R.—A certain parcel of land containing about 2676 square feet on Glenwood Avenue, being known as Lot 31 shown on plan recorded with Middlesex South District Registry of Deeds, Book 97, Page 48.
Tax of 1928 ..... $3.25

Wilde, William Allan—A certain parcel of land with buildings thereon containing about 12,108 square feet, being known as Lot 27A on Woodside Road as shown on a plan of sub-division of Lot 27 and Lot 28, being sub-division in a Land Court Case, 5512.
Tax of 1928 ..... $192.40

NATHANIEL M. NICHOLS,
Collector of Taxes for the
Town of Winchester

au16-3t

GRANADA THEATRE

Clara Bow, the most popular of the feminine stars, will appear at the Granada starting tomorrow in her new hit, "Dangerous Curves." This new Bow picture which will be shown for seven days, including special shows on Sunday, presents the star in a new type of character. She graduates from the dizzy, chuckleheaded flapper class to work for her master degree in tragic comedy. How she does it in "Dangerous Curves" is "nobody's business." For the record, however, let it be said that she injects as much vigor, enthusiasm and charm in the portrayal of a short-skirted and spangled bare-back rider as she formerly did as an adolescent pep and strut girl.

In "Dangerous Curves," Miss Bow is in love with Richard Arlen, a tight-rope performer. She decides to learn tight-rope walking herself (between performances as a bare-back rider), so that she can get a place on the circus program near to her beloved. She finally learns the trick of wire-walking, but finds that Arlen spurns her for Kay Francis, female menace in the piece. In spite of his repeated irresponsiveness, Clara continues to demonstrate her love for Arlen and finally manages, by a desperate move, to save him from disgrace, bringing him to a realization of love for her. Clara Bow makes a stunning circus rider and Richard Arlen makes a good leading man. The picture is all-dialogue. Also the first talking picture with a circus background. A circus was hired to give the proper atmosphere and everything from clowns to elephants are to be seen.

"Noah's Ark," the greatest of screen spectacles closes its record-breaking run at the Granada today. This picture was over three years in the making and has a cast of 10,000 headed by Dolores Costello and George O'Brien. The flood scenes showing the destruction of the land and the subsequent floating of the Ark are hailed as the greatest scenes ever produced on the screen. With Vitaphone accompaniment these scenes are the thrill of a life-time. "Noah's Ark" has two distinct stories linked together. The picture starts just before the World War and shows the American Army in action. During the destruction of a town a company is buried by a shell. While imprisoned the chaplain tells the story of Noah and the action flashes back 50 centuries. The modern version with dialogue closes the story.

Merely Idle Stories

There is no authentic record of a cross between the human race and lower animals of any species whatever. According to the Smithsonian Institution, numerous reports of crosses between human beings on the one hand and apes, bears, dogs and other animals on the other have invariably proved groundless when investigated by competent scientists.

Symbols of the Taoist

Upon many Chinese panels are depicted the leading Taoist symbols. A crane soaring over a pine tree is emblematic of endurance and longevity. A deer indicates dignity and wealth, while the unicorn Kilin is the emblem of perfection that appears only at the birth of a virtuous ruler

Battery Failures are Costly

NEGLECTED batteries often fail suddenly. Sometimes they can be repaired or recharged—most times a new battery is necessary. These battery failures are always inconvenient; however, they can be prevented or postponed by regular battery inspection—say, once a month.

We expertly repair all makes of batteries. We sell Exides because of their exceptionally long service—dependable power—and reasonable price.

Park Battery *and* Radio
600 MAIN STREET
Tel. Win. 1305

Exide
BATTERIES

Hot Oven . . Cool Kitchen

You can hardly tell when this oven is turned on full

IT doesn't matter how hot your Insulated Glenwood oven is inside, or how long you leave it on for whatever you are cooking . . . Even if you stay in the kitchen all the time your AutomatiCook is keeping the oven temperature at full baking heat, you will hardly know, three feet from the range, whether the oven is lighted or not.

Think what a difference such a range would make in the temperature of your kitchen this summer . . . Think how much more comfortable you would find it after you'd been off all the morning while your AutomatiCook was getting Sunday dinner for you.

You can't guess these advantages of the Insulated Glenwood just from looking at its beautiful enamel exterior. Come in and let us show you the real facts about this cooler-cooking range.

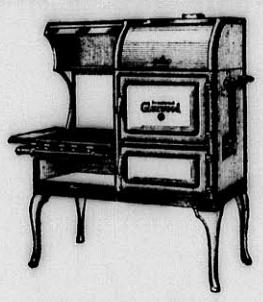

Made in all the popular styles and sizes

Insulated Glenwood GAS Ranges

Arlington Gas Light Company
527 Main Street, Winchester Tel. Win. 0142

NEW ENGLAND COKE offers NOW Greater Advantages!

First.. A Guarantee of satisfaction ★

Again.. and A special price on your entire season's requirements if bins are filled now

Furthermore.. Non-Clinkering Coke

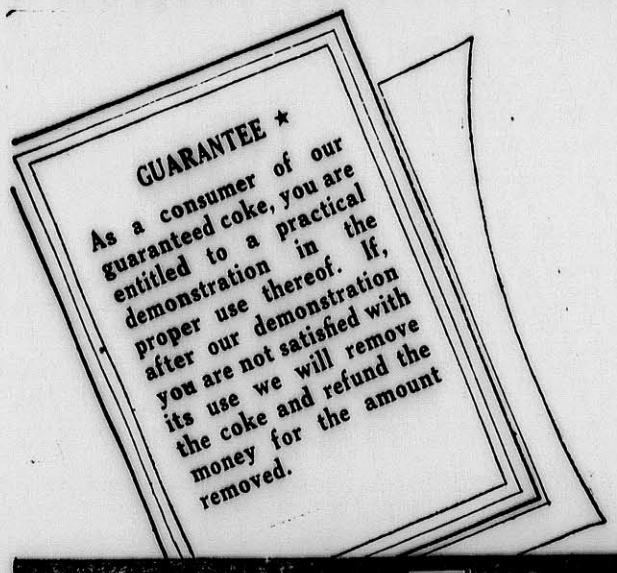

New England Coke has now been made Non-Clinkering and improved in quality through important improvements in production

GET OUR SPECIAL PRICE PROTECTION CONTRACT

Sold by

J. F. WINN & CO.
Tel. Winchester 0108, 0109

PARKER & LANE CO.
Tel. Winchester 0162

NEW ENGLAND COKE
250 STUART ST. BOSTON · Tel. HUBbard 4670 · 8400

John J. Murphv. light trucking and moving. 28 Church street, Winchester. Tel. 0924. s21-tf

NOTICE IS HEREBY GIVEN, that the subscriber has been duly appointed administrator of the estate of Emily W. Wormelle late of Winchester in the County of Middlesex, deceased, intestate, and has taken upon himself that trust by giving bond, as the law directs. All persons having demands upon the estate of said deceased are required to exhibit the same; and all persons indebted to said estate are called upon to make payment to

FRED C. WORMELLE, Adm.
(Address)
c/o Samuel Bamber, Esq.,
73 Tremont Street,
Boston, Mass.
August 21, 1929. au23-3t

LOCATELLI'S
CAPITOL
YOUR HOME THEATRE

Mon., Tues., Wed., Aug. 26, 27, 28
A Week of All-Talking Pictures
Entertainment Plus!
William DeMille's
"The Voice of the City"
All talking picture starring
WILLARD MACK
See and Hear
William Boyd in
"THE FLYING FOOL"
100% talking
A Talking Act
"Two Americans" with Walter Houston

Thurs., Fri., Sat., Aug. 29, 30, 31
Another Big Bill of Talking Pictures!
Hear RAMON NOVARRO Sing
"The Pagan Love Song" in
"The Pagan"
A thrilling sound picture
Hear the Screen's Biggest Stars Talk
Conrad Nagel, Bessie Love, Leila Hyams
in "THE IDLE RICH"
100% Talking Hit

Coming: "Fashions in Love," "Dangerous Curves," "Last of Mrs. Cheyney," "A Man's Man."

NETOCO
EMBASSY
THEATRE
Moody Street, Waltham

Thursday, Friday, Saturday
Singing, Talking, Dancing
Broadway Melody
Added Attraction
"SHIPS OF THE NIGHT"

Beginning Sunday and all week
The First Technicolor
Musical Comedy
On With The Show

FREE Auto Parking CIGARETTES
Just a Pleasant Ride from Your Home. Good Roads.
FISHER'S GINGERALE

NOTICE IS HEREBY GIVEN, that the subscriber has been duly appointed administrator of the estate of Ozro H. Holbrook late of Winchester in the County of Middlesex, deceased, and has taken upon himself, that trust by giving bond, and appointing Geo. Stanley Harvey of Malden, Mass., his agent, as the law directs.

All persons having demands upon the estate of said deceased are required to exhibit the same, and all persons indebted to said estate are called upon to make payment to the subscriber.

ARTHUR M. HOLBROOK, Adm.
(Address)
c/o Harvey, Campbell, McLean & O'Keefe,
215 Barristers Hall,
Boston, Mass.
Aug. 15, 1929. au23-3t

BOWDOIN SQ. THEATRE CONTINUOUS
WEEK OF AUG. 26
Richard BARTHELMESS in "DRAG" 100% TALKIE
"WONDER OF WOMEN" TALKIE
with LEWIS STONE
HAL ROACH'S Talking Comedy "MADAME Q"
BATHING GIRLS with 11 Beauties in Person

UNIVERSITY THEATRE
HARVARD SQUARE
Continuous Daily 2—10:30
Sun. Mon. Tues. Wed., Aug. 25,26,27,28
RICHARD BARTHELMESS in
"DRAG"
With Lila Lee and Alice Day
100% talking
"THE FALL OF EVE"
Ford Sterling and Patsy Ruth Miller
Thurs., Fri., Sat., Aug. 29, 30, 31
"WONDER OF WOMEN"
Lewis Stone, Peggy Wood, Leila Hyams
A talking picture
"PROTECTION"
Dorothy Burgess, Paul Page and Robert Elliott

MEDFORD THEATRE
CALL MYSTIC 1800 FOR RESERVED SEATS
MAT. 2:00 EVE. 7:00

Monday, Tuesday, Wednesday, Aug. 26, 27, 28
DOUGLAS FAIRBANKS in
"The Iron Mask"
The further adventures of the three Musketeers
THRILLS, LAUGHS AND GASPS
NORMAN KERRY and SALLY EILERS in
"Trial Marriage"
Romantic drama of martial mix-ups that you see and hear
COMEDY WEEKLY CARTOON

Thursday, Friday and Saturday, Aug. 29, 30, 31
See and Hear
ALICE WHITE in
"Broadway Babies"
All singing, dancing and talking sensation
"THE BACHELOR GIRL," a Talking Picture

Coming Labor Day—"NOAH'S ARK"

MALDEN'S LEADING THEATRES

STRAND
Begins Saturday
5 ACTS
KEITH VAUDEVILLE
on each program and
TALKING PICTURES
New Show Saturday and Wednesday
Feature Saturday to Tuesday
"THE FLYING FOOL"
Feature Wednesday to Friday
"DIVORCE MADE EASY"

GRANADA
Today—Last Times
Spectacle of the Ages
"NOAH'S ARK"
with Dolores Costello
Starts Saturday—7 Days
Sunday Continuous 3 to 11
Clara Bow in
"DANGEROUS CURVES"
100% Talking with
Richard Arlen

ORPHEUM
Now—Thurs., Fri., Sat.
Dorothy MacKaill and
Jack Mulhall in
"TWO WEEKS OFF"
"FINAL RECKONING"
Coming—Mon., Tues., Wed.
"NEW YEAR'S EVE"
with Mary Astor
also
"STREETS OF ALGIERS"

FREE PARKING SPACE ROOM FOR 500 CARS

PLATE GLASS FOR ALL CARS INSTALLED WHILE YOU WAIT

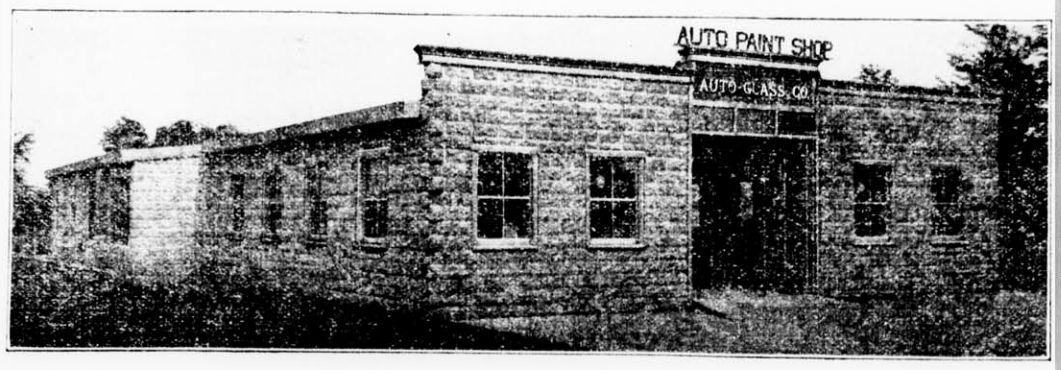

AUTO GLASS CO.
THE AUTO BODY AND FENDER REPAIR SHOP WITH THE QUALITY REPUTATION

Expert workmen with long experience, fair prices, superior work, has earned us our reputation for quality.

On the State Highway connecting Stoneham and Reading, near the B. & M. R. R. Crossing

WORLDS OF PARKING SPACE

je21-tf

John J. Murphy, Dealer in Junk of All Kinds. Highest prices paid. If you have anything in this line, telephone either Winchester 0924, 1378 or drop a postal to 28 Church street. mh9-tf

MORTGAGEE'S SALE

Under and by virtue of the power of sale contained in a certain mortgage of real estate given by William F. Driscoll of Medford, Middlesex County, Massachusetts, to the Medford Co-operative Bank, a Massachusetts Corporation with its usual place of business in said Medford, dated October 3, 1928, and recorded with Middlesex South District Deeds, Book 5283, Page 170, for breach of the condition of said mortgage and for the purpose of foreclosing the same, will be sold at public auction on the premises on Monday, September 9, 1929, at three o'clock in the afternoon, the real estate described in said mortgage, to wit:

"The land in Winchester, Middlesex County, Massachusetts, with the buildings thereon, being shown as lot No. 8 on a Plan entitled "Holton Estate, Winchester, Mass.," made by Ernest W. Branch, C. E., dated February 1917, and recorded with Middlesex South District Deeds, Plan Book 279, plan 50, bounded and described as follows:

Southwesterly by Holton Road, thirty-one and 50/100 (31.50) feet;

Northwesterly by lot No. 7 on said plan, one hundred (100) feet;

Northeasterly by part of lot No. 9 on said plan, fifty and 35/100 (50.35) feet;

Southeasterly by Bonad Road, seventy-three and 18/100 (73.18) feet;

Southerly by a curved line forming the junction of Bonad Road and Holton Road, forty-one and 35/100 (41.35) feet.

Containing 5289 square feet, according to said plan."

Said premises will be sold subject to all unpaid taxes, tax titles, municipal liens and assessments, if any. Five hundred (500) Dollars required at sale.

MEDFORD CO-OPERATIVE BANK,
Mortgagee
By Forrest E. Thompson, Treasurer

For further particulars apply either to the Bank or to Swain, Carpenter, Nay & Caiger, attorneys for the mortgagee, 73 Cornhill, Boston, Mass. au16-3t

We are now carrying Whittemore's "Cleanall," the instant spot remover.

COMMONWEALTH OF MASSACHUSETTS
MIDDLESEX, SS. PROBATE COURT

To all persons interested in the estate of Mary Olson of Winchester, in said County, an insane person and to the Massachusetts Department of Mental Diseases.

WHEREAS, Henry W. Packer, the guardian of said ward, has presented for allowance, his first account as guardian upon the estate of said ward:

You are hereby cited to appear at a Probate Court, to be held at Cambridge, in said County, on the twelfth day of September A. D. 1929, at ten o'clock in the forenoon, to show cause, if any you have, why the same should not be allowed.

And said guardian is ordered to serve this citation by delivering a copy thereof to all persons interested in the estate fourteen days at least before said Court, or by publishing the same once in each week for three successive weeks, in The Winchester Star, a newspaper published in Winchester, the last publication to be one day at least before said Court, and by mailing, post-paid, a copy of this citation to all known persons interested in the estate seven days at least before said Court, and by delivering a copy of said citation to said Massachusetts Department of Mental Diseases seven days at least before said Court.

Witness, JOHN C. LEGGAT, Esquire, First Judge of said Court, this second day of August in the year of our Lord one thousand nine hundred and twenty-nine.

LORING P. JORDAN, Register
au9-3t

COMMONWEALTH OF MASSACHUSETTS
MIDDLESEX, SS. PROBATE COURT

To the heirs-at-law, next of kin and all other persons interested in the estate of Harry W. Brown, late of Winchester, in said County, deceased.

WHEREAS, certain instruments purporting to be the last will and testament—and one codicil—of said deceased have been presented to said Court, for probate, by Edith G. Brown who prays that letters testamentary may be issued to her, the executrix therein named, without giving a surety on her official bond.

You are hereby cited to appear at a Probate Court to be held at Cambridge in said County of Middlesex, on the thirteenth day of September A. D. 1929, at ten o'clock in the forenoon, to show cause, if any you have, why the same should not be granted.

And said petitioner is hereby directed to give public notice thereof, by publishing this citation once in each week, for three successive weeks in The Winchester Star, a newspaper published in Winchester, the last publication to be one day, at least, before said Court, and by mailing, post-paid, or delivering a copy of this citation to all known persons interested in the estate, seven days at least before said Court.

Witness, JOHN C. LEGGAT, Esquire, First Judge of said Court, this sixth day of August in the year one thousand nine hundred and twenty-nine.

LORING P. JORDAN, Register
au9-3t

MORTGAGEE'S SALE OF REAL ESTATE

By virtue and in execution of the Power of Sale contained in a certain mortgage given by Ralph P. Sylvester, Trustee of the Winchester Building Trust, to William W. Oakes and Edward C. Clark, Trustees under the will of George H. Oakes, dated June 20, 1928, and registered with the Land Court for the South Registry District for Middlesex County, being Document No. 88,569 noted on Certificate of Title No. 25,783 in Registration Book 173 Page 153, for breach of the condition of said mortgage, and for the purpose of foreclosing the same, will be sold at public auction on the premises hereinafter described on Saturday the fourteenth day of September 1929, at eleven o'clock in the forenoon, all and singular the premises described in said mortgage, to wit

The land with the buildings thereon situated on Sylvester Avenue in Winchester, and being Lot eighty (80) as shown on a Subdivision plan by Parker Holbrook, Engineer, dated October 1926, and filed with Certificate of Title No. 23,376 in the South Registry District for Middlesex County, Book 157 Page 173, and bounded and described according to said plan as follows, viz:

EASTERLY by said Sylvester Avenue by two lines, twenty-six and 90/100 (26.90) feet and twenty-five and 63/100 (25.63) feet;

SOUTHERLY by Lot seventy-nine, one hundred feet (100) feet and by Lot seventy-seven, fifty (50) feet;

WESTERLY by a portion of Lot seventy-six (76), fifty (50) feet;

NORTHERLY by a portion of Lot eighty-one (81), one hundred and thirty-eight and 89/100 (138.89) feet.

For my title see Deed from Leone Parker Welch to me, being Document No. 84,705 filed with Certificate No. 25,783 in Registration Book 173, Page 153.

Said premises are conveyed subject to easements of record and municipal liens, if any.

Said premises will be sold subject to existing restrictions, unpaid taxes, tax titles and municipal liens, if any.

$500. in cash to be paid at time and place of sale; other terms made known at the sale.

WILLIAM W. OAKES and
EDWARD C. CLARK, Trs.
Mortgagees.

Edward C. Clark, Atty.,
45 Milk St., Boston, Mass. au16-3t

TOWN OF WINCHESTER
Middlesex County, Massachusetts

August 15, 1929

To the Board of Selectmen
of the Town of Winchester:

Respectfully represents Allan W. Breed of Winchester, that he is desirous of purchasing the land with the dwelling house thereon, situate and numbered 469 on Main Street, within a single residence district as established by the Zoning By-Law, and intends to use and occupy said dwelling house as a place of residence but desires to use two rooms therein for the manufacture and sale of candy.

He therefore hereby makes application under the provisions of Section 8 of said Zoning By-Law for permission to use two rooms on the first floor of said dwelling house for the manufacture and sale of candy for one year as provided by Paragraph D of Section 7 of said By-Law.

ALLAN W. BREED

August 15, 1929

Town of Winchester in
Board of Selectmen:

Upon the foregoing application, it is hereby

ORDERED: That a public hearing be held thereon in the Selectmen's room in the Town Hall building on Tuesday, the third day of September 1929, at 8 P. M, and that fourteen days' public notice thereof be given, at the expense of the applicant, by publishing a copy of said application, together with this order, in the Winchester Star, on August 16 and August 23, 1929; that notice thereof be given to the owners of all the land on said Main Street within one hundred feet of said premises by mailing to them, postage prepaid, a copy of said application and order, and that a copy of said application and order be posted in a conspicuous location upon said premises.

By the Board,
GEORGE S. F. BARTLETT,
Clerk
au16-2t

Winchester, Mass., Aug. 17, 1929

TO THE BOARD OF SELECTMEN OF THE TOWN OF WINCHESTER: The undersigned respectfully petitions for a license to keep

GASOLINE

10 gallons in motor vehicles while in private 2-car garage which garage is now located on the land in said Winchester situated on Warren Street and numbered 7 thereon, as shown upon the plan filed herewith and certifies that the names and addresses of all owners of record of land abutting the premises are as follows:

Abutters: M. Winifred Harrington, 5 Warren Street, Winchester; Helen B. and James H. Cleaves, 10 Lawrence Street, Winchester; Nathan R. Chapin, 12 Lawrence Street, Winchester; John H. Devine, c/o Old Colony Trust Co., Boston; Clifton S. and Elizabeth S. Hall, 8 Lawrence Street, Winchester.

MAUDE S. TAYLOR,
7 Warren Street,
Winchester

Town of Winchester, in Board of Selectmen, Aug. 20, 1929. On the foregoing petition it is hereby ORDERED that a pulbic hearing thereon be held on Tuesday the 3rd day of September 1929 at 7:58 p. m. in the Selectmen's Room in the Town Hall Building; that notice thereof be given by us (at the expense of the applicant), by publishing a copy of said petition, together with this order, in the "Winchester Star" at least seven days before said date and that notice of the time and place of said hearing be given by the applicant by registered mail, not less than seven days prior to such hearing, to all owners of real estate abutting on the land on which such license, if granted, is to be exercised.

A true copy.
Attest:
GEORGE S. F. BARTLETT,
Clerk of Selectmen

AMENDMENT TO BUILDING LAWS

Town of Winchester, Mass.

Adopted at Town Meeting on March 25, 1929

Voted, that Section 90 of Division 28 of the Building Laws, relative to plumbing is hereby amended by adding at the end thereof the following:

"Lateral branches shall include vertical branches and combined lateral and vertical branches but no vertical section of any branch shall exceed ten feet in length."

Section 193 of said Division is hereby amended by striking out said section and inserting the following:

Section 193. The waste pipe of every independent fixture shall be furnished with a separate trap which shall be placed as near as practicable to the fixture which it serves. An independent sink shall be connected, through a one-half S trap of not less than one and one-half inches in diameter. A sink and set of not more than three adjoining wash trays shall be connected with the house drain through a one-half S trap of not less than two inches in diameter, except that a four inch round trap may be used, with the approval of the Plumbing Inspector, in houses constructed prior to the effective date of this amendment. Four washbowls or sinks in a continuous line may be connected with the house drain through a two-inch one-half S trap. Lead bends for water closets or slop sinks shall not be used to connect the waste with other fixtures. All water closets shall be connected with the drainage system by a flange that shall make a permanent water-sealed, gas-tight, self-testing joint, provided, however, that water closet fixtures already installed may, unless defective, be relocated in the same building. A trap depending upon a concealed partition to retain its seal shall not be approved, except for earthenware fixtures where the trap seal is plainly visible. Trap screws for cleaning purposes shall be placed in all metal traps and shall be accessible at all times. All fixture traps shall be so installed that the water seal will protect the trap screw from the sewer air, except that side screw traps installed with the cleanout in the lower part may be inverted when approved by the Plumbing Inspector."

Section 195 of said Division is hereby amended by striking out the figures 24 in the third sentence and inserting in place thereof the figures 30 so that said sentence will read: "Traps of S form shall not have more than 30 inches of waste pipe from trap to vent."

Section 197 of said Division 28 is hereby amended by striking out the first sentence in the second paragraph and inserting in place thereof the following:

"No water closet shall be set other than in a bath-room or toilet room unless permanently enclosed from floor to ceiling, except that water closets may be installed in laundry rooms in basements if enclosed to a height of five feet from the floor but not within one foot of the ceiling; and every such bath-room, toilet room or laundry room and every such enclosure except in laundry rooms shall be provided with adequate light and ventilation either by an unobstructed window opening directly to the open air, at least two square feet in area, or by a ventilating shaft suitable in the opinion of the Plumbing Inspector."

I hereby certify that the foregoing is a true copy of an amendment to the Building Laws, being By-Laws and Regulations relating to Building, Plumbing, Wiring and Gas Fitting, adopted by the Town of Winchester, Mass at an adjourned session of the Representative Town Meeting of March 13, 1929, held on March 25, 1929 and approved by the Attorney General of Massachusetts on August 12, 1929.

MABEL W. STINSON,
Town Clerk
au23-3t

Winchester, Mass., Aug. 17, 1929

TO THE BOARD OF SELECTMEN OF THE TOWN OF WINCHESTER: The undersigned respectfully petitions for a license to keep

GASOLINE

15 gallons in motor vehicles while in private garage which garage is to be located on the land in said Winchester situated on Symmes Road and numbered 22 thereon, as shown upon the plan filed herewith and certifies that the names and addresses of all owners of record of land abutting the premises are as follows:

Abutters: Ada Walker, 20 Symmes Road, Winchester; Geo. H. and Elizabeth Atkins, 24 Symmes Road, Winchester.

DeWITT C. BROWN

Town of Winchester, in Board of Selectmen, Monday, Aug. 19, 1929. On the foregoing petition it is hereby ORDERED that a public hearing thereon be held on Tuesday the 3rd day of September 1929 at 7:40 p. m. in the Selectmen's Room in the Town Hall Building; that notice thereof be given by us (at the expense of the applicant), by publishing a copy of said petition, together with this order, in the "Winchester Star" at least seven days before said date and that notice of the time and place of said hearing be given by the applicant by registered mail, not less than seven days prior to such hearing, to all owners of real estate abutting on the land on which such license, if granted, is to be exercised.

A true copy.
Attest:
GEORGE S. F. BARTLETT,
Clerk of Selectmen

COMMONWEALTH OF MASSACHUSETTS
MIDDLESEX, SS. PROBATE COURT

To Joseph E. Warner, as he is Attorney General for the Commonwealth of Massachusetts; the President and Fellows of Harvard College, a Massachusetts corporation; Women's Pennsylvania Society for the Prevention of Cruelty to Animals; The Philadelphia Society for the Prevention of Cruelty to Animals; Morris Animal Refuge, and the Animal Rescue League of Philadelphia, all corporations of Philadelphia, in the Commonwealth of Pennsylvania, and to all other societies, if any, for the prevention of cruelty to animals in said Philadelphia:

WHEREAS, Thornton A. Snow, administrator with the will annexed of the estate of Henry Isaiah Dorr, late of Winchester, in said County of Middlesex, deceased, has presented to said Court his petition, representing that said testator gave certain estate in trust, his wife to receive the income therefrom for life and thereafter the principal to be distributed to charitable institutions; that he is uncertain as to his duty in the premises; and praying for the instructions of this Court in relation to the gifts therein "to the best equipped and responsible society for the prevention of cruelty to animals in Philadelphia, Pa." and to "Harvard College".

You are hereby cited to appear at a Probate Court to be holden at Cambridge, in said County of Middlesex, on the eighteenth day of September A. D. 1929, at ten o'clock in the forenoon, to show cause, if any you have, against the same.

And said petitioner is ordered to serve this citation by delivering a copy thereof to each of you who may be found in said Commonwealth, fourteen days, at least, before said Court, or if any of you shall not be so found, either by delivering a copy thereof to you wherever found or by leaving a copy thereof at your usual place of abode, or by mailing a copy thereof to you at your last known post office address, fourteen days, at least, before said Court; and also, unless it shall be made to appear to the Court by affidavit that you all have had actual notice of the proceeding, by publishing the same once in each week, for three successive weeks, in The Winchester Star a newspaper published in Winchester the last publication to be seven days, at least, before said Court.

Witness, JOHN C. LEGGAT, Esquire, First Judge of said Court, this fifteenth day of August in the year one thousand nine hundred and twenty-nine.

LORING P. JORDAN, Register
au23-3t

MORTGAGEE'S SALE OF REAL ESTATE

By virtue and in execution of the Power of Sale contained in a certain mortgage given by Ralph P. Sylvester, Trustee of the Winchester Building Trust, to William W. Oakes and Edward C. Clark, Trustees under the will of George H. Oakes, dated May 16, 1928, and registered with the Land Court for the South Registry District for Middlesex County, being Document No. 87,615 noted on Certificate of Title No. 25,783 in Registration Book 173 Page 153, for breach of the condition of said mortgage, and for the purpose of foreclosing the same, will be sold at public auction on the premises hereinafter described on Saturday the fourteenth day of September 1929, at 11:45 o'clock in the forenoon, all and singular the premises described in said mortgage, to wit:

The land with the buildings thereon situated at the corner of Carter Street and Sylvester Avenue in Winchester, and being Lot fifty-nine (59) as shown on a Subdivision plan by Parker Holbrook, Engineer, dated October 1926, and filed with Certificate of Title No. 23,376 in the South Registry District for Middlesex County Book 157 Page 173, and bounded and described according to said plan as follows, viz:

NORTHERLY by said Carter Street, one hundred (100) feet;

EASTERLY by said Sylvester Avenue, fifty-eight and 13/100 (58.13) feet;

SOUTHERLY by Lot fifty-eight (58), one hundred (100) feet;

WESTERLY by a portion of Lot sixty (60), fifty-eight and 13/100 (58.13) feet.

For my title see Deed from Leone Parker Welch to me, being Document No. 84,705 filed with Certificate No. 25,783 in Registration Book 173 Page 153.

Said premises are conveyed subject to easements of record and municipal liens, if any.

Said premises will be sold subject to existing restrictions, unpaid taxes, tax titles and municipal liens, if any.

$500. in cash to be paid at time and place of sale; other terms made known at the sale.

WILLIAM W. OAKES and
EDWARD C. CLARK, Trs.
Mortgagees.

Edward C. Clark, Atty.,
45 Milk St., Boston, Mass. au16-3t

MORTGAGEE'S SALE OF REAL ESTATE

By virtue of a power of sale contained in a certain mortgage deed given by Irene L. Greene to the Volunteer Co-operative Bank dated May 20, 1925, recorded with Middlesex South District Deeds Book 4853, Page 489, for breach of the condition of said mortgage and for the purpose of foreclosing the same, will be sold at public auction on the premises on Wednesday, September 4th, 1929, at three o'clock in the afternoon all and singular the premises described in said mortgage, viz:

The land in said Winchester, with the buildings thereon, being the whole of lot No. 96 and the Southeasterly half of lot No. 92 on the Southerly side of Irving Street shown on "Plan of Lots drawn by G. F. Hartshorne, Surveyor, dated May 26, 1891," recorded with Middlesex South District Deeds Book 70, Page 48, and being bounded and described as follows:

NORTHEASTERLY by Irving Street, fifty-two (52) feet;

SOUTHEASTERLY by lot No. 100 on said plan;

SOUTHWESTERLY by lots No. 93 and No. 97 on said plan; and

NORTHWESTERLY by the other half of lot No. 92 on said plan.

Containing 4,200 square feet of land more or less.

Being the same premises conveyed to me by Esan A. Greene by deed dated May 24, 1924, and recorded with Middlesex South District Deeds Book 4734, Page 453.

Said premises will be sold subject to all unpaid taxes, tax titles, municipal liens, and assessments, if any. $200 to be paid at the time and place of sale. Balance within ten days. Volunteer Co-operative Bank, Mortgagee, by James B. Dooley, Treasurer. For further particulars, apply to Sidney Dunn, Attorney, 6 Beacon Street, Rooms 312-315, Boston, Massachusetts, or the Mortgagee, 260 Tremont Street, Boston, Massachusetts.

au9-3t

Miss Lesley Chillingsworth Brown, daughter of Mr. Walter Jackson Brown of 29 Calumet road, has chosen Sept. 7 as the date for her marriage to Mr. Woodford Lyman Wilcox. The ceremony will take place at 3 o'clock in the afternoon at the Unitarian Church.

STETSON HALL

We beg to announce that we have been appointed Rental Agents for the new STETSON HALL apartments now nearing completion on Vine Street and Elmwood Avenue, Winchester. Complete information concerning these apartments may be had at our office, 39 Church Street, Winchester.

Edward T. Harrington Inc.
REAL ESTATE

39 Church Street — Winchester, Mass.

EDWARD T. HARRINGTON & CO.

Established 1890

INSURANCE

VERNON W. JONES
SUBURBAN REAL ESTATE

Arlington — Winchester — Medford

NATIONAL BANK BLDG. 13 CHURCH ST. TEL. WIN. 0898

If You Wish to Buy, Sell or Rent, Call Win. 0898 or 1862

NEW COLONIAL HOME of six rooms, tile bath, garage, large lot. A small cash payment will secure this home, balance as rent. Only $8500.

FOR RENT—Small single house of 5 rooms, sewing room and bath; also garage.

RESIDENCE, 36 GLEN ROAD—TEL. WIN. 1862

AUTO PAINTING
VARNISH or DUCO
Fender Straightening—Dents Removed
R. W. DOVER
746 Main St. Phone 0658
mh29-tf

R. M. KIMBALL
OIL BURNERS
All Makes Serviced
TEL. WIN. 1365
f17-tf

COAL

Prompt Deliveries
Well Screened
Still At Spring Prices

CASH PRICES

	PER TON
Egg	$14.49
Stove	14.97
Nut	14.49

GEO. W. BLANCHARD & CO.
WINCHESTER 1300

ADMINISTRATOR'S FINAL SALE
of
Household Furniture
NO. 8 SALISBURY ROAD, WINCHESTER

MONDAY, AUGUST 26, 9 to 3

Bring Your Insurance Troubles To Us

—Perhaps you have been paying too much for the protection you need.

—Perhaps you could buy better protection for the same money.

—The fact that our business has trebled in the last ten years indicates the impartial advice and genuine service which we offer.

THOMAS E. SEARS, Inc.
945 Park Square Building
Boston

Represented in Winchester by
KINGMAN P. CASS
Hancock 8300

A. M. EDLEFSON
REAL ESTATE & MORTGAGES

FOR SALE ON WEST SIDE
(Exclusively through this office)
Eight-room house with two baths and lavatory.
Best section near Wyman School.

TEL. HUBBARD 1978 — TEL. WIN. 0700

4-DAY CLEANSING

We are now able to give our cutomers our regular service.

Your patience and patronage has been much appreciated during our past business rush.

"Particular Work for Particular People"

MEN'S SUITS, $2.00
PLAIN DRESSES, $2.50
BAILEY'S CLEANSERS and DYERS, Inc.
Proprietors of Hallanday's
Office and Plant
30 Washburn Street, Watertown, Mass.
Tel. Middlesex 4561, 4562, 4563
Winchester Store
17 Church St., Winchester; Tel. Win. 0528
We Call for and Deliver
Parcel Post Return Charges Paid

NEWSY PARAGRAPHS

Taxi and Employment Agency. Seven-passenger Cadillac sedan for hire. Domestic help supplied. William A. Ayer, 74 Sylvester avenue. Tel. con. au2-5t*

Mr. and Mrs. Lyman Flanders of Mason street left town last Friday to remain until after Labor Day at Jefferson, N. H.

New 7-passenger Pierce-Arrow sedan. Available for trips or taxi service. W. O. Blaisdell. Tel. Win. 1100. my17-tf

Saturday afternoon at 2:21 the Fire Department was called by telephone to put out a grass fire on Wildwood street.

NEWSY PARAGRAPHS

Dr. Milton J. Quinn is enjoying a well earned vacation with Mrs. Quinn on Cape Cod.

Highest prices paid for all kinds of junk. Call S. Frumson, tel. Win. 0236-R or Talbot 3359. c14-tf

An Oakland coupe, owned and operated by John Cales of Emeline street, Woburn, and an Oldsmobile sedan, owned by Dr. Edward G. Hubbell of 37 Bay State road, Boston, and driven by Grace C. Vinal of 24 Lewis street, Newton, were in collision last Saturday afternoon at 5:30 on Cambridge street at the entrance to Kenny's gasoline station near the corner of Pond street. The Oakland was turning into the station when the accident occurred. Both cars were damaged but no one was injured.

Autograph albums make gifts that will be appreciated by youngsters in school. Also fine for campers. A new line is at the Star office.

Patrolman Archie O'Connell of the Police Department began his annual vacation on Monday. With Mrs. O'Connell he expects to spend a part of his two weeks' leave in New York City.

Van Cunningham, Winchester High School '29 has been spending the summer playing in an orchestra at Norway, Me.

Sergt. William H. Rogers returned to duty at police headquarters on Monday after enjoying his annual vacation.

Mr. and Mrs. Leonard D. Draper of Sunset Heights, this town, have had as their guest the past few weeks their niece, Miss Gladys A. Draper of Boston.

Roof Garden
HOTEL WESTMINSTER
Billy Dooley and his Village Artists

NEWSY PARAGRAPHS

The Pierce-Arrow Sales and Service. W. O. Blaisdell, tel. Win. 1100 or W. H. Booth, tel. Stoneham 0491. my17-tf

Mr. and Mrs. C. H. Cunningham of Washington street returned to Winchester last week after enjoying an extended motor tour of New England and Canada.

Miss Alice C. Ives recently gave a dinner for 20 at the summer home of her parents, Mr. and Mrs. Frederick M. Ives of Winchester and Annisquam, in honor of Miss Sally Wambolt and the latter's fiance, Mr. David Gierasch of Cambridge. After dinner the party went on to the dance at the Annisquam Yacht Club.

Mrs. Fred J. Bradford and Miss Marjorie Bradford of Mystic avenue are spending their vacation at Red Gables, New London, N. H.

The Misses Kathleen and Helen Vallely of Elm street have joined the summer colony at Intervale, N. H.

Mrs. Fred H. Scholl and her two sons, Fred and Bobbie, have been spending the week at Waquoit, Cape Cod.

Mrs. Paul D. Goddu of Cliff street and Mrs. George W. French of the Parkway are registered at Red Gables, New London, N. H.

Chief David DeCourcy of the Fire Department attended the annual outing of the Massachusetts Fire Chiefs' Association Wednesday at Hampton Beach, N. H.

Mr. Victor Anderson of the Anderson Motor Company has returned to Winchester with Mrs. Anderson after enjoying a three months' European trip. We suppose "Vic" tuned in on any Rotary Clubs he happened to be near while across.

Custodian Edward Callahan of the Town Hall is enjoying his annual vacation. His duties will be performed at the hall in his absence by Bernard McFeeley.

Arthur S. O'Leary, Jr., local representative of the Boston Globe, has returned from a vacation, spent motoring through Canada.

According to returns received at the Town Hall Miss Mary E. McHugh and Neil Doherty, both of Winchester were married Sunday evening, Aug. 18, at St. Mary's rectory by the Rev. Fr. George H. Quigley.

Miss Margaret Melly of Cambridge street is enjoying a 10 days' cruise through the Great Lakes region.

WE LIST

property for sale and for rent, also have some choice one and two-family houses for sale and to lease at the right figure.

Winchester Realty Company
542 MAIN STREET
Tel. WIN. 0527 and 1089-W

We are as near as your telephone
F. H. HIGGINS — WINCHESTER 0606
17 KENWIN ROAD
Commercial and Home Photographer

If you have pictures to be framed a telephone call will bring demonstrator.
Leave your films at Hevey's Pharmacy or Star Office for our usual service.

RUSTON & OLSON
Real Estate
572 MAIN STREET
We Specialize in Winchester Rents and Sales
TEL. WINCHESTER 0032

JAMES GARFIELD
"Every day is a crisis in the life of every man."

WE serve with the assurance of experience and with the decorum of understanding and courtesy.

MOFFETT and McMULLEN
Funeral Directors and Embalmers
TEL. WIN. 1730
Lady Assistant — Taxi Service

CUSTOM UPHOLSTERY DRAPERIES
Slip Covers, Mattresses, Cushions, Furniture Repaired and Finished
AWNINGS MADE
Repaired, Etc.
28 Years' Experience
(Formerly with Paines, Jordan Marsh, Irving Casson & Davenport Co.)
G. W. McGray
Tel. Arl. 2148 701 Mass. Ave., Arlington
(Opposite Town Hall)
ap12-tf

WEST SIDE

WE HAVE LISTED a new house of 6 rooms and sunporch. It has steam heat, breakfast nook and garage. A real home for a small family: not over 5 minutes from square. Price $13,000.

TO RENT—On West Side, single house of 7 rooms, sunporch and garage. $100 a month.

A. Miles Holbrook
24 CHURCH STREET
Tel. Win. 1250, Res. Win. 0609
Stephen Thompson, Win. 0103-W

Reduced Prices
For
Bathing Suits
Men's Straw Hats
White Duck Pants
Boys' Crash Pants
McCall Dress Patterns for Fall
WHITE APRONS
Franklin E. Barnes Co.

Esther's
ODD LOTS OF
GIRLS' BLOOMER SUITS, BOYS' PLAYSUITS and SLEEVELESS SUITS, many of which have been selling at $2.00,
50 CENTS

Punjab Percales

Our new Fall Patterns of Punjabs, some entirely new designs, most any coloring you might desire, 36 inches wide, 29c per yard.

Or Dresses, made from the same materials in two different styles at $2.00 each.

We have an abundant new supply of Turkish Towels from 15c each to 59c.

G. Raymond Bancroft
Tel. 0671-W — 15 Mt. Vernon Street

PUBLIC LIBRARY,
WINCHESTER,
MASS.

THE WINCHESTER STAR.

VOL. XLIX NO. 5 | WINCHESTER, MASS, FRIDAY, AUGUST 30, 1929 | PRICE SEVEN CENTS

EDWARD T. HARRINGTON, INC. REPORTS UNUSUAL REAL ESTATE ACTIVITY

Edward T. Harrington, Inc. reports unusual activity in Winchester for the summer months. The following sales have been consumated through their Winchester office in the last 60 days.

Sold for Chandler W. Symmes the property at 136 Washington street comprising over 10,000 square feet of land and Colonial type house of eight rooms. The purchaser, Grace H. Carr, is now occupying the premises.

Sold for Lena G. Moody her property at 8 Wedgemere avenue comprising an 11 room dwelling, 2 car garage and about 22,000 square feet of land. The purchaser, Catherine Stuart, is now occupying the premises.

Sold for George C. Wright the property at 3 Madison avenue west consisting of a new eight room dwelling, 2 car garage and about 8000 square feet of land. The purchaser is now occupying.

Sold for Henry O. Lowell the new brick Colonial house of eight rooms and two baths with garage attached, known as 200 Mystic Valley Parkway. The owner is now occupying.

Sold for Herbert A. MacLeod the property at 8 Woodside road comprising a new eight room dwelling, 2 car garage and about 13,000 square feet of land. The purchaser, Harold F. Fifield is now occupying the premises.

Sold for Effie G. Wilde the property at 9 Stratford road comprising a nine-room dwelling, two car garage and about 14,000 square feet of land. After alterations the purchaser, Caroline R. Ranton will occupy.

Sold for estate of Gustave Nelson the property at 229 Mystic Valley Parkway comprising a new six room dwelling and about 6500 square feet of land. The purchaser, George Black, is now occupying.

Sold for Charles A. Gleason a parcel of land on Westland avenue comprising 26,000 square feet. The purchaser, Elizabeth B. Neiley, is now constructing a house on this sightly location for her own use.

Sold for Daniel C. Linscott a parcel of land on Wedgemere avenue comprising 50,000 square feet. The purchaser, George C. Wright, well known builder of Winchester, will erect five new houses on this tract in the near future.

NAVY RED SOX TO PLAY HERE TONIGHT

Manager "Bill" Gibbons of the Winchester "Hibernians" announces a real baseball attraction for tonight when the A. O. H. club will play the Navy Red Sox team at 6 o'clock on the Loring avenue playground. The game is being played in connection with the second annual field day at the North End, home of big things and enthusiasm.

The Navy Red Sox are a real attraction. They have appeared twice in Winchester this season, winning verdicts over both the Town Team and the A. A. They are holders of the "Jack" Sharkey cup, emblematic of the baseball championship of the First Naval District, and are much in demand by semi-pro managers everywhere.

Only the fact that the game was being run for the benefit of the "kiddies" induced the athletic officer at the Navy Yard to change his policy of "no more twilight baseball" and permit the snappy sailors to play here tonight. As an added attraction the service men will bring along a band of 20 pieces, the members of which will play a concert program commencing at 5:30.

Manager Gibbons had to assure the Navy athletic authorities that the game would begin promptly at 6 o'clock and those who wish to see the whole battle should be at the field before that time.

The Hibernians will throw a real lineup against the sailors with "Tom" Martin catching, "Dinny" McMannus pitching, "Tom" Desmond, first base; "Nick" Fitzgerald, second base; "Tom" Duran, third base; "Jomma" Dolan, shorston; "Nipper" Chamberland, left field; "Spike" O'Donnell, right field; and "Tom" Dolan, center field. "Crib" Conlon will handle the indicator.

SMITH AND BARTON WON FOUR BALL MATCH

R. L. Smith and E. T. Barton were winners of the Class A four-ball, one-half handicap golf match played at the Winchester Country Club last Saturday afternoon. Their card of 68 was three strokes under the score of P. F. Avery and J. P. Carr who finished second.

The Class B winners were F. H. Merrill and H. W. Kendall whose 73 was a single stroke under the scores of W. H. Gilpatric and E. A. White, A. V. Adams and A. W. Hilliard and W. W. Smart and S. H. Cook.

The summary:

Class A	
R. L. Smith and E. T. Barton	68
P. F. Avery and J. P. Carr	71
F. F. Nazro and D. F. Connors	72
A. P. Chase and P. A. Hendrick	76
H. E. Merrill and J. L. S. Barton	76
T. I. Freeburn and R. F. Fenno	76
A. M. Bond and F. A. Neiley	77
S. T. Hicks and H. B. Turner	81
Class B	
F. H. Merrill and H. W. Kendall	73
W. H. Gilpatric and F. A. White	74
A. V. Adams and A. W. Hilliard	74
W. W. Smart and S. H. Cook	74
P. L. Nazro and J. P. Bushell	75

M. C. W. G. NOTES.

The members of the local branch extend their congratulations to Mrs. Joseph Costello, (formerly Julia Tracy) on the birth of a son at the Choate Hospital.

Mrs. Frank Suhre has the best wishes of our branch in moving to Springfield.

RECEIVED TELEPHONE MESSAGE FROM BROTHER THOUGHT DEAD

Wednesday evening while Joseph A. Scott of Loring avenue was assisting his wife with the many details attendant upon the Emblem Club whist, being staged at his home, he was literally astounded to receive a telephone call from his brother, George T. Scott, whom he had believed dead for the past 25 years.

The last named, who now makes his home in Philadelphia, called the Scott residence from Portsmouth, N. H., whither he had gone to seek out the old Scott family home and discover, if possible, the whereabouts of the members of his family. He had believed that Joseph was dead and was delighted beyond measure when his chance telephone call united him with his brother.

George had not learned of the death of his brother, Captain Francis A. Scott, who died in action in France, nor had he heard that another brother, Patrolman Mark A. Scott, had died at Waterbury, Conn., about two years ago.

Time was all too short for the two brothers with the telephone between them, and arrangements were made for George to visit Joseph at his home this week-end. The two men met for the first time in 25 years last evening at 7 o'clock in the North Station. George of course wanted to know all the family news and learned that a brother and sister are now living in Lynn with another sister, making her home in Virginia. He planned to get into communication with them at once.

To get back to the whist. It was a great success and was staged out of doors on the lawn at the Scott home. More than 80 electric lights furnished plenty of light for the 32 tables of whist while bridge and forty-five were also enjoyed. In all, 78 prizes were distributed, many of them being unusually handsome.

Guests were present from West Roxbury, Cliftondale, Lynn, Stoneham, Burlington, Arlington, Woburn and Winchester. Mr. and Mrs. Scott were assisted at the whist by Mrs. Caroline Coakley, Mrs. Bernice Gorman, Exalted Ruler "Ben" Cullen of Winchester Lodge of Elks and Mr. and Mrs. John F. McCarthy.

MRS. BLANCHE COMER WILLIAMS

Mrs. Blanche Comer Williams, widow of William Williams and known to many among the older residents of the town, died Monday, Aug. 26, in the Lawrence Memorial Hospital, Medford.

Mrs. Williams was 54 years of age and was born at Omaha, Neb., the daughter of John and Mary (Comer) Witnell. She came from Omaha to Winchester 18 years ago and had lately made her home at 31 Everett avenue with her sister, Mrs. Douglas Graves.

Funeral services were held at Mrs. Graves' home on Wednesday afternoon and were conducted by the Rev. William S. Packer, acting rector of the Church of the Epiphany. Harlowe Hovey of Wakefield sang "Lead Kindly Light" and "Abide With Me." The bearers were Charles A. Burnham, Arthur A. Kidder, John Marston, Cutler B. Downer, George R. Townsend and Allan N. Wakefield, all of Winchester. Burial was at Mt. Auburn.

An Appreciation

The sudden passing of Mrs. Blanche C. Williams on Monday came as a shock to her many friends. She was of a quiet and retiring personality, yet never a day passed that she did not do some kind deed for a friend or neighbor. Her quiet humor brought sunshine to all. Sweetness and strength of character, unselfishness, dependability, and great understanding were hers. An example of the highest type of loyalty and devotion, her loss will be keenly felt.

A Friend

NEWSY PARAGRAPHS

Mr. Thomas F. McCall of Main street, well known to most of Winchester's residents as a former Eastern Masaschusetts switch tender in the center, was badly shaken up as the result of a fall on Mt. Vernon street in front of the Central Fire Station. He was taken into Police headquarters by Firemen Alexander MacKenzie and Edward Fitzgerald and treated by Dr. Arthur L. Brown. He was found to be suffering largely from a severe shaking up and was taken to his home by Chief William R. McIntosh.

Yesterday's alarm from Box 38 shortly before 11 o'clock in the forenoon was for a fire in the home of Salvatore Marchesi, 6 Holland street. The fire did little damage but there might have been serious consequences had the heat exploded two boxes of cartridges discovered with a large carton of torpedoes under the stairs of the house. The cartridges and torpedoes were taken by Chief David H. DeCourcy, to be submitted to Fire Marshall Neal at the State House as Marchesi had no license to store explosives.

The Board of Selectmen has appointed Chester A. Porter a deputy clerk to fill the vacancy among the Republican election officials occasioned in the 5th Precinct by the resignation of F. Nelson Hawley. The Selectmen also have appointed Helen E. Foley of 778 Main street to fill a Democratic vacancy made among the inspectors of Precinct 6 by the resignation of Anna E. McKenzie.

John M. McKenzie, who has been visiting his parents, Mr. and Mrs. Edward P. McKenzie of Hemingway street, leaves today with Mrs. McKenzie and his son, John, upon the first leg of his long journey back to his position with the United Fruit Company at Banes, Cuba.

NEWS FROM CONOMO

Lightning struck at Conomo Wednesday night, doing no damage worth recording, but playing havoc with a brilliant game of hearts in progress at the cottage of "Frank" Lane. The bolt struck a near-by cottage and the crash aroused simultaneously in the minds of all present the thought that their own family roof tree had been laid low.

There was a general exodus of the male element of the party, led by "Pete" Pitman (who left his better half in a state of extreme excitement) "King" Cass, Harris Richardson and Henry Spencer. As the line of march squared away up the street in the pouring rain it was easily apparent that Pitman was leading by a substantial margin. The Mayor of Conomo, "Charlie" Lane, slept peacefully through the entire electrical storm and found it hard to believe that a bolt of lightning had entered one of the cottages of his bailiwick, run down an electric cord, but lately attached to an iron, and left by way of the sink drain pipe.

The maid who had been ironing promptly swooned and had to be revived by volunteer, but expert first-aid.

Two mishaps befell the colony last Sunday. After taking the crowd to the beach "Frank" Lane suffered the loss of his outboard motor, the same falling from his boat in the channel while on the return trip. The resignation of "Charlie" Lane as official scavenger permitted the duty of dragging for the motor to devolve upon Harris Richardson who in his capacity of Selectman, ought to have some first-hand knowledge of this intricate art anyhow. Harris and other unannounced volunteers worked hard all week, but at last reports "Frank's" motor was still A. W. O. L.

The second mishap was of a physical nature and befell "King" Cass while he with Harris Richardson, "Pete" Pitman and "Frank" Lane were playing Good Samaritan and pushing a stalled "flivver" from the impassable sand of "Wingersheet" Beach. "King" is known to be an A-1 pusher and last Sunday he pushed so hard he became incapacitated. It was at first thought he was badly hurt, so much so that "King" went into a huddle with several medicine men. Later reports, however, are more reassuring, though it is not expected that the invalid will be in condition to act as ballast for the week-end racing.

Mrs. Vincent Farnsworth, Jr. and Mrs. Franklin Flanders have been visitors at Conomo this week while playing in the Women's Invitation Golf tourney at the Essex County Country Club. Mr. and Mrs. Clarence Russell and Mr. and Mrs. Chandler Symmes were week-end guests.

The "Three Wise Men of Conomo," Mayor Lane, "Vin" Farnsworth and Edwin Pride, have burned much midnight oil of late attempting to formulate a plan for a community house at the point. Thus far the Star correspondent has been unable to learn how far their confabs have carried them toward the consumation of their scheme.

WINCHESTER BOAT CLUB

The double blade racing boys are working this week for the Labor Day week-end races at Lawrence which are to be held this year on the Merrimack River instead of at Canobie Lake. Philip Hight and Alan Hovey are freshly returned from Canada and the international races, and are in the "pink" of condition. Even if neither of them did take a first place at the American Canoe Association races of Sugar Island, they had an opportunity to watch and take part in some mighty fine and close races. There is no doubt that the race in which Roy Nourse, the Canadian champion and "Red" Hann of the Charles River "O. D.'s," fought it out neck and neck, for the full distance, with "Red" winning by two feet, will always stand out in their memory. "Ernie" Riedel, of the Pendleton Canoe Club, is also a man worth watching and taking pointers from. Given up by doctors and specialists as having too weak heart to race, he keeps right on and is away out front in all his races. In the 15-mile marathon run in very rough water, he entirely lapped the field of 16 paddlers on a mile and a half course. He is truly a marvel.

The races at Lawrence Labor Day should help prepare the Winchester paddlers for the Worcester meet which comes Sept. 14 and 15.

On Saturday, Sept. 7, the last Club regatta of the season will be run. It is hoped a number of those who are interested in, but who do not regularly race, will be on hand and take part in the novelty events which are fun for all. Special features have been arranged. Also outboard motor races are on the program.

The first fall club dance will be held on Friday evening, Sept. 6. Everything is in order for a good dance. Friends of the club are welcome and it is hoped that members will avail themselves of this opportunity.

NEWSY PARAGRAPHS

Mr. and Mrs. Edgar Beaman Sherrill of Waltham announce the marriage of their daughter, Ida Maude Patch, to Mr. Paul Winsor, son of the late Dr. Frederick Windsor of Winchester, on Wednesday, Aug. 28, at the Kenelmn Winslow House, Marshfield. Mr. and Mrs. Windsor will make their home after Oct. 1, at 502 Main street, Waltham.

Plans are now before the Selectmen and Planing Board for the development of the westerly side of Wildwood street by cutting the vacant land now there into house lots for the erection of high class homes. A lavout has already been submitted and one hearing held.

VACATIONISTS

Mrs. Thomas Connolly and her daughter, Miss Marion Connolly, of Clark street are spending two weeks at New Boston, N. H.

Mr. and Mrs. Martin J. Foley of Englewood road will be the week-end and holiday guests of Mrs. Foley's aunt and uncle, Mr. and Mrs. John McNally at their summer home at Hampton Beach, N. H.

Mr. Ernest R. Butterworth, local jeweler, with his family will spend the next fortnight touring Maine and Vermont.

Mr. and Mrs. R. A. Hull and family of Glengarry have returned from a vacation spent at Lincolnville Beach, Me.

Mrs. M. S. Hawley who has been spending the summer at Idlewild Farm, Hollis, N. H., returned to her home on Church street this week.

Mr. and Mrs. W. R. Walker of Copley street have returned home from a summer spent at Megansett.

Mr. and Mrs. John C. Meyer and Mr. and Mrs. Harold Meyer have returned home after a stay at South Poland, Me.

Among the guests at Woodstock Inn, North Woodstock, N. H., are Mr. and Mrs. John C. Haartz of Wedgemere avenue.

Mrs. Esther Almquist returned to her desk in the Assessors' office on Monday after a short vacation.

Miss Ruth Aseltine, daughter of Mr. and Mrs. F. W. Aseltine of Cabot street, won first prize in the interpretive dancing contest at the annual children's party, held last week Wednesday at the New Ocean House, Swampscott.

Miss Mary F. Carr of Highland avenue is registered at the Nobscussett Hotel, Dennis-on-Cape Cod, where she is the guest of Dr. and Mrs. William H. Keleher and family of Woburn. Miss Carr will return this fall to Radcliffe where she is president of the graduating class and one of the leaders in the student life of the college.

Mr. and Mrs. Grant L. Clark of Clematis street have as their guest, Miss Dorothy Johnson of Larchmont, N. Y., formerly of Calumet road.

Mr. and Mrs. Fred E. Dodge of Hemingway street returned to Winchester this week from a motor trip through Canada and the Provinces.

Mrs. Kenneth Childs (Dorothy Reynolds) is in Winchester, visiting her parents, Mr. and Mrs. Frederic B. Reynolds of Bacon street.

Mr. and Mrs. Frederick J. Baker of Fairmount street are at Chatham for two weeks.

Mr. George Ruston of the local real estate firm of Ruston & Olson, has been spending the week with Mrs. Ruston at Darling's Camps, Bristol, N. H.

Mr. and Mrs. Daniel Murphy of Yale street recently enjoyed a motor trip to Quebec and the Shrine of St. Anne de Beaupre.

Assessor John F. Cassidy and Mrs. Cassidy of Water street returned last week-end from a motor trip through the White Mountains.

Mrs. Dorothy Lord, the genial clerk at the Star Office has returned to her duties after enjoying a two weeks' vacation.

ROTARY CLUB OF WINCHESTER

The months of July and August impose a heavy burden on our Club in the matter of attendance. It is the season of vacations, and while Rotary Clubs, as such, never indulge in vacations, many Rotarians do.

Fortunately our members absent from home for the most part are sufficiently loyal to the Club to attend other Clubs. In this way we have been able to maintain a fair percentage. Nevertheless, we take great pleasure in welcoming the wanderers as they return, and we expect a marked improvement in our attendance record from now on.

President Roscoe was in the chair today as is his won't, and many of those present can testify to the fact that he was "feeling fine." Vice-President Loring acted as song leader in place of "Doc" who will return next week. We note that the Club still excels in musical as well as in social harmony.

There was no formal speaker at this meeting. President Roscoe gave a summary of the attendance record of our District for the month of July and read excerpts of general interest from the weekly letter of our District Governor.

Adjournment to Sept. 5.

FUNERAL RITES FOR MRS. MARGARET T. LAWTON

The funeral of Mrs. Margaret T. Lawton, widow of Dennis Lawton, was held on Saturday, Aug. 17, from her late residence, 31 Pond street. A solemn requiem high mass was celebrated in St. Mary's Church at 9 o'clock. Rev. George H. Quigley was celebrant, Rev. Fr. Conrad J. Quirbach was deacon and Rev. Fr. Nathaniel J. Merritt, sub-deacon.

George Bogard and Burton C. Caldwell of Winchester, Frank B. Welsh of Medford, John Myott of North Andover, Thomas Hennessy of South Lawrence and Meddie Chafniff of Lowell were bearers. Interment was in Calvary Cemetery where the committal prayers were read by Father Quirbach.

The men of the Tree Department were called Wednesday to burn a huge yellow jacket hornets' nest at a Fletcher street residence. The younger George Lizotte did the burning with a long pole while George Lizotte senior attended to pressing business in the cemetery and "Tom" Gainey went over to inspect a tree on Cambridge street. Superintendent "Bill" Nicholson was "in conference" at the Town Hall during operations.

NATHAN THUMIM

Former Commander of Winchester Post, A. L., Elected District Delegate

At last week's Legion convention, held in Newburyport, former Comdr. Nathan Thumim of Winchester Post, 97, was elected district delegate to the National convention of the American Legion, to be held early in October at Louisville, Ky. Mr. Thumim's district will include, besides Winchester and Woburn, Somerville, Arlington, Stoneham and Everett.

Quite a little delegation of Winchester Legionaires were at Newburyport, attending the endless rounds of business and pleasure combined in the city ruled by the firey "Bossy" Gillis. Comdr. W. Allan Wilde, Adjutant Robert Hamilton and G. Warren Johnston were the post delegates to the convention with Newcomb Bacon, Fred Mitchell and Nathan Thumim, attending as alternates. Other local Legionaires including Conrad Larson, Roy Nelson, Morris Reebenacker, Russell Carroll and Anthony Cullen.

The meeting of the post to be held at its headquarters on Washington street Thursday evening, Sept. 12, is of extreme importance in that nominations for new officers will be made at that time. The reports of the carnival and other committees will also be read. A large attendance is anticipated and it is hoped that every Legionaire will make an especial effort to be present.

W. C. T. U. NOTES

In the last few weeks the general press has recorded the closing down of several big breweries, notable among them the famous "Hell Gate Brewery" of New York City, in ante-prohibition days one of the most successful of beer manufacturers. It is said that the heirs of the owner have been holding on to the property in the hope that the law might be modified and "real" beer again be legally made, but finally they gave up all hope of this happening, and ordered the brewery torn down.

The Bartenders' International League which through all the years since the 18th Amendment became the law of the land has continued to maintain its organization now announces, according to the Associated Press, that it has decided to bow to the dry law and change its name and become the "Beverage Dispensers' International League of America."

According to Emanuel Kovelskie of Rochester, N. Y., international representative of the Bartenders' League to the American Federation of Labor, "the old time saloon bartenders still are tending bars, but as soft drink and soda jerkers, so in the interests of accuracy we are changing the name. In New York we still call them bartenders' unions, in Missouri they are beverage dispensers' unions." He then is quoted as making this significant statement. "But in such States as Kansas we don't even have an organization any more."

Rant and rave as the opponents of prohibition may, thoughtful observers of the signs of the times note that the old order is changing in the matter of the traffic in drink as in other things. The dealers in liquor have every reason to be discouraged in expectation that there will be a return to the "good old days" when it was legal to make and dispense intoxicating liquors. Prohibition is here to stay, and more and more the intelligent element of society will outgrow the idea that alcoholic beverages are a necessity, or indeed, to be tolerated.

BUILDING PERMITS GRANTED

The Building Commissioner has issued permits for week ending Thursday, Aug. 29 as follows:

Louise P. Brandin of Arlington—new dwelling and garage at Lot 198, 10 Cranston road.

Mary J. Brown, Winchester—new dwelling and private garage at 195 Mystic Valley Parkway.

Cora M. Morgan, Winchester—private garage at 420 Main street.

Arthur E. Hoeg, Randolph—new dwelling at 19 Governors avenue.

Howard E. Boardman, Boston—new private garage at 10 Cabot street.

Archie O'Connell, Winchester—new dwelling on lot 6, 30 Lincoln street.

Arthur E. Hoeg, Randolph—new dwelling at 21 Governors avenue.

Edwin O. Macallister, Medford—new dwelling and garage on lot 17, 17 Lebanon street.

Thomas L. Clancy, Winchester—new private garage at 129 Cambridge street.

Mr. and Mrs. Franklin M. S. Pierce of 64 Bacon street are the parents of a daughter, born Aug. 24 at the Winchester Hospital.

COMING EVENTS

Sept. 3, Tuesday. Regular meeting of Winchester Lodge of Elks. Lyceum Hall.

Sept. 3, Tuesday. Flower Mission. Flowers for Boston leave Winchester Station on 9:06 train.

Sept. 6, Friday, 8 p. m. Winchester Boat Club. Regular Club Dance for members and friends of the Club.

Sept. 7, Saturday, 3 p. m. Regatta with canoe and outboard motor races.

Sept. 10, Tuesday, 7:30 p. m. Annual meeting of William Parkman Lodge. Masonic Apartments.

Sept. 17, Tuesday. Social whist under the auspices o Winchester Lodge of Elks, Lyceum Hall, 8:30 p. m.

Sept. 24, Tuesday, 6 p. m. Annual Visitation of William Parkman Lodge. Masonic Apartments.

NOTICE

Return your STAR to your HOME ADDRESS after your vacation. Unless you order it home, it continues to go to your summer address. Notify THIS OFFICE OF YOUR RETURN HOME.

WINCHESTER T. T.	WOBURN T. T.
T. Dolan, cf	lf, Carey
Whitaker, 2b	3b, T. Duran
Coates, 3b	2b, Maroney
N. Fitzgerald, 1b	ss, Colucci
Windsor, rf	cf, Walsh
McDonough, c	1b, Desmond
J. Dolan, ss	rf, Linscott
Flaherty, lf	c, Frotten
Lee, p	p, Johnson
Mathews, p	p, G. Weafer

DOUBLE HEADER LABOR DAY

Town Team and A. A. Play Third Game Tomorrow

Winchester baseball fans face a busy week-end with three good games scheduled for the diamond on Manchester Field. Tomorrow afternoon the Town Team and the Winchester A. A. will meet for the third game of their series, two battles of which have already been won by "Dukes" Farrell's ponies.

The game will be called at 3:15 and "Connie Mack" announces that he will have a strong team on the field to work behind the pitching of "Art" Cail. Farrell's lineup will be substantially as above, though "Tony" Colucci will probably play second instead of Whitaker and the pitching selection is yet to be announced.

Labor Day forenoon the Town Team will entertain the crack Woburn Town Team on Manchester Field and after dinner will meet the same club at the same place. The morning game between the two teams had been scheduled for Woburn, but a conflict there shifted the meeting to Winchester.

"Olio" Lee will work the morning game for the locals with "Joe" Mathews pitching the night-cap. Manager McGah has promised to send the veteran "Kiko" Weafer out to oppose "Guzzo" in the afternoon. Morning game at 10 o'clock. Afternoon game at 3:15 sharp. "Crib" Conlon will umpire.

WOBURN C. C. WON FROM WINCHESTER A. A.

The Woburn City Club won the rubber game of a three game series from the Winchester A. A. last Sunday afternoon on Library Park, Woburn, the score being 6 to 2. "Cossy" McEleney, veteran left hander, pitched for Woburn against "Art" Cail, slim right hander of parts, who toiled for the A. A.

The score does not entirely tell the story of the game. McEleney was hit much harder than the figures indicate but gilt edged fielding by "Brad" Coates and "Tony" Colucci coupled with the same very timely outfielding kept the local score from mounting.

The score by innings follows:

Innings	1	2	3	4	5	6	7	8	9	
Woburn C. C.	0	0	2	0	2	0	0	2	x	6
Win. A. A.	0	2	0	0	0	0	0	0	0	2

Batteries for Woburn—McEleney and Costello; for Winchester—Cail and Martin. Umpires—Taylor and O'Donnell.

NEW HOSE FOR THE FIRE DEPARTMENT

Chief David H. DeCourcy announced this week that the Fire Department is being equipped with several hundred feet of 1½in. hose for use in fighting fires in dwelling houses where the larger lines cause unnecessarily heavy water damage.

Two of the 1½in. lines are taken from one of the larger 2½in lines, the smaller hose being equipped with light nozzles and easy to handle by a single man. The 1½in. hose can be taken to places difficult of access to the usual fire hose while the use of the former cuts the water damage to a minimum. Western fire departments have for some time been using the smaller lines extensively and they are now being generally adopted by progressive departments in the East.

FIRST BAPTIST UNION SERVICE AT BAPTIST CHURCH

Rev. Grady D. Feagan, pastor of the First Baptist Church of Arlington, will be the preacher at the Union Service next Sunday in the new Baptist Church.

The largest congregation for this season greeted Rev. Mr. Feagan last Sunday, when he was also the preacher, and it was gratifying to see that Winchester people appreciate hearing this eminent preacher.

His topic next Sunday will be "From Zoar to Zion," in which he will depict the growth of christianity from early days, and show how it can be equal to the needs of the huge cities of today, like Chicago, New York or Boston.

Marriage intentions have been filed with the Town Clerk by Alexander William Feinberg of 44 Middlesex street and Leah Alpert of 12 Hosmer street, Mattapan.

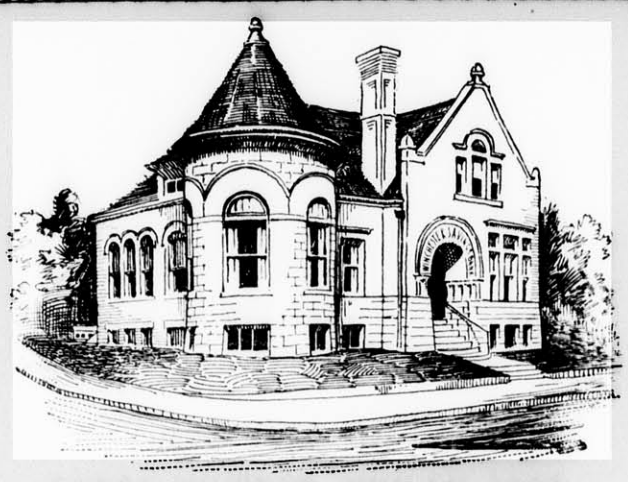

EVERY WORKER SHOULD SAVE

The importance of saving is manifested in every walk of life. Do not be discouraged because you cannot save as much as you would like—but save as much as you can and increase it from week to week. Your account is invited.

HARRY C. SANBORN, President — WILLIAM E. PRIEST, Treasurer
RALPH W. HATCH, Assistant Treasurer
Board of Investment
HARRY C. SANBORN — DANIEL W. HAWES — H. WADSWORTH HIGHT
JAMES W. RUSSELL — SAMUEL S. SYMMES

WINCHESTER SAVINGS BANK
Incorporated 1871
Mutual Savings Bank of Massachusetts
26 MT. VERNON STREET — WINCHESTER, MASS.
BUSINESS HOURS 8 A. M. TO 3 P. M. — SATURDAYS 8 A. M. TO 12 M.

WILLARD FAMILY ASSOCIATION

All Willards whether members or not, are invited to the 22nd annual reunion to be held this year at Steel River, Harvard, Mass., on Saturday, Aug. 31. Welcome at Willard homestead, 11 a. m. to 12:30, by the officers and Mrs. George S. Hudson and Miss Eleanor Hudson of Winchester, and Mrs. Eleanor Merrifield of Steel River. Luncheon at 1 p. m. at Chester Willard's Twin Tavern at Steel River, for those holding reservations. Call Harvard 111-2 at once for reservations. The business meeting follows directly after luncheon, after which a trip will be made to Prospect Hill, North Steel River to Miss Sear's, three museums (Indian Museum, old Shaker House and Fruitland's home of the Alcott's). Free tickets of admission will be distributed in the morning at Willard Homstead.

Daniel Willard, president of the B. & O. Railroad, and formerly vice-president of the Willard Family Association writes that he hopes to attend. His son, Daniel Willard, Jr., and wife of Baltimore, came yesterday. Mr. Samuel Willard and brother, officials of the Coco-Cola Company arrive today with their sisters and a nephew from Guilford, Baltimore. President William A. Willard and family of Hartford also reached Steel River today.

Miss Clara Endicott Sears, to whom we are indebted for the complimentary tickets is also a Willard. Many States in the Union will be represented, and it is hoped that Willard descendants in this vicinity can attend.

WINCHESTER GIRLS WON HONORS AT QUANSET

Quanset Sailing Camp for Girls broke up Saturday, Aug. 24, after a most successful summer of the 25 years of its existence. Frances Poinier, daughter of Mr. and Mrs. Paul Ponier won the medal in the senior tennis. She won the tennis tournament. Judith Reed, daughter of Rev. and Mrs. George Hale Reed was given a Q for land sports, for tennis and for canoeing. Judith was a very clever bugler while in camp.

Mrs. Anson Burton is spending several weeks at Rye North Beach, Rye, N. Y.

MISS ANNA C. DANFORTH'S BOOTS WON AT COHASSET

Miss Anna C. Danforth's five-year-old gelding, "Boots," won the H. Hollon Crowell silver cup, emblematic of supremacy among the saddle horses over 14.2 hands at the fourth Cohasset Horse Show last Saturday. Miss Danforth's entry, ridden by George Tirell, outclassed a field composed of 18 brilliant horses, among them Miss Elizabeth Loring's "Vanity," Miss Mary Fuller's "Runnymede" and Miss Virginia Tolman's "Sir Amber." "Boots' came fast on the last turn to canter away with the huge silver trophy, the highest honor the show afforded.

Byron W. Anthony's "Forest Lee" ran second to "Boots" with Miss Patricia Bird's "Sandman" third and Miss Carolyn Lewis' "Chitiqua" fourth. "Boots" win of the Crowell trophy was his second of the show for in the morning Miss Danforth's entry won the class for horses 15.2 hands and under.

Miss Danforth's sister, Miss Marjorie Danforth, riding Alvan T. Fuller's "Bonny Brook" won the riding competition for children between 12 and 16 years. John Good on "Gay Boy" was fourth in this event. Miss Marjorie's "Boiling Over" took the red in the event for saddle ponies 14.2 and under, ridden by children under 16, and finished fourth in the event for combination ponies.

Miss Ruth Good's "Jumping Jack" won the blue in the event for middleweight hunters, up to 185 pounds and finished third in the open jumping.

NEWSY PARAGRAPHS

Parents, appearance counts. Have your children's hair cut before school opens. Thirty-five years in Winchester. Expert service. Sullivan's Barber Shop, Lyceum Building.

We met on Tuesday in the center "Charlie" Flaherty, one of the finest backstops ever to work on Manchester Field and formerly catcher for Lynn in the old New England League. "Charlie" has been in poor health for several years and it is only recently that he has been able to leave the yard of his home on Cedar street. He reports his condition as somewhat improved. This will be good news to his many friends, both in Winchester and out-of-town.

PUBLIC SCHOOL NOTES

The public schools will officially open on Tuesday, Sept. 10, with professional meetings held by the Superintendent of Schools on Monday, Sept. 9. The opening is a little later than usual. The committee changed the date to accommodate a large number of parents during Labor Day Week. They strongly urge that every child who expects to enter the public schools, enter promptly on Sept. 10, both for the pupils' interest as well as for the teachers'.

Pupils to be admitted to the kindergarten must be five years of age on or before Jan. 1, 1930. If there are parents who believe that their children may have advanced more rapidly mentally than their age would indicate, they may arrange with the office of the Superintendent of Schools, tel. Win. 1780, for a special mental test which will be given at the Superintendent's office on the following dates: Sept. 5, 6, 7, 9 and 10.

The office of the Superintendent of Schools will be open during the month of August from 9 to 12 in the morning and from 1:30 to 4:30 in the afternoon, and on Saturdays from 9 to 11:30. au23-2t

While passing the Shell Gasoline Filling Station on Main street in the center last Friday forenoon, Mrs. Catherine A. O'Connor of 19 Kendall street slipped upon the sidewalk and fell, breaking her wrist. A truck had been delivering gasoline to the station and some of the liquid had been spilled upon the sidewalk where Mrs. O'Connor slipped. She was treated by Dr. Richard W. Sheehy.

FORTNIGHTLY NOTES

The Legislative Committee, in response to many requests, will start a course in parliamentary law in the early fall. The course will consist of 10 lessons, and will be given on Wednesday mornings. All Fortnightly members are eligible to join the class, and in these days, when it is considered just as necessary for floor members to know the necessary procedure in making motions or taking part in debates as it is for an executive member, the opportunity of getting points from a capable and experienced exponent of parliamentary law will doubtless be appreciated to the extent it deserves. All information relative to this course may be obtained from the chairman of the legislative committee, Mrs. Gladys R. Wilson.

LECTURERS' CIRCLE

At the annual New England Conference of Lecturers, P. of H., recently held at Amherst, a group of Massachusetts members formed a Lecturers' Circle, which will meet quarterly, and will not conflict with the annual conference, which will meet next year in Durham, N. H. The new circle has as its honorary president, Charles M. Gardner of Springfield, honorary vice presidents, Leslie R. Smith of South Hadley, James C. Farmer of South Newbury, N. H., and Senator Angier L. Goodwin of Melrose. The list of officers includes A. Beatrice Thompson, president; Harriet Brown of Reading and Zoe Wiggin of Stoneham, vice presidents; Ella M. Rogean, Everett, secretary; and Joseph N. Dummer, Rowley, treasurer. Eighty-seven members signed the charter list. Charles H. Presho, Cambridge, is chairman of the executive committee, which also includes Margaret Sarre, Chelmsford; Sarah H. Holland, Millis, and Anne Turner of Reading.

Miss Anna M. Salice, a graduate of the Massachusetts School of Art, Class of 1929, has accepted the position of Supervisor of Art in the public schools of Fairhaven. She will begin her duties on Sept. 4.

ATTEMPTED TO STOP CAR ON HUTCHINSON ROAD

The Winchester police scoured the vicinity of Hutchinson road shortly after midnight Tuesday morning in search of a man who had signalled Walter McInnis of Forest street, Arlington to stop his machine while the latter was driving through that neighborhood.

McInnis told the police that he was driving with a friend through Hutchinson road when a man, wearing a uniform cap, appeared from some bushes at the side of the roadway and blew a whistle. As a second automobile came into view the man vanished.

Lieut. John Harrold dispatched Patrolmen Daniel Kelley and Henry P. Dempsey to investigate, but the officers were not able to locate anyone after a thorough search of the district.

Congressman Dallinger has just received word from the Director of the Census in Washington that Samuel S. Kenny, 34 Massachusetts avenue, Cambridge, has been appointed Supervisor of the Census for the 8th Congressional District, or 10th Massachusetts Census District. Mr. Kenny was born in Cambridge and lived there all his life. He is a Spanish War veteran.

ANDERSON MOTOR CO.
Local Dealer For
PACKARD, CHRYSLER & GRAHAM-PAIGE

Visit our service station and get acquainted. We have the best equipped and most efficient service station this side of Boston.

Night service at our Metropolitan Garage, 632 Main Street, Winchester, where we solicit your charge account for Colonial Gasoline and Oil, Kelly-Springfield and Seiberling Tires and all other automobile accessories.

Good Used Cars always for sale. Come in—look them over—open evenings.

A SAFE PLACE TO BUY A USED CAR
666 MAIN STREET, WINCHESTER
TEL. 1053—1054

$5
Will put in an electric floor plug in any room on the first floor of your house.
E. C. SANDERSON
THE ELECTRICIAN
Tel. 0300

Kelley & Hawes Co.
Funeral Directors
LADY ASSISTANTS
SERVICES RENDERED IN ANY PART OF STATE
TELEPHONES: WINCHESTER 0035—0174—0106
Service, with us, means anticipating the needs and desires of our patrons so that they need not concern themselves about the slightest detail beyond telling us their wishes.
au5-tf

Candies for Summer
NEW ENGLAND TAFFY
SOUR LEMON DROPS
CHOCOLATE ALMOND CARAMELS
VANILLA WALNUT CARAMELS
MOLASSES KISSES
ASSORTED BONBONS
Home-Made Pastries
BUTTER PECAN ROLLS
OATMEAL COOKIES
MARBLE CAKE
RHUBARB PIES
BRAN MUFFINS
RAISIN BREAD
IMPORTED CHEESE STICKS
"Clara Catherine Candies"
A. A. MORRISON
19 Mt. Vernon Street
Tel. Win. 0966

WM. H. MOBBS Home Improver Says

TALKING isn't the best thing we do — Plumbing is. Our ads can't convince you of the Home Improver's capabilities. Our work can—and will. Will you phone?
WM. H. MOBBS
PLUMBING HEATING
PHONE WIN. 0278
5 COMMON ST.

Established 1900
For Flowers For Every Occasion
Geo. F. Arnold Florist
WINCHESTER, MASS.
TEL. 0205 — HOUSE 1854
Flowers Telegraphed Everywhere

Now is the time!
Begin now to plan on freedom from heating cares next winter. American Radiator Heating Equipment gives perfect comfort with utmost fuel economy.
LIBERAL ALLOWANCE ON YOUR OLD HEATER
This new equipment can be installed for less than $75.00 a room and paid for by a system of easy payments.
WE GUARANTEE ALL WORK.
P. T. FOLEY & CO.
Plumbing and Heating
599 MAIN ST. — TEL. WIN. 1492

MASSE'S FARM PRODUCTS
FREE DELIVERY—Tuesdays, Thursdays and Saturdays.
Delivery before noon on orders received by 10 a. m.
Afternoon delivery before 6 on orders left by 4:30 p. m.
An excellent variety of Fresh Vegetables.
ORDER AHEAD ON BROILERS—ROASTERS—FOWL
MASSE'S FARM — 139 LEXINGTON STREET
CALL WOBURN, 0073
je21-tf

Today's Woman
knows the value of time and health. She makes a choice of laundry service as carefully as her choice of clothes.
Only the best materials are used in our laundering process
Winchester Laundry Div.
of the
New England Laundries, Inc.
Converse Place, Winchester
'Phone Win. 2100
MEMBER OF THE LAUNDRYOWNERS' NATIONAL ASSOCIATION OF UNITED STATES AND CANADA

PHARMACY FIRST
KNIGHT
WINCHESTER SQUARE WEST, AT CHURCH STREET

homas Quigley, Jr
Teamster, Contractor and Stone Mason
PAVING, FLOORING, ROOFING
In Artificial Stone, Asphalt and All Concrete Products
Sidewalks, Driveways, Curbing, Steps, Etc.
Floors for Cellars, Stables, Factories and Warehouses
Estimates Furnished
18 LAKE STREET

NOTARY PUBLIC
JUSTICE OF THE PEACE
T. PRICE WILSON
Star Office

PACKING MOVING
DUNN CO
STORING SHIPPING
ESTIMATES CHEERFULLY FURNISHED on Home Office and Long Distance Moving
To New York, Philadelphia, Baltimore, Washington or ANYWHERE
We pack china, bric-a-brac, cut glass, silverware, books, pianos, household and office furniture for shipment to all parts of the world.
Specialize on House to House Moving
46 BROMFIELD STREET
Boston, Mass. Tel. Hancock 8000
ja4-1yr

Good's Riding School
Harry Good, Prop
Well Broken Horses and Ponies
Personal Supervision
MAIN STREET MEDFORD
(Near Oak Grove Cemetery)
Tel. Mystic 3802
s22-tf

CHICHESTER S PILLS
THE DIAMOND BRAND.
Ladies! Ask your Druggist for Chichester s Diamond Brand Pills in Red and Gold metallic boxes, sealed with Blue Ribbon. Take no other. Buy of your Druggist. Ask for CHI-CHES-TER S DIAMOND BRAND PILLS, for 25 years known as Best, Safest, Always Reliable
SOLD BY DRUGGISTS EVERYWHERE
je7-1yr

ICE
HORN POND ICE COMPANY
Telephones
Winchester 0305-W
Woburn 0310

FRANK REEGO
GARDENER
Now is the time to prepare for your garden and lawns, trees and strawberry vines. Grading and trucking, cement work, driveways, cellar foundation. Jobbing of all kinds.
392 Washington St. Tel. Win. 0665-J
ap5-tf

Now is the time to eliminate your
RHEUMATISM
Take Buxton's Rheumatic Specific
Be free from suffering before cold weather
For sale at Hevey's Pharmacy
Let us send you a booklet. Buxton Rheumatic Medicine Co., Abbott Village, Me.
jy26-tf

E. W. NICHOLSON
PLUMBING AND HEATING
We're equipped to handle any kind of a plumbing job, big or small, the public has to offer. We do our work well and we do it in jig time, too. No waiting around for inspiration. We will do your repair work in a hurry and you'll be perfectly willing to meet the sort of a bill we'll hand you.
118 WINN STREET, WOBURN
Tel. Woburn 0899

LARAWAY'S
Mister Quick

Prepare for a Winter without toil,
Begin to heat your home with oil.
—from the proverbs of Mr. Quick
ALL set for Winter? Install a NoKol Oil Burner and you'll be well prepared to meet the coldest days in complete comfort. Plenty of heat, no labor with the NoKol.

PLUMBING HEATING
THE J. A. LARAWAY COMPANY
5 PARK ST. PHONE 1126

A Ford touring car, driven by Edgar F. Darret of 11 Chisholm road and a Whippet sedan, operated by Olaf Benson of Bird street, Woburn, were in collision on Mt. Vernon street opposite the Town Hall last Saturday afternoon. The damage done was slight and no one was injured.

WESTERN EDUCATOR GUEST IN WINCHESTER

Mr. and Mrs. Clement Richardson and family of Topeka, Kan. paid a brief visit to Winchester over the week-end. Mr. Richardson, a former well-known resident of this town and at present president of the Topeka vocational school is making his first visit to Massachusetts after an absence of 20 odd years. During this time he has been engaged in educational work, having spent some time as instructor at Tuskegee institutions in the south. Mr. Richardson and family were the house guests of Mr. and Mrs. William Richardson and Mr. and Mrs. Simon Barksdale of Chester street.

Mr. and Mrs. R. W. E. Hopper of Wildwood street are registered at Bethel Inn, Bethel, Me.

AMENDMENT TO BUILDING LAWS

Town of Winchester, Mass.

Adopted at Town Meeting on March 25, 1929

Voted, that Section 90 of Division 28 of the Building Laws, relative to plumbing is hereby amended by adding at the end thereof the following:

"Lateral branches shall include vertical branches and combined lateral and vertical branches but no vertical section of any branch shall exceed ten feet in length."

Section 193 of said Division is hereby amended by striking out said section and inserting the following:

Section 193. The waste pipe of every independent fixture shall be furnished with a separate trap which shall be placed as near as practicable to the fixture which it serves. An independent sink shall be connected, through a one-half S trap of not less than one and one-half inches in diameter. A sink and set of not more than three adjoining wash trays shall be connected with the house drain through a one-half S trap of not less than two inches in diameter, except that a four inch round trap may be used, with the approval of the Plumbing Inspector, in houses constructed prior to the effective date of this amendment. Four washbowls or sinks in a continuous line may be connected with the house drain through a two-inch one-half S trap. Lead bends for water closets or slop sinks shall not be used to connect the waste with other fixtures. All water closets shall be connected with the drainage system by a flange that shall make a permanent water-sealed, gas-tight, self-testing joint, provided, however, that water closet fixtures already installed may, unless defective, be relocated in the same building. A trap depending upon a concealed partition to retain its seal shall not be approved, except for earthenware fixtures where the trap seal is plainly visible. Trap screws for cleaning purposes shall be placed in all metal traps and shall be accessible at all times. All fixture traps shall be so installed that the water seal will protect the trap screw from the sewer air, except that side screw traps installed with the cleanout in the lower part may be inverted when approved by the Plumbing Inspector."

Section 195 of said Division is hereby amended by striking out the figures 24 in the third sentence and inserting in place thereof the figures 30 so that said sentence will read: "Traps of S form shall not have more than 30 inches of waste pipe from trap to vent."

Section 197 of said Division 28 is hereby amended by striking out the first sentence in the second paragraph and inserting in place thereof the following:

"No water closet shall be set other than in a bath-room or toilet room unless permanently enclosed from floor to ceiling, except that water closets may be installed in laundry rooms in basements if enclosed to a height of five feet from the floor but not within one foot of the ceiling; and every such bath-room, toilet room or laundry room and every such enclosure except in laundry rooms shall be provided with adequate light and ventilation either by an unobstructed window opening directly to the open air, at least two square feet in area, or by a ventilating shaft suitable in the opinion of the Plumbing Inspector."

I hereby certify that the foregoing is a true copy of an amendment to the Building Laws, being By-Laws and Regulations relating to Building, Plumbing, Wiring and Gas Fitting, adopted by the Town of Winchester, Mass. at an adjourned session of the Representative Town Meeting of March 13, 1929, held on March 25, 1929 and approved by the Attorney General of Massachusetts on August 12, 1929.

MABEL W. STINSON,
Town Clerk
au23-3t

WINCHESTER PUNCTURED CADILLAC-LaSALLE

One Big Frame Gave Patched-up Local Team 11 to 5 Victory

A big third inning gave "Dukes" Farrell's Winchester Town Team an 11 to 5 win over the reputedly strong Cadillac-LaSalle ball club on Manchester Field last Saturday afternoon. The game was a wierd exhibition and left one wondering how the visitors had amassed their season's excellent record on the form they showed against the locals.

Winchester was by no means at full strength. In fact there wasn't a full team on the field at game time. Scouts were sent out to round up Walter Skerry and "Bobby" Callahan of the Hibernians so that Farrell could put nine men on the diamond in time to start the battle shortly after 4 o'clock. "Buck" Windsor was on vacation, "Bart" McDonough was undergoing an operation in the Choate Hospital, Capt. Walter Whitaker was unable to play because of foot trouble and "Dom" Shea, who was to take his place, was injured in the A. A.-Buffalo game the night before. "Spike" O'Donnel failed to show up and big "Jim" Fitzgerald, who had been announced as the starting pitcher, went to Worcester to play with the team here he has been a member of off and on all season. To make a bad matter worse Frank White, who was expected to twirl in "Fitzy's" place, didn't put in an appearance. Farrell had about six men to start the game with.

When the club finally took the field Costello, ex-Woburn High catcher, was behind the bat, "Tom" Desmond of the Woburn Town Team, playing in "civies," was at first, Walter Skerry at second, "Brad" Coates at third, "Jomma" Dolan at shortstop and "Flats" Flaherty, "Tom" Dolan and "Bob" Callahan in the outfield. "Nicky" Fitzgerald, who had never previously pitched a game in his life, was on the rubber.

The visitors scored in the first. Riley lined to Flaherty and Wadzalla drew a pass. Callahan made a nice running catch of Marshall's fly on the foul line, but Hatch hit through the box, sending Wadzalla to third. Connolly walked and when Fitzgerald uncorked a wild pitch, Wadzalla counted. Coates took Pearl's fly to end the inning.

Winchester drew even in its half. Riley threw out T. Dolan, making a pretty stop of his grounder behind second. J. Dolan was safe when Ryan dropped his fly in left after a run. Coates' pass advanced Dolan and "Jomma" made third while Riley was forcing Coates at second on Fitzgerald's grounder. When Clark threw into the dirt, trying for a double play, Dolan scored, but Flaherty hoisted to Ryan.

The locals clinched the game in the third. "Tom" Dolan was safe on Riley's poor throw and on the hit and run play went all the way round when Hatch pegged wildly to second, trying to head off the runner after taking J. Dolan's attempted sacrifice. "Jomma" stole third and Coates walked. So did Fitzgerald to fill the bases. Flaherty's single to left scored J. Dolan and Coates and Fitzgerald rode home on Costello's single through short. Costello went down on the throw-in and Desmond walked. Skerry was passed to fill the bases. Costello scored when Hatch uncorked a wild pitch and Desmond and Skerry moved up. Pearl replaced Hatch in the box and Callahan walked to fill the bases. On "Tom" Dolan's rap to Hatch, Flaherty, running for Desmond, was out at the plate. J. Dolan singled to left, scoring Skerry, and when Ryan's throw to catch Callahan got away from Brown, "Bobby" and "Tom" Dolan were over. "Jomma" reached third on the error, but held his base while Riley threw out Coates. Fitzgerald's single to right scored J. Dolan. Flaherty hoisted to Riley to end the agony.

This finished the Winchester scoring, for Pearl settled down and retired the side in order in every inning but the seventh when stupid base running cost the locals two runs at least.

The automobile boys added a couple in the 6th. After Skerry had thrown out Hatch, Fitzgerald walked Connolly and Pearl in a row. Ryan fanned, but successive bases on balls to Mannix, Brown and Riley forced in Connolly and Pearl. A quick peg from Costello to Desmond caught Riley off first and when Mannix tried to score on a double steal he was out at the plate, Desmond to Costello.

Wadzalla singled to start the 7th and went to second on a wild pitch. Marshall hit to J. Dolan and Wadzalla was run down on the line, Dolan to Coates to Skerry to Dolan. Marshall made second in the scuffle and went all the way in when Fitzgerald uncorked a second wild pitch. Hatch singled to center and Connolly hit past J. Dolan. When Fitzgerald erred on Pearl's attempted sacrifice the sacks were loaded. Ryan, however, went out on strikes and Skerry tossed out Kosky, who had replaced Mannix in right.

The visitors scored their last run in the 9th. Pearl tripled lustily to left and came in while Coates was throwing out Ryan. "Brad" made a beautiful stop of the ball and followed up with a sweet throw. Cosky hoisted to Coates and Brown grounded to Dolan for the final out.

The summary:

WINCHESTER TOWN TEAM

	ab	bh	po	a	e
T. Dolan, cf	5	0	1	0	0
J. Dolan, ss	5	1	2	7	0
Coates, 3b	3	1	3	2	0
Fitzgerald, p	3	2	0	0	3
Flaherty, lf	4	2	3	0	0
Costello, c	4	1	6	1	1
Desmond, 1b	3	0	10	1	0
Skerry, 2b	3	0	1	5	0
Callahan, rf	3	0	1	0	0
	33	7	27	16	4

CADILLAC-LaSALLE

	ab	bh	po	a	e
Riley, ss	3	1	4	8	1
Wadzalla, cf	3	1	3	1	0
Marshall, 2b	4	0	2	0	2
Hatch, p, 1b	5	2	7	1	2
Connolly, 3b	3	1	1	1	1
Pearl, 1b	4	1	3	3	0
Ryan, lf	4	0	1	0	1
Mannix, rf	1	0	0	0	0
Kosky, rf	2	0	0	0	0
Brown, c	3	0	3	1	1
	32	6	24	15	8

Innings	1	2	3	4	5	6	7	8	9	
Winchester	1	0	10	0	0	0	0	0	x	—11
Cadillac-LaS.	1	0	0	0	0	2	1	0	1	— 5

Runs, T. Dolan 2, J. Dolan 3, Coates, Fitzgerald, Flaherty, Costello, Skerry, Callahan, Wadzalla, Marshall, Connolly, Pearl 2. Two-base hits, Fitzgerald, Flaherty. Three-base hit, Pearl. Stolen bases, J. Dolan, Costello, Wadzalla, Connolly. Struck out, by Fitzgerald 4, by Pearl 2. First base on balls, by Fitzgerald 11, by Hatch 5, by Pearl. Hit by pitched ball, by Fitzgerald (Ryan, Wadzalla). Wild pitches, Fizgerald 4, Hatch. Double play, Skerry, Dolan and Desmond. Time, 2 hours. Umpire, Conlon.

Mrs. Serena McNiff, proprietor of the Patricia Beauty Shoppe, and Miss Elizabeth Fitzgerald, popular clerk at the Winchester News Company, have returned to town after enjoying a motor trip which included Saratoga, Northern New York State and Canada.

A
SPECIAL SHOWING
of the New
STRAIGHT EIGHT LINE
by
PIERCE-ARROW

TO mark the opening of new local headquarters for Pierce-Arrow, a special exhibit of the new Straight Eight is now being held. And all who admire fine cars are cordially invited.

Besides being famous for having created a new mode in fine motor cars, the Straight Eight line is the most beautiful that ever bore the distinguished name of Pierce-Arrow.

Each model is long, slender, low-swung and graceful—a refreshing departure from the bulk and stodginess so common where size and power are present in automobiles.

The new Pierce-Arrow colorings are exquisite examples of modern decoration—both interior and exterior. And the price range is one that makes Pierce-Arrow ownership easily possible wherever a car above the average is being considered.

$2775 TO $8200
AT BUFFALO
In purchasing a car from income the average allowance on a good used car usually more than covers the initial Pierce-Arrow payment

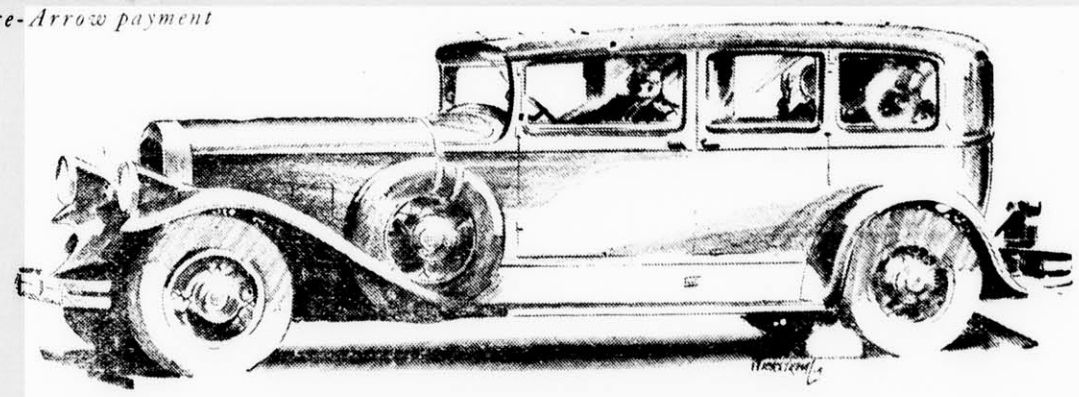

Body and Engine by Pierce-Arrow—and Pierce-Arrow in every part!

FEDERAL MOTOR CAR CO.
4 SALEM STREET
WOBURN, MASS.

The Winchester Star

THEODORE P. WILSON, Editor and Publisher: WINCHESTER, MASS.

SINGLE COPIES, SEVEN CENTS
Left at Your Residence for One Year The Winchester Star, $2.50, in advance

News Items, Lodge Meetings, Society Events, Personals, etc., sent to this office will be welcomed by the Editor

Entered at the postoffice at Winchester, Massachusetts, as second-class matter.

TELEPHONE NUMBER 0029

DAILY PHILOSOPHY

Adversity develops true virtue.

It's because there are all kinds of people in the world that you often meet someone you don't like.

When the body is infirm the mind lacks vigor.

Guilt is more a matter of mind than action.

Be forgiving if you hope to be forgiven.

In the interests of sightliness, someone with the necessary authority ought either to tie up out of reach or remove entirely the halliards which have been dangling from the flagpole on Manchester Field all summer. The colors have not been displayed at the Saturday afternoon ball games and the halliards have been of no use. Dangling as they have from the top of the pole they have proved handy for a considerable group of youngsters who have enjoyed themselves by using them and the flagpole as a giant swing, jumping for greater momentum from the near-by bleacher seats. Thus far the pole has stood the strain but we have no guarantee that it will not break in the end and flagpoles cost money. The danger of injury to some thoughtless youngster is also worth considering and as we stated above the dangling ropes are no especial adjunct to the general neatness of the field.

Those who believe our policemen draw their pay solely for protecting the community from the depredations of the so-called criminal element of society, would be surprised if they could glance through the pages of the "blotter" at local headquarters. During the past week the police have been called upon to drive a flock of thousands of starlings from a West Side street, to exterminate with gas a nest of wasps under the front porch of a local dwelling, to shoot several dogs in varying states of physical fitness, to return two stray ponies and a horse to their stalls in a barn on Pond street and finally to round up a valuable goat which had wandered away from an anxious owner in Woburn and was discovered asleep on the veranda of an estate near the center. Chief McIntosh must occasionally wonder whether he is operating a police department or an animal rescue league.

The residents of the North End are to be congratulated for their initiative and the civic spirit which has prompted the institution of field days for the children at the only recently acquired Loring avenue playground. The second annual field day is now in progress and will be closed tonight with a band concert and baseball game in which the featured Navy Red Sox will be the attraction. Everything is being arranged for the "kiddies" and for them alone. This is as it should be. Playgrounds are coming to fill an increasingly important place in the youthful life, but playgrounds alone can not hold childish interest. There must be something besides a field and certain necessary equipment, something to look forward to, something for which to work and above all, someone to plan an outlet for the kiddies' energy. Those who advocated and fought for the playground on Loring avenue seem determined to make the field pay its way. At least they have gotten away to a good start!

Apropos of playgrounds, the STAR was interested in the statement of Mrs. Elizabeth C. McDonald in last week's issue to the effect that the working force of the Park Department is insufficiently manned to attend to all the property intrusted to its care. We agree with her and we believe that the playgrounds have necessarily suffered on this account. Only so much can be accomplished in a working day and although the men have had unusual weather conditions this summer, it has been necessary to perform some of the work in a perfunctory way to cover the necessary ground. The Common, the many town plots, the war memorial could not be neglected. They are too much in the public eye and the community takes a just pride in their neat, well kept appearance. They are so kept. Everyone must agree to that, and we believe Superintendent MacDonald and his men would be glad to give the same care to Manchester Field and the other playgrounds if time could be found for the work. With a new park development in progress on upper Main street they will have less, rather than more time to devote to playgrounds, which raises the question, why not a new department, a Playground Department, devoted to the problem of keeping the playgrounds in usable, attractive condition? Playgrounds can be a real asset to the life of any community and we believe it might be advantageous to consider them alone and not as a part of the town's park system. After all, they serve a different purpose, and, in this age, an increasingly important purpose; that of stimulating in children and young people an interest in healthful recreation out-of-doors. A well laid-out, clearly marked diamond, a neat sand-box, a properly conditioned tennis court invites use, while the reverse is just the opposite. Youth knows its sports too well to wink at poor playing conditions. The STAR believes a separate department for playgrounds might work out, and wonders what others interested in outdoor games think about it.

NEWSY PARAGRAPHS

Everything for school at the Star office.

Mrs. Clarence A. Warren of Everett avenue returned to Winchester last Monday after a delightful visit with her daughter, Miss Virginia in Paris.

Notebooks, pencils, rulers, loose-leaf books, erasers, new clean stock, at the Star office.

Mr. and Mrs. Derwent R. Lake are the parents of a son, Richard Greenwood, born Aug. 22 at the Symmes Hospital, Arlington. Mrs. Lake was before her marriage Miss Madeline Robinson.

Fred Pratt of the Winchester Auto Supply Company of Railroad avenue is spending the holiday week-end at Old Orchard Beach.

A new supply of pencil boxes at the Star office.

The Gustave A. Felbers of Bacon street have returned to Winchester from their summer home from Chebeague, Me.

Start the "kiddies" off fresh for school with a new pencil box, notebook, etc. New assortments of everything necessary for school at the Star office.

Notebooks and pencils for school at the Star office.

"Bob" Goodale, who plays his golf at the Winchester Country Club won the Woodland Open Golf Tournament yesterday afternoon by defeating the Junior champion, "Bill" Donnelly, 1 up, in a bristling match, the outcome of which was in doubt from the first to the 18th tee. Goodale won his way into the finals at the expense of "Jee" Lynch of Albemarle, whom he defeated, 1 up, deciding the issue at the home hole.

A fine new line of pencil boxes at the Star office.

The Winchester B. B. C. will play the Buffalo A. C. Labor Day morning at 10 o'clock on Leonard Field. Both clubs have been going along well and a good game should result. "Archa" Amico, former high school twirler and this year with Lee Higginson in the Bankers and Brokers' League, will pitch for the B. B. C. with the veteran "Larry" Fitchett working for the Buffalos.

CALLS FOR EXPLANATION

Aug. 26, 1929

To the Editor of the Star:

Do the citizens of Winchester appreciate the fact that the water tower, which is now being erected on practically the highest point in the town, is to be 67 feet, 3 inches in height?

In my humble opinion, when the intelligent voters realize what this "gas tank" is going to look like on the horizon, the town officials who are responsible for planning this monstrosity will be called upon to do a lot of explaining.

Yours very truly,
F. A. Russell

27 Jefferson road

GRANADA THEATRE

"On With the Show," the first 100 per cent natural color, talking, singing, dancing picture opens a seven day run at the big Granada Theatre in Malden tomorrow, with special shows on Sunday, Sept. 1. All the colors of the rainbow come to the aid of the Vitaphone in "On With the Show." This amazing picture is a riot of hues and melodies, dancing feet and up-to-the-minute tunes. The intensely human story of a set of stranded players, is set in the glamor of a fantasy, which the company is playing, while the intimate story of theirs goes on. The Fairbanks twins, those exquisite dancers, beloved of Broadway, twinkle through the maze of exciting scenes: Joe E. Brown, is there with beyond a doubt the most contagious laugh in the world. Arthur Lake, comedy star; Bakewell, a new juvenile "find"; Louise Fazenda in funny antics; Ethel Waters, queen of the negro crooners and the famous Harmony Emperors' Quartet and a host more—combine to make an entertainment that tops anything the screen has seen.

The real story is that of the way in which the company's wily angel is made to produce the needed cash to pay off the company. How his doing so is made possible by the prima donna who hands him a swift uppercut; how she refuses to go on with the next scene, and leaves the spot open for pretty Sally—who "wows" the crowd and makes Broadway stardom a surety; and a score of other interesting adventures go to make "On With the Show" the biggest hit since the talking pictures became the vogue. Aside from the talent in the picture the musical score and natural color scenes are enough to make the picture a success. Over 20 well known stars appear in the various sequences and the dazzling beauty chorus of 100 pretty girls is something to think about. "On With the Show" is really a six dollar show at regular Granada prices.

Clara Bow in her new talker, "Dangerous Curves" heads the bill the Granada will offer for the last times today. The picture is finishing a successful run and has proven to be one of the most popular pictures the Granada has offered. Richard Arlen is the star's leading man.

Old American Cities

St. Augustine, Fla., is the oldest city in the United States founded by Europeans. The Spanish settled on this site in 1565 and it has been continuously occupied ever since. Santa Fe, N. M., is our second oldest city. It was founded by the Spanish about 1605 on the site of a deserted Indian pueblo.

ORPHEUM THEATRE

"The Big Diamond Robbery," starring Tom Mix and his horse Tony, the feature picture now playing at the Orpheum Theatre, Malden, abounds in daring feats of horsemanship. A new note in "western" features is struck in this picture for while the major part of the action transpires in the mountain country and on the plains, the opening sequences are laid in a metropolitan city. Mystery is injected through Tom's search for a famous diamond which is stolen from the ranch owner's daughter. Tom's numerous fistic encounters with the city crooks who have trailed him out West furnishes plenty of thrills. Added to all this is a new variety of equestrian stunts which Tom and Tony perform together. Kathryn McGuire, the leading lady in this production, was named by James Montgomery Flagg as "America's most beautiful blonde." The second feature on this program is another gripping episode of the new mystery serial "The Final Reckoning," starring Louise Lorraine and Buffalo Bill, Jr.

Hoot Gibson has reached one of the high places of his career as a star in "The Lariat Kid," the feature picture coming to the Orpheum for the first three days of next week. It is the tale of a young cowpuncher whose sole aim in life is to fulfil his vow to track down the murderers of his farther and avenge his death. Enroute to the town where he has at last located the gang of desperadoes that he is after, he meets the beautiful Mary Lou, who has run away to avoid being forced into a marriage with the worst cutthroat of the lot. The story of his adventures with this mob of ruffiians and the able manner in which he frustrates their schemes form a thrilling and breath-taking picture. Ann Christy is charming in the leading feminine role. "Campus Knights," the second feature on this program is a clever comedy of complications arising from a pair of twin brothers, both played by that favorite screen comedian, Raymond McKee. One of the brothers is a studious college professor and the other is a red hot sport. The "prof" gets blamed for everything that his brother does and as a result the situations range from mild chuckles to wild hilarious laugh. The cast includes Shirley Palmer and Marie Quillan.

METROPOLITAN THEATRE

In "The Lady Lies," Paramount has produced a powerfully dramatic but at the same time, absorbingly human romance-drama that should add greatly to the prestige of its sponsors and to that of its featured players, Walter Huston, Claudette Colbert and Charles Ruggles. At the same time it will doubtless start the upward climb to greater successes of two wonderful child actors, Virginia Deering and Tom Brown.

Here is a play which is the last word in ultra-modern domestic romance-drama. It contains such vital material as the interest of a widower's children in their father's next marital step, the love of a father for his motherless children, the love of a lonely couple for one another, the problem of social standings in relation to marriage, the fallacy of love based on financial advantage for one of the lovers, the mischief of prying unsympathetic outsiders, and the evil influence of plotting match-makers.

Each character-portrayal in the play is a gem of sterling acting, carefully blended into an absorbing ensemble. There is an air of pending explosion throughout the piece, and the audience is held in expectant suspense, not knowing at what moment the emotional dynamite will tear up the fortunes of the players.

Metropolitan patrons will view this all-talking Paramount screen accomplishment starting Aug. 29, which marks the inauguration of a brilliant advance season of Paramount's new show-world triumphs.

Hyman Fine, musical supervisor for Publix Theatres of New England, will personally conduct the Metropolitan Grand Orchestra in a special overture feature presentation "Orpheus," by Offenbach, which is the principal musical contribution to celebrate the inauguration of the new show-world season at the Metropolitan.

"The Jazz Clock Store," devised and staged by Frank Cambria, will grace the mammoth stage, and also signalize the acquisition of Alex Keese as the new stage bank personality leader, who will help the popular Publix Band to make merry each week. Heading the stellar Publix cast is Bob LaSalle, the popular comedian; Paul Kirkland, an inimitable entertainer; Bard & Avon, songsters of note; the Tiffany Twins, a dazzling dance duo; and the Fred Evans Ensemble, a marvelous group of dancing beauties.

Arthur Martel, New England's popular organist, a special Paramount Sound News, and other features, will constitute the initial of a series of exceptionally brilliant programs.

Starting Thursday, Sept. 5, Thomas Meighan will be seen and heard in his first all-talking picture, "The Argyle Case," a brilliant murder mystery adapted from the celebrated stage success, featuring Lila Lee, H. B. Warner and Zazu Pitts.

Dave Rubinoff, the masterful marvel of music, returns to the Metropolitan as conductor of the Grand Orchestra, for an extended engagement. This celebrated violinist, conductor and composer has been called by Leopold Auer one of the greatest living masters. His engagement at the Metropolitan Theatre is indeed a musical epoch!

Island Owned by Mexico

The Mexican embassy says that the Island of Socorro is the largest one of the Revillagigedo archipelago in the Pacific ocean, near the coast of the state of Colima. It is ten miles in length and seven miles in width, its highest point being about 3,600 feet above sea level.—Washington Star.

Volcanic Lure

The reason for the return of farmers to dangerous slopes of volcanoes is explained by Dr. Henry S. Washington of Carnegie Institute by the fact that the lava flows are the best vineyard soil on earth. Most of the best grapes are grown on lava soil in areas surrounding long extinct volcanoes and sometimes, as on Mount Etna, around mountains which occasionally grow violent.

Variation in Mankind

Great men are the true men, the men in whom nature has succeeded; it is the other species of men who are not what they ought to be.—Amiel.

Nugget of Wisdom

Beauty, like sorrow, dwelleth everywhere.

Perseverance

This I resolved on—to run, when I can; to go, when I cannot run; and to creep, when I cannot go.—John Bunyan.

Think It Over

Take away from our hearts the love of the beautiful and you take away the charm of life.

Winchester
NATIONAL
Bank

WINCHESTER NATIONAL BANK BUILDING
7-9 CHURCH ST., WINCHESTER

DEPARTMENTS

COMMERCIAL — SAVINGS
VACATION CLUB — CHRISTMAS CLUB
FOREIGN — DEPOSIT CERTIFICATES
TRAVELLERS—CHECKS — SAFE DEPOSIT VAULTS

OFFICERS

WILLIAM AIKEN KNEELAND — President
CHRISTOPHER L. BILLMAN — Vice-President
WALLACE F. FLANDERS — Vice-President
EDWIN M. NELSON — Cashier
HENRY B. HARRIS — Assistant Cashier

DIRECTORS

CHRISTOPHER L. BILLMAN
Vice-Pres., The National Shawmut Bank
FRANK E. CRAWFORD
Bankers Electric Protective Association
ERNEST DUDLEY CHASE
Vice-President,
Rust Craft Publishers. Inc.
ARTHUR T. DOWNER
Pres., New England Laundries, Inc.
EDMUND L. DUNN
Pres., New England Fish Exchange
WALLACE F. FLANDERS
Vice-Pres. and Treas.,
Dewick & Flanders, Inc.
WILLIAM G. S. GHIRARDINI
G. Angelo Fruit Company
WILLIAM AIKEN KNEELAND
Attorney at Law
RICHARD W. SHEEHY
Physician
ISAAC E. SEXTON
Sexton Can Company, Inc.
GEORGE E. WILLEY
Treas., Lincoln Willey & Co.

STRAND THEATRE
WOBURN
The Theatre of Distinction
MATINEE at 2:30 All Seats 20c
EVENING 6:30 and 8:30 All Seats 35c
HOUSE OF TALKIES

Friday and Saturday, Aug. 30, 31
See and Hear the Thrill of a Lifetime
"The Bridge of San Luis Rey" with an All Star Cast
Vitaphone Vaudeville — Pathe Sound News
All Talking Comedy

Sunday Only, Sept. 1
See and Hear
Shirley Mason in "THE FLYING MARINE"
Vitaphone Vaudeville and Novelties — Comedy

Special Monday and Tuesday, Sept. 2, 3
See and Hear
Adolphe Menjou in "FASHIONS OF LOVE"
His first 100 per cent all talking picture
Vitaphone Vaudeville — Paramount News
All Talking Comedy

Wednesday and Thursday, Sept. 4, 5
See and Hear
All Star Cast in "THE TIME, THE PLACE, THE GIRL"
Paramount News — Vitaphone Vaudeville and Vitaphone Novelties

Victor MICRO-SYNCHRONOUS Radio
with Electrola
is the greatest home musical instrument ever offered

The climax of 30 years of musical leadership. Unprecedented sensitivity and selectivity. *Instant tuning.* Immense controlled volume. Best of all, unparalleled *tone quality—music from broadcasting station or records* that can be compared only to the singing and playing of the artists themselves. You know our policy—unfailing satisfaction and service. *Terms to suit.*

VICTOR-RADIO-ELECTROLA RE-45
Most exquisite, small modern cabinet—Victor quality throughout.

Park Battery and Radio
600 Main Street — Tel. Win. 1305

Our Directors

The Board of Directors of this bank is composed of representative business and professional men who give their time to our affairs because they are interested in the general welfare of this community, to which our service contributes.

It is interesting to note that these directors are chosen for their sound, conservative judgment, and not as "figure-heads," since no director can remain away from our meetings and stay on the board.

A SAVINGS ACCOUNT HERE EARNS 5½%

Winchester Co-operative Bank

Officers

JOHN CHALLIS, President
GEORGE A. FERNALD, Vice-President
ERNEST R. EUSTIS, Treasurer
CURTIS W. NASH, Clerk

Directors

WILLARD T. CARLETON
JOHN CHALLIS
ERNEST R. EUSTIS
VINCENT FARNSWORTH
GEORGE A. FERNALD
JAMES J. FITZGERALD
CHARLES A. GLEASON
DANIEL W. HAWES
ALFRED H. HILDRETH
JAMES HINDS
RAYMOND MERRILL
CURTIS W. NASH
SEWALL E. NEWMAN
FRANK E. RANDALL
SAMUEL S. SYMMES

LOST AND FOUND

REWARD—LOST—A roll of bills between Lexington and Winchester, Friday P. M., August 23. Phone R. C. Wallace, tel. Win. 2100.

HELP WANTED

WANTED—Girl for general housework, must be thoroughly capable and good cook. Apply Saturday evening or Sunday Mrs. Wm. F. Edlefson, 36 Cabot street. Tel. Win. 0700.

TO LET

FOR RENT—Half double house with garage, entirely separate, fine location; rent $75. Tel. Win. 0818 or call at 5 Cottage avenue. ap26-tf

PRINCETON APARTMENTS—333 Broadway, Winter Hill, Somerville. Fifteen minutes to Boston. Light, airy one and two room suites. Frigidaire, instantaneous hot water, steam heat, electricity, gas. Janitor service. Excellent location. $43 up. Tel. Prospect 1898; Winchester 0677. my17-tf

TO LET—Rooms furnished or unfurnished; centrally located. Tel. Win. 0427-W. *

TO LET—Apartment of 4 rooms and bath, all improvements, hot water heat. Apply 76 Hemingway street, Winchester. Tel. Win. 0516-W. *

FOR RENT—One single and one double room in private family on West Side; board optional; business man or woman preferred. Tel. Win. 1030-W. *

TO LET—Large front room, nicely furnished; use of phone. Tel. Win. 1787.

TO LET—Two large furnished rooms with housekeeping privileges; use of phone. Tel. Win. 1787.

TO LET—Two heated, furnished rooms on bathroom floor for light housekeeping or separately. Tel. Win. 0226-J. *

TO LET—Nice large, sunny room on bathroom floor, 3 minutes from Centre and Depot. Tel. Win. 1868. *

FOR RENT—Half double garage, heated, at 5 Marshall road, near Symmes Corner. Tel. Win. 0454. *

TO LET—Large, sunny room on bathroom floor; suitable for man and wife or two girls. Tel. Win. 0285-J. *

TO LET—Rooms in private family; board if desired. 6 Westley street. *

TO LET—Furnished rooms; centrally located. Tel. Win. 0089.

FOR SALE

FOR QUICK SALE

Having acquired by foreclosure new house, opposite stone house No. 180 Forest street, Winchester, will sell cheap and build garage if required, large lot of land.

LARAWAY COMPANY
Tel. Win. 1126
au30-tf

FOR SALE

WOOD FOR FIREPLACE and stove, $18 per cord; cut to any length $2 extra. This is the very best hard wood on the market. We are taking orders for present and future deliveries. Roger S. Beattie, Harold avenue, North Woburn; tel. Woburn 0439. tf

FOR SALE—Exclusive 10-piece genuine walnut dining room and bed room set; gorgeous custom made mohair parlor, cogswell chair, gateleg table, spinet desk, rugs, cedar chest, etc. Tel. Mystic 0309. au9-4t*

FOR SALE—Hard dry wood, 4 ft. lengths, $16 per cord; sawed any length desired $2 extra; also kindling wood, 6 bu. $1, 20 bu. $3, 35 bu. $5. Frizzell Bros., 6 Greenwood avenue, Woburn; tel. Wob. 0570. au9-8t*

FOR SALE—Gravenstein apples. Walter H. Dotten, 10 Alben street. Tel. Win. 0726. au23-tf

FOR SALE—Hand-made Hooked Rugs. Apply at 903 Main street, North Woburn. *

FOR SALE—Cut flowers, Perennials, Alpine plants, landscape work, planting, grading, rock gardens, etc. Hattie E. Snow, 39 Forest street. Tel. 1018 or 1057. *

FOR SALE—7 room house, all improvements; good place for children. 14 Cross street, Winchester. Price $4200. *

FOR SALE—Player piano with over 100 rolls of music; price $150. Tel. Win. 0609.

FOR SALE—Steinway upright piano in fine condition; will be sold at a sacrifice for quick sale. Box B, Star Office. *

MISCELLANEOUS

CURTAINS AND DRAPERIES—All kinds made to order. We do hemstitching. Perry, 16 Pleasant street (off Riverside avenue), Medford. Tel. Mystic 0371-J. n16-tf

WANTED—Experienced woman with daughter, school age, wants cooking or general work no objection to family with very small children. Write to Box A, Star Office. au30-tf

WANTED—General housework by the hour. Mrs. Nellie McCrea, Wilmington, Mass., Box 21. *

We have them, the Kant Klog salt and pepper caster sets, at the Star office.

First Class Upholstering
SLIP COVERS MADE TO ORDER
MATTRESSES
Repair Work a Specialty
H. J. ROSCOE
38 MAPLE ST., STONEHAM, MASS.
Telephone 0045-R
Reference ap8-tf Reasonable

Phone 1766 Established 1891
R. E. BELIVEAU
Formerly A. E. Bergstrom
UPHOLSTERING AND FURNITURE REPAIRING
Cushion, Mattress and Shade Work
Refinishing
Decorative Chairs Made to Order
15 Thompson St. Winchester, Mass.

ELECTRIC REFRIGERATION
All Makes Serviced
R. M. KIMBALL
TEL. WIN. 1365
f17-tf

LANDSCAPE PLANTING
SHRUBS AND TREES
at the Melrose Nurseries
A. M. TUTTLE & CO.
261 Howard Street,
Melrose Highlands Mass.
Tel. Melrose 0042
mh15-tf

ANNOUNCEMENT
Mr. N. S. Hill wishes to announce that he has no connection with any other shop in the repairing of China, Glass, etc. I am the only and last of the original Hill Bros. now in business. Do not be misled.
9 HAMILTON PLACE, BOSTON
Third Floor—Look for My Sign
Opposite Woolworth's 5 & 10c Store
Tel. Liberty 4405 au30-13t

SINGLE HOUSE WANTED
Desirable tenant wishes to rent 7 or 8 room house in first class location, West side preferred. Year's lease, privilege of renewal desirable. Full details including rental, heating cost, garage and yard (enclosed) in first letter. No realtors.
WRITE BOX N, STAR OFFICE

OAK CREST
For convalescents, invalids and those needing rest. Special attention to diet. Reasonable rates. CLARA O. PURDY, tel. Win. 1487. my10-tf

Electrician
WIRING and REPAIRING
QUICK SERVICE—LOW COST
Radios, Electric Refrigerators and Washers
F. G. DAVIS
159 Bedford Rd., Woburn Tel. 1497-W
je14-tf

WINCHESTER TRUST COMPANY

In compliance with the requirements of Chapter 590, Section 40, Acts of 1908, as amended by Chapter 491, Section 6, Acts of 1909, and by Chapter 171, Section 1, Acts of 1912, notice is hereby given of the loss of pass-book No. 2200.

C. E. BARRETT, Treasurer
au30-3t

COMMONWEALTH OF MASSACHUSETTS
MIDDLESEX, SS. PROBATE COURT

To the heirs-at-law, next of kin and all other persons interested in the estate of Emma T. Dow late of Winchester in said County, deceased.

WHEREAS, a certain instrument purporting to be the last will and testament of said deceased has been presented to said Court, for probate, by Henry A. T. Dow who prays that letters testamentary may be issued to him, the executor therein named, without giving a surety on his official bond.

You are hereby cited to appear at a Probate Court to be held at Cambridge in said County of Middlesex, on the nineteenth day of September A. D. 1929, at ten o'clock in the forenoon, to show cause, if any you have, why the same should not be granted.

And said petitioner is hereby directed to give public notice thereof, by publishing this citation once in each week, for three successive weeks, in The Winchester Star a newspaper published in Winchester the last publication to be one day, at least, before said Court, and by mailing, post-paid, or delivering a copy of this citation to all known persons interested in the estate, seven days at least before said Court.

Witness, JOHN C. LEGGAT, Esquire, First Judge of said Court, this twenty-seventh day of August in the year one thousand nine hundred and twenty-nine.

LORING P. JORDAN, Register
au30-3t

SUNDAY SERVICES

FIRST BAPTIST CHURCH
Rev. Benjamin P. Browne, Pastor, 31 Church Street.

10:30 A. M.—Union service with preaching by Rev. Grady D. Feagan. Topic, "Zoar to Zion." Solos by Miss Lillian E. Evans. Everyone welcome.
Wednesday, 7:45 P. M.—Prayer service in the chapel led by the pastor.

UNITARIAN CHURCH
Rev. George Hale Reed, Pastor. 8 Ridgefield road. Tel. Win. 0424.

Regular services will be resumed Sept. 15. The address of Mr. Reed, during July and August, will be "Taylor's Lane, Little Compton, R. I." Telephone Little Compton 3 ring 4. He will be glad to respond to any call if he can be of use.

FIRST CHURCH OF CHRIST, SCIENTIST
All Seats Free

Sunday, Sept. 1—Subject, "Christ Jesus."
Sunday School at 12 o'clock.
Services in the Church Building opposite the Town Hall, 10:45 A. M.
Wednesday evening meeting at 7:45 P. M.
Reading room in Church Building. Open daily from 12 M. to 5 P. M. except Sundays and holidays.

FIRST CONGREGATIONAL CHURCH
Rev. Howard J. Chidley, D.D., Minister. Residence, Fernway. Tel. 0071.

Mr. Chidley's summer address until Sept. 1—Old Dairy Farm, Crockham Hill, Edenbridge, Kent, England.
Summer services as follows—Sept. 1, Baptist Church.

Crawford Memorial
METHODIST EPISCOPAL CHURCH
Corner Church and Dix streets. Rev. H. William Hook, Minister. Residence, 30 Dix street, telephone 0539-M.

This Church unites with the First Congregational and Baptist Churches for the summer.

CHURCH OF THE EPIPHANY
The Rev. Truman Heminway.
Phone, Win. 1922.
Church open daily.
Deaconess Helen P. Lane, Win. 1336.
Sexton, Wallace Murphy, Win. 1922.

14th Sunday after Trinity, Sept. 1.
8 A. M.—Communion service.
11 A. M.—Holy Communion and sermon. Sermon by Rev. T. Heminway.
7:30 P. M.—Evening prayer.

YOUR AFFAIRS AND MINE

Adam fell for an apple; the man in the Winchester of 1929 falls for a peach.

We know a certain sharp business man here in Winchester who is rather blunt.

Every dollar a Winchesterite borrows is a step toward the ill will of his fellow Winchesterites.

The depressing thought occurs to a reflective Winchester man that the warring Chinese may never have heard that a college professor here in the good old U. S. A. once received a $25,000 prize for a world peace plan based on education.

"Add to the pretty faith that goodness can be legislated into human dispositions the equally pretty belief that cussedness can be educated out of some human natures," writes a Star reader to the Paragrapher.

Correct this sentence: "The thing I like about summer resort crowds," said a Winchester critic, "is that nobody pretends to be more important than he is."

Most Winchester girls are fond of new wrinkles, but not in their faces.

The average high school student, says a Winchesterite who claims to know, does not get enough sleep. And the only cure for it seems to be to abolish the calssrooms.

There are some things that are too deep for words. As, for example, the grief of the woman not a thousand miles from Winchester who shot a burglar in mistake for her husband.

A very frivolous reader of the Star writes in to say that to be a sincere believer in the success of prohibition it is only necessary to be deaf, dumb, blind and devoid of the senses of taste and smell.

The Paragrapher

Winchester, Mass., Aug. 26, 1929

TO THE BOARD OF SELECTMEN OF THE TOWN OF WINCHESTER: The undersigned respectfully petitions for a license to keep

GASOLINE

25 gallons in motor vehicles while in private 2-car garage which garage is to be located on the land in said Winchester situated on Cambridge Street and numbered 131 thereon, as shown upon the plan filed herewith and certifies that the names and addresses of all owners of record of land abutting the premises are as follows:

Abutters: Dexter P. Blake, Cambridge Street; Ella L. Morey, 10 Salisbury Street; Borland Williams, Edgar M. Williams, 8 Salisbury Street; George M. Desmond, Cambridge Street; John A. Mooney, 130 Cambridge Street; Carl Larson, Cambridge Street; Nickolous and Emma Rommelfanger, Cambridge Street; Elizabeth C. Locke, 134 Cambridge Street.

THOMAS L. CLANCY
131 Cambridge Street

Town of Winchester, in Board of Selectmen, Aug. 26, 1929. On the foregoing petition it is hereby ORDERED that a public hearing thereon be held on Monday the 9th day of September 1929 at 7:45 p. m. in the Selectmen's Room in the Town Hall Building; that notice thereof be given by us (at the expense of the applicant), by publishing a copy of said petition, together with this order, in the "Winchester Star" at least seven days before said date and that notice of the time and place of said hearing be given by the applicant by registered mail, not less than seven days prior to such hearing, to all owners of real estate abutting on the land on which such license, if granted, is to be exercised.

A true copy.
Attest:

GEORGE S. F. BARTLETT,
Clerk of Selectmen

A Decided Relationship

A Los Angeles judge has just ruled that a man's mother-in-law is one of his relatives. No doubt she is, and almost always on the wife's side—Detroit News.

"Commonwealths"

Four states have officially adopted the title of commonwealth—Massachusetts, Pennsylvania, Virginia and Kentucky.

Sweden's Antiquity

What is considered the first historical reference to Sweden is contained in Tacitus' "Germania," published in A. D. 98 or 99.

WINCHESTER TRUST COMPANY
WINCHESTER MASS.

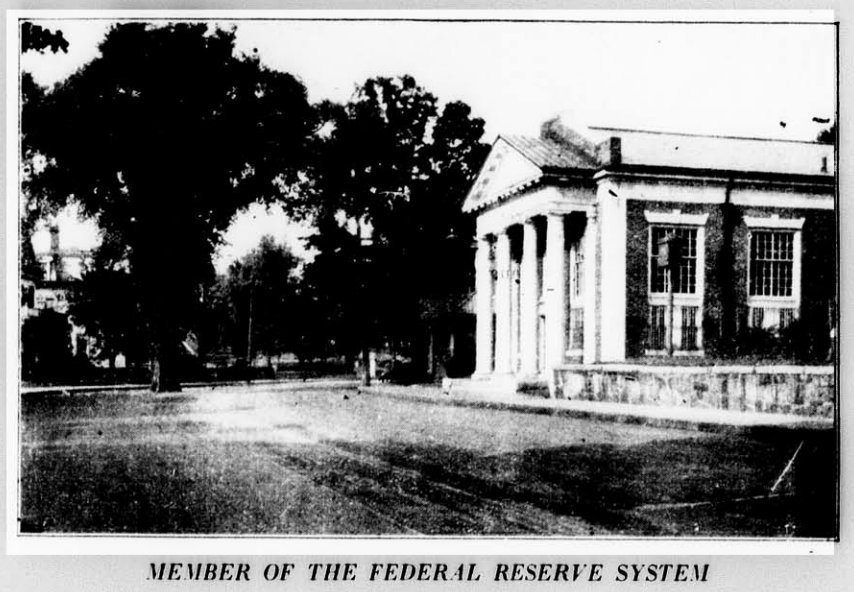

MEMBER OF THE FEDERAL RESERVE SYSTEM

Capital	**$ 100,000.00**
Surplus	**100,000.00**
Undivided Profits	**100,833.82**
Deposits	**2,264,411.18**

Safe Deposit Boxes for Rental
Storage for Silverware and Other Articles of Value

We solicit your checking and savings account. Our safe deposit boxes are for rental, varying in price from $5.00 to $50.00 by the year.

Officers

RALPH E. JOSLIN, President
FRED L. PATTEE, Vice-President
FREELAND E. HOVEY, Vice-President
CHARLES E. BARRETT, Treasurer
HELEN M. MONROE, Assistant Treasurer

Directors

CHARLES E. BARRETT
CUTLER B. DOWNER
JERE A. DOWNS
GEORGE A. FERNALD
HENRY C. GUERNSEY
H. WADSWORTH HIGHT
FREELAND E. HOVEY
RALPH E. JOSLIN
JAMES NOWELL
WILLIAM L. PARSONS
FRED L. PATTEE
FREDERIC S. SNYDER
CHARLES H. SYMMES

Our New Funeral Home

One of the many desirable facilities available in connection with our dignified and strictly modern service.

Our years of experience have enabled us to advise with authority and we have never been so well equipped to afford complete satisfaction.

OUR SERVICE IS AVAILABLE ANYWHERE IN MASSACHUSETTS

KELLEY and HAWES CO.

Funeral Directors
Lady Assistants

PHONES: WINCHESTER 0035, 0174, 0106

COMMONWEALTH OF MASSACHUSETTS
MIDDLESEX, SS. PROBATE COURT

To all persons interested in the estate of John A. Vining formerly of Woburn, now of Winchester, both in said County, an insane person:

WHEREAS, James G. Mobbs the guardian of said ward, has presented for allowance, his seventh account as guardian upon the estate of said ward:

You are hereby cited to appear at a Probate Court, to be held at Cambridge in said County, on the sixteenth day of September A. D. 1929, at ten o'clock in the forenoon, to show cause, if any you have, why the same should not be allowed.

And said guardian is ordered to serve this citation by delivering a copy thereof to all persons interested in the estate fourteen days at least before said Court, or by publishing the same once in each week, for three successive weeks, in The Winchester Star a newspaper published in Winchester the last publication to be one day at least before said Court, and by mailing, post-paid, a copy of this citation to all known persons interested in the estate seven days at least before said Court.

Witness, JOHN C. LEGGAT, Esquire, First Judge of said Court, this sixteenth day of August in the year of our Lord one thousand nine hundred and twenty-nine.

LORING P. JORDAN, Register
au30-3t

Not for Himself Alone

No man is made only for himself and his own private affairs, but to serve, profit and benefit others.—Benjamin Colman.

MORTGAGE FORECLOSURE

An opportunity for a large family to obtain a ten-room house near Winchester center. Accessible to schools, churches and station. Low price for quick sale.

A. M. Edlefson
TEL. WIN. 0700

War of the Worlds

When a man's children turn out bad as he was at their age he thinks the world is growing worse. Capper's Weekly

Mother's Problem

How to reduce the labor without subtracting from the infant's comfort is a problem most mothers face. Farm and Fireside

Fashion Would Be Felt

No woman could win an argument by picking up her hat and walking out. She couldn't decide which to take. Detroit Free Press.

Fortune Telling Boom

A man may or may not be the architect of his own future, but since the income tax law he's had to be his own fortune teller.

TWICE IN SAME PLACE FATAL TO WOMAN SPEEDSTER

Officer Dempsey Successful in Second Attempt to Catch Flying Motorist

After successfully eluding Traffic Officer Henry P. Dempsey of the Police Department on one mad dash through the center last Sunday evening, a woman speed merchant attempted to repeat her thrilling performance later the same night with disastrous results, though she led Officer Dempsey a stern chase before she was finally arrested in Woburn.

Officer Dempsey was doing traffic duty in the police box in the center when he noticed a car approaching the square from the direction of Woburn and moving at a high rate of speed. Thinking at first that it was some one bound for the hospital, Officer Dempsey gave the car a through light, but the machine did not slow up or make a turn toward the hospital.

Throwing the light to red, the traffic officer left the box and ordered the driver of the car to stop. A woman was at the wheel and she paid no heed either to the traffic light or to Officer Dempsey's whistle.

Commandeering an automobile, the latter gave chase along the parkway and kept the woman's car in sight until Central square, Cambridge, was reached. Here the woman succeeded in eluding the policeman who had no other recourse than to return to Winchester.

This he did, but in no especially pleasant frame of mind, and he was still far from happy about the whole business when he saw his woman speeder coming back along Main street toward the center.

Once again setting the traffic light against her, Officer Dempsey left the box and seeing that the woman had no intention of stopping, he commandeered the machine of Vincent G. Carroll, 20, of 10 Lincoln street and once more gave chase along Main street toward Woburn.

Both machines were travelling at a terriffic rate of speed, and it was not until the woman approached Woburn center and was forced to slow down that Carroll was able to crowd her machine to the side of the road and force her to stop. The car she was driving did strike the rear of Carroll's machine before she could bring it to a stop.

Officer Dempsey placed the woman under arrest and conducted her to the station house where she was booked on a number of charges, chief among them being those of driving while under the influence of liquor, speeding and driving so as to endanger the lives of the public. She gave her name as Carrie Greenwood, 32, of 32 St. Stephen street, Boston, and said the car she was driving was the property of Carrie B. Wilbur of the same address. Police allege that the woman admitted having taken a drink. She stated that she was rushing medicine to a sick baby at a summer camp in Wilmington.

The woman was admitted to bail and appeared before Judge Jesse W. Morton in the District Court at Woburn Monday morning. She asked for a continuance to procure counsel and the case was continued until Sept. 5.

Walter F. Gurney of this town, a member of the Arlington Rifle Club, was high gun in the shoot between the Arlington team and the Wannalancit Rifle Club, held last Saturday on the Lexington range. Gurney's prone and sitting score was 50 and his off-hand tally, 43, for a total of 93.

WINCHESTER BOYS REACHED SEMI-FINALS AT MAGNOLIA

Several Winchester racquet wielders participated in the recent tennis tournament at the Oceanside Courts, Magnolia. "Larry" Freeburn and "Charlie" Wadsworth made a strong doubles combination, advancing to the final round before meeting defeat in a three-set match at the hands of Samuel and John Richardson, the latter a father and son team.

"Larry" and "Charlie" won the feature match of the tourney in the semi-final round when they defeated Dr. W. R. P. Emerson of Boston and Kenneth Cooper of Gloucester, 2—6, 6—4, 13—11, after battling for two solid hours.

Another Winchester combination, Francis and Thad Smith, made a good showing in the men's doubles play as did Henry E. Worcester, Jr. who paired with Francis Gleason. Thad Smith reached the semi-final round in men's singles before losing to John Richardson in a well played match, 6—4, 8—6.

Mary Cutter and "Bill" Packer were one of the strong teams to compete in the mixed doubles while Mary made an excellent showing in the women's singles. The latter has been playing a lot of tournament tennis this summer and has invariably given a fine account of herself. She should be one of the mainstays of the high school team next season.

A class of 12 adults succeeded in passing the senior life saving tests at Sandy Beach last Friday afternoon, despite rather unfavorable water conditions. Life Guard "Bill" Murray, who is an institution at Sandy, expressed himself as greatly pleased with this showing. "Bill" has great hopes that the Metropolitan District Commission will soon make some needed improvements at the Mystic Lake bathing beach and with better accommodations for the swimmers will come the formation of a club which can foster aquatic events under the sanction of the A. A. U. Lack of facilities has greatly cramped "Bill's" style at Sandy but has not in any way dampened his enthusiasm.

CAMP WINCHESTER

The last week of the Boy Scout Camp passed quickly and all Scouts returned to Winchester on Saturday, August 24.

On Wednesday, Aug. 21, the boys visited Fort Knox on the Penobscot River, opposite Bucksport. This fort completed in Civil War days is an excellent piece of stone and brick construction with dungeons and enclosed passages galore to delight the youthful explorer. Armed with their flash lights the Scouts made a thorough examination of the structure and were greatly delighted with it.

On Thursday, Aug. 22, the final banquet was held with beef steak, green corn and ice cream the principal topics of discussion. The Huskies were announced as winners in the camp contest, having scored 361 points to 349 for the Eagles.

Anthony Ficociello was adjudged to be the best all around camper for the 1929 season and was preseted with a silver loving cup suitably inscribed. Warren Hakenson was the winner at inspection and Sheldon Hamilton was the camp champion at field and water sports. Camp insignia were awarded to 20 boys for general proficiency in camping.

The camp site this year was the best our Scouts have had and 51 boys, a third of our enrollment, were able to enjoy four weeks of ideal camping at the nominal charge of seven dollars a week. Winchester Council should take pride in the fact that it has been able to furnish such an opportunity to these boys.

Big "Jim" Fitzgerald hit the ball hard for the Baysides in the game which the Hull club won from the Somerville Cubs last Sunday afternoon. Fitzy knocked in 5 of the 6 runs scored by the Bay Sides and had a perfect day at bat, with a triple and a single in two times up. The Winchester boy signalized his return to the Cape Cod League on Monday when he busted out two clean hits while playing a nice first base for Chatham-Harwich against Osterville, the team he worked with a year ago.

SEAL OF THE TOWN OF WINCHESTER, MASS. — WATERFIELD 1638 WINCHESTER 1850

BOARD OF SURVEY

Winchester, Mass.
August 26, 1929

Notice is hereby given that the Board of Survey of the Town of Winchester, Mass., will give a public hearing, in the Selectmen's Room in the Town Hall Building on Monday, the 9th day of September, 1929 at 8:15 o'clock P. M., upon the petition of Charles A. Gleason for approval of a certain plan, filed with said petition of a way proposed to be laid out in his land, said way leading westerly from Westland Avenue in land of Charles A. Gleason.

After which hearing the Board may alter said plan and may determine where said way shall be located and the width and grades thereof.

Prior to the hearing the plan may be examined at the office of the Town Engineer.

By order of the Board of Survey, this 26th day of August.

GEORGE S. F. BARTLETT, Clerk

au30-s6

WHY NOT *Send her* FLOWERS

WHEN there's a question-mark in your mind—you're wondering how to please her—why not send flowers? You know how she loves them. Nothing else could make her quite so happy.

WINCHESTER CONSERVATORIES
Incorporated
186 Cambridge Street
Tel. Win. 1702

NEW ENGLAND COKE

at the present low price if you'll have your bins filled

NOW

Telephone us, or YOUR NEW ENGLAND COKE DEALER, and learn all about this cleaner, better fuel and how we make it possible for you to try it in your range, heater or furnace under an absolute guarantee of satisfaction to you.

All Sizes PEA - NUT - STOVE - EGG - FURNACE

No Obligation

NEW ENGLAND COKE

250 Stuart Street, Boston. Tel. Hubbard 4670-8400

ESTABLISHED 1865

BRYANT & STRATTON COMMERCIAL SCHOOL

THE FINEST EQUIPPED TRAINING SCHOOL FOR BUSINESS

Graduates Always in Demand

65th Year Begins Sept. 3

Evening Session Begins Sept. 16

COURSES FOR EVERY BUSINESS NEED

Send for New Bulletin, and if possible, Visit the School

EARLY APPLICATION ADVISABLE

334 Boylston St., *Cor. Arlington St.*, Boston

No Canvassers or Solicitors Employed

au2-7t

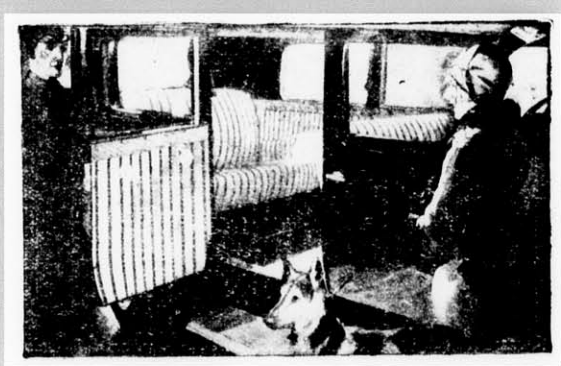

The new IMPROVED FANDANGO Auto Seat & Interior Covers

Any car is worth from 20% to 25% more if equipped with FANDANGO COVERS

List Prices
Including Installation

FORD, CHEVROLET AND WHIPPET

Coupes ..... $ 8 per set, attached complete
5-Pass. Cars ..... 15 per set, attached complete

ALL OTHER MAKES LISTED

2-Pass. Cars ..... $12 per set, attached complete
5-Pass. Cars ..... 18 per set, attached complete

No extra charges—FIRST cost is LAST cost!
Also for 1924-28 Models

Oscar Hedtler

26 CHURCH STREET TEL. WIN. 1208

TODAYS OIL FOR TODAYS MOTORS

SUPREME MOTOR OIL

The Two-Base Oil

REFINED from the very best properties of Paraffine and naphthene base crudes "GULF SUPREME" possesses all the good and none of the bad features of the single base oils refined from either crude. ¶The heat of high-speed . . . high compression motors carbonizes many single base oils and reduces others to a very thin consistency . . . in either case reducing efficiency of the motor.

You will find "GULF SUPREME" *just the oil for your motor. At any Gulf Service Station or Dealer*

GULF REFINING COMPANY

Manufacturers of the Famous Gulf Venom Insecticide Aug. 29, 1929

NOTICE IS HEREBY GIVEN that the subscriber has been duly appointed executor of the will of Ella H. Sanborn late of Winchester in the County of Middlesex, deceased, testate, and has taken upon himself that trust by giving bond, as the law directs.

All persons having demands upon the estate of said deceased are hereby required to exhibit the same; and all persons indebted to said estate are called upon to make payment to

HARRY C. SANBORN, Executor

(Address)
8 Black Horse Terrace,
Winchester, Mass.
August 22, 1929. au23-3t

NOTICE IS HEREBY GIVEN, that the subscriber has been duly appointed administrator of the estate of Emily W. Wormelle late of Winchester in the County of Middlesex, deceased, intestate, and has taken upon himself that trust by giving bond, as the law directs. All persons having demands upon the estate of said deceased are required to exhibit the same; and all persons indebted to said estate are called upon to make payment to

FRED C. WORMELLE, Adm.

(Address)
c/o Samuel Bamber, Esq.,
73 Tremont Street,
Boston, Mass.
August 21, 1929. au23-3t

LOCATELLI'S
CAPITOL
YOUR HOME THEATRE

Mon., Tues., Wed., Sept. 2, 3, 4
Continuous Performance on Labor Day
ADOLPHE MENJOU
Sings and Talks in
"Fashions in Love"
William Haines in "A MAN'S MAN"
Sound Cartoon
"Mother Pin a Rose on Me"

Thurs., Fri., Sat., Sept. 5, 6, 7
Hear Her! See "It"?
CLARA BOW in
"Dangerous Curves"
All Talking Hit with Richard Arlen
Lon Chaney in
"WHERE EAST IS EAST"
Saturday Nite Is Gift Nite

Sept. 9, 10, 11—"Noah's Ark"

NETOCO
EMBASSY
THEATRE
Moody Street, Waltham

Thursday, Friday, Saturday
ALL COLOR—ALL TALK
"ON WITH THE SHOW"
Colorful! Tuneful!
Comical! Beautiful!
TALKING COLLEGIANS
COMEDY

Sun., Mon., Tues., Wed.
ALL TALKING
"LAST OF MRS. CHENEY"
with
NORMA SHEARER
Daring! Thrilling!
REGINALD DENNY
in
"HIS LUCKY DAY"

Free Auto Park—500 Cars

LABOR DAY
Continuous from 2 P. M.

John J. Murphy, Dealer in Junk of All Kinds. Highest prices paid. If you have anything in this line, telephone either Winchester 0924, 1378 or drop a postal to 28 Church street. mh9-tf

NOTICE IS HEREBY GIVEN, that the subscriber has been duly appointed administrator of the estate of Ozro H. Holbrook late of Winchester in the County of Middlesex, deceased, and has taken upon himself, that trust by giving bond, and appointing Geo. Stanley Harvey of Malden, Mass., his agent, as the law directs.

All persons having demands upon the estate of said deceased are required to exhibit the same, and all persons indebted to said estate are called upon to make payment to the subscriber.

ARTHUR M. HOLBROOK, Adm.

(Address)
c/o Harvey, Campbell, McLean & O'Keefe,
215 Barristers Hall,
Boston, Mass.
Aug. 15, 1929. au23-3t

BOWDOIN RAY MARR
WEEK of SEPT. 2 and his RAINBOW REVUE
A DAZZLING MUSICAL COMEDY ~ 25 PEOPLE
BILLIE DOVE and ROD LA ROCQUE
in "The MAN AND THE MOMENT" A FIRST NATIONAL VITAPHONE TALKIE
OUR GANG IN THEIR FIRST "SMALL TALK"
100% TALKING COMEDY
TIM McCOY in "SIOUX BLOOD"—Indian Thriller

UNIVERSITY THEATRE
HARVARD SQUARE
Continuous Daily 2—10:30

Sun. Mon. Tues. Wed. Sept. 1, 2, 3, 4
"MASQUERADE"
with ALAN BIRMINGHAM, LEILA HYAMS and CLYDE COOK
100 Per Cent Talking
Sue Carol and Barry Norton in
"THE EXALTED FLAPPER"

Thurs. Fri. Sat., Sept. 5, 6, 7
Clara Bow, Richard Arlen in
"DANGEROUS CURVES"
100 Per Cent Talking
"HUNGARIAN RHAPSODY"

A Dodge truck, while standing on Mt. Vernon street, opposite Richardson's Market, in some manner started and struck a Willys-Knight sedan which was in front of it, driving the sedan into a Pontiac coupe, owned by Thomas McCarraghar of 15 Oak street. The latter machine only was slightly damaged. How the truck came to start is not known. It was in charge of Antonio Palumbo of 37 Albion street, Wakefield and at the time of the accident was occupied by a boy, Thomas Moschatelor of 32 Richardson street, Wakefield.

MORTGAGEE'S SALE

Under and by virtue of the power of sale contained in a certain mortgage of real estate given by William F. Driscoll of Medford, Middlesex County, Massachusetts, to the Medford Co-operative Bank, a Massachusetts Corporation with its usual place of business in said Medford, dated October 3, 1928, and recorded with Middlesex South District Deeds, Book 5283, Page 170, for breach of the condition of said mortgage and for the purpose of foreclosing the same, will be sold at public auction on the premises on Monday, September 9, 1929, at three o'clock in the afternoon, the real estate described in said mortgage, to wit:—

"The land in Winchester, Middlesex County, Massachusetts, with the buildings thereon, being shown as lot No. 8 on a Plan entitled "Holton Estate, Winchester, Mass.," made by Ernest W. Branch, C. E., dated February 1917, and recorded with Middlesex South District Deeds, Plan Book 279, plan 50, bounded and described as follows:

Southwesterly by Holton Road, thirty-one and 50/100 (31.50) feet;
Northwesterly by lot No. 7 on said plan, one hundred (100) feet;
Northeasterly by part of lot No. 9 on said plan, fifty and 35/100 (50.35) feet;
Southeasterly by Bonad Road, seventy-three and 18/100 (73.18) feet;
Southerly by a curved line forming the junction of Bonad Road and Holton Road, forty-one and 35/100 (41.35) feet.

Containing 5289 square feet, according to said plan."

Said premises will be sold subject to all unpaid taxes, tax titles, municipal liens and assessments, if any. Five hundred (500) Dollars required at sale.

MEDFORD CO-OPERATIVE BANK,
Mortgagee
By Forrest E. Thompson, Treasurer

For further particulars apply either to the Bank or to Swain, Carpenter, Nay & Caiger, attorneys for the mortgagee, 73 Cornhill, Boston, Mass. au16-3t

LIVE WIRES DOWN AS TRUCK HITS POLE

Several live wires were down shortly before 12:30 Monday afternoon as the result of a big Sterling truck backing into an Edison Light Company's pole on Mt. Pleasant street not far from Washington street.

According to the police the truck was being driven up the steep grade of Mt. Pleasant street by Pasquale Griecci of 186 Cottage street, East Boston, when it became necessary to shirft gears.

As Griecci attempted to shift, the machine started backward down the hill at a rapid rate, stopping only when it crashed against the Edison pole about 300 feet above Washington street.

The pole was broken off about 12 feet from the ground, bringing down six or seven live wires. Police headquarters was notified and Chief William R. McIntosh communicated at once with the Edison repair department. Meanwhile Sergt. Thomas R. Cassidy was dispatched to the scene to prevent accident until the arrival of the repair crew. The truck was not damaged. It was the property of Vicent Russo of 125 Princeton street, South Medford.

MORTGAGEE'S SALE OF REAL ESTATE

By virtue and in execution of the Power of Sale contained in a certain mortgage given by Ralph P. Sylvester, Trustee of the Winchester Building Trust, to William W. Oakes and Edward C. Clark, Trustees under the will of George H. Oakes, dated June 20, 1928, and registered with the Land Court for the South Registry District for Middlesex County, being Document No. 88,569 noted on Certificate of Title No. 25,783 in Registration Book 173 Page 153, for breach of the condition of said mortgage, and for the purpose of foreclosing the same, will be sold at public auction on the premises hereinafter described on Saturday the fourteenth day of September 1929, at eleven o'clock in the forenoon, all and singular the premises described in said mortgage, to wit

The land with the buildings thereon situated on Sylvester Avenue in Winchester, and being Lot eighty (80) as shown on a Subdivision plan by Parker Holbrook, Engineer, dated October 1926, and filed with Certificate of Title No. 23,376 in the South Registry District for Middlesex County, Book 157 Page 173, and bounded and described according to said plan as follows, viz:

EASTERLY by said Sylvester Avenue by two lines, twenty-six and 90/100 (26.90) feet and twenty-five and 63/100 (25.63) feet;
SOUTHERLY by Lot seventy-nine, one hundred feet (100) feet and by Lot seventy-seven, fifty (50) feet;
WESTERLY by a portion of Lot seventy-six (76), fifty (50) feet;
NORTHERLY by a portion of Lot eighty-one (81), one hundred and thirty-eight and 89/100 (138.89) feet.

For my title see Deed from Leone Parker Welch to me, being Document No. 84,705 filed with Certificate No. 25,783 in Registration Book 173, Page 153.

Said premises are conveyed subject to easements of record and municipal liens, if any.

Said premises will be sold subject to existing restrictions, unpaid taxes, tax titles and municipal liens, if any.

$500. in cash to be paid at time and place of sale; other terms made known at the sale.

WILLIAM W. OAKES and
EDWARD C. CLARK, Trs.
Mortgagees.

Edward C. Clark, Atty.,
45 Milk St., Boston, Mass au16-3t

6 reasons
why you should cook with GAS

1. quick!
2. clean!
3. dependable!
4. easy!
5. controllable!
6. economical!

The Seventh Reason

COMFORT when you have the new heat-holding Insulated Glenwood oven that helps to keep the kitchen cooler on hot days. The "AutomatiCook" regulates the baking temperature.

Call and see all the many good things about them

Insulated Glenwood GAS Ranges

ARLINGTON GAS LIGHT COMPANY
527 Main St., Winchester Tel. Win. 0142

of said petition, together with this order, in

MORTGAGEE'S SALE OF REAL ESTATE

By virtue and in execution of the Power of Sale contained in a certain mortgage given by Ralph P. Sylvester, Trustee of the Winchester Building Trust, to William W. Oakes and Edward C. Clark, Trustees under the will of George H. Oakes, dated May 16, 1928, and registered with the Land Court for the South Registry District for Middlesex County, being Document No. 87,615 noted on Certificate of Title No. 25,783 in Registration Book 173 Page 153, for breach of the condition of said mortgage, and for the purpose of foreclosing the same, will be sold at public auction on the premises hereinafter described on Saturday the fourteenth day of September 1929, at 11:45 o'clock in the forenoon, all and singular the premises described in said mortgage, to wit:

The land with the buildings thereon situated at the corner of Carter Street and Sylvester Avenue in Winchester, and being Lot fifty-nine (59) as shown on a Subdivision plan by Parker Holbrook, Engineer, dated October 1926, and filed with Certificate of Title No. 23,376 in the South Registry District for Middlesex County Book 157 Page 173, and bounded and described according to said plan as follows, viz:

NORTHERLY by said Carter Street, one hundred (100) feet;
EASTERLY by said Sylvester Avenue, fifty-eight and 13/100 (58.13) feet;
SOUTHERLY by Lot fifty-eight (58), one hundred (100) feet;
WESTERLY by a portion of Lot sixty (60), fifty-eight and 13/100 (58.13) feet.

For my title see Deed from Leone Parker Welch to me, being Document No. 84,705 filed with Certificate No. 25,783 in Registration Book 173 Page 153.

Said premises are conveyed subject to easements of record and municipal liens, if any.

Said premises will be sold subject to existing restrictions, unpaid taxes, tax titles and municipal liens, if any.

$500. in cash to be paid at time and place of sale; other terms made known at the sale.

WILLIAM W. OAKES and
EDWARD C. CLARK, Trs.
Mortgagees.

Edward C. Clark, Atty.,
45 Milk St., Boston, Mass. au16-3t

COMMONWEALTH OF MASSACHUSETTS
MIDDLESEX, SS. PROBATE COURT

To Joseph E. Warner, as he is Attorney General for the Commonwealth of Massachusetts; the President and Fellows of Harvard College, a Massachusetts corporation; Women's Pennsylvania Society for the Prevention of Cruelty to Animals; The Philadelphia Society for the Prevention of Cruelty to Animals; Morris Animal Refuge, and the Animal Rescue League of Philadelphia, all corporations of Philadelphia, in the Commonwealth of Pennsylvania, and to all other societies, if any, for the prevention of cruelty to animals in said Philadelphia:

WHEREAS, Thornton A. Snow, administrator with the will annexed of the estate of Henry Isaiah Dorr, late of Winchester, in said County of Middlesex, deceased, has presented to said Court his petition, representing that said testator gave certain estate in trust, his wife to receive the income therefrom for life and thereafter the principal to be distributed to charitable institutions; that he is uncertain as to his duty in the premises: and praying for the instructions of this Court in relation to the gifts therein "to the best equipped and responsible society for the prevention of cruelty to animals in Philadelphia, Pa." and to "Harvard College".

You are hereby cited to appear at a Probate Court to be holden at Cambridge, in said County of Middlesex, on the eighteenth day of September A. D. 1929, at ten o'clock in the forenoon, to show cause, if any you have, against the same.

And said petitioner is ordered to serve this citation by delivering a copy thereof to each of you who may be found in said Commonwealth, fourteen days, at least, before said Court, or if any of you shall not be so found, either by delivering a copy thereof to you wherever found or by leaving a copy thereof at your usual place of abode, or by mailing a copy thereof to you at your last known post office address, fourteen days, at least, before said Court; and also, unless it shall be made to appear to the Court by affidavit that you all have had actual notice of the proceeding, by publishing the same once in each week, for three successive weeks, in The Winchester Star a newspaper published in Winchester the last publication to be seven days, at least, before said Court.

Witness, JOHN C. LEGGAT, Esquire, First Judge of said Court, this fifteenth day of August in the year one thousand nine hundred and twenty-nine.

LORING P. JORDAN, Register
au23-3t

ESTATES TO BE SOLD
FOR UNPAID TAXES AND ASSESSMENTS

Commonwealth of Massachusetts
Middlesex ss. Winchester

TAX COLLECTOR'S NOTICE

COLLECTOR'S OFFICE

The owners and occupants of the following described parcels of real estate situated in the town of Winchester, in the county of Middlesex and Commonwealth of Massachusetts, and the public, are hereby notified that the taxes and assessments thereon severally assessed for the years hereinafter specified, according to the list committed to me as collector of taxes for said Winchester by the assessors of taxes, remain unpaid, and that the smallest undivided parts of said land sufficient to satisfy said taxes and assessments with interest and all legal costs and charges, or the whole of said land if no person offers to take an undivided part thereof, will be offered for sale by public auction at the

Collector's Office in the Town Hall Building

in said Winchester on

Thursday, September 5, 1929 at nine o'clock a. m.

for the payment of said taxes and assessments with interests, costs and charges thereon, unless the same shall be previously discharged.

Bowen, Sarah—(Present owner, Edward S. Mitchell.) A certain parcel of land with buildings thereon containing about 8300 square feet, known as Lot 258 and part Lot 257 on Dunster Lane, bounded and described as follows: Northerly by land of Locke, Easterly by land of Wendell W. Locke, Southerly by Dunster Lane and Westerly by land of James C. Mitten.
Tax of 1928 ..... $53.95

Budding Co., H. B.—(Present owner, Helen G. Lindsey.) A certain parcel of land with buildings thereon, containing about 4200 square feet known as Lot 96 and part Lot 92 on Irving Street, bounded and described as follows: Northerly by Irving Street, Easterly by land of Frank Molair, Southerly by land of Antonio and Maria Galuffo and Adeline Smith and Westerly by Frank and Mary S. Corbe.
Tax of 1928 ..... $79.30

Cassidy, John F.—A certain parcel of land containing about 3785 square feet on Collamore Street, bounded and described as follows: Northerly by land of Second Congregational Church, Easterly by land of Town of Winchester, Southerly by land of Robert R. and Angeline L. Goode and Westerly by Collamore Street.
Tax of 1928 ..... $5.20

Ciarfella, Luigi, Heirs—(Present owner, Vincenzo Ciarfella.) A certain parcel of land with buildings thereon, containing about 7753 square feet known as Lot 103, Lot 107 and part Lot 99 on Irving street, bounded and described as follows: Northerly by land of Town of Winchester, Easterly by land of Rosa Ciarfella, Southerly by Irving Street and Westerly by land of Martha L. Schmidt.
Tax of 1928 ..... $120.90

Gotz, Myer—A certain parcel of land containing about 40,400 square feet, being known as Lots B, C, D, E, F and G on Main Street shown on a plan filed with the Certificate of Title 20,682, Middlesex South District Registry of Deeds. (Lots D, E, F now owned by Margaret M. Lyons), 185 Devonshire Street, Boston.
Tax of 1928 ..... $83.85

Marchant, Agnes E.—A certain parcel of land with buildings thereon, containing about 5000 square feet, being known as Lot 77 on Carter Street, Land Court Document 79,948, Certificate 24,641, Book 165, Page 93, Middlesex South District Registry of Deeds.
Tax of 1928 ..... $97.50
Apportioned Sewer 6.50
Committed Interest 1.56

McDowell, Charles S.—(Present owner, Dennis A. O'Neil.) A certain parcel of land with buildings thereon, containing about 9949 square feet, being known as Lot 3 on Washington Street as shown upon Plan of Lots in Winchester, Nov. 22, 1924, Robert B. Bellamy, Civil Engineer, recorded with the Middlesex South District Registry of Deeds.
Tax of 1928 ..... $187.20

McElhiney, Andrew Heirs—A certain parcel of land with buildings thereon, containing about 7535 square feet being known as Lot 2 on Baldwin Street as shown on a plan recorded with Middlesex South District Registry of Deeds, Book 19, Page 37.
Tax of 1928 ..... 13.00
Apportioned Street Betterment 9.64
Committed Interest 1.74
Apportioned Sewer 5.18
Committed Interest ..... .62

McElhiney, Andrew Heirs—A certain parcel of land containing about 11,830 square feet on Holton Street, bounded and described as follows: Northerly by land of Charles A. Hale, Trustee; Easterly by land of Alice R. Curry et al and land of Clyde W. Bell et al, Southerly by land of Arthur E. and Robina Kendrick and Westerly by Holton Street.
Tax of 1928 ..... $12.35
Apportioned Sewer 6.22
Committed Interest ..... .37

Nichols, Grace S.—A certain parcel of land with buildings thereon, containing about 6000 square feet, being known as Lot C on Fells Road, bounded and described as follows: Northerly by other land of Grace S. Nichols, Easterly by other land of Grace S. Nichols, Southerly by land of Charles Bruce and Westerly by Fells Road.
Tax of 1928 ..... $124.80

Nichols, Grace S.—A certain parcel of land containing about 24,516 square feet being known as Lot 118 and Lot 120 on Hillcrest Parkway as shown upon Plan Record Book 100, Page 50, Middlesex South District Registry of Deeds.
Tax of 1928 ..... $13.00

Nichols, Grace S.—A certain parcel of land containing about 12,369 square feet, being known as Lot 119 on Hillcrest Parkway as shown upon Plan Record Book 100, Page 50, Middlesex South District Registry of Deeds.
Tax of 1928 ..... $6.50

Nichols, Harry G. and Grace S—A certain parcel of land with buildings thereon, containing about 28,700 square feet, being known as Lot 121 and Lot 122 on Hillcrest Parkway as shown upon Plan Record Book 100, Page 50, Middlesex South District Registry of Deeds.
Tax of 1928 ..... $299.65

Nichols, Harry G. and Grace S.—A certain parcel of land containing about 6000 square feet with buildings thereon, being known as Lot A on Fells Road, bounded and described as follows: Northerly by land of Amos W. Shepard, Trustee; Easterly by other land of Harry G. and Grace S. Nichols, Southerly by other land of Harry G. and Grace S. Nichols and Westerly by Fells Road.
Tax of 1928 ..... $150.80

Nichols, Harry G. and Grace S.—A certain parcel of land with buildings thereon, containing about 6000 square feet, being known as Lot B on Fells Road, bounded and described as follows: Northerly by other land of Harry G. and Grace S. Nichols, Easterly by other land of Harry G. and Grace S. Nichols, Southerly by other land of Harry G. and Grace S. Nichols and Westerly by Fells Road.
Tax of 1928 ..... $150.80

Nichols, Harry G. and Grace S.—A certain parcel of land containing about 4500 square feet being known as part of Lot 94 on Fells Road, bounded and described as follows: Northerly by land of Amos W. Shepard, Trustee; Easterly by other land of Harry G. and Grace S. Nichols, Southerly by other land of Harry G. and Grace S. Nichols and Westerly by other land of Harry G. & Grace S. Nichols.
Tax of 1928 ..... $5.85

Nichols, Harry G. and Grace S.—A certain parcel of land containing about 4500 square feet being known as part 95 on Fells Road, bounded and described as follows: Northerly by other land of Harry G. and Grace S. Nichols, Easterly by other land of Harry G. and Grace S. Nichols, Southerly by land of Charles Bruce and Westerly by other land of Harry G. and Grace S. Nichols.
Tax of 1928 ..... $5.85

Ramsdell, Linwood L. and Annie J.—A certain parcel of land with buildings thereon, containing about 13,800 square feet, being known as Lots 3 and 4 on Forest Street, and a certain parcel of land containing about 13,800 square feet, being known as Lots 14 and 15, back of Forest Street, recorded on a plan with Middlesex South Registry of Deeds, Plan Book 206, Page 40.
Tax of 1928 ..... $198.90
Apportioned Sewer 18.00
Committed Interest 3.38
Apportioned Sewer 16.50
Committed Interest 3.60

Skanks, Jane—A certain parcel of land with buildings thereon, containing about 2800 square feet, being known as Lot 121 on Harvard Street, shown on a plan recorded with Middlesex South District Registry of Deeds, Book 70, Page 48.
Balance of Tax 1928 ..... $47.85

Small, David D.—A certain parcel of land containing about 5304 square feet, being known as Lot 23 on Garfield Avenue, bounded and described as follows: Northerly by land of Wilfred K. and Frederick L. Buckmaster, Easterly by land of Mary T. Hanlon, Southerly by Garfield Avenue and Westerly by land of Walter H. Marsh.
Tax of 1928 ..... $5.85

Sylvester, Ralph P.—A certain parcel of land containing about 14,535 square feet, being known as Lot 98 on Fells Road as shown on a plan recorded with Middlesex South District Registry of Deeds, Book 100, Page 50.
Tax of 1928 ..... $7.80

Sylvester, Ralph P.—A certain parcel of land containing about 44,000 square feet, being known as Lots 25 to 33 inclusive, on Wedgemere Heights, as shown on a plan recorded with Middlesex South District Registry of Deeds, Book 92, Page 46.
Tax of 1928 ..... $10.40

Sylvester, Ralph P. Trustee, Winchester Building Trust—A certain parcel of land containing about 5504 square feet, being known as Lot 5 on Sylvester Avenue as shown on a plan recorded with Middlesex South District Registry of Deeds, Book 157, Page 173.
Tax of 1928 ..... $ 7.15
Apportioned Sewer 11.67
Committed Interest 1.40

Sylvester, Ralph P., Trustee, Winchester Building Trust—A certain parcel of land with buildings thereon containing about 4700 square feet, being known as Lot M on Sylvester Avenue as shown on a plan recorded with Middlesex South District Registry of Deeds, Book 5192, Page 480.
Balance Tax of 1928 ..... $31.85

Sylvester, Ralph P., Trustee, Winchester Building Trust—A certain parcel of land with buildings thereon containing about 6064 square feet, being known as Lot 3 on Sylvester Avenue as shown on a plan recorded with Middlesex South District Registry of Deeds, Book 157, Page 173.
Balance Tax of 1928 ..... $59.80
Apportioned Sewer 12.60
Committed Interest 1.51

Sylvester, Ralph P., Trustee, Winchester Building Trust—A certain parcel of land with buildings thereon containing about 7403 square feet, being known as Lot 80 on Sylvester Avenue as shown on a plan recorded with Middlesex South District Registry of Deeds, Book 157, Page 173.
Balance Tax of 1928 ..... $70.20

Sylvester, Ralph P., Trustee, Winchester Building Trust—A certain parcel of land with buildings thereon containing about 8760 square feet, being known as Lot 81 on Sylvester Avenue as shown on a plan recorded with Middlesex South District Registry of Deeds, Book 157, Page 173.
Tax of 1928 ..... $109.20

Sylvester, Ralph P., Trustee, Winchester Building Trust—A certain parcel of land containing about 5500 square feet, being known as Lot 59 on Sylvester Avenue as shown on a plan recorded with Middlesex South District Registry of Deeds, Book 157, Page 173.
Tax of 1928 ..... $7.15

Wilde, William Allan—A certain parcel of land with buildings thereon containing about 12,108 square feet, being known as Lot 27A on Woodside Road as shown on a plan of sub-division of Lot 27 and Lot 28, being sub-division in a Land Court Case, 5512.
Tax of 1928 ..... $192.40

NATHANIEL M. NICHOLS,
Collector of Taxes for the
Town of Winchester
au16-3t

NOTICE IS HEREBY GIVEN that the subscribers have been duly appointed executors of the will of Mott A. Cummings, late of Winchester, in the County of Middlesex, deceased, testate, and have taken upon themselves that trust by giving bonds as the law directs. All persons having demands upon the estate of said deceased are hereby required to exhibit the same; and all persons indebted to said estate are called upon to make payment to

ELSIE ENMAN CUMMINGS,
FRANK H. ENMAN,
Executors

242 Highland Avenue
Winchester, Mass.
July 23, 1929 au23-3t

THE TOWN OF WINCHESTER MASS. SEAL WATERFIELD 1638 WINCHESTER 1850

BOARD OF SURVEY

Whereas after due hearing, the BOARD OF SURVEY OF THE TOWN OF WINCHESTER has caused to be made a plan of certain land situated in the Northwesterly part of Winchester between Lake Street and the Winchester - Woburn line, showing thereon the location of such ways as in the opinion of the Board the interest of the public may or will require in such territory, together with the direction, width and grades of each way; which plan is open to public inspection at the office of the Town Engineer, and is in part intended to be in substitution for that portion of a plan of a part of the aforesaid territory, dated December 1923, approved and signed by the Board of Survey April 28, 1924, and filed in the office of the Town Clerk, which lies Southeasterly of Canal Street and that portion thereof lying Northwesterly of the Northwesterly end of Sylvester Avenue as accepted in 1927.

Said Board gives notice that it will give a public hearing on said plan at the Selectmen's room in the Town Hall building on the 23rd day of September 1929, at 8 o'clock in the afternoon.

By Order of the Board of Survey, this 19th day of August, 1929.

GEORGE S. F. BARTLETT,
Clerk
au23-2t

MALDEN'S LEADING THEATRES

STRAND
Sat., Sun., Mon., Tues.
Buddy Rogers, Mary Brian in
"RIVER OF ROMANCE"
5 Acts Keith Vaudeville
On Each Program
Wed., Thurs., Fri.
"VOICE OF THE CITY"
All Talking Mystery

GRANADA
Now—Ends Today
CLARA BOW
with Richard Arlen in
"DANGEROUS CURVES"
Starts Saturday—7 Days
Sunday Continuous 3 to 11 P. M.
"ON WITH THE SHOW"
100% Natural Color
Songs—Talk—Dance
20 Stars and Chorus of 100

ORPHEUM
Now—Thurs., Fri., Sat.
Tom Mix in
"Big Diamond Robbery"
"FINAL RECKONING"
Coming—Mon., Tues., Wed.
Hoot Gibson in
"Lariet Kid"
also
"Campus Nights"

FREE PARKING SPACE ROOM FOR 500 CARS

PLATE GLASS FOR ALL CARS INSTALLED WHILE YOU WAIT

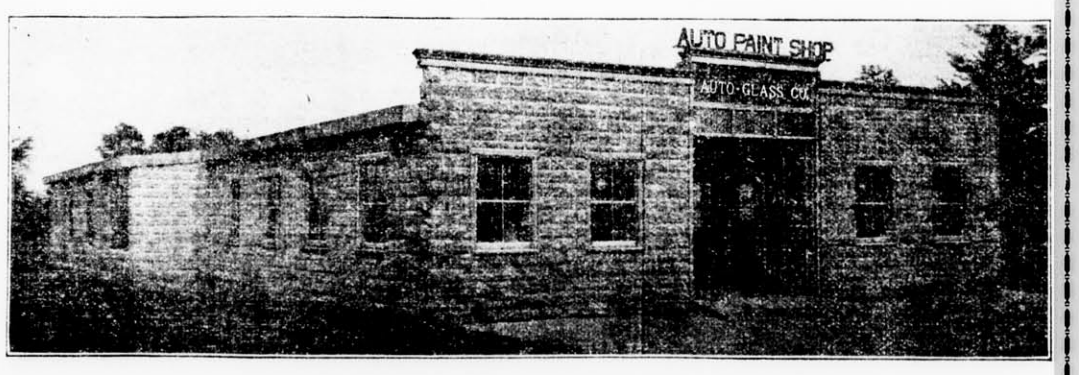

AUTO GLASS CO.

THE AUTO BODY AND FENDER REPAIR SHOP WITH THE QUALITY REPUTATION

Expert workmen with long experience, fair prices, superior work, has earned us our reputation for quality.

On the State Highway connecting Stoneham and Reading, near the B. & M. R. R. Crossing

WORLDS OF PARKING SPACE

je21-tf

STETSON HALL

We beg to announce that we have been appointed Rental Agents for the new STETSON HALL apartments now nearing completion on Vine Street and Elmwood Avenue, Winchester. Complete information concerning these apartments may be had at our office, 39 Church Street, Winchester.

Edward T. Harrington Inc.

REAL ESTATE

39 Church Street Winchester, Mass.

EDWARD T. HARRINGTON & CO.

Established 1890

INSURANCE

VERNON W. JONES

SUBURBAN REAL ESTATE

Arlington Winchester Medford

NATIONAL BANK BLDG. 13 CHURCH ST. TEL. WIN. 0898

If You Wish to Buy, Sell or Rent, Call Win. 0898 or 1862

NEW COLONIAL HOME of six rooms, tile bath, garage, large lot. A small cash payment will secure this home, balance as rent. Only $8500.

FOR RENT—Small single house of 5 rooms, sewing room and bath; also garage.

RESIDENCE, 36 GLEN ROAD—TEL. WIN. 1862

AUTO PAINTING

VARNISH or DUCO

Fender Straightening—Dents Removed

R. W. DOVER

746 Main St. Phone 0658

mh29-tf

R. M. KIMBALL

OIL BURNERS

All Makes Serviced

TEL. WIN. 1365

f17-tf

COAL

Prompt Deliveries

Well Screened

Still At Spring Prices

CASH PRICES

PER TON

Egg	$14.49
Stove	14.97
Nut	14.49

GEO. W. BLANCHARD & CO.

WINCHESTER 1300

Our New Location

8 PARK STREET

OPPOSITE COLONIAL FILLING STATION

Hersey Hardware Co.

A. M. EDLEFSON

REAL ESTATE & MORTGAGES

FOR SALE ON WEST SIDE

(Exclusively through this office)

Eight-room house with two baths and lavatory.

Best section near Wyman School.

TEL. HUBBARD 1978 TEL. WIN. 0700

4-DAY CLEANSING

We are now able to give our cutomers our regular service.

Your patience and patronage has been much appreciated during our past business rush.

"Particular Work for Particular People"

MEN'S SUITS, $2.00

PLAIN DRESSES, $2.50

BAILEY'S CLEANSERS and DYERS, Inc.

Proprietors of Hallanday's Office and Plant

30 Washburn Street, Watertown, Mass.

Tel. Middlesex 4561, 4562, 4563

Winchester Store

17 Church St., Winchester: Tel. Win. 0528

We Call for and Deliver

Parcel Post Return Charges Paid

NEWSY PARAGRAPHS

Petrie's Bakery will open for business Labor Day, Sept. 2, with a full line of home-baked food.

Highest prices paid for all kinds of junk. Call S. Frumson, tel. Win. 0236-R or Talbot 3359. c14-tf

J. Arthur Riley, well known member of the Winchester Tennis Association, with his son, Richard, the latter a member of the high school team, will play in the Essex tennis tournament over the holiday week-end.

Mr. and Mrs. Frank G. Trott of Mystic avenue with Mr. and Mrs. George W. Tilley of Lloyd street spent the week on a motor tour trip to Northeast Harbor, Me.

Mr. S. O. Snyder, father of Mrs. Ralph S. Vinal of Salisbury road, passed away at his home in Louisville, Ky., on Saturday, Aug. 24.

Monday morning, while in reverse in front of the Economy Grocery Store at the corner of Main and Thompson streets, a Mack truck, owned by the Economy Company of 205 A street, South Boston and driven by Richard Bowman of Dorchester, collided with a Ford truck, the property of the Horn Pond Ice Company of Woburn and in charge of Peter J. Johnson of 15 Sturgis street, that city. The windshield of the Ford was broken.

Mrs. G. E. Henry of 16 Lawson road is a member of the general education committee of the Boston Y. W. C. A., which is announcing Tuesday, Sept. 3, as the day registrations open for the various lines to be offered in the new building at 140 Clarendon street, Boston.

The Winchester police received two strange calls Wednesday. The first came during the morning from Oswald K. Windle, caretaker at the Skillings estate off Washington street, who notified headquarters that a goat was asleep upon the veranda of the house there. Officer James P. Donahey, with much experience in animal husbandry, was dispatched to handle the situation, but we are told unofficially that he was upended by the goat and felt that he needed assistance. The goat didn't wait for help to come and when Officer Donaghey with Sergt. William H. Rogers and the owner of the goat (hastily summoned by phone from Woburn) once more arrived upon the scene the animal had taken French leave. Sergeant Rogers and the owner, however, didn't despair and finally succeeded in tracking the goat to where he had trapped himself in the back entry of former Town Treasurer George H. Eustis' home on Stevens street. The goat apparently recognized "his master's voice" and submitted to being firmly trussed and taken home in the Police Ford. So far as we could learn there were no casualties. Nor were there any in the evening when Officer John Hogan was called upon to round up a couple of stray ponies and a horse and return them to their home barn on Pond street.

NEWSY PARAGRAPHS

Petrie's Bakery will open for business Labor Day, Sept. 2, with a full line of home-baked food.

Supt. Harry Dotten of the Water Department received a hurry call from the police last Sunday afternoon and soon had his repair crew at work, fixing a leaky water main on Main street near Black Horse terrace.

Taxi and Employment Agency. Seven-passenger Cadillac sedan for hire. Domestic help supplied. William A. Ayer, 74 Sylvester avenue. Tel. con. au2-5t*

It is reported unofficially that last Friday morning's fire in the ice chest at the Atlantic & Pacific Tea Company's store on Mt. Vernon street did damage estimated at $3,000.

New 7-passenger Pierce-Arrow sedan. Available for trips or taxi service. W. O. Blaisdell. Tel. Win. 1100. my17-tf

Mr. and Mrs. Willard A. Bradley of Black Horse terrace are spending their vacation at "The Belmont" West Harwich-by-the-Sea.

John J. Murphy, light trucking and moving. 28 Church street, Winchester. Tel. 0924. s21-tf

Prudent householders carry public liability insurance, including domestic servants cover. The cost is nominal. K. P. Cass, Insurance Broker, Hancock 8300.

Mr. and Mrs. Walter Barstow and son Paul, are visiting relatives in Bath and Damriscotta, Me., for the past two weeks.

The Pierce-Arrow Sales and Service. W. O. Blaisdell, tel. Win. 1100 or W. H. Booth, tel. Stoneham 0491. my17-tf

NEWSY PARAGRAPHS

Petrie's Bakery will open for business Labor Day, Sept. 2, with a full line of home-baked food.

Once again inclement weather prevented the baseball game between the Winchester A. A. and the Boston Market Terminal nine, scheduled for Tuesday evening on Manchester Field.

Mr. and Mrs. Simon Deloria of Salem street with their son, Walter, and son-in-law and daughter, Mr. and Mrs. Fred B. Lord of Woburn, returned this week from an extended motor trip through the White Mountains, Vermont and Canada.

"Jim" McFeeley, "Bob" Larrabee and "Don" Trenholm left Winchester last Saturday for a two weeks' motor trip through northern New England and Canada.

Mr. John Lutes, local agent for the American Express Company, has returned to Winchester with Mrs. Lutes after enjoying a three weeks' motor trip through Nova Scotia.

Miss Mabel A. and Miss Ellen G. Doherty of Canal street with Miss J. Katherine Given of Woburn spent the week end at Pondville, Wrentham, as the guests of Mr. and Mrs. Charles Sharon.

Mr. George E. Welch, a Winchester Rotarian, was the speaker before the Woburn Rotary Tuesday at Glendale Farm Inn. Mr. Welch, who is manager of the Winchester Conservatories, spoke intimately of methods employed upon the large Western farms. Before coming to Winchester the speaker had supervised the growing of 700 onion sets for the L. A. Budlong Company on the outskirts of Chicago and was well qualified to give a most interesting talk, comparing the methods in vogue there with those of Eastern farmers.

It was announced Wednesday that Forest street from Washington street to Highland avenue is now ready for travel.

Superintendent "Alex" MacDonald and his men of the Park Department relaid the planking of the bridge on the Shore road Tuesday.

The men of the Highway Department have been busy this week laying curbing on both sides of Dix street from the Calumet Club to Church street. This construction will widen the road appreciably.

Superintendent Parker Holbrook with his men of the Street Department have resurfaced High street, Mt. Vernon street and Mystic avenue with asphalt and No. 2 stone. This treatment gives the roadway a rough finish which is advantageous on such steep slopes to prevent skidding.

NEWSY PARAGRAPHS

Petrie's Bakery will open for business Labor Day, Sept. 2, with a full line of home-baked food.

Home cooked food served from 7 a. m. until 8 p. m. at The Fireside, 47 Church street. Tel. 0984.

Photograph albums at the Star office.

WE LIST

property for sale and for rent, also have some choice one and two-family houses for sale and to lease at the right figure.

Winchester Realty Company

542 MAIN STREET

Tel. WIN. 0527 and 1089-W

We are as near as your telephone

F. H. HIGGINS WINCHESTER 0606

17 KENWIN ROAD

Commercial and Home Photographer

If you have pictures to be framed a telephone call will bring demonstrator.

Leave your films at Hevey's Pharmacy or Star Office for our usual service.

OWNER WILL SACRIFICE

His two-year-old house on restricted street. Lower floor has long living room with fireplace, dining room and all gas kitchen. Three good-sized chambers and bath on second floor. 6583 square feet of land. There is a saving's bank mortgage of $6500. Price $7200 for quick sale.

Also 5-room apartments with garage for $50.

RUSTON & OLSON

572 MAIN ST., WINCHESTER, MASS. TEL. WIN. 0032

Residence, Tel. Win. 0365

THOMAS JEFFERSON

"Principles can be adopted by resolution, but ratified only by action."

THE loving tribute you wish to offer is perfectly expressed by our management of the service.

MOFFETT and McMULLEN

Funeral Directors and Embalmers

TEL. WIN. 1730

Lady Assistant Taxi Service

Announcing the Opening

ON OR ABOUT SEPT. 16

of a

PRIVATE KINDERGARTEN

IN WINCHESTER

Experienced Teachers—Excellent Recommendations

For complete information address

Miss Marion Barrett Warner

1167 Boylston Street, Boston

Phone Kenmore 4317

CAPE COD COLONIAL

There is an opportunity for a discriminating buyer to follow the building of a Cape Cod house and the chance to choose his wall paper and electrical fixtures. The house will have as far as it is practical, all of the features of the old houses. It is situated on Penn Road and has a clear unobstructed view of the entire town. There are six rooms, tiled bath, lavatory and toilet in master's bedroom, open porch and garage. If you are interested in this type of house, it would pay you to follow along this one.

A. Miles Holbrook

24 CHURCH STREET

Tel. Win. 1250, Res. Win. 0609

Stephen Thompson, Win. 0103-W

Reduced Prices

For

Bathing Suits

Men's Straw Hats

White Duck Pants

Boys' Crash Pants

McCall Dress Patterns for Fall

WHITE APRONS

Franklin E. Barnes Co.

SEPTEMBER 10th

may mean the first day of school to some children, but to the fortunate, it means a **NEW DRESS** from

Esther's

Punjab Percales

Our new Fall Patterns of Punjabs, some entirely new designs, most any coloring you might desire, 36 inches wide, 29c per yard.

Or Dresses, made from the same materials in two different styles at $2.00 each.

We have an abundant new supply of Turkish Towels from 15c each to 59c.

G. Raymond Bancroft

Tel. 0671-W 15 Mt. Vernon Street

PUBLIC LIBRARY,
WINCHESTER, MASS.

THE WINCHESTER STAR.

VOL. XLIX NO. 6 WINCHESTER, MASS, FRIDAY, SEPTEMBER 6, 1929 PRICE SEVEN CENTS

WINNERS AT PLAYGROUND FIELD DAY

Elizabeth Zaffina, who received prize for cutest carriage, and Frank P. Zaffina and Margaret-Mary McDonald, bride and groom, who won for the quaintest feature.

LORING AVENUE PLAYGROUND HAS CLOSING FIELD DAY

It has been rightly said that the successful season at the Loring Avenue playground ended in a blaze of glory.

From 1:30 until 9 there was a big time on the North End playground and everything proceeded in such an orderly way that it delighted all those in charge.

The exercises of last Friday brought to a close a successful summer, presided over by this year's interested and enthusiastic supervisor, Harold T. Donovan, who was on the job every minute, constantly devising new ways to keep the youngsters happy and busy.

The playgrcund supervisor was ably assisted by the supervisor of tennis, Margery A. Poland, whose faithful attendance has helped to keep the children and grown-ups alike keenly interested in the game which this season had its initial try-out at the playground.

Both supervisors were kindly in manner towards the children, but at the same time taught them to observe the rules and practice fair play.

They thus brought about the success of the long-awaited field day. The tennis tournament started on Thursday afternoon at 1 o'clock sharp and closed Friday morning. The Junior doubles winners were Warren McFeeters and Walter Josephson, who just nosed out Mara McDonald and Peter Doherty.

Friday afternoon saw a succession of sports, arranged and carried out by Supervisor Harold Donovan, ably assisted by Messrs. Frank P. Zaffina and Arthur E. A. King.

The doll carriage parade was one of unusual beauty, there being 25 doll carriages, bicycles, automobiles and kiddy-cars in line. It was such a task to pick the winners from the dainty little lassies arrayed as tulips, roses, jockeys and motor-boat captains, and the sturdy little lads decked out as Uncle Sams, "Lindy's" fire chiefs and chauffeurs, that the judges demanded many marches to aid their puzzled minds.

Finally, eight prizes were awarded the winners and dainty souvenirs were given to the others.

The judges who served so capably were: Misses Katharine F. O'Connor, Mary E. Martin, and Margaret A. Foley.

A feature event of the afternoon was a boxing bout between Richard and Robert Horn, twin sons of Mr. and Mrs. Gordo Horn of Loring avenue. The two amateur boxers were clad in tights and furnished enjoyment for more than 100 spectators for more than 30 minutes. The fight was refereed by "Billy" McDonald. The seconds were Frank Donovan and John McCarron.

Following the ceremonies, cones of ice cream were donated by an interested town official.

During the afternoon balloons were furnished the tinier tots through the kindness of Mrs. Margaret A. Donovan and Mrs. Anne C. Poland, mothers of the supervisors.

At 6 o'clock, through the courtesy of Mr. William Gibbons of the A. O. H., a fine ball game was staged between the local A. O. H. and the champion U. S. Navy Red Sox, the latter winning 8—4. The Navy team was accompanied by its 20-piece band which gave a fine concert. Following the game, the members of the band and the two ball teams were treated to a delicious supper served at the rear of Mr. William E. McDonald's residence on Hill street.

The supper was paid for by a local man whose love for the boys in our country's service is love of a deep and practical nature.

Although the "boys" don't know his identity, they gave him three lusty cheers. And they gave a second dandy concert in the McDonald yard which was appreciated by about 1000 spectators.

The committee in charge wish to thank Chairman Davidson, Superintendent MacDonald, the A. O. H., all the mothers and friends and, most of all, the children of the playground, who raised the money to buy the many lovely prizes.

The winners of the sporting events follows:

50-Yard Dash for Girls 10 to 14 Years—Won by Susan Doherty and Mara McDonald.
100-Yard Dash for Boys Over 14—Won by Victor Russon; second, William McGann.
50-Yard Dash for Boys 10 to 14—Won by Frank Donovan; second, Walter Josephson.
25-Yard Dash, Boys 8 to 10—Won by James Doherty.
25-Yard Dash, Boys Under 8—Won by William McDonald.
Wheelbarrow Race for Seniors—Won by John McCarron and Winfield Robinson.
Junior Wheelbarrow Race—Won by Neil McCarron and Warren McFeeters.
Junior Sack Race—Won by James Doherty and Winfield Robinson.
100-Yard Dash, Girls Over 14—Won by Margery Poland.

WINCHESTER BOY MARRIED IN MINNEAPOLIS

Miss Pauline Smith, daughter of Mr. and Mrs. Dietrich Conrad Smith of Minneapolis, became the bride on Wednesday of Edward Riggs Wait Jr. of Boston, son of Mr. and Mrs. Edward Riggs Wait of this town. The ceremony took place at the home of her parents before an altar banked with flowers.

Rev. Lucius Hatfield Bugbee, pastor of Hennepin Avenue Methodist Church, Minneapolis, read the service. The bride entered with her father, who gave her in marriage and was met at the altar by Mr. Wait and the bride's brother, Dietrich Conrad Smith, 3d, of Cambridge, the best man.

It was one of the most brilliant weddings of the season in the western city. One hundred guests attended a reception that followed the ceremony at the home of the bride. Mr. and Mrs. Wait left on an Eastern motor trip. They will travel on the Great Lakes, Lake Champlain and Lake George, and motor to New York, where they will visit Mr. Wait's relatives. They will be at home at 69 West Cedar street, Boston, after Oct. 1.

Out-of-town guests included Mrs. Dietrich C. Smith and Miss Ruth Davenport of Cambridge. The bride's mother entertained 20 guests at a bridal dinner on Monday night.

MARRIAGE INTENTIONS

Marriage intentions have been filed at the Town Clerk's office during the week past as follows:

Daniel John Reardon of 22 Arthur street and Mary Frances Connolly of 11 Wade avenue, Woburn.

John Francis Blackham of 13 Salem street and Mildred Louise Peterson of 967 Main street.

Hollis Robert Goode of 14 Cross street and Ella Louise Holmes of 6 Kinnard street, Cambridge.

Warner Grenelle Rice of 31 Divinity Hall, Cambridge and Mary Hamilton Wallace of 9 Calumet road.

Albert Raymond Evans of 40 South Russell street, Boston and Elizabeth Boyns Trevorrow of 86 Church street.

RICHARD CONLON

Funeral services for Richard Conlon, a well known resident of Winchester for many years, were held from his late residence, 24 Richardson street, last Saturday morning. A solemn high mass was celebrated in St. Mary's Church by the Rev. Fr. George H. Quigley. Rev. Fr. Conrad J. Quirbach was deacon and Rev. Fr. Nathaniel J. Merritt, sub-deacon. Interment was in Calvary Cemetery.

Mr. Conlon died Thursday evening, Aug. 29, in his 74th year. He was born in Ireland, but for the past 56 years had made his home in Winchester, during his active life being employed as a gardner upon many of the town's fine estates. He is survived by his wife, Margaret, and by one son, Joseph O. Conlon, both of Winchester.

Mr. Murray Mercer returned from Marshalltown, Iowa, Wednesday, after spending the summer working on a farm belonging to Mr. Butler, father of the Rev. Maurice J. Butler of this town. Mr. Mercer is leaving Sunday for a position in the American Woolen Company Mill in Fitchburg.

ROTARY CLUB OF WINCHESTER

President Roscoe is enjoying a well earned vacation this week and Vice-President Loring was in charge on Thursday. Members and visitors combined made this meeting one of the largest which has convened this summer.

We were glad to welcome "Doc" and "Jim" and "Dent", returned from a month's absence. "Doc" and "Jim" of Woburn provided a bit of their characteristic work in the music department. "Doc" holds out the hope that the new song sheet will soon advance from the domain of myth to that of reality.

Speaking of stern realities we wonder if any of our members can top the record of E. C. as a payer of fines. Any claimant for this honor should present the facts of his case at once, so that perchance E. C. may be stimulated to even greater activity.

And while we are on the subject of stern realities we must not overlook Loring's splendid effort at furnishing entertainment for the day. It is well in this modern age, when frivolity is so much in evidence, that we should, at decent intervals, be reminded of life's more serious responsibilities. Those who specialize in expounding the principles of human duty and social uplift may rightfully claim a generous share of our attention. The thanks of the club are due to Loring for presenting certain phases of a well-ordered existence which are frequently ignored.

"The Rotarian" for September is about to appear, or perhaps has already appeared at the homes of our members. Everybody can find interesting reading in this issue, everybody from the golf enthusiast who aspires to a "hole-in-one" to the man who believes in the urgent need of "The United States of Europe." We know that many Winchester Rotarians are profiting from the perusal of this magazine. We hope that all are doing so. It does not pay to miss it.

Our attendance record for August was 89.63 per cent. This is a gratifying increase over the July mark, but still short of what our club should register. Our percentage for Aug. 29 was 96.33 per cent. In normal seasons we should be able to keep in sight of this mark. We trust that each one of our members will try for a perfect score henceforth. Real trying will produce results. Let us all be at the club-house on the 12th to welcome President Roscoe on his return from his vacation.

ARTHUR E. FRENCH MARRIED

Mr. Arthur E. French of Highland avenue, this town, son of Mrs. Charlotte S. French and the late Arthur E. French, and captain of last year's Harvard varsity football team, was married at Short Hills, N. J., on Wednesday to Miss Pauline Pope Day of New York and Short Hills. Owing to the recent death of Mr. French's father, the ceremony was curtailed and the number of guests limited.

Miss Day is the daughter of Mr. and Mrs. Joseph P. Day. The ceremony took place at the country home of the bride's parents at Short Hills and Rev. John W. Spiers of Cambridge was the officiating clergyman. Miss Laura Taylor Pope Day, sister of the bride was bridesmaid and Mr. Evander French of this town, the groom's brother, was best man. The ushers included Messrs. Edward Rice and Frederick S. Grant, Jr., both of Cambridge.

Mr. and Mrs. French will reside in Cambridge, Mr. French having been appointed coach for the freshman football team at Harvard.

M. C. W. G. NOTES

After a summer, which from all accounts has been spent most pleasantly by our membership, the fall-winter season will re-open with its first business meeting on next Thursday evening at the home of Regent Ambrose.

A complete program for the social activities of our branch will be arranged at this meeting in addition to reviewing the schedule of charitable demands we are called upon to meet in our affiliation with the diocesan charities.

So that the business to be presented to this meeting may receive fair consideration it is requested that all members be present at 8 o'clock so that no unnecessary delay will be occasioned in opening the meeting.

BUILDING PERMITS GRANTED

The Building Commissioner has issued permits for the week ending Thursday, Sept. 5 as follows:

Town of Winchester, Water and Sewer Department—new high service water tower on lots 167-168 Cranston road.

A. H. McLatchy, Winchester—new metal building for mixing building at 18 Cross street.

Mrs. C. M. Bussey, Everett—new private garage at 10 Allen road.

Reuben M. Kimball, Winchester—new dwelling on lot 22D, 18 Chesterford road.

PASTOR BROWNE TO PREACH AT UNION SERVICE

The final union service of the summer will be held next Sunday in the Baptist Church, and its pastor, Rev. Benjamin Patterson Browne, will be the preacher. This service will give an opportunity to hear Mr. Browne, who has recently come to Winchester, and a chance to look over the new church building.

Mr. James H. Penaligan of the Star office, accompanied by his parents Mr. and Mrs. James N. Penaligan are spending a few weeks in Attleboro.

VACATIONISTS

Returning Home

Dr. and Mrs. Harold Gale are returning home this week from Camp Sunwood, Ashland, N. H. where they have been spending the summer months.

Mr. and Mrs. R. B. Derby returned to their home on the Parkway this week after spending the summer at Richmond, Me.

Mr. and Mrs. William Adriance who have been spending the summer at Rockport are returning home this week.

Miss Mary A. Lyons of Everett avenue has returned from Allerton, where she has been spending several weeks.

Mr. and Mrs. W. L. Hart returned from Kineo, Me., this week and are now located at their home on Bruce road.

Mr. and Mrs. G. S. Tompkins arrived home this week from New Preston, Conn.

Mr. and Mrs. Whitfield Tuck, have opened their house on Washington street after a pleasant summer spent at Oak Bluffs.

Dr. J. Churchill Hindes has returned to his office after a months' vacation spent at Vergennes, Vt.

Mr. and Mrs. Alden Sherman will reopen their house on Yale street this week after spending some time at "The Thorwald Hotel," Gloucester.

Mr. and Mrs. Fred H. Abbott arrived home this week from West Dennis, where they spent the summer months.

Mr. and Mrs. F. W. Carrier and family will arrive home this week from Hancock, N. H.

Mr. and Mrs. Joseph E. Gendron, who have been summering at "The Homestead," in Effingham, N. H. are returning to their home on Calumet road this week.

Mr. and Mrs. E. A. MacKinnon and daughters, Florence and Helen, have returned to town after a vacation spent at Ragged Mountain, Potter Place, N. H.

Mr. and Mrs. C. H. Mason opened their house on Wedgemere avenue this week after spending the summer at Concord, N. H.

Among the Winchester people returning from Megansett are Mr. and Mrs. T. G. Abbott and Mr. and Mrs. Curtis W. Nash.

Mrs. H. H. Pentz of Main street returns this week from Lakeport, N. H., where she spent the summer.

Mrs. R. M. Armstrong has returned from Friendship, Me., to her home on Highland avenue.

Mr. and Mrs. H. C. Sanborn opened their house on Black Horse terrace this week returning from Ashland, N. H., where they enjoyed the summer months.

Mrs. Mary F. Carpenter who has been spending the summer at The Melcher, Waterville, Me., will return home this week.

Mr. and Mrs. G. Russell Mann are back in town after spending the summer at Pleasant Point, Knox County, Me.

Mr. and Mrs. L. A. Pratt, after spending the summer at Webhannet, Me., return this week to their home on Wildwood street.

Mrs. D. W. Randall is returning this week from Peaks Island, Me. where she spent the summer months.

Mr. and Mrs. H. F. Bidwell have closed their summer home at Falmouth Heights and are in town again.

Mrs. J. J. Costello and family of Mason street who have been summering at Fairhaven, have returned home.

Mr. and Mrs. Norman Cushman of Sheffield road arrived home this week from Duxbury.

Mr. and Mrs. Geo. H. Grey of Ridgefield road are returning from West Harwich, this week.

Mr. and Mrs. A. K. Huckins have opened their house on Highland avenue after enjoying a summer at Gloucester.

Mr. and Mrs. E. R. Rooney expect to return home this week from Squam Island, Hyannisport, where they spent the summer.

Mr. and Mrs. H. K. Spencer have closed their summer home at Conomo and are returning to their home on Pine street this week.

Mr. and Mrs. W. H. Bowe, who have been spending the past month at Allerton arrived home this week.

Mrs. E. E. Dewey returned this week from The Ledges, So. Coventry, Conn., to her home on Washington street.

Mr. and Mrs. R. N. Hallowell of Fenwick road returned from Cromesett Point, Wareham this week

FAREWELL PARTY TO MISS CLARA MacDONALD

On Wednesday evening, Sept. 4, a dinner and farewell party was given Miss Clara E. MacDonald at Glendale Farm, Woburn. About 70 of her office associates and friends of the Winchester Laundry attended the dinner and during the evening presented her with a beautiful fitted leather case, a traveling desk clock, and a shower of miscellaneous gifts.

Miss MacDonald is the daughter of Alexander MacDonald, Superintendent of Parks, and is office manager of the Winchester Laundry Division of the New England Laundries, Inc. She is leaving the last of this month for Waterman, Calif., to become the bride of a former Winchester young man, Laurence Tracy Nutting, who is at present Chaplain at the Preston School of Industry in Waterman, and the son of Mr. and Mrs. William J. Nutting of this town.

HIGH SCHOOL FOOTBALL PRACTICE BEGINS THIS WEEK

Winchester High School candidates for football are requested to report Saturday and Monday mornings, Sept. 7 and 9, at 9 o'clock. All candidates are urged to wear old clothes.

PROF. JOHN PATTEN MARSHALL

WILL DIRECT MUSIC AT UNITARIAN CHURCH

Prof. John Patten Marshall, Dean of the College of Music at Boston University, is to be Organist and Director of Music at the Winchester Unitarian Church commencing Sept. 15. Mr. Marshall designed the beautiful new three manual organ which was the gift of Mr. and Mrs. Lewis Parkhurst and he also played the dedicatory recital a year ago this spring.

To all lovers of music, as well as to students of the organ, Professor Marshall's reputation as a thorough musician is well known, more generally than ever because of his lectures over the radio before each broadcast by the Boston Symphony Orchestra of which organization he was organist for nine years.

Professor Marshall has been at the head of the Music Department of the College of Liberal Arts at Boston University since 1903 and in 1928 he was made Dean of the newly created College of Music. For four years he was lecturer on Music at the Harvard Summer School and more recently over a four year period he has lectured at Holy Cross, which College conferred on him the honorary degree of Doctor of Music in recognition of his fine services. Four 14 years he was organist at the First Church (Unitarian) in Boston where his organ recitals and oratorios given under his direction were justly famous. Since 1926 he has been Dean of the New England Chapter of the American Guild of Organists. During the War, Mr. Marshall was a Captain in the Army and for two years after the Armistice served as Development Expert in Music for the General Staff.

Not only will members of the Unitarian Society rejoice at Professor Marshall's acceptance of this position, but music lovers in general will be glad of an opportunity to hear one of the out-standing organists of our time.

O'CONNELL WON POLICE SHOOT

At the weekly police target practice held Wednesday afternoon Officer Edward O'Connell took first honors with 73 points. Owing to court duty there were but six officers at the shoot, one visitor, Sergeant Jacobs of Arlington, taking part and making 103 points. Dr. C. E. Ordway, himself a crack shot with the revolver, also attended and looked over the work.

The points of the officers were scored as follows:

Sergeant Jacobs	103
Edward O'Connell	73
Charles Harrold	53
Lieut. John Harrold	26
John Boyle	13
William Cassidy	12
Joseph Derro	5

GRADUATES ENTERING COLLEGE THIS FALL

Among the High School graduates, Class of 1929, we find the following entering college:

Elizabeth Adriance—Mt. Holyoke
Catherine Boyden—Vassar
Marjorie French—Radcliffe
Bunker Swain—Harvard
Virginia Merrill—Connecticut College
Allen Wilson—Norwich
Paul Kendrick—Albion College

HIGH SCHOOL POST GRADUATES

The following people are returning to the Winchester High School the coming year as Post Graduates:

Frank Barnes	Bradford Hill
Donald Bates	Gladys McMillan
Basil Burwell	Frances Pettingell
Deborah Gilbert	N. Von Rosenvinge

NEWSY PARAGRAPHS

Mr. and Mrs. Nathan Parker Reed have issued invitations for the marriage reception of their daughter, Elinor Reed, and William Edward Clark next Saturday afternoon at 4:30 at their home, 3 Sheffield West.

The Medofrd Boat Club will celebrate the 31st anniversary of its organization with an open regatta on upper Mystic Lake Saturday afternoon. A supper will be served after the regatta. A dance in the clubhouse hall will follow. C. L. Sullivan, chairman of the regatta committee, has charge of the affair.

Miss Oriana Wingate will meet pupils who desire piano instruction at 8 Stratford road (tel. Win. 0077) on Tuesday next, Sept. 10, and on Sept. 20 and 27, from 10 a. m. to 4 p. m. Dates for lessons may be arranged at those times.

Mr. and Mrs. J. L. Cayting have returned from a two weeks' trip through the White Mountains.

Laurence Keepers will return from Falmouth on Saturday. He has been taking lessons in aeroneutics while staying there.

COMING EVENTS

Sept. 6, Friday, 8 p. m. Winchester Boat Club. Regular Club Dance for members and friends of the Club.

Sept. 7, Saturday, 3 p. m. Regatta at Medford Boat Club.

Sept. 7, Saturday. Baseball on Manchester Field at 3:30 p. m.

Sept. 10, Tuesday, 7:30 p. m. Annual meeting of William Parkman Lodge. Masonic Apartments.

Sept. 10, Tuesday. Flower Mission. Flowers for Boston leave Winchester Station on 9:06 train.

Sept. 12, Thursday. Annual meeting of Mystic Valley Lodge, 7:45 p. m. Masonic Apartments.

Sept. 17, Tuesday. Social whist under the auspices o Winchester Lodge of Elks, Lyceum Hall, 8:30 p. m.

Sept. 20, Friday, 7:45 p. m. Regular meeting of Winchester Royal Arch Chapter. Masonic Apartments.

Sept. 24 ,Tuesday, 6 p. m. Annual Visitation of William Parkman Lodge. Masonic Apartments.

Oct. 8, Friday. Luncheon bridge by Disabled Veterans Group at Calumet Club at 1 p. m.

NOTICE

Return your STAR to your HOME ADDRESS after your vacation. Unless you order it home, it continues to go to your summer address. Notify THIS OFFICE OF YOUR RETURN HOME.

MARRIED TOMORROW AFTERNOON

Elinor Reed and William E. Clark to Have Home Wedding

Of much interest to Winchester's young set is the wedding taking place tomorrow afternoon at 4 at the home of Mr. and Mrs. Nathan Parker Reed, 3 Sheffield West. The event marks the marriage of their daughter, Miss Elinor Reed, and Mr. William Edwin Clark, son of Mr. and Mrs. William Eaton Clark of 15 Everett avenue, and will be largely attended by a host of friends of the couple. Rev. George Hale Reed, pastor of the Unitarian Church, will officiate.

The wedding party includes Miss Mary Reed, the bride's sister, bridesmaid; Mr. Burgess Parker Reed, brother of the bride, best man; Miss Clara Butterworth, cousin of the bride, and Miss Priscilla Katherine Dresser of Phillips Beach, Swampscott, bridesmaids. The ushers will include Messrs. James Fenwick Butler of Yarmouth, Me., Bancroft Mansfield, Ferdinand Hawley, Robert Jennings, Robert E. Burr, cousin of the groom, all of Winchester, and Malcolm Burr of Dorchester, also a cousin of the groom.

The bride will wear ivory satin made in princess style and trimmed with old family lace, some of which her mother wore on her wedding dress. She will carry for flowers a bouquet of lilies of the valley and orchids. The maid of honor will wear pink taffeta trimmed with lace and wear a hat to match. She will carry pink roses and larkspur. The bridesmaids will wear blue taffeta with hats to match and carry similar flowers.

The usual reception will follow the ceremony. Miss Reed attended Miss Wheeler's School at Providence and the Harcum School at Bryn Moor, Pa. Mr. Clark attended the Choate School at Wallingford, Conn., and was a member of the class of '29 at Harvard. He is located at Portland, Me., in business, and the couple plan to make their future home on Bay View street, Yarmouth, a suburb of that city.

IRISH FREE STATE COINS ON DISPLAY

Through the courtesy of Mr. Nathan Thumim, there is on display in the window of the Star Office a complete collection of the new coins of the Irish Free State. The display is very interesting and was secured by Mr. Thumim during his recent trip abroad.

According to the story of the coins, each piece of money bears the head of a fowl or animal because of the split in the Free State party, it being deemed unwise to use human heads with the possibility of offending one side or the other. As an expedient the government turned to the agricultural resources of the country and hence the design.

The coins will be on display during the coming week.

NEWSY PARAGRAPHS

A meeting was called for last night of the voting members of Precinct 2 to fill the vacancy in the town meeting membership caused by the removal from town of Mr. Francis H. Barrett of Stevens street. As has been the case in several similar cases, no action could be taken in filling the vacancy owing to the lack of a quorum, there being but four members of the Precinct present. Another meeting has been called for Precinct 4 to be held this evening. This meeting will endeavor to fill the vacancy caused by the death of Mr. Roland H. Sherman.

The Selectmen have appointed Miss Helen E. Foley of 778 Main street an election inspector for Precinct 6 and Mr. H. Earl Richardson an inspector for Precinct 1.

Miss Mary Carr and "Kay" Carlisle left Thursday for a hockey camp at Pocono Mountain in Pennsylvania. Miss Margareta Centervale, well-known coach of Winchester High School is also at the camp.

Mr. Charles Murphy of the Oscar Hedtler Co. and Mr. Coleman Connolly of the Star Office force returned from a two weeks' tour of New York and Canada.

Mrs. Dorothy Lord, the genial clerk at the Star Office spent the week-end and holiday at Bellows Falls, Vt.

WSB

SAVINGS BANKS

are for SAVERS—and those who *want to become savers.* New accounts invited—this means YOURS.

Deposits and withdrawals may be made by mail but the deposit book must accompany each transaction.

HARRY C. SANBORN, President WILLIAM E. PRIEST, Treasurer
RALPH W. HATCH, Assistant Treasurer

BOARD OF INVESTMENT
HARRY C. SANBORN DANIEL W. HAWES H. WADSWORTH HIGHT
JAMES W. RUSSELL SAMUEL S. SYMMES

WINCHESTER SAVINGS BANK
26 MT. VERNON ST. WINCHESTER, MASS.
MUTUAL SAVINGS BANKS STABILITY OF MASSACHUSETTS
BUSINESS HOURS 8 A.M. TO 3 P.M. SATURDAYS 8 A.M. TO 12 M.-7 TO 8.30 P.M.
INCORPORATED 1871

LUTES—PECK

Word was received in Winchester this week of the marriage at Petersburg, N. Y. July 28, of Miss Pauline M. Peck, daughter of Mr. and Mrs. Donelson M. Peck of Pittsfield, and Donald L. Lutes, son of Mr. and Mrs. John L. Lutes of 207 Washington street. The ceremony was performed by the Rev. W. L. Johnson, pastor of the Petersburg First Baptist Church. Mr. and Mrs. Lutes will make their home in Pittsfield where the bridegroom is engaged in business as the head of the Lutes Distributing Company, dealers in equipment for the preparation and handling of food. Mr. Lutes is a former well known Winchester boy and has many friends among the town's young people.

WINCHESTER CHAMBER OF COMMERCE

An appeal is being made to the general public for a more constructive membership of the citizens of Winchester in our Chamber to help in the several opportunities [illegible] being presented for improvement [illegible] our town.

Only by an increased membership can we succeed in our different undertakings.

The cost is only $5 per year.

Application cards will gladly be sent to those who are interested in the new developments of our town.

We are anxious for 100 new members. Will you be one of the 100?

Geo. F. Arnold, President

CHARLES ROSS JR.

Charles Ross, Jr., a former resident of this town, died Saturday, Aug. 31, at Rutland, following a long illness. Mr. Ross was 25 years of age and was the son of Charles Ross, now of Woburn. Funeral services were held in that city Tuesday afternoon at 2:30 with the Rev. H. H. Jones officiating. Interment was in Wildwood Cemetery.

Harold F. Faulkner of Grove street has given several sketchy story talks while in Portland. Incidental music was played by Miss Harmon, a local pianist. Mr. Faulkner has taken up this line of work since losing his sight. Much of this summer has been spent studying folk-lore of the American Indians.

BARTON WON AT COUNTRY CLUB SATURDAY

E. T. Barton won the Class A handicap medal play golf tourney at the Winchester Country Club last Saturday afternoon with a card of 77—70. L. W. Barta had a net of 71 for second place. Barton tied with A. P. Chase for gross honors, each having a 77.

W. W. Smart with a card of 85—67 won the Class B competition, taking both gross and net honors. P. L. Nazro's 69 was second best net.

The summary:

Class A		
E. T. Barton	77	70
L. W. Barta	83	71
L. D. Woods	79	72
A. P. Chase	77	73
T. J. Freeburn	89	74
R. L. Smith	83	75
S. P. Hicks	85	77
F. F. Nazro	84	78
Class B		
W. W. Smart	85	67
P. L. Nazro	94	69
J. P. Bushell	92	71
L. Smith	96	72
F. H. Wood	98	73
F. H. Merrill	91	73
S. H. Cook	100	[illegible]

MARRIED AUG. 31

Mr. and Mrs. Frank Lewis de Vane of Brevard, N. C., announce the marriage of their daughter, Josephine to Frank C. Sargent, son of Mr. and Mrs. Thomas Mentor Howard of this town. The ceremony took place at the Little Church Around the Corner, Aug. 31.

Miss de Vane attended the Colonial School in Washington and Syracuse University. Mr. Sargent is a graduate of Amherst College and is now with the American Founders Corporation in New York.

Mr. and Mrs. Sargent will be at their home, Chatwick Gardens, Forest Hills, N. Y., after Oct. 1.

Enamel Substitute

As a substitute for Japanese enamel in decorating boxes and other things, a gelatinous substance produced by some of the larger varieties of snails is now used. It resists age and gives a brilliant surface when hard. Only experts can tell it from the more costly oriental substance.

BASEBALL SATURDAY

University Club of Cambridge vs Winchester Town Team

The University Club of Cambridge, composed of college and prep school stars will be the opponents of the Winchester Town Team on next Saturday, Sept. 7. This club from Cambridge has a record of 50 wins and only 6 defeats. Manager Farrell of the Town Team will endeavor to make it the seventh defeat for its opponents. "Olio" Lee who twirled such a wonderful game on Labor Day morning will be on the mound for Winchester, with probably "Frankie" White of Cambridge, working for the University Club. White, as the fans remember, pitched a few games for Winchester and is a hard man to defeat when right. A new catcher will be seen behind the plate for Winchester and the manager hopes to give the fans the same brand of baseball as was given on the Labor Day morning. That game was as good as any [illegible] will be called [illegible] at 3:30 [illegible]

SMILE AND HOLD THE FORT

(Written for The Winchester Star)

Human life is a leading along.
Human life is a battle and bloom;
Human life is a faith and a fact,
It is a dream and an act.
It is a living for something there
And it is a living for something here.
This life of ours may be hard or be sweet,
But let us dance with willing feet
Human life may be long or it may be short,
But let us Smile and hold the fort.

Eugene Bertram Willard

WINCHESTER TENNIS ASSOCIATION NOTES

There will be a men's doubles tournament open to all residents of Winchester starting next Saturday, Sept. 7 at 2 p. m. on the Palmer street courts. Entry fee of 25 cents per person. Entries will be received up to time of starting play by J. A. Riley, tel. Win. 0944-R or Wallace Blanchard, tel. Win. 1173. Young and old are invited and a large entry is hoped for.

The Old Colony League race is nearly finished and Winchester is in fourth place in the first division with one postponed match to play with Arlington. If this match is won it will put Winchester in a tie with West Medford for third place. This is a very creditable showing for Winchester Tennis Association and another year with a larger list of members to pick from, an even better showing is anticipated.

There will be a playoff on Saturday and Sunday at the Longwood courts between Bellevue and Burr, the respective winners in the two divisions of the League for possession of the Old Colony League championship trophy for 1929. There is keen rivalry between these two teams and some fine tennis should be played in this meeting which is open to those interested without charge.

The annual singles and doubles tournaments open to all members of the Old Colony Tennis League will be held on the clay courts at Longwood starting Saturday afternoon, Sept. 14. All members of the Winchester Tennis Association are eligible and are invited to enter. Entry fees are $2 for singles and $1.50 per team for the doubles. In addition there is a grounds fee of $1 per person which covers use of the courts for all matches in both tournaments. New balls are furnished for each match. Send your entry to Wallace Blanchard, 5 Ravenscroft road, phone 1173 together with entry fee before 6 p. m. Tuesday, Sept. 10. Winners of these tournaments will have possession of the permanent trophies for one year and individual cups will also be awarded the winners and runners up in each event.

NEW SEWER OPENED

The new section of the Metropolitan sewer below Winchester is now completed and connected. It is expected that this increased outlet will drain the sewer passing through town so that the flooding of cellars in the center will cease.

ENGAGEMENT ANNOUNCED

Mr. and Mrs. Herbert Dawes of 7 Ravenscroft road, this town, have announced the betrothal of their daughter, Mary Terese Langan to Laurence Harrison Matthews. No date for the wedding has been set. Mr. Matthews is a graduate of Massachusetts Institute of Technology and is associated with the Stone & Webster Corporation. Miss Langan received her education in private schools in Washington and Boston.

Miss Edith Johnson of Wilson street spent the week-end on a motor trip through Maine.

Mrs. Annie Soule Lewis
PIANOFORTE INSTRUCTION
For detailed information and appointment for free consultation address
131 WASHINGTON STREET
TELEPHONE 0701-J
or call
TUESDAY OR SATURDAY
(Next dwelling house to the new Baptist Church)
Commencing Sept. 17 & 21
s6-4t

ANDERSON MOTOR CO.
Local Dealer For
PACKARD, CHRYSLER & GRAHAM-PAIGE

Visit our service station and get acquainted. We have the best equipped and most efficient service station this side of Boston.

Night service at our Metropolitan Garage, 632 Main Street, Winchester, where we solicit your charge account for Colonial Gasoline and Oil, Kelly-Springfield and Seiberling Tires and all other automobile accessories.

Good Used Cars always for sale. Come in—look them over—open evenings.

A SAFE PLACE TO BUY A USED CAR
666 MAIN STREET, WINCHESTER
TEL. 1053—1054

$5
Will put in an electric floor plug in any room on the first floor of your house.
E. C. SANDERSON
THE ELECTRICIAN
Tel. 0300

Kelley & Hawes Co.
Funeral Directors
LADY ASSISTANTS
SERVICES RENDERED IN ANY PART OF STATE
TELEPHONES WINCHESTER 0035—0174—0106
Service, with us, means anticipating the needs and desires of our patrons so that they need not concern themselves about the slightest detail beyond telling us their wishes.
au5-tf

WM. H. MOBBS
Home Improver
says
We improve Homes

THERE'S no home improvement so solid and lasting and comforting as the right plumbing. Are you planning to remodel your bathroom this Autumn?
WM. H. MOBBS
PLUMBING HEATING
PHONE WIN. 0278
5 COMMON ST.

Established 1900
For Flowers For Every Occasion
Geo. F. Arnold Florist
WINCHESTER, MASS.
TEL. 0205 HOUSE 1854
Flowers Telegraphed Everywhere

For Those Who Want THE BEST
FINE CANDIES
and
HOME-MADE PASTRIES
Fresh Every Day
at
A. A. MORRISON
19 Mt. Vernon Street
Tel. Win. 0966

Now *is the time!*
Begin now to plan on freedom from heating cares next winter. American Radiator Heating Equipment gives perfect comfort with utmost fuel economy.
LIBERAL ALLOWANCE ON YOUR OLD HEATER
This new equipment can be installed for less than $75.00 a room and paid for by a system of easy payments.
WE GUARANTEE ALL WORK.
P. T. FOLEY & CO.
Plumbing and Heating
599 MAIN ST. TEL. WIN. 1492

MASSE'S FARM PRODUCTS
FREE DELIVERY—Tuesdays, Thursdays and Saturdays.
Delivery before noon on orders received by 10 a. m.
Afternoon delivery before 6 on orders left by 4:30 p. m.
An excellent variety of Fresh Vegetables.
ORDER AHEAD ON BROILERS—ROASTERS—FOWL
MASSE'S FARM 139 LEXINGTON STREET
CALL WOBURN, 0073
je21-tf

Today's Woman
knows the value of time and health. She makes a choice of laundry service as carefully as her choice of clothes.
Only the best materials are used in our laundering process
Winchester Laundry Div.
of the
New England Laundries, Inc.
Converse Place, Winchester
'Phone Win. 2100
MEMBER OF THE LAUNDRYOWNERS' NATIONAL ASSOCIATION OF UNITED STATES AND CANADA

PHARMACY FIRST
KNIGHT
WINCHESTER SQUARE WEST, AT CHURCH STREET

NEWSY PARAGRAPHS

Start the "kiddies" off fresh for school with a new pencil box, notebook, etc. New assortments of everything necessary for school at the Star office.

Superintendent of Schools James J. Quinn returned to his desk in the administration building on Church street Tuesday, after enjoying a vacation with his family in New Hampshire.

Notebooks and pencils for school at the Star office.

Sidney A. Beggs' Ruweida V won the event for Class R 20 Rating Boats in the racing off Marblehead last Saturday in connection with the 300th anniversary celebration of the town. The R boats furnished the real thrill of the day in the fight staged up the wind by the Ruweida V and Chandler Hovey's Robin, Mr. Beggs' craft winning at the line by less than half a minute.

A fine new line of pencil boxes at the Star office.

Harry Good, local riding school master, hurdled his way to a brilliant victory in the open jumping class on the opening day at the Barnstable Fair Saturday. His bay gelding "Jumping Jack" behaved beautifully and won easily from a field of 21 experienced fencers. The same horse took second in the light and middleweight hunters.

In the tournament held Labor Day at the Rockport Country Club, Robert M. Smith and Frances E. Smith each turned in net scores of 34 for the best selected nine holes.

Notebooks, pencils, rulers, loose-leaf books, erasers, new clean stock, at the Star office.

Sewall E. Newman won his match in the second division at Wood Hole on the holiday in the regular Labor Day event.

Mrs. Frances Carter's "Skeezix" finished fourth in the race of Sonder class boats at Gloucester on the holiday.

Selectman and Mrs. Harry W. Stevens and family returned this week from a stay at Falmouth Heights.

Police headquarters was notified about 8 o'clock last Saturday evening that a Buick coupe, owned by the First National Stores, had been stolen from where it was parked in front of a house on Elm street. Surrounding towns and cities were notified and the car was later recovered in Charlestown by the police of Division 15.

The Calumet Club opened for the season on Tuesday. During the past three weeks Steward Fred H. Scholl has been busy with renovations and repairs. All of the six bowling alleys have been leveled and polished, and the billiard and pool tables placed in shape for the fall play. The work done at the club this season has been very extensive, including the laying of a new roof.

A new supply of pencil boxes at the Star office.

Mr. Frederick S. Mitchell of Mathews Barber Shop has been spending a two weeks' vacation at Ithaca, N. Y.

Everything for school at the Star office.

Dr. Philip Hammond and family have returned from a summer spent at their camp on the Kennebec.

Mr. and Mrs. Harry L. Pilkington and family of Wilson street have returned from a month at Hampton Beach, N. H.

Mr. Robert Miller was an usher at the Loveland—Whiting wedding at the Congregational Church at Chatham, Cape Cod, Tuesday afternoon.

Mrs. Charlotte S. French and family of Highland avenue were in New York this week to attend the wedding of Mrs. French's son, Mr. Arthur E. French, to Miss Pauline Day, which took place on Wednesday.

NEW ENGLAND COKE

The Cleaner, Better Fuel

IN PEA, NUT, STOVE, EGG AND FURNACE

Your winter's requirements of New England Coke, for range, heater or furnace, at our present low price if you'll have your bins filled now.

If, after trial and demonstration, you are not satisfied with this fuel, we will remove the Coke and refund the money for the amount removed.

Protect yourself against the coming raise in price, by ordering your season's supply

NOW

For complete information Telephone us or your local New England Coke Dealer or mail this coupon to us today.

WITHOUT OBLIGATION—Please tell me more about the Superior Qualities of New England Coke.

Your Name .....

Your Address ..... W.S.

NEW ENGLAND COKE

250 Stuart Street, Boston, Tel. Hubbard 1070-8100

for 1929 *new* electric set new low prices

ATWATER KENT RADIO

on Easy Terms

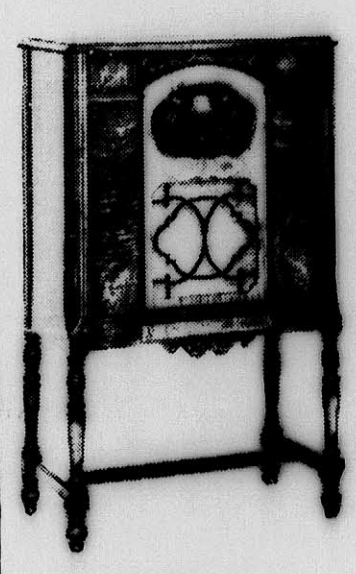

Park Battery *and* Radio

600 MAIN STREET

Tel. Win. 1305

EDUCATING FOR TOMORROW

The opening of the school year will bring relief to some of the young people who find prolonged leisure burdensome and tedious. To others it will mean the added joy of the school atmosphere and environment. To some parents it will bring relief from the distraction of keeping the children occupied and entertained. To others it will mean heavy hearts when they see for the first time the school sharing with the home in the training of the child. To some young people it will mean a struggle to give up a remunerative position for what may seem to them less profitable work. Others will have a consciousness that no matter how lucrative the position, it will be more profitable to resume schooling. These view education in terms of the future returns. Financial needs may dictate that others continue their earnings to permit resumption of the schooling later on. This training will be profitable, as a year of any work should produce, in addition to the disciplinarian value, a more wholesome regard for the advantages of education. The danger to this group is the "cooling process" that takes place during such intervals, with a resultant diminishing interest.

As a rule, parents are more concerned about adequate schooling than the child—this because of the fact that if they have been educated they appreciate its value, and if they have not, they are conscious of their loss.

Young people may argue that they have sufficient training to meet future requirements. It is difficult to foresee what these requirements may be. Because of rapidly changing standards, people are ever confronted with situations they could not have foreseen a decade ago. In farming, in industry and in business, as well as the professions, we find more exacting demands. It is reasonable to predict that requirements in all such lines will contine to be raised.

A like situation exists in adult life in that there are many who 10 years ago decided they had sufficient training to meet future requirements. In later years they found it necessary to raise the standards to meet increasing opportunities. It has meant the passing of these opportunities or the resumption of education pursuits. Our colleges, universities, correspondence schools, part time schools and night schools bear testimony to this situation. In them we find many adults who have returned to build up the foundation neglected in youth.

It is hard to say when a boy or girl has had sufficient training. Such training usually increases opportunities as well as incomes. It would seem a wise policy to be liberal in estimating the amount of educational training required rather than be forced to acquire it at an age when they are less susceptible to it. The fact that young people in increasing numbers are today taking this precaution makes the situation more emphatic and the demand more imperative. Boards of Education and School Officials, appreciating this situation, have made adequate provisions for every demand. It rests with the young people and their parents to do the rest. They should at least consult with school officials before deciding to terminate schooling.

We Can't Have Everything

A few days ago Ruth, age four, was having her hair curled, as she was preparing to "go visiting." Ruth enjoys the process, but, of course, it was rather monotonous for her mother, who had to do all the work.

"Ruth, I wish your hair had a few natural curls in it," said the mother beginning to lose patience.

"Well, mother, I guess I can't have everything," sighed Ruth, "You see, I have a pretty face."

EXCISE TAX ONCE MORE

The following letter from the Boston Herald's "Mail Box", is a lucid explanation of the automobile excise tax and an ample illustration of the way one assessor handles it—a distinct contrast to the method used in Winchester.

To the Editor of The Herald:

In a few words, helpful to other car owners, I should like to beg space to answer and correct your Methuen correspondent.

The auto excise law distinctly endeavors to tax each car once and to prevent double tax on any car. It was at first intended that a transfer of a car should react similarly to a transfer of real estate, the buyer to assume the tax by agreement, and the bill to be passed to him for evidence. This simple issue was befogged by the petition of the auto dealers who claimed, rightfully enough, that a car turned in to a dealer immediately becomes stock in trade and not subject to the excise. Most transfers are made in this way. A regulation was, therefore, promulgated by which the first owner should pay only such part of his yearly excise bill as should represent the period up to the time he disposed of it, and he be allowed release or refund for the unexpired time; and that a subsequent owner of the same car, if taxed for the same period, should be abated by the amount which the first owner had paid. The simpler form may still be used in case of private transfer and Mr. Cooper's case should have been handled that way, but even in the more cumbersome method as related by him, the town should have released him of exactly the same amount which it or any other Massachusetts town had collected from the former owner.

Almost every case of alleged injustic among the several hundreds of adjustments which I personally have handled, has originated either: First, in the failure of the owner to give proper data when registering either car or truck; second, by the owner's delay of more than the statutory 60 days in which to apply for adjustment; or third, by the repeated exchange of cars during the same tax-period.

For the first, my town advertised two weeks in the local papers requesting owners to give corrected data, and the registry applications now being prepared by the Commonwealth for 1930 will contain the exact information then necessary. For the second, our tax bills carried a notation in red ink reminding owners of the 60-day limitation for adjustment (this to apply either from date of bill or subsequent sale). For the third, some of us who administer this law are willing to take on even more troubles if the Commonwealth sees fit to change the periods to four quarters instead of using Jan. 1 to June 30 as one period.

After all, most owners use not more than one or two cars during a year, and releases and abatements are not running more than 5 per cent of the assessment of all cars, while for the first time, the communities are making a just and equitable taxation of all cars regardless of the time of year purchased.

James E. Folsom, Assessor
Braintree, Sept. 2.

Varying Ideas as to "Better Halves' " Value

Females of the "flapper" type are not in favor among the tribesmen in some parts of Africa. The fattest girl is considered the greatest beauty and in order to attain this condition of pulchritude the girls gorge themselves with milk and dispense with all physical exertion. Many of them undergo this treatment while preparing themselves for matrimony and the more rolls of fat they can put on the better they like it. In some other parts of the Dark continent, there are different ideas prevalent and the value of the woman is gauged by the amount of work she is capable of doing, and the character of the labor she is called upon to perform is not conducive to the fat accumulation. The acquisition of wives by purchase is quite general throughout the country and the medium of exchange is cows, one wife being worth eight or ten cows, according to her capacity for work. As a rule the women do everything except the actual hunting.

Black Cats and Evil Linked in All Ages

That verdict rendered against a Lynn (Mass.) woman charged, among other things, with having undertaken by her formulas "to still crying babies and fighting cats with equal ease," calls up a chapter in the lore of popular beliefs to which every age contributes new material. And for sheer interest it is the pugilistic felines, not the lachrymose infants, which take the cake. That black cats portend evil is a delusion that goes back to the most ancient times; so, white or black, they have everywhere been the material for all sorts of superstitions. In the Orient cats have knowledge of the future ascribed to them, along with a sensitiveness which can penetrate into things dark for the eye of man. When the cat tears at cushions or carpets it is believed to be raising the wind. There is sure to be changing weather if it sneezes, and a frost may be looked for when the animal sits with its back to the fire.

Possibility Is There

At an auction in London only $25 was paid for the desk on which Charles Dickens wrote many of his stories. The young writers have no ambition. With that desk, and a bottle of ink, and plenty of paper, a man could write another "Pickwick Papers" if he was another Charles Dickens.

for Economical Transportation

CHEVROLET

Facts *that* prove the Value of *The New* CHEVROLET SIX

The new Chevrolet Six is shattering every previous record of Chevrolet success—not only because it provides the greatest value in Chevrolet history, but because it gives you more for the dollar than any other car in the world at or near its price! Facts tell the story! Modern features afford the proof! Read the adjoining column and you will know why over a MILLION careful buyers have chosen the Chevrolet Six in less than eight months. Then come in and get a ride in this sensational six-cylinder automobile—*which actually sells in the price range of the four!*

The COACH $595

The ROADSTER	$525	*The Imperial* SEDAN	$695
The PHAETON	$525	*The* Sedan Delivery	$595
The COUPE	$595	*The* Light Delivery Chassis	$400
The Sport COUPE	$645	*The* 1½ Ton Chassis	$545
The SEDAN	$675	*The* 1½ Ton Chassis with Cab	$650

All prices f. o. b. factory, Flint, Michigan

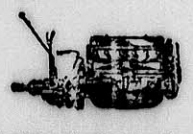

Remarkable Six-Cylinder Engine

Chevrolet's remarkable six-cylinder engine impresses you most vividly by its sensationally smooth performance. At every speed you enjoy that silent, velvet-like flow of power which is characteristic of the truly fine automobile!

FISHER

Beautiful Fisher Bodies

With their low, graceful, sweeping lines and smart silhouette, their ample room for passengers and their sparkling color combinations and rich upholsteries—the new Fisher bodies on the Chevrolet Six represent one of Fisher's greatest achievements.

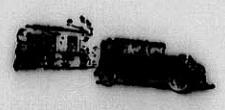

Outstanding Economy

The new Chevrolet Six is an unusually economical car to operate. Not only does it deliver *better than twenty miles to the gallon of gasoline*, but its oil economy is equal to, if not actually greater than, that of its famous four-cylinder predecessor.

Remarkable Dependability

In order to appreciate what outstanding value the Chevrolet Six represents, it is necessary to remember that it is built to the world's highest standards. In design, in materials and in workmanship—it is every inch a quality car!

Amazing Low Prices

An achievement no less remarkable than the design and quality of the Chevrolet Six is the fact that it is sold at prices so amazingly low! Furthermore, Chevrolet delivered prices include the lowest financing and handling charges available.

FRANK MURPHY, Inc.

748 Main St., Winchester, Mass. Tel. 0298

A SIX IN THE PRICE RANGE OF THE FOUR

MILK CHART FOR MONTH OF JULY 1929

Published by the Winchester Board of Health

The bacteria count in this chart gives the number of bacteria found in one c. c. taken from the center of the sample after it had been well shaken. It should be remembered that another c. c. taken from the same sample might give a somewhat different count, but the difference would rarely, if ever, exceed 10 per cent.

Dealer and Producer	Designation	Fat Content Legal Standard 3.35	Total Solids Legal Standard 12.00	Pasteurized	No. of Bacteria per C. C.	Where Produced
Daniel Doherty Woburn, Mass.	Market	3.40	12.10	Yes	2,000	Woburn, Mass.
William Fallon & Sons Stoneham, Mass.	Market	3.80	12.32	Yes	9,000	Stoneham, Mass.
First National Stores, Inc. Winchester, Mass.	Market	4.30	13.18	Yes	18,000	Bellows Falls, Vt.
Harvey Forbes Melrose, Mass.	Market	3.40	12.10	Yes	1,000	Melrose Highlands Mass.
Harvey Forbes Melrose, Mass.	Grade A	4.40	13.18	Yes	9,000	Melrose Highlands Mass.
H. P. Hood & Sons Charlestown, Mass.	Market	4.00	12.70	Yes	12,000	Littleton, Lancaster and Mountorne, N. H
H. P. Hood & Sons Charlestown, Mass.	Grade A	4.20	12.68	Yes	4,000	Concord, Mass.
Nicola Iannucci Woburn, Mass.	Market	3.50	11.96	Yes	2,000	Woburn, Mass.
New England Creamery Products Company, Inc. Winter Hill, Mass.	Market	4.20	12.94	Yes	5,000	Barre, Vt.
New England Creamery Products Company, Inc. Winter Hill, Mass.	Grade AA	4.40	13.42	Yes	3,000	Wells, Me. and North Falmouth, Mass.
Fred Schneider Woburn, Mass.	Mass. Grade A	4.00	12.82	Yes	None	Woburn, Mass.
H. H. Whitcomb Arlington, Mass.	Market	4.80	13.90	Yes	3,000	Bedford, Mass.
H. H. Whitcomb Arlington, Mass.	Guernsey Farm	4.60	13.42	Yes	1,000	Littleton, Mass.
Whiting Milk Companies Charlestown, Mass.	Market	3.80	12.20	Yes	6,000	Wilton, N. H.
Whiting Milk Companies Charlestown, Mass.	Grade A	4.20	12.80	Yes	8,000	Wilton, N. H.

The above names are arranged alphabetically, not in order of quality of milk. Certain brands are not listed in this chart, because they have been analyzed by competent authorities or are sold in Winchester in negligible quantities.

The Winchester Star

THEODORE P. WILSON, Editor and Publisher: WINCHESTER, MASS.

SINGLE COPIES, SEVEN CENTS
Left at Your Residence for One Year
The Winchester Star, $2.50, in advance

News Items, Lodge Meetings, Society Events, Personals, etc., sent to this office will be welcomed by the Editor

Entered at the postoffice at Winchester, Massachusetts, as second-class matter.

TELEPHONE NUMBER 0029

DAILY PHILOSOPHY

It is a terrible mistake to convey the impression that you are intellectually superior.

An old fashioned mother-in-law is often a man's best friend in these days of modern wives.

Much knowledge may be gained from the lunacy of others.

Grafters never credit honest people with intelligence.

Evil is the product only of the mind of man.

WILL WED TOMORROW

Wilcox-Brown Nuptials to be at Unitarian Church

At an early September wedding tomorrow afternoon, Miss Leslie Chillingworth Brown, daughter of Mr. Walter Jackson Brown of Calumet road, will marry Mr. Woodford Lyman Wilcox of Waterville, Me., and Cambridge, son of Mr. Leslie L. Wilcox. This is the first society wedding to take place in Winchester at the fall season and will undoubtedly draw a large attendance from this and surrounding places.

The ceremony is set for 3 o'clock and is to be performed by Rev. George Hale Reed, the pastor, at the Unitarian Church. Mrs. Joe Kenton Billingsley (Georgianna Brown), sister of the bride, is to be matron of honor and Mr. Billingsley, best man. The bridesmaids will include young ladies prominent in society, numbering Miss Mary M. Brown, the bride's sister; Miss Dorothy Sutherland of Indianapolis, Miss Helen C. Hurd of Newburyport and Mrs. Howard R. Guild, Jr. of Boston. The ushers will include Russell Hamley of Cambridge, Robert Akin and Lawrence Legare of Boston and Elgin Wasson of Portland.

The decorations at the church will be largely of fall flowers, with palms, white asters, gladioli and Easter lilies set with tall candles and green, and the dresses of the wedding party are worthy of note. The bride will wear with her dress of ivory satin trimmings of rare old Chantilly lace worn by her grandmother. Her dress is cut with a flowing satin train, and will be complete with tulle veil and lace cap. She carries a sheaf bouquet of Easter lilies and eggshell gladioli. The matron's dress is to be of cornflower blue chiffon velvet with deep lace bertha. Her costume includes a parchment felt hat trimmed with blue, blue shoes and yellow Claudia Pernet roses. The bridesmaids will be all styled alike in chiffon velvet and deep lace berthas. Two are wearing aqua green and two light American beauty. Their parchment felt hats and shoes are done to match their dresses.

A reception is to follow the ceremony, being held at the home of the bride's father, and they will spend their honeymoon in Europe. Miss Brown is a graduate of Winsor School and Vassar College, and was a member of the Sewing Circle, 1919-20, Junior League. Mr. Wilcox is connected with the Atlantic National Bank of Boston and is a graduate of Boston University and B. U. Law School. He is a member of Chi Sigma Chi.

NEWSY PARAGRAPHS

Trufit Dress Inc., makers of beautifully tailored dresses in latest fall styles and fine quality material, made to measure or standard sizes, very reasonably priced. Winchester representative, Mrs. Walter P. Keyes, 39 Lloyd street. Tel. Win. 0217. s6-tf

Former Selectman and Mrs. Jonas A. Laraway with their daughter spent the week-end and Labor Day in Canada with friends.

Spencer Corsets, home appointments. Jean MacLellan. Tel. Win. 0406-R. ap27-tf

Taxi and Employment Agency. Seven-passenger Cadillac sedan for hire. Domestic help supplied. William A. Ayer, 74 Sylvester avenue. Tel. con. s6-4t*

Forbes' Bros. Milk welcomes you all back from vacation and we know you all want good milk. Then change to us and taste the difference. Call Melrose 0214. *

Forbes' Bros. Milk welcomes you all back from vacation and we know you all want good milk. Then change to us and taste the difference. Call Melrose 0214. *

Mr. Charles E. Hoey, chairman of the Disabled Veterans' Group, is in charge of the luncheon bridge to be given by the group at the Calumet Club on the afternoon of Friday, Oct. 18.

Mrs. F. E. Barnard arrived home this week from Melvin Village, N. H. where she has been spending the seasonable weather.

Harvard street has been designated as Winchester's "loop" for automobile speeders, and residents there have complained to the police of the racing cars. Its fame, however, appears to be short lived, for the officers have already secured the registration numbers and are taking steps to slow down the ambitious drivers.

NEWSY PARAGRAPHS

Miss Mabel Wingate resumes teaching of violin, mandolin and banjo shortly. To arrange lessons communicate by phone or in person at 8 Stratford road (Win. 0077) Sept. 10, 20 or 27 from 10 a. m. to 4 p. m.

Miss Dorothy Osborne and Miss Virginia Shaw have returned after spending the summer in Moncton, New Brunswick, Prince Edward Island and Canada.

Mr. and Mrs. Curtis L. Furlong have returned from Baker's Island and will spend the next two weeks at Falmouth.

Mr. and Mrs. Arthur S. Kelley are returning home this week from Rockport.

Mrs. L. Barta returns to her home on Cabot street this week after a summer spent at the Seaside House, Kennebunkport, Me.

Mr. and Mrs. E. P. Randlett have returned from Manomet.

Mrs. A. Burton has returned to her home on Eaton street from Isles of Shoals, N. H., where she spent the summer.

Mr. Harold L. Johnson of 2 Russell road spent the week-end and holiday at South Welfleet. He will enter his senior year at Northeastern next Monday. He is taking a course in electrical engineering and has so far shown himself to be a very excellent student.

Gordon Bennett, "Dick" Bowe and "Bunker" Swain are home from Camp Kuvayan where they have been working.

Mr. and Mrs. Alexander MacKenzie left Thursday morning and are going to motor over the road to Buffalo. Their daughter Isabel is spending two weeks at North Conway, N. H.

"Kay" Valleley returned from North Conway on Sunday.

Mrs. N. K. Butman and her nephew Gordon Gillett are leaving on Sept. 6 for a two weeks' motor trip to Washington, D. C. Mr. Gillett returned on Tuesday after spending the summer at Greenleaf Inn, North Woodstock, N. H.

Mr. and Mrs. Ernest Keepers and daughter Harriet, arrived home Monday after spending a delightful summer vacation at Falmouth.

Mrs. Mabel Horne of Prospect street has returned from a three weeks' stay at the Belmont Hotel, Harwich.

Raymond Dean returned Friday from Camp Becket where he won a medal for being the high point scorer in track.

Mr. and Mrs. J. S. Mercer and their daughter Caroline, next year's hockey captain at Winchester High School, returned from Misquamicut, on Tuesday after spending a most enjoyable summer vacation.

Mr. and Mrs. Raymond Merrill and their daughter Marguerite returned to their home on Rangeley, Tuesday, after spending a pleasant summer at their cottage in Hull. Miss Virginia Merrill arrived home last Tuesday after spending the summer at Wonalancet, N. H.

Mr. Louis deRochmont, formerly of this town, is to be married in New York on the ninth of September to Miss Virginia Shaler of New York at the Church of the Transfiguration.

Miss Elsie Carr of New York is visiting her sister, Mrs. E. C. Baugher of 15 Rangeley.

Mrs. J. C. Kelley of Sheffield West spent the week-end at Soo-Ni-Pi Park Lodge, Sunapee, N. H.

Hornets and bees seems to be very prevalent this year. Among other complainants during the week past was Mr. Robert C. Boone of Fenwick road, who is endeavoring to get rid of a nest of yellow jackets.

Miss Messier of Dunstable is to take Miss E. MacDonald's place in the Commercial Department at the High School this coming year.

Mr. and Mrs. A. J. Boyden and their three daughters returned to their home on Central street last Saturday after spending the summer in Tamworth.

Mr. and Mrs. M. F. Brown returned home this week from Amherst, N. H.

Mr. A. E. Bergstrom, former well known upholsterer of this town, and who returned a year ago to his home in Sweden, has again come back to Winchester for a visit.

Wilfred Bouchard of Tewksbury, driver of an Essex coach owned by Elbert Taylor of Dracut, complained to the police that as he was driving north on Church street early Wednesday morning a Ford sedan ran out of Sheffield road and forced him to the side of the road. His car hit the curb and tipped over. He received cuts on his arm and a shaking up. The offending driver did not stop and the police are looking for him.

Cash Miller on Happiness

Most people chases happiness like it was somebody that tried to lift your watch, observed Cash Miller, cigar store philosopher. My dope is it always comes to you unexpected like jury duty or a fall on the ice. A lotta times it comes with false whiskers and a disguise which you don't recognize till it's too late.—Thrift Magazine.

As It Seems to Him

It is my humble opinion that a greater part of the complaints uttered because of a seeming lack of kindly consideration in humankind are uttered by folks who are not seriously deserving of kindly consideration, but only believe themselves to be.—Portland Oregonian.

Tire "Picked Up" Nugget

Charles C. Crite, a California farmer, was driving along a stretch of gravel road when when of his tires blew out. On removing the tire, Crites discovered the cause of the puncture to be a gold nugget. He sold the nugget to a jeweler and received enough to buy an inner tube.

Rich in Forests

South America has more than one-fourth of the forest area of the world.

MRS. WALTER V. SMALLEY

Mrs. Eva Augusta Smalley, widow of the late Walter V. Smalley, for 58 years a resident of this town, died quietly this morning at the home of her daughter, Mrs. William H. Corliss of 15 Fells road, following an illness of one month.

She was born in New Bedford 76 years ago and had made her home in Winchester since her marriage to the late Walter V. Smalley, who was a former Master of William Parkman Lodge of Masons of this town, as was her late son, Mr. Edward B. Smalley.

She is survived by two children, Mrs. William H. Corliss and Mr. Adna E. Smalley, both of this town; four grandchildren, the Misses Virginia and Claire Smalley, and Mr. Walter S. Smalley and Mr. Gordon P. Corliss. Mrs. Smalley was a charter member of the Second Congregational Church and of the Bethany Society connected therewith, being active in both institutions during the greater part of her life.

The funeral services are to be held this Saturday afternoon at 3 o'clock at the funeral home of the Kelley & Hawes Co. Rev. D. Augustine Newton of Westboro, former pastor of the First Congregational Church, this town, will officiate. The interment will be in the family lot at South Harwich.

HARBIN: THE CITY RAILROADS BUILT

Harbin, China, which has figured prominently in the record-breaking travels of world girdlers, recently sprang into the international spotlight when a group of Chinese raided the Soviet Consulate.

Harbin is almost as Russian as it is Chinese, says a bulletin from the Washington, D. C. headquarters of the National Geographic Society, although the city lies in central Manchuria about 200 miles from the nearest border line of Siberia.

Railroad Built City

In fact, the Russians really put Harbin on the map. Up to the latter part of the "nineties," the site of Harbin was a wild desolate region with a few fishermen's huts marking the only human habitation. Then in 1896 the Russian builders of the Trans-Siberian Railroad, bent upon reaching Vladivostok, sought to cross Manchuria rather than to build a much longer line entirely in Russian territory. A treaty between China and Russia made the short line through Harbin possible.

Harbin was really born when Chinese railroad interests saw the feasibility of a line running southward from the Russian railroad. The site of Harbin was chosen as the junction point. Passengers from Europe now may travel by rail to Harbin; thence to Mukden, the great Manchurian market place; and from there over any of three routes to important cities of the Orient. One line leads to Tientsin and Peiping (formerly Peking) another to Dairen and Port Arthur where passenger boats sail for southern China ports; another line bisects the Korean peninsula with one of its termini at Fusan where a boat ride across Chosen Strait will put the traveler into Japan proper.

Some Aspects of Boom Town

Born of the railroads, Harbin has also been reared by the railroads. Before the World War a railroad-employed telephone operator handled all telephone calls; the railroads built and maintained hospitals and schools, and even built the city's churches. In recent years, however, a portion of the municipal administration has been placed in the hands of the populace.

After but three decades, Harbin boasts a population of more than 100,000. Some of its streets in the old portion of the city in many respects resemble those of an American boom town with its bordering one-story shops. The gay-colored signs in Chinese and Russian attract the traveler's eye; but carts, droskies and loaded donkeys, mired in the hubdeep mud, occupy the attention of pedestrians and shopkeepers most of the time.

The railroad divides the so-called New Town from the Wharf District. On the New Town side, the treveler alights from a train at a station that many cities of America with more than Harbin's population would be proud to possess. There are some fine streets in the New Town district; on them are large, modern government buildings as well as structures that appear to have been erected when Harbin was much younger.

Automobiles Gaining in Popularity

The drosky with its horses framed in bell-hung arches is still popular in Harbin, but the taxicab and private automobile are available at the railroad station and at the hotels.

When a passenger alights from the train in this Chinese town, he is likely to hear more Russian than Chinese. Most of the Harbin hotels whose representatives besiege the traveler at the station are Russian or Japanese owned. Unless the English-speaking traveler can speak Russian, Chinese, Japanese, or a little French or German, he has difficulty in making his wishes known.

The Wharf District across the railroad from the New Town and bordering the Sungari River is Harbin's business section. Here the traveler gets a glimpse of the bustling commercial life of the city; for Harbin has become a great market through which commercial traffic between Siberia and China flows unceasingly.

The river front, when yellow soy beans are being shipped, is a mass of small sailing vessels, filled to the gunwales with huge sacks. Beans from these boats are destined to local and foreign consumers. Most interesting of the agricultural products seen in Harbin by the foreign traveler, however, are the Chinese cabbages which resemble huge stalks of celery.

Or Try a Kitten

Prospective Tenant—This apartment, like the others you showed me, is too small. Not room enough to swing a cat in.

Fed-Up Agent—Ah! Then why not find some other amusement?—Boston Transcript.

Facial Judgments

If you would measure the quality of a man, look first into his eyes. But if you would gauge the character of a woman, study her lips first and then try to find out whether her eyes confirm their message. The mouth, lips and chin form the emotional area of the face.—Exchange.

Cargo Sailors Dislike

Many common cargoes have some curious and unpleasant characteristics. Sugar, for instance, gives off a powerful and often poisonous gas. It has also a sickening odor, and you cannot get the sweet taste out of your mouth. The men simply crave vinegar or lemon juice—anything sour. "Deliver us from sugar" is the sailor's earnest prayer.

But We Know They Do

An authority on ostriches denies that they bury their heads in the sand to escape notice. This spoils a splendid comparison that has become endeared by long usage.—Minneapolis Journal.

We have them, the Kant Klog salt and pepper caster sets, at the Star office.

Winchester
NATIONAL
Bank

WINCHESTER NATIONAL BANK BUILDING
7-9 CHURCH ST., WINCHESTER

DEPARTMENTS

COMMERCIAL — SAVINGS
VACATION CLUB — CHRISTMAS CLUB
FOREIGN — DEPOSIT CERTIFICATES
TRAVELLERS—CHECKS — SAFE DEPOSIT VAULTS

OFFICERS

WILLIAM AIKEN KNEELAND — President
CHRISTOPHER L. BILLMAN — Vice-President
WALLACE F. FLANDERS — Vice-President
EDWIN M. NELSON — Cashier
HENRY B. HARRIS — Assistant Cashier

DIRECTORS

CHRISTOPHER L. BILLMAN
Vice-Pres., The National Shawmut Bank
FRANK E. CRAWFORD
Bankers Electric Protective Association
ERNEST DUDLEY CHASE
Vice-President,
Rust Craft Publishers, Inc.
ARTHUR T. DOWNER
Pres., New England Laundries, Inc.
EDMUND L. DUNN
Pres., New England Fish Exchange
WALLACE F. FLANDERS
Vice-Pres. and Treas.,
Dewick & Flanders, Inc.
WILLIAM G. S. GHIRARDINI
G. Angelo Fruit Company
WILLIAM AIKEN KNEELAND
Attorney at Law
RICHARD W. SHEEHY
Physician
ISAAC E. SEXTON
Sexton Can Company, Inc.
GEORGE E. WILLEY
Treas., Lincoln Willey & Co.

AUTO TOPS

WORN, CRACKED, or LEAKY
SHOULD BE DRESSED WITH
DILL'S AUTO-TOP COATING
Purchase of
HERSEY HARDWARE CO.

Winchester Country Day School for Boys
5th THROUGH 9th GRADES
Cares for the boys the entire day. Fundamentals in Scholarship, Sport and Conduct. Male faculty throughout. School easily reached from neighborhood towns.
SCHOOL YEAR OPENS WEDNESDAY, SEPTEMBER 25th
HAROLD M. BRADLEY, A. M., Headmaster
15 PINE STREET, WINCHESTER TEL. 1844
s6-3t

STRAND THEATRE
WOBURN
The Theatre of Distinction
MATINEE at 2:30 All Seats 20c
EVENING 6:30 and 8:30 All Seats 35c
HOUSE OF TALKIES

Friday and Saturday, Sept. 6, 7
See and Hear
Douglas McLean in "DIVORCE MADE EASY"
Pathe Sound News — Vitaphone Vaudeville
All Talking Comedy and Vitaphone Novelties

Sunday, Sept. 8
See and Hear—Big Double Sound Bill
William Haines in "A MAN'S MAN"
Victor McLaglen in "STRONG BOY"

Monday and Tuesday, Sept. 9, 10
See and Hear
LOUIS STONE in "THE WONDERS OF WOMAN"
News — All Talking Comedy — Vitaphone Vaudeville

Wednesday and Thursday, Sept. 11, 12
See and Hear—An All Star Cast in
"MASQUERADE"
Paramount Sound News — Vitaphone Vaudeville and Novelties

Friday and Saturday, Sept. 13, 14
See and Hear
William Boyd in "THE FLYING FOOL"
Pathe Sound News — Vitaphone Vaudeville and Novelties

Music that thrills!
Micro-Synchronous
Victor-Radio

It's the biggest news in musical history!
The whole town is flocking to our Victor demonstrations.
Hear *also* the marvelous improved New Victor-Radio-Electrola. It's a modern miracle.
Under our small payment plan you can easily have either instrument *now*. Don't delay!
Our customers are satisfied customers.

Park Battery and Radio
600 Main Street — Tel. Win. 1305

"Home, Sweet Home"

To get a home of their own, is the first duty of every family.

In the long run, it is far cheaper than paying rent.

Besides, just for the sake of the added joy of living, a real home is emphatically worth while.

We specialize in this field; lending money for home building or buying.

Incidentally, those who have accounts with us, even if they don't build homes, have a wonderfully attractive investment and are aiding a fine cause.

Winchester Co-operative Bank

Officers

JOHN CHALLIS, President
GEORGE A. FERNALD, Vice-President
ERNEST R. EUSTIS, Treasurer
CURTIS W. NASH, Clerk

Directors

WILLARD T. CARLETON
JOHN CHALLIS
ERNEST R. EUSTIS
VINCENT FARNSWORTH
GEORGE A. FERNALD
JAMES J. FITZGERALD
CHARLES A. GLEASON
SAMUEL S. SYMMES
DANIEL W. HAWES
ALFRED H. HILDRETH
JAMES HINDS
RAYMOND MERRILL
CURTIS W. NASH
SEWALL E. NEWMAN
FRANK E. RANDALL

HELP WANTED

WANTED—General housework maid. Tel. Win. 1734.

WANTED—Girl for general housework in small family, good home, good wages for right person. Write Star Office, Box G.

TO LET

FOR RENT—Half double house with garage, entirely separate, fine location; rent $75. Tel. Win. 0818 or call at 5 Cottage avenue. ap26-tf

PRINCETON APARTMENTS—333 Broadway, Winter Hill, Somerville. Fifteen minutes to Boston. Light, airy one and two room suites. Frigidaire, instantaneous hot water, steam heat, electricity, gas. Janitor service. Excellent location. $43 up. Tel. Prospect 1898; Winchester 0677. my17-tf

TO LET—5 room heated apartment, near center, newly decorated; rent reasonable. Phone Win. 1668-W. *

TO LET—Furnished room, centrally located. Tel. Win 1162-R. *

TO LET—Furnished rooms on bathroom floor with kitchen privileges, nice location, convenient to everything. Tel. Win. 1285-J.

TO LET—Rooms in private family; board if desired. 6 Westley street. *

TO LET—Large, sunny room on bathroom floor, suitable for two young girls or man and wife; with kitchen privileges. Tel. Win. 0285-J.

TO LET—Nice, sunny room on bathroom floor, 3 minutes from Winchester or Wedgemere Station. Tel. Win. 1868. *

TO LET—Half of double garage at No. 1 Cliff street. Tel. Win. 2024-W. s6-2t*

TO LET—Furnished room in private family, opposite High School; excellent for teacher or business person; breakfasts if desired. Tel. Win. 0912-M. *

TO LET—Large, furnished room with light housekeeping privilege; especially suitable for business people. Location 20 Eaton street, tel. Win. 1917. *

TO LET—Two furnished rooms on bathroom floor, kitchen privileges; centrally located. Tel. Win. 0427-W. *

FOR RENT—One single and one double room in private family on West Side; board optional; business man or woman preferred. Tel. Win. 1030-W.

GARAGE FOR RENT at 233 Washington street. Tel. Win. 0168-W. *

FOR SALE

FOR QUICK SALE

Having acquired by foreclosure new house, opposite stone house No. 180 Forest street, Winchester, will sell cheap and build garage if required, large lot of land.
LARAWAY COMPANY
Tel. Win. 1126
au30-tf

FOR SALE

WOOD FOR FIREPLACE and stove, $18 per cord; cut to any length $2 extra. This is the very best hard wood on the market. We are taking orders for present and future deliveries. Roger S. Beattie, Harold avenue, North Woburn; tel. Woburn 0489. tf

FOR SALE—Hard dry wood, 4 ft. lengths, $16 per cord; sawed any length desired $2 extra; also kindling wood, 6 bu. $1, 20 bu. $3, 35 bu. $5. Frizzell Bros., 6 Greenwood avenue, Woburn; tel. Wob. 0570. au9-8t*

FOR SALE—Gravenstein apples. Walter H. Dotten, 10 Alben street. Tel. Win. 0726. au23-tf

FOR SALE—Childs' iron crib complete with sides and hair mattress in good condition. Tel. Win. 1173. *

FOR SALE—An Ivers and Pond Upright Piano, condition and tone excellent; price $50. Tel. Win. 0490. s6-2t

FOR SALE—Some good household furniture and a gray enameled gas stove only 2 years' old. Call by appointment Mrs. C. P. Whorf, Win. 1248.

FOR SALE—5 tube Clapp-Eastham radio set, including tubes, A Battery, new heavy duty B battery and Westinghouse charger and loud speaker; price $15. Tel. Win. 0047, 8 Everell road.

FOR SALE—Cut flowers, Perennials, Alpine plants, landscape work, planting, grading, rock gardens, etc. Hattie E. Snow, 39 Forest street. Tel. 1018 or 1057. *

FOR SALE—Peaches (white and yellow), Pears, Quince and Wild Grapes at the Woodside Gardens, corner Highland avenue and Lebanon street. *

MISCELLANEOUS

CURTAINS AND DRAPERIES—All kinds made to order. We do hemstitching. Perry, 16 Pleasant street (off Riverside avenue), Medford. Tel. Mystic 0871-J. n16-tf

FIRST CLASS HELP—Cooks, general and second maids; all kinds of domestic help. Roberts' Employment Bureau, 629 Main street, tel. Win. 0429. *

WANTED—Position as companion or attendant to aged person by refined middle-aged woman, with experience. Address Box E, Star Office.

First Class Upholstering
SLIP COVERS MADE TO ORDER
MATTRESSES
Repair Work a Specialty
H. J. ROSCOE
38 MAPLE ST., STONEHAM, MASS.
Telephone 0045-R
Reference ap8-tf Reasonable

Phone 1766 Established 1891
R. E. BELIVEAU
Formerly A. E. Bergstrom
UPHOLSTERING AND FURNITURE REPAIRING
Cushion, Mattress and Shade Work
Refinishing
Decorative Chairs Made to Order
15 Thompson St. Winchester, Mass.

ELECTRIC REFRIGERATION
All Makes Serviced
R. M. KIMBALL
TEL. WIN. 1365
f17-tf

LANDSCAPE PLANTING
SHRUBS AND TREES
at the Melrose Nurseries
A. M. TUTTLE & CO.
261 Howard Street,
Melrose Highlands Mass.
Tel. Melrose 0042
mh15-tf

ANNOUNCEMENT
Mr. N. S. Hill wishes to announce that he has no connection with any other shop in the repairing of China, Glass, etc. I am the only and last of the original Hill Bros. now in business. Do not be misled.
9 HAMILTON PLACE, BOSTON
Third Floor—Look for My Sign
Opposite Woolworth's 5 & 10c Store
Tel. Liberty 4405 au30-13t

OAK CREST
For convalescents, invalids and those needing rest. Special attention to diet. Reasonable rates. CLARA O. PURDY, tel. Win. 1487. my10-tf

Electrician
WIRING and REPAIRING
QUICK SERVICE—LOW COST
Radios, Electric Refrigerators and Washers
F. G. DAVIS
159 Bedford Rd., Woburn Tel. 1497-W
je14-tf

SEALYHAM PUPPIES
FOR SALE
Pure-bred, ten weeks old, $25 up. 3 Glengarry, Winchester. Tel. Win. 1916.

WINCHESTER TRUST COMPANY

In compliance with the requirements of Chapter 590, Section 40, Acts of 1908, as amended by Chapter 491, Section 6, Acts of 1909, and by Chapter 171, Section 1, Acts of 1912, notice is hereby given of the loss of pass-book No. 2200.
C. E. BARRETT, Treasurer
au30-3t

MISCELLANEOUS

WANTED—Experienced woman with daughter, school age, wants cooking or general work no objection to family with very small children. Write to Box A, Star Office. au30-tf

"Force" and "Energy"

There is a difference in physics between force and energy. A force is considered as anything that produces or tends to produce, destroy or change motion. Energy is the capacity for doing work and it may exist in the form of motion, heat, sound, light, electricity, etc. This capacity may exist even though no force is being exercised.

Duties of Citizenship

Every gift or ability is a talent to be accounted for, and to be improved to our Master's advantage. Yet is it also a debt to our country to have a calling; and it concerns the commonwealth that none be idle, but all busied.—George Herbert.

SUNDAY SERVICES

SECOND CONGREGATIONAL CHURCH
Rev. John E. Whitley, Pastor. 507 Washington street. Tel. 0756-J.

Opening services Sunday, Sept. 8, 10:30 A. M. and 7 P. M.
Sunday School at 12.
Wednesday evening, Sept. 11—Preparatory service to the Communion.
Communion on Sunday, Sept. 15.

FIRST BAPTIST CHURCH
Rev. Benjamin P. Browne, Pastor, 31 Church Street.

10:30 A. M.—Union service with preaching by Rev. Benjamin P. Browne, pastor of the church. Subject, "A Clew to the Kingdom of God." Helen Barr to sing. All will enjoy her.
Wednesday, 7:45 P. M.—Prayer meeting led by the pastor.

UNITARIAN CHURCH
Rev. George Hale Reed, Pastor. 8 Ridgefield road. Tel. Win. 0424.

Regular services will be resumed Sept. 15. The address of Mr. Reed, during July and August, will be "Taylor's Lane, Little Compton, R. I." Telephone Little Compton 3 ring 4. He will be glad to respond to any call if he can be of use.

FIRST CHURCH OF CHRIST, SCIENTIST
All Seats Free

Sunday, Sept. 8—Subject, "Man."
Sunday School at 12 o'clock.
Services in the Church Building opposite the Town Hall, 10:45 A. M.
Wednesday evening meeting at 7:45 P. M.
Reading room in Church Building. Open daily from 12 M. to 5 P. M. except Sundays and holidays.

FIRST CONGREGATIONAL CHURCH
Rev. Howard J. Chidley, D.D., Minister. Residence, Fernway. Tel. 0071.

Sunday, Sept. 8

Morning service at 10:30. Rev. William W. Malcolm, Ph.D., who is to be our Director of Religious Education and assistant pastor, will speak; his subject being "The Master in the Storm."

Doctor Chidley will occupy the pulpit Sunday morning, Sept. 15. He will speak on "Religious Impressions of England."

The Sunday School opens in all its departments Sunday, Sept. 15. The Kindergarten and Primary Departments will meet at the hour of morning church worship. The Junior Department, grades 4 to 6 inclusive, meets at 9:20 in Ripley Memorial Chapel, and the Intermediate and Senior Departments, grades 7 to 12 inclusive, meets at 12 o'clock in Ripley Memorial Chapel.

CHURCH OF THE EPIPHANY
The Rev. Truman Heminway.
Phone, Win. 1922.
Hours: Daily except Monday, 9 to 10 A. M. and 5 to 6 P. M.
Church open daily.
Deaconess Helen P. Lane, Win. 1336.
Sexton, Wallace Murphy, Win. 1922.

Fifteenth Sunday after Trinity, Sept. 8.
Holy Communion, 8 A. M.
Morning Prayer, 11 A. M.
Evening Prayer, 5 P. M.

Crawford Memorial
METHODIST EPISCOPAL CHURCH
Corner Church and Dix streets. Rev. H. William Hook, Minister. Residence, 30 Dix street, telephone 0539-M.

This Church unites for Union services with the Baptist Church.

STRANGE MENUS OF OTHER LANDS

Uncooked monkey brains on the half-skull, pickled water beetles, fried locusts, and cobra and python steaks are specimens of the many strange and unusual foods which grace the world's dinner tables, says a bulletin from the Washington, D. C. headquarters of the National Geographic Society.

Pigskin and birds' nest soup are popular Chinese appetizers, in some portions of the Republic. Silkworms are eaten after the cocoon has been unwound. Horses, donkeys and camels, after they have lost their usefulness as beasts of burden, are consumed by some Asiatic tribes. Caterpillars, frogs and snails are relished when obtainable.

New Guinea natives find China a good market for sharks' fins from which the Celestials make a delectable soup, and also for beche de mer, a large sea worm found in New Guinea waters.

Eels, Seaweed and "Japanese Limburger"

The New Guinea natives themselves are fond of the pith of sage palms, potatoes and bananas; and dog, snake and lizard flesh vie with that of the pig. The womenfolk gather beetles, grubs and larvae from trees to grace the festive board.

Eel meals are as popular among Japanese as are Maryland chicken dinners in Baltimore. In some Japanese cities, eel houses are nearly as numerous as weiner stands at a county fair. When the diner enters an eel house he is led to a large tub of live eels. He makes his choice of the wriggling creatures, it is speared, split along the back, cut into small pieces, and with soy sauce, is cooked over a charcoal fire.

At Japanese inns, the traveler is told that "Bombay duck" can be had at a reasonable price. The hungry customer visions a fat fowl but the waiter brings in pieces of smoked fish about two inches long and as thick as a dime. The menu also includes pickled seaweed, seaweed jelly, and chutney which resembles pickled citron, but is almost as hot as Mexican chile. More raw than cooked fish is eaten by Japanese. Raw baby octopuses are particularly popular. "Japanese Limburger" is not a cheese but a Japanese pickled daikon, or long white radish.

Fish Eyes, Caterpillars and White Ants

Koreans, like many orientals live mostly on rice. They cook their seaweed in oil and serve it with slices of red peppers. Kimshee, a kind of sauerkraut, is a favorite Korean dish.

To the north, the natives of Kamchatka relish the tongues and the marrow of the bones of reindeer, but the piece-de-resistance is the meat of unborn fawns. From the stomach of the reindeer the natives obtain their greens—half digested balls of moss. A delectable native dish is reindeer sausage which has been surrounded by dough and dropped in boiling water. On the lower end of the peninsula where salmon are plentiful, dishes of boiled fish eyes are considered a delicacy.

Perhaps few people live as close to Nature as the Pygmies of the Belgian Congo. Tender roots are staples, but birds, small game, rodents or caterpillars are not objectionable. A dish of white ants is prized highly by these diminutive people, while a slice of raw elephant meat makes a feast.

Spiders, Locusts and Yak Cheese

In addition to many viands on the Pygmy bill of fare, the Madagascar natives eat spiders, silk worms, grasshoppers, and dried locusts. When a "cloud" of locusts settles on a crop, a sufficient number of them are collected to offset the loss of food which the insects consume. Every good Madagascan housewife has in reserve a supply of dried locusts to sustain the family in times of famine.

Yak cheese is a staple in the Muli kingdom of western China and would not be objectionable to the western traveler if it were not for the numerous yak hairs in the substance.

On the table of the Corsican, a traveler might see half of the head of a lamb with tongue, cheek and brain in place. About the time the American appetite is whetted for Thanksgiving turkey, Corsican fishermen are catching eels for home consumption and for shipment to Nice and Naples where they are a delicacy. A diner in a restaurant in Spreewald, Germany, whose order did not include eels would draw a curious glance from native patrons. Eels, cucumbers and cherry pie there are "national dishes."

Foie Gras, Sea Worms and Tuffles

The varied bill of fare of the Frenchmen includes foie gras—a paste of fatty goose livers. Truffles are rare delicacies. French farmers are frequently seen leading their pig and dog "truffle sniffers" over the fields. Truffles are underground gungi which grow six inches below the surface, and are located by the sensitive noses of the animals. Basques about Bilbao, Spain, relish white, transparent worms about two inches long. They are fried in oil and are served hot.

One unusual meat is served not far from the American border. The Indians of Mexico prefer Iguana flesh to chicken. The appearance in the markets of the green lizardlike body, bedecked with a crest of spines running down to a long alligatorlike tail, dulls the appetite of the hungry alien shopper.

Making Politeness

A friendly child is instinctively polite and needs only to see the forms of good manners to adopt them on his own initiative.—Farm and Fireside.

Lips Reveal Character

Lips curving downwards indicate gravity and seriousness and a sense of responsibility when the curve is only slight, but when they really turn down at the corners, the gravity becomes gloom. Men or women with really turned down mouths are nearly always kill-joys and wet blankets.

Pampered Pussies

Two hundred pampered Persian cats from all parts of the world were displayed at an international cat show in Paris. Most of the animals had splendid homes of their own, with carpets, silk cushions, and electric light. One had a doll of its own, and another a picture of its owner.

Most Lasting Gift

The most precious gift . . . must be something imperishable. If instead of a gem or even a flower, we could cast the gift of a lovely thought into the heart of a friend, that would be giving, as the angels I suppose must give.—George McDonald.

WINCHESTER TRUST COMPANY
WINCHESTER MASS.

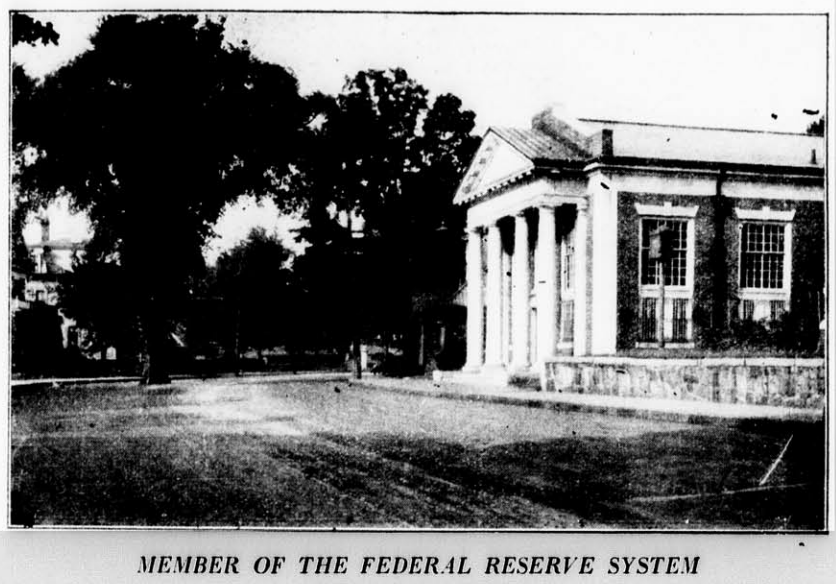

MEMBER OF THE FEDERAL RESERVE SYSTEM

Capital	**$ 100,000.00**
Surplus	**100,000.00**
Undivided Profits	**100,833.82**
Deposits	**2,264,411.18**

Safe Deposit Boxes for Rental
Storage for Silverware and Other Articles of Value

We solicit your checking and savings account. Our safe deposit boxes are for rental, varying in price from $5.00 to $50.00 by the year.

Officers

RALPH E. JOSLIN, President
FRED L. PATTEE, Vice-President
FREELAND E. HOVEY, Vice-President
CHARLES E. BARRETT, Treasurer
HELEN M. MONROE, Assistant Treasurer

Directors

CHARLES E. BARRETT
CUTLER B. DOWNER
JERE A. DOWNS
GEORGE A. FERNALD
HENRY C. GUERNSEY
H. WADSWORTH HIGHT
FREELAND E. HOVEY
RALPH E. JOSLIN
JAMES NOWELL
WILLIAM L. PARSONS
FRED L. PATTEE
FREDERIC S. SNYDER
CHARLES H. SYMMES

SINCE 1877

FURNITURE & PIANO MOVERS in WINCHESTER

KELLEY & HAWES CO
OFFICE, RAILROAD AVENUE
PACKERS & SHIPPERS

BETTER THAN EVER EQUIPPED TO RENDER EXPERT SERVICE WHICH IS PROMPT AND REASONABLY PRICED.

THE LATEST AND BEST IN AUTOMOTIVE EQUIPMENT. FIREPROOF WAREHOUSE AVAILABLE FOR STORAGE. SHIPPING AND CRATING BY MEN WHO KNOW HOW.

PHONES: WINCHESTER 0035, 0174, 0106

AMERICA THE BEST

Doctor Emery Writes of Interesting European Experiences

To the Editor of the Star:

We left Holland July 8 on a special 15-car train, arriving at the German border at 6:15 p. m. Here we were met by the German inspectors and in their usual aggressive and business like way they proceeded to inspect our baggage, but after being convinced we had no extra cigars, coffee, tea or tobacco went on their way.

Arrived in Cologne at 9 p. m. and was domiciled at the Eden Hotel, under the spires of the great Cathedral, the most beautiful one seen on the whole trip.

At our hotel we begun to partake of the most wonderful food, as only Germans can cook. Breakfast was the regular continental, consisting of hard rolls, marmalade and coffee, but for the rest of the day you had nothing to complain of except a too full stomach.

Sorry to say Cologne was only a sleeping place as the next morning at 7 o'clock we stepped aboard a river boat and begun a 125 miles ride up the Rhine to Berberic. Only a poet or novelist can describe the grandure and beauties of that sail. All along the banks are pretty little villages of stone and brick houses. While here and there on the sides of the mountains, or perched high on a peak are castles in different stages of preservation. Shrines and caves are cut in the sheer rocks. For the whole length of the river we travelled, both sides are paved below the water edge. But the most striking object for about 100 miles was the grape arbors, extending from the bank to the very peak of the mountains, terrace upon terrace.

Many are the legends of the Rhine, not the least of them being the story of Loreley. "Fair Bingen" also carried us back to our days of poetry learning.

The river itself is teeming with tugs, towing six and eight large barges, also small and large boots. There is almost a continuous line of passenger and freight trains on both sides of the banks. At places where there is not space for them along the shore tunnels are made through the mountains. Mines and factories are many on the banks and hillsides.

Leaving the boat we tock the train for Frankfort. Our stop there was only long enough to get a superficial look at the city.

Our next stop was at Stuttgart. Here the Mayor of the city gave us a very fine dinner at the Villa Berg, with our party about 600 sat down to a most bountiful dinner. Mr. Bosch of Bosch magneto fame, gave us a few words of welcome and after dinner, papers were given by the local doctors.

Stuttgart with a population of about half a million is very prettily situated between two mountains. In the afternoon we visited Schillers Museum, after which we were taken to a roof garden overlooking the city and given a dinner by the local physicians of both schools. Papers of interest were a part of the after dinner entertainment, rather uninteresting as most of them were given in German and then translated.

On July 12 we were up early and off for a 600 mile ride to Berlin, with plenty to look at on all sides as you rush along at about 60 miles per hour. Every foot of land as far as you can see is under the highest state of cultivation. Potatoes, wheat, barley, oats and green vegetables fill every available space. Three women to every man are working in the fields, cows are also used for work instead of oxen. Conservation seems to be the thing in Germany. But many of the implements used in the fields are as they used to be 50 years ago, with us.

We arrived in Berlin at 2 a. m. and after four hours sleep were up and off to the hospital to Dr. August Bier's clinic. He operated six cases for us and while his work is very rapid and spectacular I had rather a little more careful man would operate on me. He later gave us a talk on homeopathy, which he has lately taken up. He has also helped to establish a chair for the teaching of homeopthy in the University of Berlin.

At noon was given a dinner at the House of Lords. In the afternoon more clinics.

The next day being Sunday we were taken to Lake Havel, where we spent most of the day sailing on a river boat. If anyone believes there is poverty in Germany, one look at the steamers, power boats, yachts, canoes and boats upon that river and lake that day, would entirely dissuade you. Later in the day we were taken to Potsdam, the palace of the former Kaiser. It is called Sansiouci, meaning "without sorrow." The interior was the most beautiful of any place on the entire trip.

Next day we pulled out for Vienna. Along the way we caught sight of the Blue Danube. The trip was very tiresome, as it was hot and water was scarce as in the desert, beer and wine flowed plentifully, but it did not quench the thirst. Arrived at our hotel at 2:30 a. m. Up early so as to take in the clinics at the University of Vienna. It is a hospital of 5000 beds, entirely controlled by the Government. We spent the most of three days in the hospital listening to lectures and seeing their clinics. There is a great deal of material and every case is thoroughly gone into.

The City of Vienna shows poverty, many of the buildings are out of repair, beggars are plentiful, workmen get about 75 cents a day and 40 per cent of their wages go to the government for taxes (a little worse than Winchester).

On morning of the 18th, we started for Zurich. We soon came in sight of the beautiful Alps, veiled with mist. It was a beautiful sight as peak after peak came into view. At Salsberg we hitched on to an electric engine, which made traveling much more comfortable as we got rid of smoke. Next day we had a chance to do a little shopping and look over the city. In the afternoon we took the train for Munich. This is one of the finest cities of the whole trip, up to date, clean, and with many fine shops. We attended theatre in the evening and then went to the Hoff Brauhouse where the most famous beer in Germany is served. The room is about four times as large as our town hall and every evening is filled to capacity by Germans, and visitors, all drinking from huge steins at one half mark per. One fat German artist approached us to sell his paintings. In the course of conversation he told me he had drank 24 steins that day and he helped us out by drinking the remains of our steins, with about three good swallows to the stein.

From Munich we went on to Lucern, took a sail around the lake, passing by William Tell's chapel, hewed out of the side of the mountain. A monument to Schiller is carved in a jetty of rock. On shore we visited the Lion of Lucern and Schiller's birthplace. Had dinner at a famous lake hotel, Schuverzerhof. Lucern is rich with history, very quaint, with some streets so narrow only one vehicle can pass through. Many Americans have their summer homes there.

Next day we went on to Geneva, one of the most beautiful cities in our travels. My hotel was the International. In front of it was the dark blue waters of Lake Geneva, back of it was old Mt. Blanc, ladened with snow, while every way you could look was mountain upon mountain. Over on the other side of the lake was the House of the League of Nations, which we visited and had a half hour talk on its work. We also visited the palace where the first Red Cross was formed. We had a steamer ride on the lake, and as it was a very hot day the captain ran the ship up under one of the snow capped mountains and we got so thoroughly cooled that coats were donned. Drifts three and four feet high lay in the shady places on the mountains.

At Geneva we had a paper and moving pictures on cancer by Dr. Anton Nebel. He is working on the etiology and cure of cancer and there is a general feeling that he is on the right track. But there is little for publication until he has made further experiments.

On the 11th, we left for Gay Parie. Pulling out of the mountain region we came into country more like New England, hilly and wooded, and not so highly cultivated as Germany and Switzerland. We got into Paris about 2 a. m. and found the populace had not gone to bed, probably staying up to see us, as there were only about half a million Americans in the city at that time.

At Paris some of us were located at a hotel next to Arc De Triomphe du Carrousel, while not far distant was Eiffel tower. One of the most interesting walks was down avenue des Champs-Elysee until I came to the Palais du Louvre. Here some of our party spent a half day, which should have been three, in order to thoroughly inspect the wonderful works of art.

One day we spent viewing Hotel des Invalides where is the tomb of Napoleon, also the late General Foch. In the court yard many soldiers were in review and decorations were being given to some of the soldiers of the late war. For our benefit "America" was played by the band. A ride about the city in buses gave us a view of all the principal buildings, too numerous to mention.

One afternoon we went out to the chateau or hunting lodge of Louis XIV. Here we were given a dinner by the local physicians and listened to some very interesting papers on medical progress in Paris. After Louis XIV was exiled Napoleon occupied the buildings. The grounds and gardens are the most extensive of any we have seen. In one of the rooms called Galerie des Glaces the peace treaty was signed on June 28, 1919. In the afternoon we visited Petit Trianon which was built by Louis XIV for Marie Antoinette and was later occupied by Napoleon's divorced wife. Here we had tea but what seemed like a full course dinner. I forgot to mention that a civic reception was given us at Notre Dame Cathedral and Malmaison.

The real fun of the trip was midnight visits to some of the cabarets. Here pleasure knows no bounds and you don't get home until morning. Still they haven't much on New York. Our last night was spent at the Follies, the costumes, what there were of them, were most exquisite.

Next day we were off for the last leg of our land trip. At 3:30 we arrived at Cherbourg and with lighters were put aboard the Lapland.

For the first two days everybody was glad to rest, having most of the time on shore only got about four hours' sleep a night, but the beautiful weather enticed us to the upper deck, where games were played, except for two hours, 10 to 12 a. m. when we had round table discussions on different medical and surgical subjects.

Some of the conclusions arrived at on this trip were: Surgical technique and anti sepsis on the continent is far behind America. In certain medical subjects they are making more reasonable and thorough research. Germany is the cleanest, strictest and most resourceful country of them all, including America. Whether beer and wine has anything to do with this remains to be solved. But after all America is the best all around place to live in and although they cartoon her they respect her.

R. L. Emery

The Weekly Rest

Why one day's rest in seven, and not, say, in ten? Scientists are agreed that the former is exactly what we need. On an average, six days' work reduces our reserves of mental and physical energy to a point where replenishment, by rest, is necessary.

Fish May Swim

The Kansas City Court of Appeals has decided that "a woman may lie to her husband when the provocation is great enough." We wait in dreadful suspense to get a ruling from the Kansas City body on what water may do on a grade.—Buffalo Courier-Express.

THOMPSON STREET BUILDING CHANGES HANDS

Another interesting real estate deal, involving property in the business district of the town was announced last Saturday morning when agreements were signed whereby William W. McLean, proprietor of the Winchester News Company became the new owner of the building, numbered 7, 9, and 11 Thompson street, formerly owned by Edmund C. Sanderson, electrical contractor.

The property acquired by Mr. McLean is relatively new, having been built by Mr. Sanderson less than three years ago. It is occupied and has been since its completion, by Mr. Sanderson, the Winchester News Co. and James McLaughlin, veteran shoe dealer. With the Postoffice in its new location the building is located most advantageously. It is gratifying to learn that it is to be owned in the future by one whose business interests are centered in Winchester.

MOTORCYCLE OFFICER STRUCK BY CAR

Motorcycle Officer Edward F. Rooney of the Metropolitan District Police was painfully injured shortly after 3 o'clock last Saturday afternoon when he was thrown from his machine at the junction of Highland avenue and the Parkway, following a collision with a Ford touring car, owned and operated by Alfred F. Gill of North street, Reading.

Gill was driving south on Highland avenue when the accident occurred. Officer Rooney was taken to the Winchester Hospital by Frank G. McEwen of 16 Clematis street and treated by Dr. Richard W. Sheehy for bad cuts about the head, arms and legs. The injured man was held for a time at the hospital for observation. Gill's machine was damaged and the motorcycle, badly smashed.

NEWSY PARAGRAPHS

Miss Ruth Bowe, daughter of Mr. and Mrs. William H. Bowe of the Parkway returned Sunday on the SS. Scythia from a three months' trip abroad. She traveled in England and on the Continent and in Africa during her stay.

Descendants of Maj. Simon Willard, George Willard and Margaret Willard, who came from England to Boston in 1634, and who afterwards settled Concord, Groton, Harvard and Lancaster, held their 22nd annual reunion on Saturday at the Willard ancestral home at Still River, Harvard. The estate is owned by Mr. and Mrs. George S. Hudson and Miss Eleanor Hudson of Prospect street, this town. More than 125 Willards attended from many states and from Italy.

Mrs. Frank L. Ripley and daughter Mrs. H. S. Parsons, motored through the White Mountains the past week and were guests at Bretton Woods and at Whitefield.

Miss Harriet I. Cowdery left this week for a trip to St. John and Digby, N. S.

Mr. Henry Brown returned Friday from camp at Wolfeboro, N. H. He and Mr. Maurice Tompkins are to attend Tilton Academy this fall.

Lawrence, one of the 3-year-old twins of Mr. Charles N. Bacon of Grove street, had a narrow escape from serious injury Monday, when he was accidentally struck by an automobile near his home. The car was operated by Norman McGowan of Woburn.

The police were informed Monday evening that an unknown woman was stealing flowers from graves at Calvary Cemetery and also displaying a large knife. Sergeant Rogers and Officer Farrell visited the grave yard and interviewed the woman, who claimed Somerville as her home. She was only decorating the grave of her was only dcoerating the grave of her dead husband, using a machete in the process.

Miss Marion Warwick of Madison avenue west left Tuesday for Chicago where she will attend the Moody Bible Institute.

Robert Scholl, son of Mr. and Mrs. Fred H. Scholl of Vine street, is at the Choate Hospital, where he was operated upon the first of the week for the removal of his tonsils.

Labor Day afternoon saw one automobile accident in town, it occurring at the corner of Main street and the Parkway. According to police reports Anthony M. Guaglizzi of Malden was traveling north on Main street and Lenora M. Donovan of Haverhill was traveling west on the Parkway. They were unable to pass each other and came together with resultant bent mud guards and other minor damage. The lady was operating a Hudson sedan owned by J. Agnes Donovan of Bedford and Mr. Guaglizzi a Buick sedan.

The highway department smoothed out the dangerous holes at the center railroad crossing with tar concrete Friday. Tuesday work was commenced digging up the center crossing again.

Sunday morning a Chandler touring car, the property of Hugh G. Almquist of 285 Washington street, caught fire while parked in the rear of the Central Fire Station. It was put out by the firemen with Pyrene. There was not much damage.

Mr. and Mrs. Daniel Kelley of Dix street motored to the aviation field at Portland, Me., last Sunday.

Poetic License

All my life I have heard of men on their knees before women. I doubt that any such thing ever happened anywhere, except in play or book. I have never had any such disposition, and in my younger days I was a wild man about women.—E. W. Howe's Monthly.

Slick Trader

An American trader removed the winding keys from alarm clocks and sold them for 500 coconuts each to San Blas Indians. They believed the clocks had magic so long as they ticked—so he did a driving business winding the clocks at one coconut a day.

AMERICAN CUSTOMS AND FASHIONS SPREAD THROUGHOUT THE WORLD

Travel where you will you can't escape American customs and fashions, says a bulletin from the Washington, D. C. headquarters of the National Geographic Society.

Tokyo munches atsu keiki (American hot griddle cakes with syrup).

Berlin flocks to its first elaborate soda fountain for nut sundaes served by snappy soda "jerkers."

Moscow crowds around the first bright red gasoline filling station put up in Arbat square.

The "Movies" and Plumbing

American "movies," automobiles, dental schools, typewriters, phonographs and even its prize fights lead in spreading American fashions and customs throughout the world.

Movies persuade Japanese and Brazilians alike that life without sanitary plumbing in unthinkable. American automobiles have spread the gospel of mass production and have influenced some European countries to change from "left-of-way" to "right-of-way" driving. The excellence of the dental schools in the United States attracts students from all over the world who return to their people as ambassadors of the fine old American custom of brushing teeth.

Orientals Learning Eight-Note Scale

Typewriters have pioneered the way for a whole battalion of office equipment devices which have converted many peoples to doing business according to American methods. The phonograph has made jazz a world folk song and is returning the Oriental ear to the Occidental eight-note scale, while the millions won by Dempsey and Tunney prompt young men, white, yellow, brown, black or red, with two good fists, to try them out and, incidentally equip themselves with the necessary "gym" shoes and boxing gloves from the "land of champions."

As long as the United States remained a raw products source, selling only cotton, corn, wheat, copper, and oil, the world went its own way. That way was to follow French fashions in women's clothes, jewelry and perfume, practice trade by English methods and to look to Germany for science and music. But American invention and mass production have turned the United States into a manufacturing and distributing nation. Exports of the United States last year passed the $5,000,000,000 mark.

Kerosene Oil a Luxury in China

Strange things happen when American products penetrate foreign countries. One of our important exports is kerosene oil, much of which goes to the Orient. Kerosene lamps, disappearing in America, are the height of luxury in China, where they replace smoky, ineffective vegetable oil lamps. The early-to-bed and early-to-rise Chinese now stay up at night working by California kerosene oil on Chinese rugs for American floors.

Kerosene commonly sells abroad in five-gallon cans that have become the universal bucket from Kamchatka to Dakar. Water from the wells of Beersheba, where Abraham and Sarah drank, quenches the thirst of desert travelers of today, but now the water is drawn up in American oil cans. Arab villagers in North Africa have folded up their tents and have built, by skilful use of flattened kerosene containers, tin-can towns and at night the tin houses are lighted with tin-can lanterns fashioned by native craftsmen.

Garters Worn as Ornaments

Sometimes other peoples have not brought their customs abreast of their American purchases. Brightly-nickled slot machines, cash registers and automatic scales are said to decorate the grand staircase of the Prime Minister's palace in Nepal. A traveler to Borneo reports finding a local potentate in an electrically lighted and refrigerated palace that housed a fleet of expensive automobiles which the native ruler could only drive to and fro on a mile and a half of specially constructed road. Natives in parts of Africa use running pants for shirts, thrusting their arms through the pants' legs, while in China garters are sometimes worn for ornamental rather than useful purposes.

"What the World Wants," is a regular Department of Commerce publication and a brief scanning of its items reveals the many thoroughly American desires the world has acquired; Java wants slot machines, garters and flashlights; Costa Rica, automobile hearses; India, outboard motors, smoke-writing apparatus for airplanes sanitary plumbing fixtures and silk hosiery; Manchuria, phonographs and records; Malaya (going a step farther) desires automatic phonograph record changers and radio sets; Czechoslavakia, paper matches, jazz orchestral accessories and bathroom fixtures; Austria, breakfast foods; British Guiana, rebuilt typewriters; England grapefruit (which the English are just beginning to demand); Mexico, bathing suits; China, advertising and display equipment, metal store furniture and metal window frames; and Denmark, overalls and vanity cases.

Mrs. Walter Smalley is seriously ill at the home of her daughter, Mrs. William H. Corliss on Fells road.

ARMOR PLATE forged in four hours with BAY STATE INOROUT ENAMEL

A FINISH never before possible . . . hard . . . lustrous . . . lasting! Here's a marvelous enamel, a miracle of paint manufacture—self-leveling, smooth-flowing, speed-drying! You'll find new pleasure in painting with it. Bay State Inorout Enamel dries in 4 hours . . . New permanence and beauty of finish for the things you paint. Let us tell you about it.

Central Hardware Co.
WINCHESTER, MASS.
THE PAINT SERVICE STATION

Come In · let us give you the inside facts about this oven -

FROM the outside, an Insulated Glenwood looks about the same as any other well designed and handsomely enameled gas range.

It's what you see when the oven door is open that makes this range so interesting to a good cook.

Notice how thick the oven walls are on account of the extra thicknesses of mineral wool that are packed around the oven . . . . to hold the heat inside.

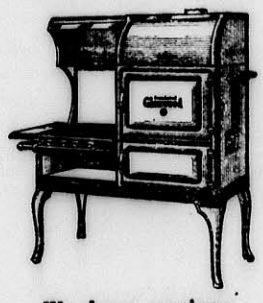

We have various styles and sizes to choose from.

Notice how the perfected ventilation of this oven carries off all cooking odors.

Even the oven racks are finished in heavy smooth enamel, so that they'll slide readily and be easy to keep clean.

You cannot judge a range through the window. Come in and let us show you the inside facts—the outstanding features of the Insulated Glenwood.

Insulated Glenwood GAS Ranges

Arlington Gas Light Company
527 Main Street, Winchester Tel. Win. 0142

Thomas Quigley, Jr
Teamster, Contractor and Stone Mason
PAVING, FLOORING, ROOFING
In Artificial Stone, Asphalt and All Concrete Products
Sidewalks, Driveways, Curbing, Steps, Etc.
Floors for Cellars, Stables, Factories and Warehouses
Estimates Furnished
18 LAKE STREET

NOTARY PUBLIC
JUSTICE OF THE PEACE
T. PRICE WILSON
Star Office

PACKING MOVING
DUNN
STORING SHIPPING
ESTIMATES CHEERFULLY FURNISHED on Home Office and Long Distance Moving
To New York, Philadelphia, Baltimore, Washington or ANYWHERE
We pack china, bric-a-brac, cut glass, silverware, books, pianos, household and office furniture for shipment to all parts of the world
Specialize on House to House Moving
46 BROMFIELD STREET
Boston, Mass. Tel. Hancock 8000
ja4-1yr

Good's Riding School
Harry Good, Prop
Well Broken Horses and Ponies
Personal Supervision
MAIN STREET MEDFORD
(Near Oak Grove Cemetery)
Tel. Mystic 3802
s22-tf

CHICHESTER S PILLS
THE DIAMOND BRAND.
Ladies! Ask your Druggist for Chi-ches-ter s Diamond Brand Pills in Red and Gold metallic boxes, sealed with Blue Ribbon. Take no other. Buy of your Druggist. Ask for CHI-CHES-TER S DIAMOND BRAND PILLS, for 25 years known as Best, Safest, Always Reliable
SOLD BY DRUGGISTS EVERYWHERE
je7-1yr

ICE
HORN POND ICE COMPANY
Telephones
Winchester 0305-W
Woburn 0310

FRANK REEGO
GARDENER
Now is the time to prepare for your garden and lawns, trees and strawberry vines. Grading and trucking, cement work, driveways, cellar foundation. Jobbing of all kinds.
392 Washington St. Tel. Win. 0665-J
ap5-tf

Now is the time to eliminate your
RHEUMATISM
Take Buxton's Rheumatic Specific
Be free from suffering before cold weather
For sale at Hevey's Pharmacy
Let us send you a booklet. Buxton Rheumatic Medicine Co., Abbott Village, Me.
jy26-tf

E. W. NICHOLSON
PLUMBING AND HEATING
We're equipped to handle any kind of a plumbing job, big or small, the public has to offer. We do our work well and we do it in jig time, too. No waiting around for inspiration. We will do your repair work in a hurry and you'll be perfectly willing to meet the sort of a bill we'll hand you.
118 WINN STREET, WOBURN
Tel. Woburn 0899

LARAWAY'S
Mister Quick

Here's an instrument complete.
You can regulate the heat.
—from the proverbs of Mr. Quick
WE will install for you a system that will allow you to regulate the temperature in each room. Ask us.
PLUMBING HEATING
THE J. A. LARAWAY COMPANY

Jewish Fraternity

B'nai B'rith is a Jewish fraternal organization founded in New York in 1843 for the inculcation of "charity, benevolence and brotherly love" and the disregard of dogma and ceremonial custom.

WINCHESTER A. A. SWAMPED TOWN TEAM

Won Third Game of Series By 10—0 Score

Winchester A. A. swamped the Town Team 10—0 in the third game of the series between the two clubs on Manchester Field last Saturday afternoon. Only a small crowd witnessed the debacle.

Both teams presented hit-or-miss lineups, but the A. A. hustled behind the pitching of "Lefty" Flaherty of Woburn while the "Townies" played sloppy ball in back of Winchester's "Lefty" Hatch.

Hatch was hit hard and often, "Dusty" Ambrose, "Dom" Shea, and "Joey" Connolly each collecting three hits while "Chucker" Roche got 4; exactly the number of safeties the Town Team collectively succeeded in amassing. Connolly got a triple and a home run while "Chucker", "Lefty" Flaherty and "Dusty" each belted out a triple.

Flaherty literally slow-balled the "Townies" to death and his support was good. Cousin "Flats" Flaherty got the only clean hit off his delivery in nine frames.

Meanwhile the A. A. was belting Hatch to all corners of the lot with "Lefty's" support generally giving the batter a life when he didn't succeed in hitting safely. "Dukes" Farrell's boys were very bad last Saturday.

In the A. A.'s half of the first, "Dusty" Ambrose tripled over "Tommy" Dolan's head, but Shea hoisted to Flaherty. Roche singled to center, scoring Ambrose and Connolly's triple to left brought "Chucker" in. J. Dolan threw out Keating, Chemberland hit past J. Dolan and stole second. Cuneo flied to McMannus.

Martin hit to left to start the second. Flaherty tried to sacrifice and popped to Hatch. With Martin caught flat-footed, no one covered first and a double-play went bad. Ambrose hit past Whitaker and when McMannus let the ball get away from him in right Martin reached third and Ambrose second. "Jomma" Dolan lost McMannus's throw-in from the outfield and Martin tallied, Ambrose making second. Shea hit to Hatch who got Ambrose at third. T. Dolan took Roche's fly in center.

Hatch hit Flaherty to start the fourth. Ambrose popped to O'Donnell. Shea hit over second, advancing Flaherty and Roche hit through short to fill the bases. Connolly's mighty home-run into the tall grass to the right of the bandstand cleared the bases and accounted for four runs. Fitzgerald made a nice running catch of Keating's high foul and Hatch fanned Chamberland.

"Ernie" Mathews broke a finger on his throwing hand in the 5th and had to retire, his place being taken by John Costello, a great catcher with a straw arm.

In the 6th Shea singled past O'Donnell and went around to third when Costello threw poorly to flag him stealing. Roche hit a high fly which "Jomma" Dolan misjudged and lost entirely, the blow going for a hit to score Shea. When Costello threw into the dirt in an attempt to head off Roche's steal of second, "Chucker" made third, but Hatch settled down and fanned both Connolly and Keating. Chemberland flied to Whitaker.

Shea singled to center to start the 8th and rode home on Roche's triple to right. "Jomma" picked up Connolly's wicked grounder and got the runner at first, holding Roche at third. O'Donnell threw out Keating the same way and Hatch got Chamberland on strikes.

The summary:

WINCHESTER A. A.	ab	bh	po	a	e
Ambrose, 2b	5	3	2	1	0
Shea, ss	5	3	1	2	0
Roche, rf	5	4	3	1	0
Connolly, 1b	5	3	10	0	0
Keating, 3b	5	0	1	5	0
Chemberland, lf	5	1	3	0	0
Cuneo, cf	4	1	1	0	0
Cail, cf	0	0	1	0	0
Martin, c	4	1	5	1	1
Flaherty, p	3	1	0	1	1
Totals	41	17	27	11	2

WINCHESTER T. T.	ab	bh	po	a	e
T. Dolan, cf	4	0	1	0	0
J. Dolan, ss	4	0	0	2	3
Whitaker, 2b	4	1	2	0	0
Fitzgerald, 1b	3	1	9	0	0
O'Donnell, 3b	4	0	2	1	0
Flaherty, lf	2	1	2	0	0
McMannus, rf	2	0	1	0	1
Costello, rf, c	2	0	4	0	2
Mathews, c	1	0	2	2	0
Callahan, rf	1	0	0	1	0
Hatch, p	3	1	1	3	0
Totals	30	4	24	9	6

Innings	1	2	3	4	5	6	7	8	9	
Win. A. A.	3	1	0	4	0	1	0	1	x	10

Runs—Ambrose, Shea 3, Roche 2, Connolly 2, Martin, Flaherty. Three-base hits—Ambrose, Roche, Connolly, L. Flaherty. Home run—Connolly. Stolen bases—Shea, Roche, Chamberland, J. Flaherty. Struck out—by Flaherty 4, by Hatch 6. First base on balls—by Flaherty 4. Hit by pitched ball—by Hatch, L. Flaherty. Passed ball—Martin. Time—2hrs. Umpire—Prue.

W. C. T. U. NOTES

The 18th amendment was not enacted by accident, it was the result of a campaign of education in the schools and elsewhere which continued for a half century and longer. The various State codes were not simply a result of the Federal law, but were the outgrowth of long years of education, a carefully thought out and logical plan of obedience to the mandate of the people as expressed in the 18th amendment. The upward curve of prosperity is no accident, but a logical result of a conservation of mental and physical forces through education—a sane way of living, together with a refraining from things that would harm.

The decrease in the death rate from alcoholic poisoning is not due to violation of law—the states where the law is observed and where, because of proper education, the state code has been retained, are the states where the alcoholic death-rate is lowest. We shall yet successfully and triumphantly hold the amendment and secure a better enforcement and observance, but it will not be by setting back and "letting President Hoover do it" while we lament the wet propaganda, the violations of law, and other difficulties, but by continuing our work of education—broadcasting the value of law observance and the harm of the liquor traffic and working hard to retain our own State enforcement code.

Jones Law Proving Its Value

"I firmly believe the Jones Law is adequately serving the purpose for which it was passed" said Russell L. Furbee, young assistant Federal district attorney, to a reporter for the West Virginian. "The Jones Law," said Mr. Furbee, "was enacted for the purpose of checking the bootlegging industry. It is designed to distinguish between the casual and the habitual bootlegger, and it is doing that. As for the success of the Jones Law, it has already raised the price of liquor in many instances, to double what it was before the passage of this law. Before the year is out, liquor will probably be three times as expensive. The price is raised because there are fewer bootleggers. They have quit the business because of the stringent punishment. If the bootlegger is stopped, the liquor business will die, because neither the manufacturer, nor the consumer can get along without the middleman."

The amount of liquor available is far less than it was a few months ago, Mr. Furbee believes, and it is chiefly on this fact that he bases his belief that the Jones Law is proving effective.

Highest prices paid for all kinds of junk. Call S. Frumson, tel. Win. 0236-R or Talbot 3359. c14-tf

GRANADA ATTRACTIONS

"The Last of Mrs. Cheyney," a new all-talking picture starring Norma Shearer, comes to the big Granada Theater in Malden tomorrow for a seven-day run which includes special shows on Sunday. This screen adaption of Frederick Lonsdale's famous stage play is a smart and witty comedy affording Miss Shearer one of those aristocratic, sophisticated characterizations, which fit her so perfectly. Played with a rapid, airy tempo, the production is one of sheer merit. The lines of the play are smart and clever, keeping the audience well keyed up.

"On With the Show," the first 100 per cent natural color, all-talking, singing and dancing picture, closes its record breaking run at the Granada today. This has proven to be one of the outstanding film hits of the year. The whole picture is filmed in the Technicolor process which makes the scenes a thing of beauty. Over 20 stars, including such favorites as Betty Compson, Sam Hardy, Sally O'Neil, the Fairbanks Twins, Louise Fazenda and Joe E. Brown appear in the picture. Ethel Waters, the famous colored "blues" singer does two numbers that are great. In addition to the principals the cast includes a beauty chorus of 100 pretty girls.

Photograph albums at the Star office.

Mrs. Conrad Larson and son, Junior of Maxwell road spent last week at Marblehead. They were joined there over Labor Day by Mr. Larson.

Russell Franklin of Fairmount street has returned to Winchester after enjoying a six-weeks' tour of Continental Europe.

LEAVE YOUR FILMS AT THE STAR OFFICE
FOR
Developing and Printing
QUICK SERVICE
s6-tf

ESTABLISHED 1865
BRYANT & STRATTON
COMMERCIAL SCHOOL
THE FINEST EQUIPPED TRAINING SCHOOL FOR BUSINESS
Graduates Always in Demand
65th Year Begins Sept. 3
Evening Session Begins Sept. 16
COURSES FOR EVERY BUSINESS NEED
Send for New Bulletin, and if possible, Visit the School
EARLY APPLICATION ADVISABLE
334 Boylston St., *Cor. Arlington St.*, Boston
No Canvassers or Solicitors Employed
au2-7t

9-131
Frigidaire
with the **"Cold Control"**
freezes desserts better . . . makes ice quicker . . . keeps foods fresher . . . longer
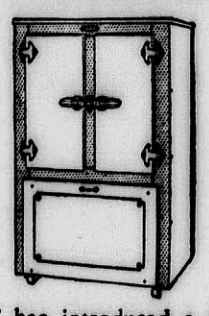
The Frigidaire "Cold Control" has introduced a new standard in electric refrigeration. It is as important as a gas regulator on an oven. It gives you, at will, faster freezing of ice, salads and desserts. Every household Frigidaire is now equipped with the Frigidaire "Cold Control"... without *added cost to the buyer. And it is found only on Frigidaire.*
Let us help you win in big $25,000 contest
Write a letter on food preservation and win a model home, a Cadillac car or one of many other valuable awards offered by the National Food Preservation Council. Get complete information here today.
50° is the safety point for perishable foods
MALDEN SALES BRANCH, Distr.
Tel. Malden 3100 14 S. Washington St., Malden, Mass.
Main Office: 743 Boylston St., Boston, Mass.

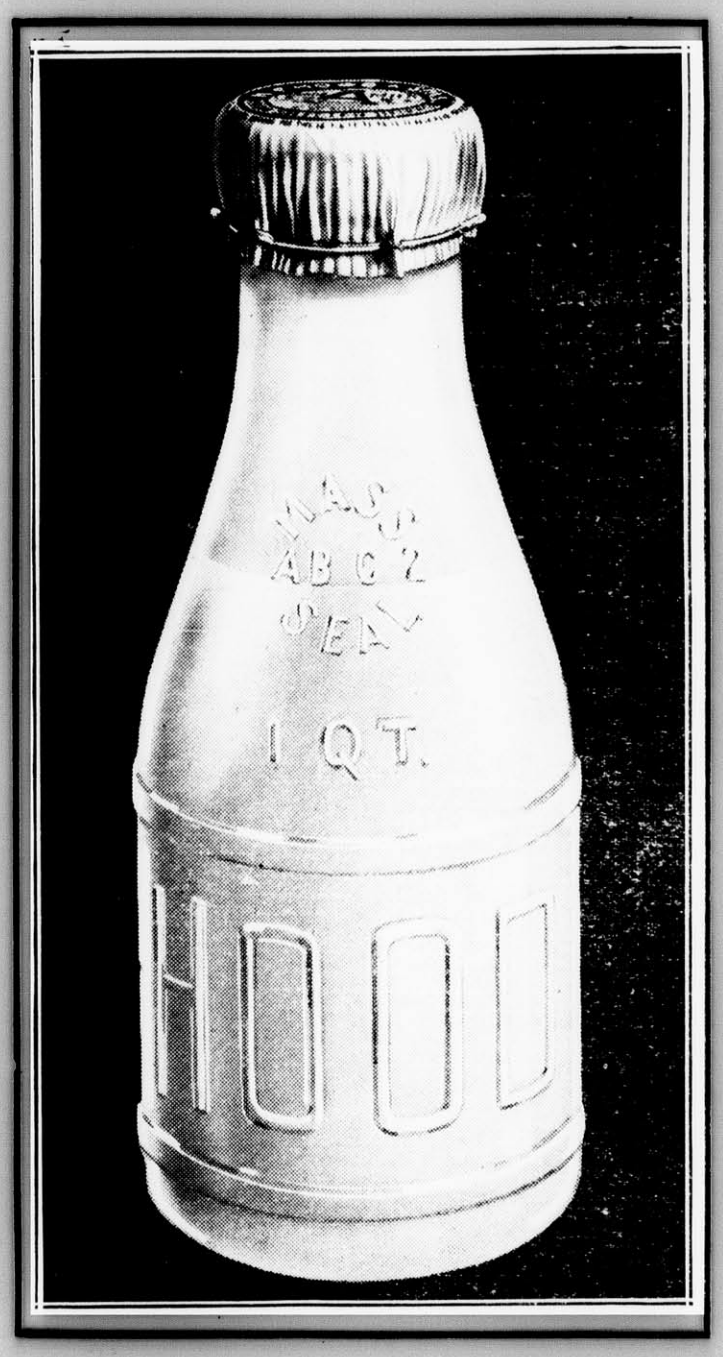

Here's a Cheerful Welcome Home
A bottle of this fine milk. Rich in cream. Delightful in flavor. Fresh from inspected herds of healthy cows that graze in New England's greenest valleys. It is protected by every conceivable care to insure its purity, its cleanliness, its uniform goodness. It comes to you in a sparkling clean bottle, that has been washed, scalded and sterilized. The cap and protective Hood Seal keep the goodness in, and any chance contamination out. A quart a day will help the children keep the pep they've built up during vacation time. Every doctor approves this: A quart a day for every growing child.
Be sure the milk is waiting when you arrive home. Write us the date of your return, the amount of your needs—milk and cream—and you'll find it there when you want it, smiling a cheerful welcome home.
HOOD'S GRADE A MILK
H. P. HOOD & SONS
422 High Street, Medford

WINCHESTER WOMAN FEATURED

In its interesting column, "People You Ought to Know," the Boston Herald of last week has the following to say of Mrs. Edward C. Mason of this town:

By Lois Kennedy

Mrs. Edward C. Mason, newly-elected editor-in-chief of Child Welfare, the official publication of the National Parent-Teacher Organization, is now the leader of the movement which Theodore Roosevelt called "the most fundamentally constructive in the world today."

The National Congress of Parents and Teachers was formed in 1897 to promote child welfare phyhically, mentally and spiritually as well as educationally. The work aims at being constructive and preventive, with the object in view of starting children in life so that curative institutions may be done away with.

Mrs. Mason's task as editor of the magazine is to promote better understanding between parents and teachers in order to help the children. She is now dealing with a popular subject, although at first its sponsors met with a great deal of opposition. She feels that her work concerns the next generation, but unless parents and teachers can be brought into co-operation, she can gain little headway.

Patriotic Work

In its practical application, Mrs. Mason believes that this triangular co-operation of parents, teachers and community is the most patriotic work that any one can do. It deals with a cross-section of American life and reaches the needs of the average family. Mrs. Mason has no family of her own but feels that by promoting the educational interests of other children, she is making her contribution to the next generation.

The East is not so advanced in this field as the West, Mrs. Mason regrets. Massachusetts, with its large urban population has only a matter of 18,000 members in Parent-Teacher Associations, while California, for example, with an equal population, has more than a million. It is true of all of New England, however, that it has a smaller proportion of members than other parts of the country.

Mrs. Mason accounts for this in part because of the large number of private schools in the East. The West tries to make its schools so good that all will go to them.

This organization has from the first been national and all States are organized with the exception of Nevada. Although there are groups for all school ages — pre-school, grammar school, high school and college—the greatest interest has always centered in the grammar school age.

Mrs. Mason is particularly interested in furthering the organization of parent-teacher organizations for youngsters of high school age, for she feels that much constructive work can be done there with pupils, teachers, and parents participating equally.

The Child Welfare magazine is not a commercial enterprise and in the interest of the work many of the country's best writers are glad to contribute to it. Its circulation is rapidly increasing and it forms a valuable exchange of experience for the organizations throughout the country.

Although the magazine is published in Philadelphia, Mrs. Mason does all of her editorial work from her home in Winchester, with an occasional trip to Philadelphia every month or two. Her job is to collect and edit all the material that goes into the magazine, as well as being in charge of the editorial page. She is also responsible for the make-up of the publication.

Mrs. Mason is a graduate of the College of Liberal Arts of Boston University. She has taught in the high schools of Andover and Wakefield.

It was while living in Bedford several years after her marriage that Mrs. Mason first became interested in parent-teacher work. She was president of the local organization when it first started there.

Editor of Bulletin

She has held the offices of secretary, vice-president, and president of the Massachusetts branch of the National Congress of Parents and Teachers, and has also been editor of their bulletin. Mrs. Mason has been an associate editor of Child Welfare for the last six years and with the September issue of the magazine has assumed editorship.

Mrs. Mason writes for many educational magazines on her own subject and has edited the National Congress textbook, "Parents and Teachers." She has also conducted parent-teacher courses at the University of Vermont, the University of New Hampshire, the Normal School at Keene, N. H., and at the Wheelock School in Boston.

UNUSUAL TRIP ACROSS COUNTRY

A telegram has just been received by Rev. and Mrs. S. W. Adriance of 9 Mt. Pleasant street, Winchester, announcing the safe arrival in San Francisco of their son, Mr. Robert F. Adriance and his family after an unusually interesting trip across the country. Leaving their summer home at Tenants' Harbor, Maine, in his Buick, sport model car, he stopped over in Winchester, long enough to say good-bye to his parents, Rev. and Mrs. Adriance and his brother, Mr. William Adriance and family.

On the morning of July 29, his car, well loaded with baggage, his family of four and a young lady friend of the family started on the long journey across the continent.

Stopping here and there at tourist camps, which are now found almost everywhere, they drove onward, visiting many historic and scenic places en route. At many places, especially in the West, where there is much travelling by cars on sight-seeing expeditions, they met other automobile pilgrims. Some of the tourist camps were plain, yet comfortably fitted up, while others were rather luxuriously equipped, having hot and cold water, kitchenettes with conveniences for cooking and with excellent beds.

In far off Wyoming they found the luxurious "Dude Ranches," but almost all of the cabins were both comfortable and comparatively inexpensive.

Many unusual incidents varied the trip which was rarely dull, except in the monotonous sage-brush country. The following tells of unusual happenings, relieving the daily life of monotony: "we were waked in the morning by a very large bear solemnly gazing in the window, he looked us all over, walked around and sat on the porch hopefully waiting and finally ambled off."

And again, at Yellowstone Park: "Last night we went up to the place where they feed the bears with a rich collection of garbage. There must be two or three thousand tourists in this place alone over night and most of them went to one amphitheatre, overlooking the bear 'lunch-counter', while a Park Ranger, on horseback, gave us a talk on the life of the rangers, the animals of the parks, and especially on the bears. When we arrived there were eight or ten black bears feeding. Later, in ambled some big grizzlies and all, but the boldest 'blackies' took to their heels. Every little while a bear or two comes about our encampment, welcoming food, but seeming wholly disinterested in human beings. They are not dangerous, excepting that a person, trying to feed them by hand, may get a finger nipped or a mother bear may see a fancied danger to her cub in which case she may do real damage. So we are seeing a lot and learning a lot and getting new meaning of what the United States, really is. We like being 'Sage Brush' as the Park vernacular dubs those traveling in their own cars."

The last part of the drive took them through the Oregon country with its massive trees, a part of the time the road running along the Columbia River. Thence turning south they drove down through California, the road running often close to the Pacific Ocean. They arrived, safe, well and happy, on Aug. 29 at San Francisco after a unique and interesting automobile trip of 5000 miles. They were ahead of their schedule time.

From San Francisco, they sailed on the steamship Ventura of the Matson line, for Honolulu, where Mr. Adriance will spend his Sabbatical leave of absence from his teaching in the high school of East Orange, N. J. The family will be neighbors of his sister, Mrs. F. B. Withington, formerly Miss Margaret W. Adriance. Mr. Withington is instructor and chaplain in the Kamchameha School of Honolulu and Mr. Robert F. Adriance will teach for a year in the Punahou School of that city.

When There Is Illness

A help to the housewife is to have a compartment in her recipe file labeled "Sickness" and in this place recipes that would be beneficial to sick people. It is a joy to go to this file when worried about the youngsters and find a recipe that just solves the problem.

MALDEN ORPHEUM

Grim adventure in a tropical wilderness, and a still more grim conflict of human emotions, love and retribution are the elements that make great drama out of "Where East Is East," Lon Chaney's latest starring vehicle now playing at the Orpheum Theatre, Malden. It is a mystery story, gripping as any of the famous star's fantastic productions and still it is the tenderest of love stories. Here with the one love of his life, his daughter, played by Lupe Velez, he dwells in comparative peace with no enemies save the savage tigers, gorillas and elephants until another woman comes into their lives like an avenging nemesis. Estelle Taylor plays the role of a vivid Oriental charmer, beautiful and deadly. The triangle turns into one of the most astounding plots in literature, rivaling the most fantastic flights of fancy. The second feature on this program is another stirring episode of "The Final Reckoning," starring Buffalo Bill, Jr.

"Eternal Love," the featurt picture coming to the Orpheum for the first three days of next week is one of the outstanding productions of the year. John Barrymore, star of the picture, gives a brilliant portrayal of an Alpine mountaineer. Camilla Horn and Victor Varconi head the supporting cast. "Laughing at Death," the second feature on this program concerns the exploits of a young American college husky who stokes on an ocean liner through his summer vacation. Fist fights, duels and triple thrills of every conceivable nature make this picture a classic of action and excitement. "Bob" Steele and Natalie Joyce have the leading roles.

Easier to Let Doctor Come

Eat an apple a day; and then spend 20 minutes trying to find a place in the modern household to chuck the core.—Detroit News.

Rather Catty Comment

A Persian kitten has been insured for $25,000, and Uncle Hiram of Ramcat Hollow opines that if anything happens to the cat, it will be the insurance company which has the fit.

AMENDMENT TO BUILDING LAWS

Town of Winchester, Mass.

Adopted at Town Meeting on March 25, 1929

Voted, that Section 90 of Division 28 of the Building Laws, relative to plumbing is hereby amended by adding at the end thereof the following:

"Lateral branches shall include vertical branches and combined lateral and vertical branches but no vertical section of any branch shall exceed ten feet in length."

Section 193 of said Division is hereby amended by striking out said section and inserting the following:

Section 193. The waste pipe of every independent fixture shall be furnished with a separate trap which shall be placed as near as practicable to the fixture which it serves. An independent sink shall be connected, through a one-half S trap of not less than one and one-half inches in diameter. A sink and set of not more than three adjoining wash trays shall be connected with the house drain through a one-half S trap of not less than two inches in diameter, except that a four inch round trap may be used, with the approval of the Plumbing Inspector, in houses constructed prior to the effective date of this amendment. Four washbowls or sinks in a continuous line may be connected with the house drain through a two-inch one-half S trap. Lead bends for water closets or slop sinks shall not be used to connect the waste with other fixtures. All water closets shall be connected with the drainage system by a flange that shall make a permanent water-sealed, gas-tight, self-testing joint, provided, however, that water closet fixtures already installed may, unless defective, be relocated in the same building. A trap depending upon a concealed partition to retain its seal shall not be approved, except for earthenware fixtures where the trap seal is plainly visible. Trap screws for cleaning purposes shall be placed in all metal traps and shall be accessible at all times. All fixture traps shall be so installed that the water seal will protect the trap screw from the sewer air, except that side screw traps installed with the cleanout in the lower part may be inverted when approved by the Plumbing Inspector."

Section 195 of said Division is hereby amended by striking out the figures 24 in the third sentence and inserting in place thereof the figures 30 so that said sentence will read: "Traps of S form shall not have more than 30 inches of waste pipe from trap to vent."

Section 197 of said Division 28 is hereby amended by striking out the first sentence in the second paragraph and inserting in place thereof the following:

"No water closet shall be set other than in a bath-room or toilet room unless permanently enclosed from floor to ceiling, except that water closets may be installed in laundry rooms in basements if enclosed to a height of five feet from the floor but not within one foot of the ceiling; and every such bath-room, toilet room or laundry room and every such enclosure except in laundry rooms shall be provided with adequate light and ventilation either by an unobstructed window opening directly to the open air, at least two square feet in area, or by a ventilating shaft suitable in the opinion of the Plumbing Inspector."

I hereby certify that the foregoing is a true copy of an amendment to the Building Laws, being By-Laws and Regulations relating to Building, Plumbing, Wiring and Gas Fitting, adopted by the Town of Winchester, Mass at an adjourned session of the Representative Town Meeting of March 13, 1929, held on March 25, 1929 and approved by the Attorney General of Massachusetts on August 12, 1929.

MABEL W. STINSON,
Town Clerk

au23-3t

BOARD OF SURVEY

Winchester, Mass.
August 26, 1929

Notice is hereby given that the Board of Survey of the Town of Winchester, Mass., will give a public hearing, in the Selectmen's Room in the Town Hall Building on Monday, the 9th day of September, 1929 at 8:15 o'clock P. M., upon the petition of Charles A. Gleason for approval of a certain plan, filed with said petition of a way proposed to be laid out in his land, said way leading westerly from Westland Avenue in land of Charles A. Gleason.

After which hearing the Board may alter said plan and may determine where said way shall be located and the width and grades thereof.

Prior to the hearing the plan may be examined at the office of the Town Engineer.

By order of the Board of Survey, this 26th day of August.

GEORGE S. F. BARTLETT,
Clerk

au30-s6

CROSLEY RADIO
"You're *there* with a Crosley"

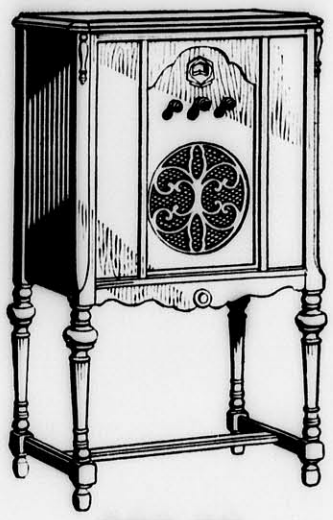

$99.50
without tubes

A rich, full-toned instrument, housed in a beautiful walnut veneer console, custom built to Crosley standards of excellence, Crosley 32 meets the demand for finer radio at lower prices. The built-in Dynacone, foremost armature type loud speaker, reproduces the finest gradations of tone.

Crosley 32 is an 8-tube A. C. receiver. (Tubes include one 280 rectifier.) Price $99.50 without tubes.

Crosley 22, a 6-tube battery receiver in a console like Crosley 32: $88.50 without tubes.

OSCAR HEDTLER
26 Church St. Tel. 1208

Say *Congratulations* with FLOWERS

We telegraph them any where!

WHETHER it is half a world or half a block away, we can guarantee prompt and proper delivery of your flowers.

Winchester Conservatories, Inc.
186 CAMBRIDGE ST. Tel. Win. 1702

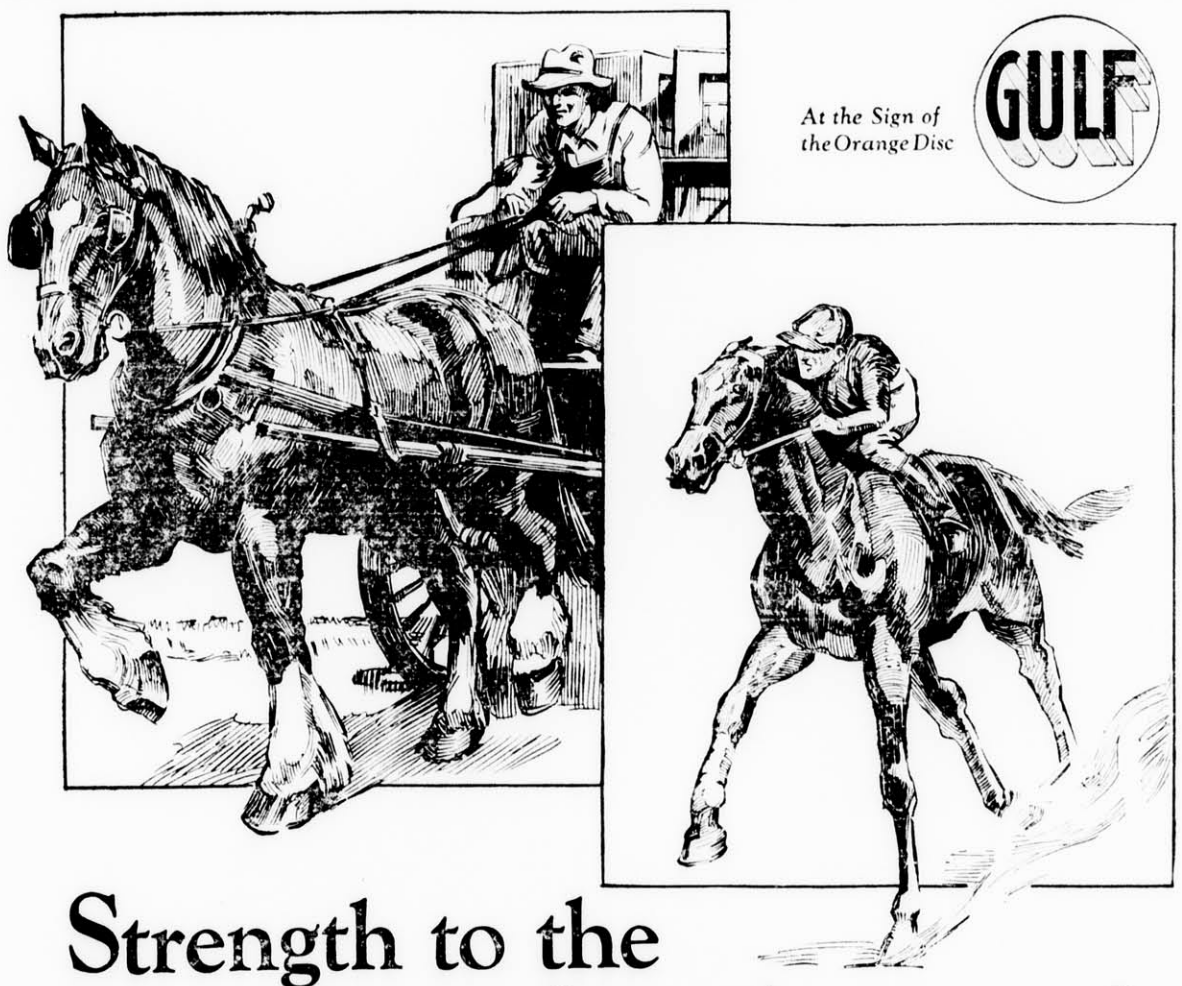

At the Sign of the Orange Disc
GULF

Strength to the one . . . to the other speed

NATURE seldom gives the maximum of two good qualities to any animal, plant, mineral or any natural oil. Most motor oils are made from crude oil that has a paraffine base or another crude oil with a naphthene base. Both these crude oils have qualities peculiar to themselves. The chemists of the Gulf Refining Company chose the best paraffine and naphthene crude oils and after exhaustive research finally succeeded in perfecting a blend of the two, which is

Fair Retail Price 30c per Quart for All Grades

SUPREME MOTOR OIL

This two-base oil is especially made for today's high-compression high-speed motors.

GULF REFINING COMPANY

Manufacturers of the famous Gulf Venom Insecticide

Sept. 5, 1929

UNIVERSITY THEATRE
HARVARD SQUARE
Continuous Daily 2—10:30

Sun. Mon. Tues. Wed., Sept. 8, 9, 10, 11
"DARK STREETS"
JACK MULHALL and LILA LEE
100 Per Cent Talking
"THE MAN AND THE MOMENT"
Billie Dove and Rod LaRocque

Thurs. Fri. Sat., Sept. 12, 13, 14
"ON WITH THE SHOW"
The first 100 Per Cent natural color, talking, singing and dancing picture
"LIGHT FINGERS"

LOCATELLI'S
CAPITOL
YOUR HOME THEATRE

Mon. Tues. Wed., Sept. 9, 10, 11
The Spectacle of the Ages!
See and Hear
"NOAH'S ARK"
with DOLORES COSTELLO and GEORGE O'BRIEN
Buster Keaton in "SPITE MARRIAGE"

Thurs. Fri. Sat., Sept. 12, 13, 14
Two Big All Talking Pictures
NORMA SHEARER in
"The Last of Mrs. Cheyney"
Now Playing to Capacity Audiences in New York
"THE FALL OF EVE"
Startling all talking hit with a line-up of big stage stars
Don't Forget Our Gift Night Every Saturday Evening

Sept. 16, 17, 18
First 100 Per Cent Natural Color All Talking Hit, "ON WITH THE SHOW"

NETOCO
EMBASSY
THEATRE
Moody Street, Waltham

Thursday, Friday, Saturday
ALL TALKING
Richard Barthelmess
—in—
THE DRAG
William Haines
—in—
A MAN'S MAN

Sun., Mon., Tues., Wed.
The Spectacle of the Ages
NOAH'S ARK
COLLEGIANS SPORTS
Roy Frazee, Radio Organist

FREE AUTO PARK
Just a pleasant ride from your home. Good roads.

John J. Murphy, Dealer in Junk of All Kinds. Highest prices paid. If you have anything in this line, telephone either Winchester 0924, 1378 or drop a postal to 28 Church street. mh9-tf

NOTICE IS HEREBY GIVEN that the subscriber has been duly appointed executor of the will of Ella H. Sanborn late of Winchester in the County of Middlesex, deceased, testate, and has taken upon himself that trust by giving bond, as the law directs.

All persons having demands upon the estate of said deceased are hereby required to exhibit the same; and all persons indebted to said estate are called upon to make payment to

HARRY C. SANBORN, Executor
(Address)
8 Black Horse Terrace,
Winchester, Mass.
August 22, 1929. au23-3t

NOTICE IS HEREBY GIVEN, that the subscriber has been duly appointed administrator of the estate of Ozro H. Holbrook late of Winchester in the County of Middlesex, deceased, and has taken upon himself, that trust by giving bond, and appointing Geo. Stanley Harvey of Malden, Mass., his agent, as the law directs.

All persons having demands upon the estate of said deceased are required to exhibit the same, and all persons indebted to said estate are called upon to make payment to the subscriber.

ARTHUR M. HOLBROOK, Adm.
(Address)
c/o Harvey, Campbell, McLean & O'Keefe,
215 Barristers Hall,
Boston, Mass.
Aug. 15, 1929. au23-3t

BOWDOIN SQ. THEATRE CONTINUOUS
WEEK OF SEPT. 9
RONALD COLMAN IN "BULLDOG DRUMMOND" A TALKING PICTURE
LON CHANEY IN "THUNDER" WITH PHYLLIS HAVER
CHARLIE CHASE IN "SNAPPY SNEEZER" COMEDY
PATHE NEWS - VAUDEVILLE ACTS, In Person
CHILDREN WITH ADULTS HALF PRICE AT ALL SHOWS

Have you seen the Kant Klog salt and pepper caster sets on sale at the Star office?

NOTICE IS HEREBY GIVEN, that the subscriber has been duly appointed administrator of the estate of Emily W. Wormelle late of Winchester in the County of Middlesex, deceased, intestate, and has taken upon himself that trust by giving bond, as the law directs. All persons having demands upon the estate of said deceased are required to exhibit the same; and all persons indebted to said estate are called upon to make payment to

FRED C. WORMELLE, Adm.
(Address)
c/o Samuel Bamber, Esq.,
73 Tremont Street,
Boston, Mass.
August 21, 1929. au23-3t

COMMONWEALTH OF MASSACHUSETTS
MIDDLESEX, SS. PROBATE COURT

To the heirs-at-law, next of kin and all other persons interested in the estate of Henry B. Tindall late of Winchester in said County, deceased.

WHEREAS, a certain instrument purporting to be the last will and testament of said deceased has been presented to said Court, for probate, by Louise N. Tindall who prays that letters testamentary may be issued to her, the executrix therein named, without giving a surety on her official bond.

You are hereby cited to appear at a Probate Court to be held at Cambridge in said County of Middlesex, on the twenty-sixth day of September A. D. 1929, at ten o'clock in the forenoon, to show cause if any you have why the same should not be granted.

And said petitioner is hereby directed to give public notice thereof by publishing this citation once in each week, for three successive weeks, in The Winchester Star a newspaper published in Winchester the last publication to be one day, at least, before said Court, and by mailing, post-paid, or delivering a copy of this citation to all known persons interested in the estate, seven days at least before said Court.

Witness, JOHN C. LEGGAT, Esquire, First Judge of said Court, this thirtieth day of August in the year one thousand nine hundred and twenty-nine.

LORING P. JORDAN, Register
s6-3t

MEDFORD THEATRE
CALL MYSTIC 1800 FOR RESERVED SEATS
MAT. 2:00 EVE. 7:00

WEEK OF SEPTEMBER 9
Monday, Tuesday, Wednesday
RAMON NOVARRO in
"The Pagan"
A romantic love story in which you hear Novarro singing "The Pagan Love Song"
"Fashions in Love"
An All Talking Picture Starring
ADOLPHE MENJOU and Splendid Cast
It is the best dressed talking comedy the screen has seen
WEEKLY COMEDY CARTOON

Thursday, Friday, Saturday
DOROTHY MacKAILL and JACK MULHALL in
"Two Weeks Off"
Delightful summer entertainment and you will hear Dorothy and Jack in talking sequences
JOHN GILBERT in
"Deserts Nights"
WEEKLY COMEDY
Saturday Matinee Only—"Mal and the Land of Make-Believe"
Seats Now on Sale for "ON WITH THE SHOW"

MALDEN'S LEADING THEATRES

STRAND
Saturday and Sunday Only
"From Headquarters"
With Monte Blue
5 ACTS VAUDEVILLE
All Next Week
Monday to Saturday
JIMMY EVANS REVUE
Big Stage Show—All New
On the Screen
"The Fall of Eve"
100 Per Cent Talking Farce

GRANADA
Now—Ends Today
100 Per Cent Natural Color
Singing, Talking and Dancing Hit
"ON WITH THE SHOW"
Starts Saturday
Sunday, Continuous 3 to 11
"LAST OF MRS. CHEYNEY"
All Talking Picture
with Norma Shearer

ORPHEUM
Now—Thurs., Fri., Sat.
Lon Chaney in
"EAST IS EAST"
"FINAL RECKONING"
Coming—Mon., Tues., Wed.
John Barrymore in
"ETERNAL LOVE"
also
"LAUGHING AT DEATH"

FREE PARKING SPACE ROOM FOR 500 CARS

PLATE GLASS FOR ALL CARS INSTALLED WHILE YOU WAIT

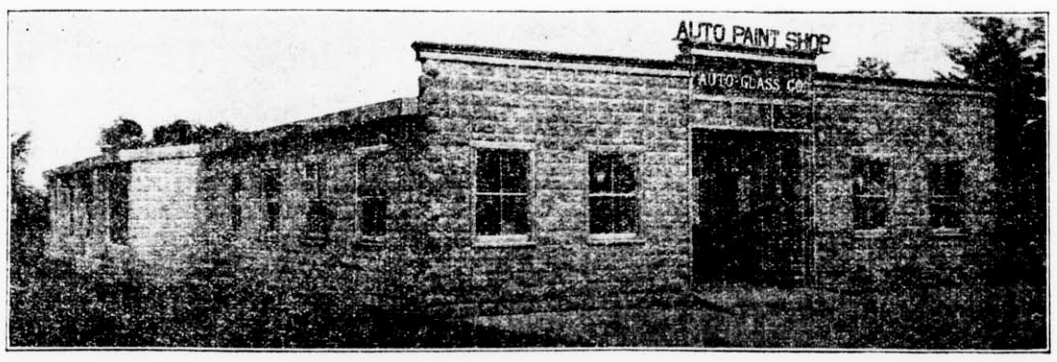

AUTO GLASS CO.
THE AUTO BODY AND FENDER REPAIR SHOP WITH THE QUALITY REPUTATION
Expert workmen with long experience, fair prices, superior work, has earned us our reputation for quality.
On the State Highway connecting Stoneham and Reading, near the B. & M. R. R. Crossing
WORLDS OF PARKING SPACE
je21-tf

UNIVERSITY THEATRE

In "Dark Streets" starring Jack Mulhall which comes to the University for four days starting Sunday, the theme is made doubly effective by making the brothers twins. Mulhall plays both roles and is said to render the finest characterizations in his career as the twin brothers, one a crook and the other a police officer. Jack Mulhall has been given an excellent supporting cast including Lila Lee, Pat Marmon and Aggie Herring. The story is taken from Richard Connell's "Pat and Mike."

The companion feature is "The Man and the Moment" from the pen of Elinor Glynn and stars Billie Dove and Rod La Rocque.

"On With the Show" the first 100 per cent natural color, talking, singing, dancing picture in technicolor comes for three days starting Thursday. The brilliant cast is headed by Betty Compson, Sally O'Neil, Arthur Lake, William Bakewell, Louise Fazenda and a chorus of 100 dazzling beauties. The companion feature is "Light Fingers" starring Ian Keith and Dorothy Revier.

NEWSY PARAGRAPHS

Parents, appearance counts. Have your children's hair cut before school opens. Thirty-five years in Winchester. Expert service. Sullivan's Barber Shop, Lyceum Building.

Miss Margaret Sullivan, popular clerk at Randall's, is spending two weeks with her aunt, Mrs. Cannon, in Washington, D. C.

Mr. and Mrs. H. E. Crowley and Miss Betty Crowley returned last week from a summer at Falmouth Heights and are sailing on Sunday, Sept. 8 for a two months' tour of Europe, visiting Vienna, Hamburg and Paris.

Mrs. Mary F. Smith and Mrs. Addie Smith of Ridge street are leaving Saturday morning with Tent 76, D of U. V. Arlington, for the G. A. R. encampment, Portland, Me., Mrs. Mary Smith as delegate, Mrs. Addie Smith as a department color bearer.

COMMONWEALTH OF MASSACHUSETTS
MIDDLESEX, SS. PROBATE COURT

To all persons interested in the estate of John A. Vining formerly of Woburn, now of Winchester, both in said County, an insane person:

WHEREAS, James G. Mobbs the guardian of said ward, has presented for allowance, his seventh account as guardian upon the estate of said ward:

You are hereby cited to appear at a Probate Court, to be held at Cambridge in said County, on the sixteenth day of September A. D. 1929, at ten o'clock in the forenoon, to show cause, if any you have, why the same should not be allowed.

And said guardian is ordered to serve this citation by delivering a copy thereof to all persons interested in the estate fourteen days at least before said Court, or by publishing the same once in each week, for three successive weeks, in The Winchester Star a newspaper published in Winchester the last publication to be one day at least before said Court, and by mailing, post-paid, a copy of this citation to all known persons interested in the estate seven days at least before said Court.

Witness, JOHN C. LEGGAT, Esquire, First Judge of said Court, this sixteenth day of August in the year of our Lord one thousand nine hundred and twenty-nine.

LORING P. JORDAN, Register
au30-3t

COMMONWEALTH OF MASSACHUSETTS
MIDDLESEX, SS. PROBATE COURT

To the heirs-at-law, next of kin and all other persons interested in the estate of Emma T. Dow late of Winchester in said County, deceased.

WHEREAS, a certain instrument purporting to be the last will and testament of said deceased has been presented to said Court, for probate, by Henry A. T. Dow who prays that letters testamentary may be issued to him, the executor therein named, without giving a surety on his official bond.

You are hereby cited to appear at a Probate Court to be held at Cambridge in said County of Middlesex, on the nineteenth day of September A. D. 1929, at ten o'clock in the forenoon, to show cause, if any you have, why the same should not be granted.

And said petitioner is hereby directed to give public notice thereof, by publishing this citation once in each week, for three successive weeks, in The Winchester Star a newspaper published in Winchester the last publication to be one day, at least, before said Court, and by mailing, post-paid, or delivering a copy of this citation to all known persons interested in the estate, seven days at least before said Court.

Witness, JOHN C. LEGGAT, Esquire, First Judge of said Court, this twenty-seventh day of August in the year one thousand nine hundred and twenty-nine.

LORING P. JORDAN, Register
au30-3t

NOTICE IS HEREBY GIVEN that the subscribers have been duly appointed executors of the will of Mott A. Cummings, late of Winchester, in the County of Middlesex, deceased, testate, and have taken upon themselves that trust by giving bonds, as the law directs. All persons having demands upon the estate of said deceased are hereby required to exhibit the same; and all persons indebted to said estate are called upon to make payment to

ELSIE ENMAN CUMMINGS,
FRANK H. ENMAN,
Executors
242 Highland Avenue
Winchester, Mass.
July 23, 1929 au23-3t

COMMONWEALTH OF MASSACHUSETTS
MIDDLESEX, SS. PROBATE COURT

To Joseph E. Warner, as he is Attorney General for the Commonwealth of Massachusetts; the President and Fellows of Harvard College, a Massachusetts corporation; Women's Pennsylvania Society for the Prevention of Cruelty to Animals; The Philadelphia Society for the Prevention of Cruelty to Animals; Morris Animal Refuge, and the Animal Rescue League of Philadelphia, all corporations of Philadelphia, in the Commonwealth of Pennsylvania, and to all other societies, if any, for the prevention of cruelty to animals in said Philadelphia:

WHEREAS, Thornton A. Snow, administrator with the will annexed of the estate of Henry Isaiah Dorr, late of Winchester, in said County of Middlesex, deceased, has presented to said Court his petition, representing that said testator gave certain estate in trust, his wife to receive the income therefrom for life and thereafter the principal to be distributed to charitable institutions; that he is uncertain as to his duty in the premises; and praying for the instructions of this Court in relation to the gifts therein "to the best equipped and responsible society for the prevention of cruelty to animals in Philadelphia, Pa." and to "Harvard College".

You are hereby cited to appear at a Probate Court to be holden at Cambridge, in said County of Middlesex, on the eighteenth day of September A. D. 1929, at ten o'clock in the forenoon, to show cause, if any you have, against the same.

And said petitioner is ordered to serve this citation by delivering a copy thereof to each of you who may be found in said Commonwealth, fourteen days, at least, before said Court, or if any of you shall not be so found, either by delivering a copy thereof to you wherever found or by leaving a copy thereof at your usual place of abode, or by mailing a copy thereof to you at your last known post office address, fourteen days, at least, before said Court; and also, unless it shall be made to appear to the Court by affidavit that you all have had actual notice of the proceeding, by publishing the same once in each week, for three successive weeks, in The Winchester Star a newspaper published in Winchester the last publication to be seven days, at least, before said Court.

Witness, JOHN C. LEGGAT, Esquire, First Judge of said Court, this fifteenth day of August in the year one thousand nine hundred and twenty-nine.

LORING P. JORDAN, Register
au23-3t

METROPOLITAN THEATRE

Thomas Meighan, celebrated star of stage and silent screen makes his debut in talking pictures at the Metropolitan Theatre starting Thursday, Sept. 5, in "The Argyle Case."

Many will remember this sensational murder mystery stage success now adapted to the talking screen, with a cast of distinguished and talented artists, including H. B. Warner, Lila Lee and Zazu Pitts in the principal roles. In this story Mr. Meighan stars as the master-detective who deftly unravels the mystery surrounding the death of the wealthy John Argyle. The forceful and manly presence of Thomas Meighan is augmented by his remarkable speaking voice, which has been perfectly recorded in this Warner Bros. Vitaphone production. A number of other important screen players are included in this well-constructed drama, which provides many thrilling situations, surprises, suspense and robust comedy.

Dave Rubinoff takes the conductor's baton and will direct the Metropolitan Grand Orchestra in a specially arranged overture whose main theme is one of the popular hits of the day. Rubinoff will also present one of his masterful solo selections as a part of the overture. Many who have seen and heard him in his past Metropolitan engagements will welcome the news of his return, which promises exceptionally brilliant programs, and ushers in the musical part of the elaborate New Show World entertainment to be presented during the coming season at New England's popular showplace.

Alex Keese, now in his second week, has won the hearts of every audience before which he has appeared. This vibrant, youthful musical personality is a gifted violinist in addition to being the leader of the popular stage band, which this week serves as the background for "Marathon Frolic" a snappy Publix revue, starring "Joe" Browning and featuring four stage principals and the Dave Gould Marathon Steppers, a cast numbering nearly 20, in addition to the band.

The week of Sept. 12 will bring to the talking screen Evelyn Brent, Jack Oakie and Richard "Skeets" Gallagher in Paramount's latest comedy romance-drama, "Fast Company."

YOUR AFFAIRS AND MINE

How many people here in Winchester remember the time when few Winchesterites knew that home brew could be made at home?

And speaking of old times, how many folk remember that when you wanted to get the telephone operator you had to turn a little crank on one side of the telephone box?

A Winchesterite begins to realize how little he counts in the world when his creditors discontinue sending him bills.

A new perfume called "Scotch," having an alcoholic flavor is announced. How can a woman tell when her husband gets home late at night, just what the trouble is? If she says, "I smell liquor on your breath; you have been drinking again," his alibi will be: "No, my dear, I have not been drinking, but one of the boys thought it a great joke to saturate me with this perfume." But any way you figure it, the poor Winchesterite will be in bad odor.

The entire income of the American people is about $2,000,000 a day when prosperity is at its peak. Let "The Paragrapher" know whether you are getting your share. If you are not, the Star will see what can be done about it.

A Winchester plumber tells us this one: If while sitting down a woman pulls her short skirt over her knees every 52 seconds she will never see the age of 30 again.

The Government experts tell us there is no way to make it rain, but a day off and a decision to spend a day on pleasure bent often work.

Our Questionnaire

1. Why is it that the milk of the goat is so distasteful to those Winchesterites born under the sign of Capricornus?
2. Who was it that knew enough about the speed limit to decide that "the mills of the gods grind slowly?"
3. Where do Winchester baseball umpires go when they die?
4. Are you old enough to remember when a Winchester youth called on his sweetheart only Sunday and Wednesday evenings?
5. If an apple a day will keep the doctor away, what effect will a peach on the premises have on the frequency of his visits?
6. How many Star readers can name the adjectives which refers to a wall?
7. Can you name a Winchester octogenarian?

A man not far from Winchester has received a letter containing $100 on account from a man who robbed his house and left a note saying he was out of work and desperate and would later pay back what he was about to steal. The writer reiterates his intention of repaying in full, and there is little reason to doubt his assertion. One experienced no grief when a burglar is shot and killed; there is reason for general congratulation when one is caught and severely punished, but the average Winchesterite, in this particular instance, will kind of hope that this particular burglar will never be discovered. He himself may be depended upon to pay his debt to society.

The Paragrapher

Mrs. Sewall N. Dunton and two children of Forest street returned last Wednesday from a motor trip through the Middle West and visit with Dr. and Mrs. O. H. Dunton and family in Circleville, Ohio. Miss Florence N. Dunton accompanied her home for a visit in New England.

WINCHESTER BOAT CLUB

The Lawrence Canoe Club's racing meet at Merrimac Park, Lawrence, on the Merrimack River on Sunday afternoon, Sept. 1, and on Labor Day Sept. 2, gave the Winchester Boat Club boys a chance to dip their blades again. "Ken" Pratt was in the first race, the one-man single blade event in which there were 17 entries. This was the popular race and our old friend, "Red" Hann of the O. D.'s won it, but not without having to extend himself. Pratt finished in eighth place or about the middle of the field as usual. "Phil" Hight carried Winchester's colors in the one-man double blade race. Due to a poor break in drawing for positions, he drew the inside course, and shallow water which was a handicap. He paddled a strong race and finished third, being beaten by two of the best paddlers in the eastern division. "Ed" Sandberg and "Al" Hovey teamed up in the tandem double blade race and gave a very good account of themselves, losing to Higgins and Mosher of the Crescents by less than a boat length. Winchester's double blade, four boat crew composed of "Ed" Sandberg, "Phil" Hight, "Dave" Downer and "Al" Hovey also was forced to take second place. They paddled even with the Crescent four for the greater part of the distance until the Samoset crew tangled itself up with the Winchester boat and both crews were forced to lose a few strokes in getting clear. This put our boys out of the running, but they were well ahead of the rest of the field in second place.

The starts were especially poor at Lawrence. They were of the "flying" kind, which gives opportunity to get an awful poor one, or a very good one, according to a paddler's ability to get the jump. At Worcester, Sept. 14 and 15, the new numbered blocks for starting will be in use. These were tried out at the International races at Canada and are absolutely even and fair, and no chance to steal.

Due to the fact that Medford Boat Club is running their 31st anniversary regatta tomorrow afternoon, Sept. 7, and also because the wedding of one of Winchester Boat Club's prominent members is taking place, the regatta which was to have been held is postponed until Sept. 21.

Tonight is the first fall club dance. Come and bring your friends. Chairman "Phil" Hight promises the best of music and a good time for all.

EXTREME HEAT OF THE SEASON

Winchester in common with the country at large suffered with the hot weather over the holiday and extending into the week until yesterday. The east wind arriving on Wednesday afternoon broke the heat here and brought cloudy weather. The heat was apparently as great as that on any other date of the summer. On Tuesday the temperature in the center was 99 and 97, and while it was up to 101 on one previous occasion, in other places about town the heat was greater this week than earlier. Those residents who took advantage of the delay in opening the public schools and remained at their summer homes were lucky, and the set-back in the opening of school was fully justified. For many years Labor Day has been the period for a heat wave, and without doubt many other places will gradually come to opening their schools on the second, rather than the first week of September.

AND WHO ARE YOU, PRAY?

The STAR is clever. It admits it. But even the best of us slip sometimes; and although you are a prominent citizen, and even though we should know at once, either by your stationery, ink or style of penmanship who you are and where you live, we sometimes err. So please give your name and address when you change your copy of the paper from your summer to your home address. It will help all around. You will get the paper promptly and we will be relieved from a bawling out. Aside from this, we trust you have enjoyed a happy summer and had a good vacation.

NEWSY PARAGRAPHS

Mr. and Mrs. Earle E. Andrews and son Earle, Jr., have returned from a visit with Mr. Andrews' parents in Bingham, Me.

Mr. Walter Gurney of Hemingway street was high man at the annual Labor Day shoot of the Arlington Gun Club. He made 94 out of a possible 100.

Assistant Town Engineer John Sharon is in charge of that department during the absence of Town Engineer James Hinds, who is on his vacation.

Mrs. Elizabeth Powers of Main street is in Bayonne, N. J. attending the wedding of a cousin.

Patrolman John Hogan of the police department is on his vacation. He is reported as enjoying an auto trip through Vermont.

Alexander W. McKenzie of the fire department started on a trip to New York by auto the first of the week, he being on his annual vacation. David Meskell, also of the department, returned from his vacation Tuesday.

Mr. and Mrs. George H. Hamilton of Wedge Pond road have returned from a very enjoyable automobile tour through New Brunswick and Nova Scotia. While away they visited many old and familiar places holding interesting associations previous to their coming to Winchester.

The Kant Klog salt and pepper caster sets are ideal for wet weather or at seaside resorts, only 25c at the Star office.

Mr. Clinton S. Mason of Lloyd street spent the past week-end and holiday at the summer home of his mother, Mrs. L. T. Mason at Steuben, Me.

Woburn, like Winchester, has experienced an increase in its tax rate, the figures as announced Tuesday being $85.10, an increase of 70 cents per thousand.

STETSON HALL

We beg to announce that we have been appointed Rental Agents for the new STETSON HALL apartments now nearing completion on Vine Street and Elmwood Avenue, Winchester. Complete information concerning these apartments may be had at our office, 39 Church Street, Winchester.

Edward T. Harrington Inc.

REAL ESTATE

39 Church Street Winchester, Mass.

EDWARD T. HARRINGTON & CO.

Established 1890

INSURANCE

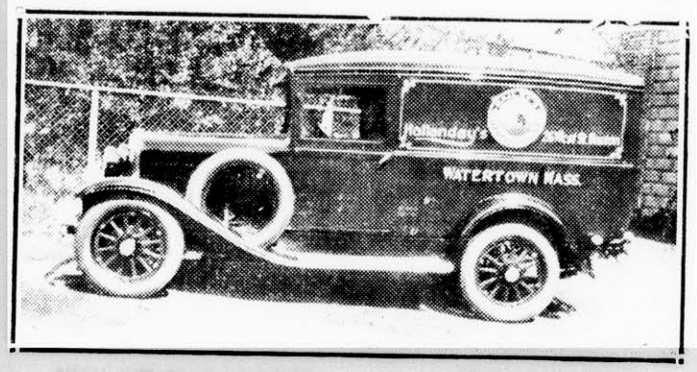

Plain Silk Dresses $2.50 Men's Suits $2.00

BAILEY'S CLEANSERS AND DYERS, INC.

Proprietors of Hallanday's

Office and Plant

30 Washburn Street, Watertown, Mass. Tel. Middlesex 4561, 4562, 4563

Winchester Store

17 Church Street, Winchester, Mass. Tel. Win. 0528

We Call for and Deliver—Parcel Post Return Charges Paid

NEWSY PARAGRAPHS

The Pierce-Arrow Sales and Service. W. O. Blaisdell, tel. Win. 1100 or W. H. Booth, tel. Stoneham 0491. my17-tf

Mr. and Mrs. Fred H. Scholl and family returned the first of the week from a stay at Waquoit. Last week they had the pleasure of entertaining Postmaster and Mrs. George H. Lochman and Mr. and Mrs. A. A. Morrison, who were on a tour of the Cape.

Mrs. George Dearborn has returned to her home at 6 Herrick street after spending several weeks in Campton, N. H. She enjoyed an extended motor tour of New England and Canada, including stops at Montreal and Bar Harbor.

While working beneath his automobile on Washington street, Woburn, on Labor Day, Clifford Wells of 651 Washington street, this town, 22 years of age, was seriously burned. The car caught on fire, and before Wells could crawl out from beneath it, his clothing caught and he suffered severe burns. He was taken to the Winchester Hospital by passing motorists while others sounded the fire alarm. The car was badly damaged and Wells, according to report, is expected to recover.

Dr. Madison Adelbert Knowles, husband of Ruth (Hammond) Knowles passed away Saturday at a Concord, N. H. hospital, where he had been a patient for some time. Mrs. Knowles is the daughter of Dr. and Mrs. Philip Hammond of Hancock street, this town.

We are advised by the Winchester Trust Co. that the recently proposed 10-for-1 split-up in the company's stock, reducing the par value from $100 to $10 a share, is now going into effect. The bank's capital is $100,000 with surplus of like amount.

Mrs. Anna Lochman entertained at a bridge party Thursday afternoon.

NEWSY PARAGRAPHS

John J. Murphy, light trucking and moving. 28 Church street, Winchester. Tel. 0921. s21-tf

Miss Janet Goddard was the guest of honor at a Handkerchief Tea given at "The Forges" Plymouth, by Mrs. Dorothy Whipple Fry and Mrs. Lothrop Withington of Plymouth and Chestnut Hill on Thursday.

New 7-passenger Pierce-Arrow sedan. Available for trips or taxi service. W. O. Blaisdell. Tel. Win. 1100. my17-tf

TO LEASE

IN

WINCHESTER

Heated apartment, beautifully situated on high elevation surrounded by trees and shrubbery in a quiet neighborhood. Convenient to schools and station. Five rooms, bath and three fireplaces.

ARLINGTON OFFICE

627 Mass. Ave.

Telephone Arlington 5530

WALTER CHANNING, Inc.

50 Congress Street, Boston

Telephone Hubbard 8230

SCHOOL TOGS

SLIP-ON WOOL SWEATERS

IN NEW DESIGNS AND COLORS

WHITE AND FANCY SHIRTS AND BLOUSES

BOYS' LINEN CRASH PANTS

BOYS' TRIPLETOE GOLF HOSE

NEW ASSORTMENT AT 50c

BOYS' NEW VISOR CAPS

BELTS, GARTERS AND KNICKERS

SCHOOL BAGS AND PENCIL BOXES

SNAPPY NEW TIES

Franklin E. Barnes Co.

VERNON W. JONES

SUBURBAN REAL ESTATE

Arlington Winchester Medford

NATIONAL BANK BLDG. 13 CHURCH ST. TEL. WIN. 0898

If You Wish to Buy, Sell or Rent, Call Win. 0898 or 1862

NEW COLONIAL HOME of six rooms, tile bath, garage, large lot. A small cash payment will secure this home, balance as rent. Only $8500.

FOR RENT—Small single house of 5 rooms, sewing room and bath; also garage.

RESIDENCE, 36 GLEN ROAD—TEL. WIN. 1862

Our New Location

8 PARK STREET

OPPOSITE COLONIAL FILLING STATION

Hersey Hardware Co.

APPLE PIES

Mistress Mary's Really Truly Home-Made Apple Pies

SPECIAL SALE—SATURDAY SEPTEMBER 7th

MISTRESS MARY SHOPPE

Corner Thompson St. and Waterfield Rd. Tel. Win. 1779-R

Big Pies Medium Pies Saucer Pies

NEWSY PARAGRAPHS

Mrs. Craven H. Coulter of Clinton with her young son William Goddard Coulter has been spending the month of August with her parents, Mr. and Mrs. Henry A. Goddard at Manomet.

Miss Margaret Randall of Everell road had this week as her house guest at her summer home on Peaks Island, Me., Miss Bertha R. Kelley of Dix street.

Letter carrier John McNally of the Winchester Postoffice is enjoying his vacation with his family at Hampton Beach, N. H.

Mrs. Arthur A. Driscoll and Mrs. Loring P. Gleason and daughters, Joan and Suzanne, are spending the week at Waquoit.

Mr. and Mrs. Geo. M. Stone announce the marriage of their daughter, Miss Lois Bishop Stone to Mr. Arthur Wilson Perkins at Grace and St. Peter's Church, Baltimore, Md., on Sept. 3. Miss Stone will be remembered as a former member of the Music Garden of this town.

Mr. Alden Symmes returned this week from Berlin, Germany, where he attended the convention of international advertising clubs of the world.

David A. Carlue, painter and decorator; hardwood finishing a specialty. 45 Cambridge street, tel. 1701. au10-tf

NEWSY PARAGRAPHS

In the Labor Day races at Marblehead, Sydney A. Beggs' Class R boat Ruweida V, won the 20 rating race.

While trying to keep the automobile she was driving out of the car tracks on Winthrop street near the Winchester line Wednesday, Mrs. William A. Long of Reading skidded and struck a pole, knocking an electric transformer to the street and wrecking her car. Mrs. Bessie M. Warnock of Somerville, riding with Mrs. Long, suffered a broken ankle and Mrs. Long minor cuts and bruises. The pole was moved about six inches. Mr. Royal S. Wentworth of Calumet road took the injured women to the Winchester Hospital.

Mrs. F. L. Ripley has returned from Marblehead, where she spent the summer.

Mr. Donald Bates has left North Woodstock and is visiting his sister, Mrs. N. K. Morton of this town at Kennebunk Beach, Me.

WE LIST

property for sale and for rent, also have some choice one and two-family houses for sale and to lease at the right figure.

Winchester Realty Company

542 MAIN STREET

Tel. WIN. 0527

CHARLES P. STEINMETZ

"Knowledge knows no forbidden frontier; the process of creation is never finished."

THE ultimate in distinction and charm is realized when we are called upon to superintend the ceremonies.

MOFFETT and McMULLEN

Funeral Directors and Embalmers

TEL. WIN. 1730

Lady Assistant Taxi Service

SEPTEMBER 10th

may mean the first day of school to some children, but to the fortunate, it means a NEW DRESS from

Esther's

AUTO PAINTING

VARNISH or DUCO

Fender Straightening—Dents Removed

R. W. DOVER

746 Main St. Phone 0658

mh29-tf

R. M. KIMBALL

OIL BURNERS

All Makes Serviced

TEL. WIN. 1365

f17-tf

COAL

Prompt Deliveries

Well Screened

Still At Spring Prices

CASH PRICES

	PER TON
Egg	$14.49
Stove	14.97
Nut	14.49

GEO. W. BLANCHARD & CO.

WINCHESTER 1300

A. M. EDLEFSON

REAL ESTATE & MORTGAGES

FOR SALE ON WEST SIDE

(Exclusively through this office)

Eight-room house with two baths and lavatory.

Best section near Wyman School.

TEL. HUBBARD 1978 TEL. WIN. 0700

We are as near as your telephone

F. H. HIGGINS . WINCHESTER 0606

17 KENWIN ROAD

Commercial and Home Photographer

If you have pictures to be framed a telephone call will bring demonstrator.

Leave your films at Hevey's Pharmacy or Star Office for our usual service.

FOR SALE

New Colonial type house situated near Symmes Corner. Lower floor consists of large living room, fireplace, large dining room, all gas kitchen with breakfast nook, lavatory. Second floor consists of master's chamber, 2 good-sized front bedrooms, tile bath. Good lot of land, and 2-car garage.

Also new furnished six-room house on Stone Avenue.

For full particulars call

RUSTON & OLSON

572 MAIN ST., WINCHESTER, MASS. TEL. WIN 0032

Residence, Tel. Win. 0365 or Win. 1769-W

CAPE COD COLONIAL

There is an opportunity for a discriminating buyer to follow the building of a Cape Cod house and the chance to choose his wall paper and electrical fixtures. The house will have as far as it is practical, all of the features of the old houses. It is situated on Penn Road and has a clear unobstructed view of the entire town. There are six rooms, tiled bath, lavatory and toilet in master's bedroom, open porch and garage. If you are interested in this type of house, it would pay you to follow along this one.

A. Miles Holbrook

24 CHURCH STREET

Tel. Win. 1250, Res. Win. 0609

Stephen Thompson, Win. 0103-W

HAVE YOU SEEN

Bancroft's Show Window

They have the handsomest line of Glass Curtain Materials that you have ever seen. You know they sort of specialize in CRETONNES and DRAPERY GOODS, and believe me they have a dandy line this fall.

White, cream and ivory grounds with a little color in them, blue, red, gold, green, rose, etc. And you know the prices are very reasonable. *29c, 39c, 50c and 69c per yard.*

Just make it a point to see that window and you be the judge.

G. Raymond Bancroft

Tel. 0671-W 15 Mt. Vernon Street

PUBLIC LIBRARY,
WINCHESTER,
MASS.

THE WINCHESTER STAR.

VOL. XLIX NO. 7 WINCHESTER, MASS, FRIDAY, SEPTEMBER 13, 1929 PRICE SEVEN CENTS

VACATIONISTS RETURNING HOME

Mr. and Mrs. M. E. Grush have returned from West Falmouth, where they spent the summer months.

Mr. and Mrs. C. O. Mason are returning to their home on Ridgefield road this week after a summer spent at South Duxbury.

Mr. and Mrs. R. T. Hale arrived home this week from Annisquam, where they enjoyed the summer months.

Mr. and Mrs. L. Rondina of Highland avenue have closed their summer home at West Rindge, N. H. and returned to town this week.

Mr. and Mrs. A. G. Barr who have been summering at Clifton are returning home this week and will take up their residence at 53 Wedgemere avenue.

Mr. and Mrs. Burton W. Cary have opened their house on Fenwick road after spending the summer at Megansett.

Mr. and Mrs. Judson L. Cross of Myrtle street arrived home this week from Georgetown, Me., where they have been summering.

Mr. and Mrs. J. F. Hodge and Miss Mary Hodge of Edgehill road have closed their summer home at Marblehead and are returning home this week.

Mrs. A. H. Cutter is returning to her home on Black Horse terrace this week after spending the summer at Rocky Neck, Gloucester.

Mr. and Mrs. C. F. Woods of Cabot street returned this week from Plymouth where they spent the summer. Mr. "Jim" Woods leaves next week for Hanover, N. H., where he will enter Dartmouth College.

Mr. and Mrs. L. Smith of Park avenue have returned from Wingaersheek, Gloucester, where they spent the past two months.

HOME FOR AGED PEOPLE

Mrs. Moore, the matron of the Home for Aged People is deeply appreciative of the generous response of the friends of the Home to the suggestion that surplus fruits and vegetables be sent to aid in providing the members of the Home with healthful and relishable food for the winter. Our very efficient and interested cook has already nearly 200 jars of preserved fruits and vegetables put up and ready for use.

WINCHESTER TENNIS CLUB

The doubles tournament run off by the Winchester Tennis Club on the Palmer street courts last Saturday were played to the finals, which were scheduled for last evening. James and Richard Riley and Dr. Robert B. Blackler and Hall Gamage were scheduled to meet.

The Old Colony Tennis League's annual tournament is scheduled for this coming Saturday at Longwood, Winchester will be represented by James Riley, Doctor Blackler, Stephen Thompson, Larry Palmer, Richard Riley and William Packer.

The club is now planning for a mixed tournament to be held within a few weeks.

WAS WIFE OF MURRAY P. CORSE

Lilla Dielman Corse, wife of Murray P. Corse of Cambridge, died Sept. 6. Murray Corse, the son of the late General Corse, spent his early life in this town, residing with his parents in the house at the corner of Washington street and the Parkway. The funeral was held on Monday at the church of St. John the Evangelist, Bowdoin street, Boston.

OPENING OF THE 30TH YEAR IN FLORIST BUSINESS

This month I begin my 30th year in the retail florist business in Winchester. On Sept. 10, 1900, I opened a store in Waterfield Building on the corner of Church and Common streets where I am now located. During these years I have handled only the best grade of plants and flowers, given personal attention to all orders, large or small and have taken great pride in any floral decoration for whatever occasion wanted, so that it would reflect credit on my flower shop.

I take this occasion to thank all who have helped me build up a flourishing florist business and solicit a continuance of their patronage and also extend a hearty welcome to new customers. Visitors always welcome. We telegraph flowers everywhere. Member Florists' Telegraph Delivery Association.

Respectfully,
George F. Arnold

ODD FELLOWS' NOTES

On Saturday, Oct. 12, the Prince Jonathan Association of Odd Fellows will defend their title to the Fuller trophy and the championship of Massachusetts. The contest will be in Springfield and the challenging team is composed of members of the Springfield Lodges and surrounding towns.

George L. Dolloff, P. G. M. and A. H. Cameron, P. G. and a number of other Winchester members of Whitefield Lodge, have given valiant service in the past contests. Dr. George L. Marshall, P. G. M. is in charge of the degree.

CONTAGIOUS DISEASES

List of Contagious Diseases reported to the local Board of Health for week ending Thursday, Sept. 12:

	Cases
Chicken Pox	1
Whooping Cough	1

Maurice Dinneen, Agent

Mrs. Edward L. Burwell and her sister, Miss Doris Bennett returned Thursday from a summer vacation at Waterville, Me.

PAIR ARRESTED ARE INDICTED

George L. Brooks and his alleged confederate, Miss Blanche A. Cote, arrested July 17, were indicted by the Middlesex County Grand Jury last week in connection with the breaks in five Greater Boston homes. Brooks also was indicted for armed assault with intent to murder Patrolman Archibald T. O'Connell of the Winchester police, who arrested them.

Miss Cote, 25-year-old brunette, of Ocean avenue, Revere, awaits trial in the East Cambridge Jail in bonds of $13,000 while Brooks, 28, is held in bonds of $45,000.

During the early morning hours of July 17, according to the authorities, O'Connell observed Miss Cote sitting in an automobile near the home of John L. Cayting in Winchester. The officer saw Brooks come from between two houses and get into the car, the police say.

Not satisfied with responses to questions which he put to the couple, officer O'Connell got into the automobile and started for the police station sitting in the front seat while Brooks sat in the rear seat.

During the drive he heard a click and looked around into the muzzle of a pistol which Brooks was pointing at him, the police say. The officer grappled with Brooks and obtained possession of the pistol which was loaded and had misfired.

It is further alleged that a fur coat taken from the Cayting home was found in the automobile and that a subsequent search of a room in Somerville, occupied by the couple revealed a number of articles stolen from other homes.

BROOKS GETS 18 TO 30 YEARS

Woman Companion Sent to Sherborn Reformatory

Assigned for trial before Judge Fosdick in the Middlesex Superior Court at East Cambridge this week on 11 indictments involving breaks in Winchester, Arlington, Medford and Somerville, George L. Brooks of Bradley Beach, N. J., and Mrs. Blanche A. Coty of Worcester, changed their pleas from not guilty to guilty on the charges. Brooks pleaded not guilty only to the indictment charging him with assault with intent to kill Officer Archie T. O'Connell on the night of July 17.

Judge Fosdick sentenced Brooks to State Prison for not less than 18, nor more than 30 years, and the woman to Sherborn reformatory for 14 months. Several character witnesses testified on behalf of the woman and Brooks made a plea for her, stating that she never knew that what he was involved in or that he was engaged in any crooked work whatever.

The breaks which brought the couple into court were committed during the summer and included the home of Mr. John Cayting in this town besides other houses elsewhere. When they were arrested by Officer O'Connell it was charged that Brooks attempted to shoot him while being taken to the police station, his revolver missing fire.

WINCHESTER MOTHERS' ASSOCIATION

For the first time since the custom was started, the annual Teachers' luncheon, given by the Mothers' Association to all the town public school teachers on the first day of school had to be held away from Mrs. Harrison Parker's garden owing to the inclement weather. The corps of teachers has increased to such an extent in the past few years that, in stormy weather, Mrs. Parker's "Red Roof" cannot shelter them all. This made it necessary to go elsewhere. It was a great disappointment to all who for several years have enjoyed Mrs. Parker's hospitality.

Mr. Quinn very kindly offered the use of Mystic School assembly hall and luncheon was served there by a very efficient group of mothers under the direction of Mrs. Hollis Nickerson. The hall was cleared and card tables were arranged so that eight persons could be served comfortably at a time. At 12 o'clock the teachers from the six elementary schools and Wadleigh School arrived and 70 were accommodated at that time. About 12:45 the High School and special teachers came, and including Mr. and Mrs. Quinn made 36 more to sit down for the second serving. In all 106 were served.

The spirit of the luncheon was one of friendliness and sociability, and it was a great pleasure to the president and members of the social committee to serve such an appreciative group of men and women.

M. C. W. G. NOTES

The first monthly business meeting of the local branch for the fall-winter season was held on Thursday evening at the home of Regent Ambrose.

Outline of the diocesan charities to be assisted during the coming months was presented to the meeting and with the demonstration of enthusiasm over this fine work, it is apparent that the reports from our branch for this year will at least equal if not exceed the work done in past years.

The regular social meeting to be held on Thursday, Sept. 26 will take the form of an indoor social and complete details will be included in next week's issue of the Star.

Following the business program a buffet luncheon was served under the direction of Sisters Carroll and Murphy, who, as usual, were delightful hostesses.

Mr. Hugh D. McElhiney of the local post office returned to his home on Englewood road, Monday, from the Naval Hospital, Chelsea, where he underwent an operation.

PEARL BATES MORTON

Pearl Bates Morton announces that new additions to the faculty of the National Associated Studios of Music include members of the Boston Symphony Orchestra, Miss Constance Berry Page, danseuse, and also Miss Dolores Rodrigez, Spanish pianist. The school opens the week beginning Sept. 30.

W. C. T. U. NOTES

In spite of inclement weather and the fact that the annual convention of Middlesex County W. C. T. U. was held in a remote corner of the county, over 100 delegates and friends gathered in Holliston on Tuesday, Sept. 10 and held one of the most interesting and inspiring conventions in the history of the county.

Reports from the presidents of 28 unions in the county showed that educational temperance work was progressing; but it was not surprising to find that the schools of Somerville walked away with many of the county prizes, when we remember the hearty co-operation given the union by the superintendent and teachers of that city.

Rev. Mark Shaw, pastor of the entertaining church, and Mrs. Ella A. Gleason, Honorary State President, gave helpful messages. They urged the membership of the county to present an organized front against the evil forces which are trying to break down our State enforcement law, to that end committees will be appointed in every town and city to work for the defeat of the wet referendum in 1930.

A short playet, "Unto the Least of These," was presented by the following ladies: Mrs. Sarah Bell and Mrs. Grace M. Hamilton of Winchester, Mrs. Florence Packard of Malden, Mrs. Nellie Wilkes of Cambridge and Mrs. Maud Simmons of Somerville.

The following officers were elected: President, Mrs. Grace M. Hamilton, Winchester; Vice President-at-Large, Mrs. Mary L. Burnes, Woburn; Secretary, Mrs. Maud L. Simmons, Somerville; Treasurer, Mrs. Clara L. Maynard, Cambridge.

In behalf of the county Mrs. Ella A. Gleason thanked Mrs. Hamilton for her untiring efforts and conscientious work as president during the past 10 years, and presented her with a beautiful brief case, a loving gift from the county. In concluding her presentation speech Mrs. Gleason said.

She has served us well for ten long years,
She has shared our hopes, our joys, our fears
And we say again as we have said before
We hope she will serve us ten years more.

POST GRADUATION NEWS

"Bill" Baugher of 15 Rangeley left last Sunday to visit his aunt, Mrs. Robert Stokes of Princeton, N. J. He will return in time to register for Boston University.

Henry Brown and Maurice Tompkins will leave for Tilton on Monday.

Fred Hamerstrom has transferred from Dartmouth to Harvard.

Charlotte Morey, "Kay" Murphy and Helen Hodges are entering Miss Leslie's kindergarten school in Boston this fall.

Louise Packer, a tennis star of Winchester, is entering the Boston School of Physical Education.

Robert Whiting is planning to study electrical construction at Wentworth this coming year.

Herbert H. Rowe of the Winchester High School was the tennis professional at the Point Judith Country Club at Naragansett Pier, R. I., this summer.

Miss Virginia Merrill of 14 Rangeley leaves for Connecticut College in New London, Conn. next Monday.

"Hennie" Knowlton left for Springfield on Wednesday.

"Pete" Coss and "Livin" McNeil left for St. Anslem in Manchester, N. H. They were both very popular athletes in the high school during their high school days.

Charlie Cassidy is returning to the University of Michigan on Saturday to begin his sophomore year. "Skin" Kendrick, last year's well-liked basket ball captain is also going out there with "Charlie." He is entering in the freshman class.

"Dusty" Ambrose, popular president of last year's graduating class is returning to high school to take a post graduate course. Next year he hopes to enter Dartmouth.

NEW PACKARDS OUT

The new Packard automobiles announced as on display this week, are here in Winchester, the Anderson Motor Co. showing them at its salesroom on Main street.

Miss Norma Skene will enter Penn Hall at Philadelphia this fall.

REVIEW OF WINCHESTER'S RECORD ON TENNIS COURTS THIS YEAR

The Winchester girls have been very successful on the tennis courts this summer. "Ginny" Merrill won the Junior State Championship Mixed Double's title with Donald Frame of New York who was last year's captain of the Harvard freshman team. Helen Bidwell and "Nat" Niles were on the other side of the net. In this same tournament Helen was runner-up in singles and "Ginny" and Louise Packer were runners-up in doubles. Madeline Little reached the finals in the younger class before being defeated. "Charlie" Wadsworth, former member of the high school team and member of the Harvard Freshman team, paired with Donald Frame reached the finals but were defeated after a hard match.

At the Tedesco Country Club in Salem, Winchester also fared well. "Charlie" Wadsworth holds the Men's North Shore Singles Championship title and Louise Packer the woman's singles.

Mary Cutter won four tournaments this summer. She came out on top at the Beach Club junior singles at Magnolia and also won the mixed doubles in the same tournament with Edward Pugh. She holds the title of the Ocean Side singles and the mixed doubles with William S. Packer, Jr. which took place at Magnolia.

Francis E. Smith, Jr. and his sister, Janet, champion of Wellesley, won the Old Town Country Club tournament at Newburyport in mixed doubles. In men's doubles W. S. Packer, Jr. and Francis E. Smith, Jr. carried off the honors.

Helen Bidwell won the Woods Hole tournament on the Cape. She was also runner-up in two or three other tournaments.

WINCHESTER BOYS AT NORTHEASTERN

Many Winchester young men have started classes at Northeastern University this week. Harry A. Gardner and Harold L. Johnson have started their senior year of electrical engineering. One of the requirements for a degree of B.E.E. is to spend at least 100 hours of research and experimental work in the laboratory. Both of these fellows will be kept busy during the next few months experimenting and preparing a thesis on the results obtained.

James Kearns is studying mechanical engineering and starting his second year of the course. "Jimmy" is very interested in this field of engineering and he should experience no difficulty with the course.

Lamert Clark and eKnneth Cullen have started the second year at the School of Business Administration. "Ken" has been working with the Engineering Department of this town during the summer but he feels that he can return to his business course without trouble. We haven't heard much from Lamert but we know, that if he trys as hard to attain a good scholastic standing as he did to complete a forward pass on the local gridiron, he will succeed.

Francis McHugh is a new member attending the university. He is taking the Business Administration course and we hope that he succeeds as well as the upper classmen have done.

Frederick Cobb is also attending Northeastern but he will not begin his school work until October 14 as he is at present doing co-operative work with a banking firm in Charlestown.

SCHOOL DEPARTMENT NOTES

The public schools opened Tuesday with a large enrollment and especially for the first day of school. Without doubt, opening the schools a little later has convenienced a large number of parents and has brought into the schools on the opening day practically all of the children. This is a distinct step forward both for the teachers and the pupils.

The conditions generally throughout the elementary schools are excellent. The committee are now concerned with making immediate provision for more adequate housing of the Wadleigh and High School pupils. The Wadleigh School has during this first week the highest membership that it has ever had and it is the school which will have the Committee's most serious thought so that as far as it is within their power, no child shall be handicapped. The High School likewise has its highest membership with definite need for additional space.

The following is the registration of the public schools:

	Sept 12, 1928	Sept. 12, 1929
High	525	542
Highland	49	42
Lincoln	310	*308
Mystic	201	216
Noonan	257	247
Wadleigh	298	337
Washington	195	190
Wyman	305	365
	2140	2247

*Decrease due to opening of special class at Noonan School.

NEWSY PARAGRAPHS

Mr. and Mrs. H. W. Hildreth of Main street have returned from a summer spent at Winter Island, Salem.

Mr. E. H. Stone will spend the next two weeks at Sunset Hill House, Sugar Hill, N. H.

Miss Edith A. Johnson of Wilson street was given a surprise shower last Friday evening at the home of Mrs. C. Meredith Ellis, Winthrop, which was attended by a host of friends. Miss Johnson is to marry Mr. Ernest L. Parker of Quincy on Oct. 5. On Monday evening Miss Mollie May Omans of Brookline is giving a bridge in honor of Miss Johnson.

ROTARY CLUB OF WINCHESTER

President Roscoe stated that the meeting of Sept. 12 had more "snap" than any meeting of the summer. We believe that he was correct. It was like a family reunion to greet all who have returned from vacation, some from far away lands and all agreeing that Winchester is as fine a place as any of them.

And then there was the new song-sheet. We have waited long for this, and naturally expected a worthy product. We were not disappointed. Considerable time was spent in rehearsing the newer songs. The music committee was given a vote of thanks for their efforts in furnishing the new collection of songs.

Chairman Harris of the conclave committee requests that members who propose to go to Poland Spring, Oct. 3 to make reservations at once. Registration closes Saturday, Sept. 21. Our club should have a good representation at the conclave. Those who attend are sure to make friends whom they will value highly in the future.

President Roscoe gave the final announcement of the visit of our District Governors next Thursday, the 19th. An inter-city meeting will be held in the great hall of the Calumet Club and we shall entertain the Rotary Clubs of Arlington, Lexington, Medford and Woburn. We have given Governor "Tom" to understand that these clubs represent the cream of the 31st District, and we shall spare no effort to present the proof.

We expect 100 per cent attendance from our own club and very large delegations from our guest clubs. We wish to exhibit New England Rotary hospitality at its best, and we feel that we are capable of doing it. Every Winchester Rotarian must feel that his personal reputation as a host is at stake; he must count the day lost if he has not made an agreeable welcome for several of our guests and shaken hands with Governor "Tom." The club expects every member to do his part. We need you in person. Do not fail.

At this meeting, Sept. 12, "Vic" delivered a travelogue about his recent visit in Sweden and en route. "Vic" did not tell us everything he did, but he admitted that a Ford car has its uses. He displayed a pardonable pride in the beauties of his native land and in the accomplishments of its citizens. "Vic" has a way of relating his experiences which makes them appear very real to his listeners. We wish to thank him for his talk and for the photographs with which it was illustrated.

Attendance on Sept. 5—membership, 27 less 3 absentees—24 net for 88.89 per cent.

MARRIED IN NEW YORK

Louis C. DeRochemont, son of Mr. and Mrs. Louis L. G. DeRochemont of Winchester and Miss Virginia Shaler, the daughter of Mr. E. Conway Shaler and Mrs. Ruth Gillespie of New York were married Thursday, Sept. 12, at the Church of the Transfiguration in New York City. Miss Betty Heard of South Norwalk, Conn. was maid of honor and the bridesmaids were Miss Dorothy Dickinson of Hubbardwoods, Ill., Miss Margaret Corbin of Summit, N. J., Miss Isabella Hunt of Cincinnati, Ohio, and Miss Dorothy Hodge of Newark, N. J. Mr. DeRochemont's father was best man and the ushers were his brother Richard DeRochemont, Mr. Irving Jennings of Winchester, John B. Milliken, William Githens and John Regan of New York and Francis S. Gibson of Buffalo, N. Y. The marriage ceremony was performed by the Rev. Allen Evans, formerly of the Church of the Epiphany of this town, and the Rev. Fr. Johns of the Church of the Transfiguration.

After the ceremony a reception was held at the home of Mr. and Mrs. Ivy Lee at 4 East 66th street. Following the reception Mr. and Mrs. DeRochemont left for a three weeks' trip to Canada and California. On return they will make their home in New York City.

The groom was formerly a Lieutenant in the U. S. Navy and is now associated with the Fox Case Corporation of New York City. Miss Shaler is a graduate of the Briarley School and has studied art in America and Europe.

DIVISION 58, A. O. H. HELD BASEBALL BANQUET

Over 50 persons were present at the banquet given last evening to members of the A. O. H. baseball team by that fraternity in Haggerty Hall.

Toastmaster Dennis McKeering, opened the evening with a short talk summarizing the season in general. Supper was then served by members of the Order. Following supper a few words from various guests and ball players were heard. Dennis McKeering introduced Mr. J. Fitzgerald well known baseball fan of this town, who in a short, but brief talk summarized the qualities that characterize the ideal baseball player "Connie" Mack, sports writer of this town, in a reminiscent mood, recalled his recollections dating back to the prehistoric year of 1885. The last speaker was Manager "Bill" Gibbons, who thanked the players for their good work and co-operation during the past season and hoped they would have a better team representing the A. O. H.

The team for the past season was as follows:

J. Tansey	C. O'Donnell
T. Martin	J. Dolan
T. Murphy	T. Duran
W. Skerry	E. O'Melia
R. Callahan	C. Chamberland
D. McManus	N. Fitzgerald
J. Desmond	

Coach—O. Higgins.
Manager—B. Gibbons.

COMING EVENTS

Sept. 13, Friday, 8 p. m. Winchester Boat Club. Subscription dance.

Sept. 17, Tuesday. Social whist under the auspices o Winchester Lodge of Elks, Lyceum Hall, 8:30 p. m.

Sept. 17, Tuesday. Flower Mission. Flowers for Boston leave Winchester Station on 9:06 train.

Sept. 20, Friday, 7:45 p. m. Regular meeting of Winchester Royal Arch Chapter. Masonic Apartments.

Sept. 24 ,Tuesday, 6 p. m. Annual Visitation of William Parkman Lodge. Masonic Apartments.

Sept. 21, Saturday, 3 p. m. Regatta at Winchester Boat Club.

Oct. 18, Friday. Luncheon bridge by Disabled Veterans Group at Calumet Club at 1 p. m.

NOTICE

Return your STAR to your HOME ADDRESS after your vacation. Unless you order it home, it continues to go to your summer address. Notify THIS OFFICE OF YOUR RETURN HOME.

WINCHESTER WOMAN APPOINTED EDITOR

Marion Perham Gale, of 49 Yale street, this town, has received an appointment as one of the editors of Poetry World, published by Henry Harrison, of 19 Stuyvesant street, New York. Associated with Mrs. Gale on the editorial board are Parmenia Migel, Alice Rogers Hager, Gertrude White and Blanche Lee of New York, and Jerry Clason of Georgia.

The honor comes through distinguished work done in the poetic field by Mrs. Gale. Her verse has appeared in newspapers and magazines (including Poetry World) since 1920, and last year "Vignettes in Violet," her first book of poems, was published by Harold Vinal, Ltd. Her work has been quoted in various anthologies, among them Mr. Harrison's "The Grub Street Book of Verse 1929," and in his forthcoming "One for Posterity."

Mrs. Gale's musical and literary articles have appeared in numerous publications, among them the Boston Transcript, Herald, Globe and Post, and in the Musical Courier, Musical America, and Federation Topics. She won first prize for her poem "Orchids" awarded by the American Poetry Magazine last year. Mrs. Gale is now at work on a novel which will probably be ready next year.

In announcing the appointment, Mr. Harrison said he was pleased to add to his staff a poet of such critical ability. The duties of the six editors of Poetry World make them responsible for acceptance or rejection of manuscripts. Mrs. Gale's appointment begins with the October issue.

BUILDING PERMITS GRANTED

The Building Commissioner has issued permits for week ending Thursday, Sept. 12 as follows:

Carl Larson, Winchester—new private garage on lot at 33 Grove street.

Julia F. Barnes, Winchester—new private garage on lot at 2 Fenwick road.

Edward P. Norris, Winchester—excavation only on lot 3, 160 Forest street.

Harold Meyer, Winchester—new private garage on lot at 12 Sheffield West.

R. M. Kimball, Winchester—new private garage on lot 22D, 18 Chesterford road.

John J. MacDonald, Winchester—new private garage on lot at 13 Kendall street.

A. DeMinico, Winchester—alter to present dwelling at 38-40 Florence street.

NEWSY PARAGRAPHS

Wednesday afternoon at 4:45 there was a collision of two automobiles at the junction of Cambridge, High and Church streets when a Buick touring car driven by Mrs. Winnifred A. Thornton of Indian Hill road and a Chalmers touring car driven by Adelard Roy of Lowell came together. A street car on the Arlington line narrowly missed being involved in the smash when the Roy car missed striking it by a few inches. Both automobiles were badly wrecked, but no personal injury was reported.

The H. V. Farnsworths of Calumet road have returned from Conomo.

Mr. and Mrs. William J. Parrot, Jr. formerly of this town, have returned to make Winchester their home again. They have taken the house at 44 Yale street, moving there this week.

The suit against the Crescent Tanning Company and the John J. Riley Company, Woburn tanneries, by the attorney general's office for pollution of the Aberjona River through dumping waste therein, was opened yesterday at the State House. Following a brief preliminary session a recess was declared while both sides took a trip to Woburn to view the conditions.

Mr. and Mrs. Edward S. Mansfield returned from New London Thursday after spending a week there.

Pearl Bates Morton will be the soloist at the Christian Science Church on Sunday, Sept. 15.

Mrs. Artnur Turner of Cabot street has returned from a summer abroad, arriving last Monday in New York on the SS. Pennland.

Mrs. A. T. O'Sullivan, our veteran public school teacher, is now residing at 3 Myrtle street having left her old home at 129 Mt. Vernon street. Mrs. O'Sullivan and her sister are the only surviving members of one of the oldest families in Winchester.

Work on the center railroad crossing, now torn up for the past two weeks, appears to be slowly progressing.

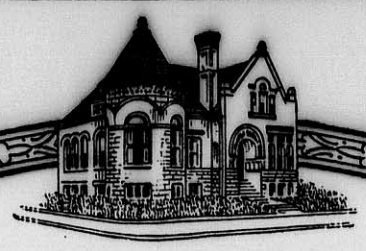

Send It By Foreign Draft

When you have a remittance to send to Europe or other Foreign Country, forward it by Foreign Draft—the safe, economical medium. We issue Foreign Drafts on all points at current rates. At your service in Foreign Exchange.

HARRY C. SANBORN, President WILLIAM E. PRIEST, Treasurer
RALPH W. HATCH, Assistant Treasurer

BOARD OF INVESTMENT
HARRY C. SANBORN DANIEL W. HAWES H. WADSWORTH HIGHT
JAMES W. RUSSELL SAMUEL S. SYMMES

WINCHESTER SAVINGS BANK
26 MT. VERNON ST. WINCHESTER, MASS.
MUTUAL SAVINGS BANKS STABILITY OF MASSACHUSETTS
BUSINESS HOURS 8 A.M. TO 3 P.M. SATURDAYS 8 A.M. TO 12 M - 7 TO 8.30 P.M.
INCORPORATED 1871

BLACKHAM—PETERSON

Miss Mildred L. Peterson of 967 Main street and Mr. John F. Blackham of 13 Salem street were united in marriage last Saturday morning at St. Mary's rectory. The ceremony was performed by Rev. Fr. Quirbach at 9 o'clock, the couple being attended by Mrs. Mary E. Chisholm of Melrose Highlands, sister of the bride, and former Selectman Joseph Blackham, the groom's brother.

The bride wore a dress by Patou of gold crepe and black satin with picture hat to match and carried an arm bouquet of lilies of the valley and American beauty roses. The matron of honor wore blue chiffon and transparent velvet with French blue hat to match. She carried larkspur and tea roses.

Following the ceremony a wedding breakfast was held at the home of the bride, attended by relatives and intimate friends of the couple. The[illegible] are on a honeymoon in the White Mountains, and upon the [illegible] will reside at 987 Main stree[illegible]

Mrs. Blackham is a gra[illegible] of the Woburn High School, cla[illegible] 1920. Mr. Blackham is an assistant superintendent for the firm of Beggs & Cobb and is a prominent member of Winchester Post, American Legion, Winchester Lodge of Elks and the Woburn Country Club.

On Thursday evening of last week Mrs. Blackham was showered by a large group of her friends at her home and was the recipient of many gifts.

CORPORAL DEMPSEY BADLY HURT

Corp. John F. Dempsey of the State Police was badly hurt on Tuesday night on Columbia road at Old Colony avenue, Dorchester, when he was thrown 15 feet from his motorcycle by an automobile operated by Thomas Laffey of 3 Oswald street, Roxbury. Besides other serious injuries, his right leg was broken in two places. He is now at the Carney Hospital.

Corporal Dempsey, who is a Winchester boy, is attached to the Barnstable barracks and is a familiar figure to his townspeople on the Cape. He was on his way to fill in a detail at the Topsfield Fair when he received his injuries.

JAMES L. IRELAND

Flags on the Common and public buildings were lowered last Friday for Mr. James L. Ireland, a Civil War veteran and the oldest member of the local G. A. R. Post, who died early in the morning at the Soldiers' Home in Chelsea. He was 84 years of age.

Mr. Ireland is remembered by many of the older residents. He resided here about 30 years, making his home on Washington street at the north end of the town. He had been at the Soldiers' Home for the past 15 years. He left no immediate family, but his nephews, Stephen and Edward, and his neice, Ruth, Mrs. Bruce of Weymouth, were widely known among the young people during their residence here.

The funeral services were held at the funeral home of the Kelley & Hawes Co. on Sunday afternoon at 1:30, the officiating clergyman being Rev. Mr. Sebager of the Wakefield Methodist Church, Chaplain at the Soldiers' Home. The burial was in Wildwood Cemetery.

WILLIAM PARKMAN LODGE OF MASONS ELECTS OFFICERS

The annual meeting and election of officers and committees of William Parkman Lodge, A. F. & A. M., was held on Tuesday evening in Masonic Hall.

The present officers of the lodge were retained in office as follows:

Master—J. Henry Miley.
Senior Warden—John Hart Taylor.
Junior Warden—Vincent P. Clarke.
Treasurer—Adna E. Smalley.
Secretary—Ernest R. Eustis.
Trustee of Funds for Three Years—Wor. Willard T. Carleton.
Associate Member, Board of Masonic Relief—Wor. Preston E. Corey.

REARDON—CONNOLLY

Miss Mary Frances Connolly of Woburn, daughter of Mr. Patrick Connolly of Wade avenue, and Mr. Daniel J. Reardon, son of Mrs. Margaret Reardon of 22 Arthur street, this town, were married on Sunday afternoon at St. Charles rectory, Woburn, by Rev. Fr. Twomey. The couple were attended by Miss Grace P. Connolly, who was bridesmaid, and Mr. James Bradley of Winchester, best man.

Everything for school at the Star office.

WINCHESTER PADDLERS PROMINENT

Took Many Prizes in 31st Anniversary Regatta at Medford

In observance of its 31st anniversary, the Medford Boat Club held a big regatta, banquet and dance at its club house on Mystic Lake Saturday afternoon and evening, members of the Winchester Boat Club being invited guests and participating and taking many prizes in the water sports. About 700 persons attended the affair. "Jack" Howard and Arthur G. Mather were racing officials and William (Curley) Neilson and Harry G. Boardman, both old time paddlers had prominent parts.

Winchester was well represented in the racing by Kenneth M. Pratt, Alan Hovey, Edward Sandberg, C. W. Russell, James Fitch, M. H. Reed and others. Pratt took second in the single blade race, third with Fitch in the tandem hand paddle, second with Sandberg in the rescue race, first with Miss Frances Boardman in the mixed tandem, first in the tail-end, second with Carl Shumway in the canoe filling and bucketing, second with Hovey in the tilting—and figured in the swimming and several rescues. Hovey and Russell won in the hand paddling.

Many Winchester Boat Club members attended the dance held during the evening.

EXHIBITION OF PHOTOGRAPHS

There will be an exhibition of photographs at the Public Library from Sept. 7 to 28, of "Picturesque Greece," loaned by the Library Art Club.

RICE—WALLACE

Winchester Girl Married in Ripley Memorial Chapel

Miss Mary Hamilton Wallace, daughter of Mr. and Mrs. Alfred Joseph Wallace of 9 Calumet road, was married in the Ripley Memorial Chapel last evening by Rev. Howard J. Chidley, pastor of the First Congregational Church, to Mr. Warner Grenelle Rice of Cambridge. Mr. Rice is professor of English literature at the University of Michigan, Ann Arbor, where they will make their future home.

The ceremony was performed at 8 o'clock before a large gathering of friends of the couple. Mr. Whitney Wells of Cambridge was best man and Mrs. Frances Locke of North Attleboro matron of honor, with little Mary Elizabeth Locke, her daughter, flower girl. The chapel was decorated with palms and lilies, white gladioli and clematis.

The bride was charming in a dress of white taffeta silk with bertha and train of cream elencin lace. She wore a tulle evil caught with a spray of orange blossoms and carried a shower bouquet of lilies of the valley and white sweet peas. The matron of honor wore white lace over silk and her bouquet was of yellow roses, sweet peas and larkspur tied with orange ribbon.

There was a large reception after the wedding at the home of the bride's parents, the residence being decorated for the occasion with gladioli, chrysanthemums and other fall flowers. The receiving party, in addition to the bride and groom, included Mr. and Mrs. Wallace, Mrs. Louis H. Rice, mother of the groom, Mr. Norman Rice, Mrs. Whitney Wells and Mrs. Locke.

The bride is well known among Winchester's younger social set. She graduated from Wheaton College. Her husband is a graduate of the University of Illinois and received his degree of Ph.D. at Harvard.

WILL RESUME PIANO TEACHING

Louisa F. Parkhurst will commence her teaching of piano in Winchester, Sept. 30.

Pupils wishing to register in the children's classes must do so before that date.

Miss Parkhurst will have time for a limited number of advanced pupils who do not care to go to her Boston studio. Terms $8 per hour.

Miss Parkhurst is a pupil of Myra Hess, the noted English woman pianist and teaches the most modern methods of technic, rhythm and interpretation. For appointments address 602 Pierce Bldg., Copley Square, Boston or phone Win. 0691-W. s13-2t

Miss Eleanor Hollins was bridesmaid at the Stone—Tarpley wedding at Trinity Church, Newton Centre on Thursday evening, Sept. 12.

GWENDOLYN MADDOCKS ENGAGED

Mr. and Mrs. John A. Maddocks of Woodside road have announced the engagement of their daughter, Gwendolyn, to Mr. Charles E. Baldwin, son of Mr. and Mrs. Charles E. Baldwin of Canaan, N. H., formerly of Chester, Pa. Miss Maddocks was graduated from Wellesley in 1927, Mr. Baldwin was graduated from Morristown Academy in 1922, Harvard in 1926 and from the Harvard School of Business Administration in 1928. He was a member of the Pi Eta, Speakers, Dramatic and Variety Clubs and was on the Crimson.

Mrs. Annie Soule Lewis
PIANOFORTE INSTRUCTION
For detailed information and appointment for free consultation address
131 WASHINGTON STREET
TELEPHONE 0701-J
or call
TUESDAY OR SATURDAY
(Next dwelling house to the new Baptist Church)
Commencing Sept. 17 & 21
s6-4t

First Church of Christ, Scientist
READING, MASSACHUSETTS
announces a
Free Lecture on Christian Science
by
REV. ANDREW J. GRAHAM, C.S.B.
OF BOSTON, MASSACHUSETTS
Member of the Board of Lectureship of The Mother Church
The First Church of Christ, Scientist, in Boston, Massachusetts
In Armory Hall, 275 Main St., STONEHAM, Massachusetts
AT 8:00 O'CLOCK
Tuesday Evening, September 17, 1929
The Public Is Cordially Invited to Attend

ANDERSON MOTOR CO.
Local Dealer For
PACKARD, CHRYSLER & GRAHAM-PAIGE

Visit our service station and get acquainted. We have the best equipped and most efficient service station this side of Boston.

Night service at our Metropolitan Garage, 632 Main Street, Winchester, where we solicit your charge account for Colonial Gasoline and Oil, Kelly-Springfield and Seiberling Tires and all other automobile accessories.

Good Used Cars always for sale. Come in—look them over—open evenings.

A SAFE PLACE TO BUY A USED CAR
666 MAIN STREET, WINCHESTER
TEL. 1053—1054

$5
Will put in an electric floor plug in any room on the first floor of your house.
E. C. SANDERSON
THE ELECTRICIAN
Tel. 0300

For Those Who Want
THE BEST
FINE CANDIES
and
HOME-MADE PASTRIES
Fresh Every Day
at
A. A. MORRISON
19 Mt. Vernon Street
Tel. Win. 0966

Winchester Country Day School
FOR BOYS
5th THROUGH 9th GRADES
Cares for the boys the entire day.
Fundamentals in Scholarship, Sport and Conduct.
Male faculty throughout.
School easily reached from neighborhood towns.
SCHOOL YEAR OPENS WEDNESDAY, SEPTEMBER 25th
Harold H. Bradley, A.M.
Headmaster
15 PINE ST. WINCHESTER
TEL. WIN. 1844

Kelley & Hawes Co.
Funeral Directors
LADY ASSISTANTS
SERVICES RENDERED IN ANY PART OF STATE
TELEPHONES: WINCHESTER 0035—0174—0106
Service, with us, means anticipating the needs and desires of our patrons so that they need not concern themselves about the slightest detail beyond telling us their wishes.
au5-tf

CURTAINS
Time for fresh, clean curtains at the windows! Laundered the New England Way is the answer. Cost of laundering depends on type of curtain.

RUGS
Frequent washing prolongs the life of rugs. Our method restores much of their original brightness.

'Phone our Sales Department. Information will be gladly given.

Winchester Laundry Div.
of the
New England Laundries, Inc.
Converse Place, Winchester
Win. 2100

MASSE'S FARM PRODUCTS
FREE DELIVERY—Tuesdays, Thursdays and Saturdays.
Delivery before noon on orders received by 10 a. m.
Afternoon delivery before 6 on orders left by 4:30 p. m.
An excellent variety of Fresh Vegetables.
ORDER AHEAD ON BROILERS—ROASTERS—FOWL
MASSE'S FARM 139 LEXINGTON STREET
CALL WOBURN, 0073
je21-tf

Geo. F. Arnold Florist
WINCHESTER, MASS.
COMMON STREET
Established 1900
CHOICE LINE CUT FLOWERS, TABLE FERNERIES AND OTHER HOUSE PLANTS
PHONES—STORE 0205 RESIDENSE 1854
Member F. & D.
Flowers Telegraphed Anywhere

PHARMACY FIRST
KNIGHT
WINCHESTER SQUARE WEST, AT CHURCH STREET

Thomas Quigley, Jr.
Teamster, Contractor and Stone Mason
PAVING, FLOORING, ROOFING
In Artificial Stone, Asphalt and All Concrete Products
Sidewalks, Driveways, Curbing, Steps, Etc.
Floors for Cellars, Stables, Factories and Warehouses
Estimates Furnished
18 LAKE STREET

NOTARY PUBLIC
JUSTICE OF THE PEACE
T. PRICE WILSON
Star Office

PACKING MOVING
DUNN
STORING SHIPPING
ESTIMATES CHEERFULLY FURNISHED on Home Office and Long Distance Moving
To New York, Philadelphia, Baltimore, Washington or ANYWHERE
We pack china, bric-a-brac, cut glass, silverware, books, pianos, household and office furniture for shipment to all parts of the world.
Specialize on House to House Moving
46 BROMFIELD STREET
Boston, Mass. Tel. Hancock 8000
ja4-1yr

Good's Riding School
Harry Good, Prop.
Well Broken Horses and Ponies
Personal Supervision
MAIN STREET MEDFORD
(Near Oak Grove Cemetery)
Tel. Mystic 3802
s22-tf

CHICHESTER S PILLS
THE DIAMOND BRAND.
Ladies! Ask your Druggist for Chi-ches-ter s Diamond Brand Pills in Red and Gold metallic boxes, sealed with Blue Ribbon. Take no other. Buy of your Druggist. Ask for CHI-CHES-TER S DIAMOND BRAND PILLS, for 25 years known as Best, Safest, Always Reliable
SOLD BY DRUGGISTS EVERYWHERE
je7-1yr

ICE
HORN POND ICE COMPANY
Telephones
Winchester 0305-W
Woburn 0310

FRANK REEGO
GARDENER
Now is the time to prepare for your garden and lawns, trees and strawberry vines. Grading and trucking, cement work, driveways, cellar foundation. Jobbing of all kinds.
392 Washington St. Tel. Win. 0665-J
ap5-tf

Now is the time to eliminate your
RHEUMATISM
Take Buxton's Rheumatic Specific
Be free from suffering before cold weather
For sale at Hevey's Pharmacy
Let us send you a booklet. Buxton Rheumatic Medicine Co., Abbott Village, Me.
jy26-tf

E. W. NICHOLSON
PLUMBING AND HEATING
We're equipped to handle any kind of a plumbing job, big or small, the public has to offer. We do our work well and we do it in jig time, too. No waiting around for inspiration. We will do your repair work in a hurry and you'll be perfectly willing to meet the sort of a bill we'll hand you.
118 WINN STREET, WOBURN
Tel. Woburn 0899

LARAWAY'S
Mister Quick

Even though you stay late,
You'll find your home warm,
sure as fate.
—from the proverbs of Mr. Quick
NO more heating worries to chill the evening's pleasure. No need to hurry home to tend the furnace. The NoKol Oil Burner takes care of that —automatically.
PLUMBING HEATING
THE J. A. LARAWAY COMPANY
5 PARK ST PHONE 1126

Mr. and Mrs. Sherared Clay of Lloyd street tre returning home this week from Lake Sunapee, Newbury, N. H. where they have been occuping their cottage for the past three months.

WINCHESTER T. T. TAKES UNIVERSITY CLUB INTO CAMP

Before the largest crowd of the season, on Manchester Field the Winchester Town Team won from the University Club 5 to 3 last Saturday afternoon. "Ollie" Lee pitched the best game he has shown this summer. Gilligan on the mound for the University Club was nothing to write home about, and it must be said the team gave him very poor support, making six errors. Winchester put two runs across in the first inning. T. Dolan and Hevey were out at first, Jomma Dolan singled, "Nicky" Fitzgerald singled and Dolan scored. Fitzgerald went to third when the left fielder made a mess of the hit. Duran was hit by the pitcher, and on his attempted steal Fitzgerald came home when the catcher threw the ball to center field.

Winchester added another in the next frame. Vallely singled, Martin popped out, Lee hit to the first baseman and the ball got away from the pitcher who covered first, Lee going to second. Vallely was out trying to score. Hevey singled scoring Lee.

The visitors put one run over in the fifth. Kwaker flew out, McNeil singled, Mickel beat out a hit, Gilligan got a base on balls, Riley flew out and McNeil scored after the catch but Mickel was out trying for third.

In the sixth Winchester added two more runs. Vallely singled, Martin flied out, Lee was safe on shortstop's error, T. Dolan popped out, Hevey singled scoring Vallely, Lee going to third, from where he scored on another error by the shorstop.

The visitors scored twice in the eighth. Gilligan struck out, Riley was safe on Hevey's error, Boyle caught one of Lee's fast balls and parked it in the river for a home run, scoring Riley ahead of him. This ended the scoring.

The summary:

WINCHESTER T. T.	ab	bh	po	a	e
T. Dolan, cf	5	1	2	0	0
Hevey, 2b	5	2	2	0	1
J. Dolan, ss	5	1	1	4	0
Fitzgerald, 1b	4	1	12	0	0
Duran, 3b	2	1	2	2	1
O'Donnell, rf	4	1	1	0	0
Vallely, lf	4	2	2	0	0
Martin, c	3	1	5	0	1
Lee, p	4	1	0	3	0
Totals	36	11	27	9	3

UNIVERSITY CLUB	ab	bh	po	a	e
Riley, 2b	4	1	1	3	0
Boyle, 3b	3	1	3	1	1
Avery, lf	4	0	2	0	1
Snerre, c	4	0	3	2	0
Dente, cf	4	0	2	0	0
Kwaker, ss	4	1	2	2	3
McNeil, 1b	4	1	11	1	1
Mickel, rf	4	2	0	0	0
Gilligan, p	2	0	0	0	0
Totals	33	6	24	9	6

Innings	1	2	3	4	5	6	7	8	9	
Win. T. T.	2	1	0	0	0	2	0	0	x	—5
Uni. Club	0	0	0	0	1	0	0	2	0	—3

Runs—J. Dolan, Fitzgerald, Vallely, Lee 2, Boyle, Riley. Two-base hit—Martin. Home run—Boyle. Base on balls—by Lee, by Gilligan. Struck out—by Lee 3, by Gilligan 3. Umpire—Chamberland. Time—1hr. 45m.

AUTO ACCIDENTS OVER WEEK-END

Friday afternoon shortly before 4 o'clock John W. Erickson of 185 River street, Cambridge, 67 years of age, walked, so it is claimed, into the rear end of a truck on Main street. He was knocked down and was taken to the hospital by passing motorists, where he was found to be injured about the left shoulder and chest. The truck was driven by Harlow E. Bainton of Wilmington. According to his report, Erickson started across the street, hesitated and then started on, walking into his truck near the rear end. Edward Anderson, living with Erickson, accompanied him to the hospital.

Later on Friday afternoon Miss Mary A. Sweeney of Middlesex street stopped her car on Main street to pick up her father. Joseph Durso of Malden, who was following her, swung his car sharply to avoid an oncoming electric car and hit her. She was driving a Whippet roadster owned jointly by her and Margaret McElhiney of the same address. Durso was driving an Essex sedan, which was somewhat damaged by the impact.

Notwithstanding the traffic lights at Bacon and Fletcher streets, two cars failed to pass at that point at 10:40 Friday night when a Ford truck owned by Armand and Anna Morean of Lowell and operated by Armand collided with a Gardner brougham driven by Joseph F. Boudeau of Watertown. The truck was going out of Bacon street and the Gardner crossing to Bacon from Fletcher. Helen Boudeau complained of a bruised leg after the accident.

At 12:45 p. m. Sunday, when Dennis J. Collins of 45 Russell road decided to turn into that thoroughfare from Main street, he claims to have been hit in the rear by a Chevrolet truck driven by Alvin W. Hubbard of Woburn and owned by Woods Brothers of that city. Both cars were damaged.

Symmes Corner was the scene of an accident at 8:45 p. m. Sunday when an Auburn roadster driven by E. J. Casey of 54 Wedgemere avenue and a Chevrolet coach driven by Walter C. Glines of Somerville collided at the head of Bacon street. Headlights on both cars were smashed.

FOUND DIAMONDS IN AN OLD CANDY BOX

While looking over some antiques Saturday afternoon at the home of the late Mrs. Minnie E. Williams of 8 Salisbury road, John T. Keegan of Ravine road, Melrose, unearthed a candy box in a secret compartment, in the attic, and found several diamond rings and a $100 bill.

Previous search, by representatives of the executor of the estate, had failed to find any hidden treasure, although it was believed that Mrs. Williams had a secret hiding place somewhere in the home for her jewels and money.

Edward F. Cassell, well-known Boston real estate dealer, is executor of the estate. Mrs. Williams left no relatives. Keegan turned the box and money over to the executor.

It is a wise man who puts in his coal now. Parker & Lane Co. Tel. 0162.

COREY O. WETHERBEE

Mr. Corey O. Wetnerbee, a well known resident of Winchester Highlands, died at his home, 14 Fairmount street, on Sunday. He was 79 years of age and had resided in Winchester for the past 25 years. He was a carpenter by trade, although retired for a number of years and an invalid for a considerable time. He is survived only by his widow, Mrs. Mary L. Wetherbee.

The funeral services were held on Tuesday afternoon at 2 o'clock at the Second Congregational Church, Rev. John W. Whitley, minister of the church, officiating. The burial was in Woodlawn Cemetery, Everett.

MR. BEGGS ENGAGED TO MISS FESSENDEN

Announcement has been made by Mr. and Mrs. Joseph Fessenden of this town of the engagement of their daughter Elizabeth to Mr. William Nichols Beggs, son of Mrs. William Earle Beggs and the late William Earle Beggs of 6 Madison avenue.

Miss Fessenden is a graduate of The Mary C. Wheeler School of Providence, R. I. and the Nursery Training School of Boston.

Mr. Beggs prepared for Harvard at Tabor Academy and is a Harvard graduate of the class of 1926. He is a member of Delta Upsilon fraternity and the Harvard Club of Boston. This is his third and last year at Boston University Law School. He was recently made a member of the National Law fraternity, Phi Delta Phi. Mr. Beggs has just returned from a summer abroad.

Ray Hanscom has returned to his duties at the Central Fire Station. He was injured three years ago when he was thrown from a piece of apparatus while answering a call, and since that time has had considerable trouble with his back. He is reported as much improved.

PLAY AT COUNTRY CLUB

Saturday's scores at the Winchester Country Club resulted as follows:

First Round Junior Club Championship
Robert Warren beat Norton Kidder, 8 and 6.
Utley Smith beat S. T. Hicks, Jr., 6 and 5.
Robert Smith beat Stanley Neill, 4 and 3.
F. O. Adams beat W. Reed, 8 and 7.

Pairings for Club Championship
W. A. Jackson and A. P. Chase
H. B. Wood and R. M. Clough
C. P. Whorf and G. C. Neiley
P. A. Hendrick and L. D. Wood
R. L. Rideout and E. T. Barton
S. T. Hicks and G. L. Barton
F. F. Nazro and S. E. Newman

Fall Cup Pairings
P. Gray and E. A. Tutein
J. Page and P. L. Nazro
E. A. Neiley and T. G. Abbott
R. T. Damon and J. E. Page
H. F. Nazro and J. W. Osborne
A. W. Hilliard and T. I. Freeburn
H. W. Kendall and C. A. Bean
F. A. Tibbitts and S. H. Cook

NEWSY PARAGRAPHS

Forbes' Bros. Milk welcomes you all back from vacation and we know you all want good milk. Then change to us and taste the difference. Call Melrose 0214.

Ralph T. Horne of 45 Vine street was owner of the car wrecked in Woburn last Saturday night when Cecil H. Hill of that city was taken to the Choate Hospital suffering from cuts and bruises. Horne's car was driven by Nils L. Nordberg of Woburn. The accident occured at Mishawum road and Washington street as Hill was driving towards Woburn and Nordberg was going towards Reading. The Hill car tipped over, causing his injuries, but Miss Elizabeth McLeon, who was with him, escaped unhurt.

Miss Oriana Wingate will meet pupils who desire piano instruction at 8 Stratford road (tel. Win. 0077) on Sept. 20 and 27, from 10 a. m. to 4 p. m. Dates for lessons may be arranged at those times.

Mrs. Orinda D. Smith of 235 Mystic Valley Parkway was elected at a meeting of Precinct 2 Friday night to serve as a town meeting member in place of Mr. Francis Barrett, who has moved from town.

Miss Mary A. Gill of Edgehill road, Woburn, who is to wed Mr. Patrick Gallagher of this town Sept. 29, was given a shower in Moose Hall, Woburn, on Saturday evening. She received a large number of varied and beautiful presents. During the evening there was an entertainment, Mr. James Cullen of this town contributing several dancing numbers.

Luck Plays a Part

Isaac Newton, the great scientist, owed his greatness, in part, to luck, writes Frank Thayer in Thrift Magazine. The chance visit of an uncle was the incident that started young Newton to the university where he perfected himself in mathematical science.

THIS IS THE AGE OF SPECIALIZATION
You Will Find Specialists in
LUBRICATION
At the New Enclosed
Community Service Lubrication Station
227 MAIN STREET, WOBURN
You may wait in comfort and watch your car greased
Quaker State—Mobiloil—Firestone Tires—Gulf Products
Authorized Recorded Alemite Service
s13-tf

ESTABLISHED 1865
BRYANT & STRATTON
COMMERCIAL SCHOOL
THE FINEST EQUIPPED TRAINING SCHOOL FOR BUSINESS
Graduates Always in Demand
65th Year Begins Sept. 3
Evening Session Begins Sept. 16
COURSES FOR EVERY BUSINESS NEED
Send for New Bulletin, and if possible, Visit the School
EARLY APPLICATION ADVISABLE
334 Boylston St., Cor. Arlington St., Boston
No Canvassers or Solicitors Employed
au2-7t

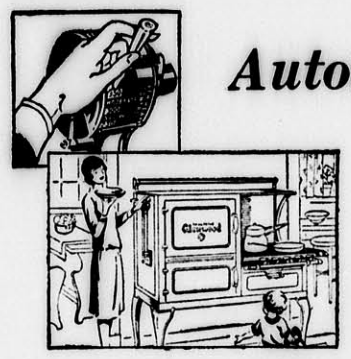
AutomatiCook
Control of all OVEN Temperatures
An Insulated Glenwood Feature
Oven insulation is such a wonderful improvement in gas range construction and so comparatively new that we sometimes wonder if we tell you as much as we should about other important features of the same oven.
For instance, the Glenwood AutomatiCook. This device measures just the exact amount of heat required for the baking.
Glenwood Gas Ranges
Make Cooking Easy
ARLINGTON GAS LIGHT CO.
527 MAIN ST., WINCHESTER TEL. WIN. 0142

120 DARWIN TULIP BULBS
EVERY BULB GUARANTEED!
for $5.85
Direct from Holland to You
Delivered to your home — all charges prepaid — in time for fall planting — shipped in original assortment as packed in Holland.
GOOD TULIP BULBS SCARCE
Owing to climatic conditions the tulip bulb crop is greatly below the yield expected. Good bulbs of the giant variety are exceedingly limited. For a short time we offer the finest bulbs that grow plants over two feet high and have flowers as large as 3½ inches in diameter. These are the first of the crop packed and sealed on the tulip fields by expert bulb-growers and shipped to your home direct from Holland.
Ten Beautiful Varieties — 120 Bulbs
THE BLACK TULIP, glossy maroon black
PRIDE OF HAARLEM, deep old rose
CALIOPE, rose and pink
YELLOW QUEEN, glossy canary yellow
FRANCOMBE SANDERS, fiery scarlet
FLORA, lavender pink
AMERICAN BEAUTY, deep salmon pink
BARTIGON, carmine red
PRINCESS ELIZABETH, pink with light edge
WM. COPELAND, bright violet
We guarantee every bulb to arrive in perfect condition, produce vigorous plants and blossoms of unusual size and brilliancy of color or money refunded. Our guarantee fund is deposited in the Atlantic National Bank of Boston to protect all orders.
For 10 Days Only
Send check or money order *now* and *print* your name and address clearly. No order less than one box (120 bulbs—10 varieties) accepted. Prices—one box (120 bulbs) $5.85; two boxes (240 bulbs) $10.95; four boxes (480 bulbs) $19.65; six boxes (720 bulbs) $27.85.

HOLLAND TULIP BULB FARMS
111 Summer Street, Boston, Mass.
You may send me ..... assortments of your guaranteed tulip bulbs. Enclosed find check or Money-Order for .....
Name .....
Address .....
s13-2t

9-12s
Frigidaire *offers*
greater beauty • • enclosed mechanical parts • • low operating cost • • low prices
and the
"Cold Control"
for quicker freezing of ice cubes *and* desserts

Frigidaire renders a service that cannot be duplicated by any other electric refrigerator or type of refrigeration. It has the famous Frigidaire "Cold Control." It is beautiful, simple, practical. It is extra powerful, and incredibly quiet with all mechanical parts completely enclosed . . . out of sight and out of the way.
Ask about our liberal monthly terms. Come in . . . today.
★ ★ ★
Let us help you win in big $25,000 contest
Write a letter on food preservation and win a model home, a Cadillac car or one of many other valuable awards now being offered by the National Food Preservation Council. Get complete information here today.
50° is the safety point for perishable foods
MALDEN SALES BRANCH, Distr.
Tel. Malden 3100 14 S. Washington St., Malden, Mass.
Main Office: 743 Boylston St., Boston, Mass.

A PAINT ACHIEVEMENT
that puts money into your pocket
IT'S no wonder hundreds of thousands of house-owners rely on it to make their homes look better and stand up better. *They know* that Bay State Liquid House Paint spreads farther, lasts longer, and thus actually costs less per job, than ordinary paints.
Central Hardware Co.
WINCHESTER, MASS.
THE PAINT SERVICE STATION

The Winchester Star

THEODORE P. WILSON, Editor and Publisher: WINCHESTER, MASS.

SINGLE COPIES, SEVEN CENTS
Left at Your Residence for One Year
The Winchester Star, $2.50, in advance

News Items, Lodge Meetings, Society Events, Personals, etc., sent to this office will be welcomed by the Editor

Entered at the postoffice at Winchester, Massachusetts, as second-class matter.

TELEPHONE NUMBER 0029

DAILY PHILOSOPHY

Many a man becomes blinded by the sunlight of his own superior wisdom.

A thief has as much talent as an honorable man.

The happiest people are not necessarily those with money or even public acclaim.

Petty complaints often prove a joke.

The days which once seemed hard, now enrich our memories.

YOUR PIANO NEEDS TUNING

I'll Come in a Hurry

Call E. L. Thornquist (member of National Piano Tuners' Assoc.) E. H. Butterworth's Jewelry Store, tel. Win. 1687-R or Reading 0914-W. s13-13t

WINCHESTER AS AN AIR PORT

To the Editor of the Star:

There has been a drive on recently to air-mark as many towns and cities in New England as possible. As figures now stand, Massachusetts heads the list for New England with well over a hundred communities marked with the approved type of marker.

So far, Winchester has not shown a great deal of interest, as a town, in this fastest growing new industry. It does seem, however, that a little money could be spent in painting "Winchester" on the High School roof in aircraft orange paint. The cost of doing this would be negligible in comparison to its value and if done now, the town would receive a certificate with Colonel Lindbergh's signature certifying to Winchester's aid to aviation.

The approved type lettering is simple and all laid out to scale in the Department of Commerce report on airway marking. I have one of these reports and would be glad to lend it to anyone interested.

Of course, it would be best to have the marker lighted for night flying, but this could be done at any time after the letters are painted.

Incidentally, Winchester has an ideal location for a small airport for privately owned light planes. It is that swamp area between the main line of the Boston and Maine and the Woburn branch. On the west and north, it is bounded by Beggs & Cobb Tannery and by Swanton street.

Last year, I talked with Mr. Hinds, the town engineer about this and found plans for filling this area had been made. However, it is in the plan to plant it with trees and to arrange the stream to run down the center of the area. If, in filling, the stream could run close along the Woburn branch embankment, or better, be put underground, it would leave an area giving a runway of 1600 feet northwest to northeast or, vice-versa, southeast to southwest, and a runway of 900 feet east and west. On the west would be the only part where there would be trees and by filling deep enough, the effective height of these would be reduced. On the east would be the wires above the tracks, which could be put in cables under the B. & M. main line tracks. If the filling was carried up to the B. & M. track level, there would be no obstruction to the east and a signal system for trains would be simple. However, the planes of today would never need the entire 900 feet of runway available and would clear any train passing.

Winchester is not in need of an airport at present, but it will take many years to fill that swamp if the town dump can be used for a gauge and I believe that before the filling could be completed, there will be a demand for an airport here for private planes. The location could not be bettered either as to central location, nearness to the automobile service stations which could easily service aircraft and aviation engines, and it is not in a residential district.

However, one thing that we can do now at little cost and which would give good returns would be to airmark Winchester as soon as possible.

Airmindedly yours,
Theodore Elliott

THE BOYS OF WINCHESTER

(Written for The Winchester Star)

Deal gently with Winchester's boys, let them feel
Our heart yearns deeply for their weal;
Tell them the errors of youth's way
Wherein a boy's devious footsteps stray,
So shalt thou win our boys; call youth back
From error's smooth, seductive track;
And warnings we have kindly given
May guide youth's wandering steps to Heaven.

Eugene Bertram Willard

Hope for Orphans

The idea of bringing motherless babies and babyless mothers together has at last taken hold of the social intelligence in a large way.—American Magazine.

Pioneer Boat Trip

The Facility was the first steamboat to navigate the waters of the Arkansas river above Fort Smith. The first trip was made in 1828.

NEWSY PARAGRAPHS

Rev. and Mrs. Howard J. Chidley returned on Thursday from a summer spent abroad.

The Selectmen, at their Monday night's meeting, drew two traverse jurors. Mr. Port B. Elkins will serve in the civil section of the Superior Court at Lowell and Mr. Arthur A. Driscoll in the same court at Cambridge.

Miss Ekman is now showing the latest and smartest fall hats—French reproductions of the most successful creations of the fall mode. *

Request has been made that the hill on Highland avenue from Forest street to the Winchester Hospital be roughened to prevent autos skidding in wet weather.

The twin son and daughter of Mr. and Mrs. Dean Blanchard (Esther Parshley) recently born at the Winchester Hospital, have been named Dean J. and Sally Blanchard.

Mr. and Mrs. Fiori Errico of 398 Washington street are the parents of a son, born Friday at the Winchester Hospital.

Mrs. Alice C. Smalley has returned to her home on Church street from Bayville, Me. where she spent the summer months.

Miss Mary Crosby of the Winchester National Bank force is vacationing at Oak Bluffs.

Parents, appearance counts. Have your children's hair cut before school opens. Thirty-five years in Winchester. Expert service. Sullivan's Barber Shop, Lyceum Building.

Miss Mary Louise Carpenter and Catherine Boyden leave for Vassar next Thursday where they are entering as freshmen.

Mr. and Mrs. Roger C. Whilde and two-year-old son are moving from Orleans, Vt., where they have made their home for the past three years, to Winchester next week. They have taken an apartment on Wyman court.

Mr. Henry E. Worcester of Church street, for the past 20 years superintendent of the Revere Sugar Refinery and vice-president of that organization was appointed this week by the directors as vice-president of the United Fruit Company. His appointment is in line with the recent declaration of President Victor M. Cutter that higher officials would be selected from within the company and on a system of merit. Mr. Worcester is a graduate of Lowell High School and the Massachusetts Institute of Technology. He is a practical engineer and one of the best informed men in the country on the sugar industry.

Winchester High plays its opening football game of the season on Sept. 28 at Stoneham.

Mr. T. Parker Clark, former superintendent of streets and more recently associated with the Winchester Laundries previous to his removal to New York, was in town on a short visit this week.

The highway department put the top coat of stone and tar on the newly constructed portion of Dix street this week, making this a much improved thoroughfare.

Funeral services were held on Wednesday morning for Mrs. Margaret (Barry) Libby, wife of Mr. Irving R. Libby, formerly of this town. The services were held at St. Peters Church, Lowell, in which city the Libbys have made their home since moving from Winchester. Mr. Libby, who was formerly connected with the Bacon Felt Company, established a felt business in Lowell and has been very successful.

Winchester Lodge of Elks will hold a whist party on Tuesday evening in Lyceum Hall. This will open the social season of the lodge and a large gathering is expected. Many prizes will be awarded the winners.

The condition of James Rogers, son of Sergt. William H. Rogers of the Police Department, ill at the Winchester Hospital, is reported as somewhat improved.

Mrs. Florence R. Scales is visiting at Onset this week.

Miss Marie B. Toomey, daughter of the late Mrs. Annie Toomey, formerly of Cambridge, and niece of Mr. John MacNamara of 5 Russell road, this town, entered the novitiate of St. Joseph at Framingham, Sunday, Sept. 8. Miss Toomey was a graduate of Mt. St. Joseph's Academy at Brighton, also a graduate of St. Raphael's Hospital of New Haven, Conn.

"Vitamin" or "Vitamine"?

The pronunciation of this term depends on the form of spelling used. Two forms are in use, vi-ta-min, giving the first "i" the diphthongal sound that it has in aisle, and vitamine, pronounced vi-ta-meen. Of late, certain medical men have introduced the pronunciation vit-am-in, a pronunciation that is not yet recorded by the dictionaries.—Literary Digest.

Hotel in a Mountain

One of the most extraordinary hotels in the world is on the Jungfrau. It is on the shoulder just below the crest of this Swiss giant, and was excavated rather than built, as most of the structure, which has five stories, is actually within the mountain. Everything in the hotel is worked by electricity, and access is gained by a tunnel from the terminal station of the Jungfraujoch railway.

Momentous

The most significant feature in the history of an epoch is the manner it has of welcoming a Great Man . . . whether they shall take him to be a god, to be a prophet, or what they shall take him to be? That is ever a grand question; by their way of answering that we shall see, as through a little window, into the very heart of those men's spiritual condition.—Kansas City Star.

Division of Labor

Daughter's idea of being helpful around the house is to run the radio while mother is running the vacuum cleaner.—Cincinnati Enquirer.

YOUR AFFAIRS AND MINE

Winchester has cause to crow at the reputation the town enjoys of being the banner residential town of the Commonwealth.

We Winchesterites have to pay something more than our respects to the tax collector.

Most every Winchesterite is strong for good bird singing, but a mob of chattering sparrows outside of the bedroom window early in the morning is not so good.

Winchester men and women are anxious
To have good figures.
But a male Winchesterite's idea of good figures
Is those that have a $ sign
In front of them.

How many Winchesterites remember when a "date" was either something to eat or a number on a calendar?

The assumption of some Winchester youths of 18 or thereabouts that he knows more than his parents, would not be so irritating if sometimes it were not true.

The daughter of one of our Winchester attorneys was asked if she would consider stealing a kiss petty larceny. Being a barrister's daughter and familiar with the degrees of crime she replied, "No it's grand."

Virtue is its own reward. The Winchester fellow who tells pleasant lies generally has more friends than the fellow who persists in disagreeable truths.

There is one fellow here in Winchester who is utterly indifferent to fate. This fellow even lets his wife buy his cigars and neckties.

Distance lends enchantment to the view, especially when we view the people who are too close.

Two staid Winchester gentlemen were discussing a certain clergyman: "He brings things home to you that you never saw before," said the first. "And I know a certain laundryman who does that, too," added the other.

A lazy man is a dead one who can't be buried.

By the way, the Winchesterite who says that life isn't worth living, ought to tell it to Moffett & McMullen or to Kelley & Hawes, for instance.

Winchesterites whose only books are woman's looks are students of folly.

The Paragrapher

CARTAGENA: WALLED CITY OF THE SPANISH MAIN

Recent dispatches from Cartagena relative to a new political situation in Colombia, bring Colombia's chief naval station into the news limelight. Cartagena, with its 400 years of stirring history, is still the most Spanish of all the former Spanish towns in Central and South America.

The city lies on Colombia's Caribbean coast on a peninsula joined to the mainland by a causeway, says a bulletin from the Washington, D. C. headquarters of the National Geographic Society. Its grey and ivory stone and brick houses with their corrugated red roofs contrast with the green hills that rise in the background and form a pleasant picture from the water.

Ramparts 40 Feet Thick

Lying parallel to the mainland is Tierra Bomba Island which must be skirted by vessels entering the harbor of Cartagena. Of the two entrances, the Boca Grande (Large Mouth) is nearest the city; but it is too shallow for shipping to pass through, so the lower entrance or Boca Chica (Small Mouth) which lies eight miles distant, is utilized.

Walls in some places 40 feet thick encircle the old town and recall the days when the city was one of the strongest defenses on the Spanish Main. Although they are now dismantled, several well-preserved fortresses, which dot the walls, present a military aspect.

Arches, balconies and grills give Cartagena as Moorish an air as any city of southern Spain. Crumbling arches and faded plaster structures attest the city's age. Many of the balconies exhibit fanciful carving in stone and the grills are often of wrought iron in arabesque designs. The doors and windows which front on the narrow, dark, cobble-stoned streets, are heavily grilled. Most of the older houses are built in square shapes around a patio or courtyard where a grass-grown plot, a well or fountain, plants, a tree or two and usually a gorgeously colored tropical bird, make a delightful spot in this always warm city. The mean annual temperature is 82° F.

Has Its Modern Touches

Burros and automobiles pass through the chief gate of Cartagena, a venerable structure of yellow stone surmounted by a steeple. Electric lights brighten the streets that once echoed to the footsteps of Sir Francis Drake's plundering crew. Tramways roll along under overhanging balconies of lilac or orange plaster. Women in Parisian dresses shop in the tiny stores with their stocks of brilliant shawls, jewels, or luscious tropical fruit, which nestle in the colonnades surrounding the Plaza de Los Coches. The marble pulpit of the Jesuit church of Saint John of God is celebrated throughout South America.

At present Cartagena is secondary in commercial importance to Barranquilla, which is also a Caribbean seaport. Nevertheless it does a thriving trade and two-masted schooners as well as large merchant steamers line the waterfront. The bulk of the exports which pass through the town consist of coffee, chicle, ipecac, hides, gold, platinum, balsam and cacao. Negroes in canoes carry on traffic with natives in the many small towns bordering the mainland.

Syrians Peddle in Colombia, Too

The larger part of Cartagena's population is negro, while mestizos or mixed Indians and whites form the comparatively small middle class, and pure whites of Spanish descent form only about a 10th. About half the business in Cartagena is carried on by Syrians. They have agents throughout the town and country and no hamlet in the interior is free from a visit from a Syrian peddler with his omnipresent pack. The railroad out of Cartagena extends only to Calamar about 65 miles distant, but the intrepid peddlers pierce the interior afoot or by canoe. Much of the profits of the Syrian merchants are invested in Colombian mines and real estate.

Before the war, Cartagena's imports came largely from Europe because the average Cartageno business man had traveled in Europe, was familiar with European wares and felt a racial compatibility with Europeans. During the war when trans-Atlantic commercial shipping was tied up, he was forced to become acquainted with American products. Since then commerce between the United States and Colombia has grown by leaps and bounds. The proximity of the two countries and the rapid delivery of goods has largely been responsible for this growth.

THE BURIATS, WHO BARTER WIVESBUT SEEK "ETERNAL" COMPIONSHIP OF HORSES

The Buriats who recently joined the Mongols in destroying a portion of the Chinese Eastern Railway came into the spotlight two years ago when the Russian government banned wife stealing among members of the race in Siberia.

Theft of wives is not a traditional custom among the Buriats. Marriage among them usually is effected through an exchange of children arranged by their parents, says a bulletin from the Washington, D. C. headquarters of the National Geographic Society.

How Wives are Exchanged

When the parents of a young Buriat swain decide he should have a wife, they consult the parents of an eligible maiden and offer a daughter in exchange for her hand. If there is no daughter to exchange, the son's wife is, in effect bought by a gift of cattle. Frequently, among the well-to-do Buriats, the bride's dowry of furs which would be valued at thousands of dollars on an American fur market, offset the "price" paid for her.

Buddhist temples with their prayer wheels which say thousands of prayers per revolution and Christian churches are found in Buriat villages; but both Buddhists and Christians, attend Shamanistic rites at some of the mountain-top shrines. Shamanism is Nature worship. Adherents of Shamanism believe that rain, the rivers, the wind and the mountains are peopled by gods. The higher into the mountain the Shamanist goes to worship, the greater favor he receives from the dieties. Frequently worshipers climb to the mountain-top shrine where, amid chanting and weird contortions of Shamanist priests, the Buriats make their sacrifices on a sacred fire.

Tie Horses to Master's Graves

The Buriat and his horse are inseparable companions. A horse often is tied to his owner's grave to starve to death in order that it may follow him in death. Good horses are scarce so the heirs sometimes manage to appease the gods by substituting a useless hack or they tie the good saddle horse by such a flimsy thong that it soon frees itself and wanders back to the village.

Few automobiles have penetrated the land of the Buriats, which lies in regions adjacent to the southern shore of Lake Baikal. The Buriats spread their villages all over the landscape without regard to streets. The nomads near the Mongolian border live in yurts, dome-shaped tents built of interlaced flexible sticks covered with skins or felt.

Expensive Rugs in Crude Huts

When a Buriat settles down he frequently builds a hut but no matter how elaborate the new abode may be, it usually bears some resemblance to the yurt. Some leave a smoke hole in the roof and build their fires in the center of the floor as in the yurt.

Though house furnishings are few, rugs adorning the floors and walls of the well-to-do indicate that the Buriat likes display and if the tribesman can afford it, he will be seen strutting about the village in silken robes.

Tea driking and smoking are common habits of the Buriat, both among adults and children. Some of the tribesmen wear broad silk girdles in which they carry their pipes and tea cups.

When the Russians first met the Buriats in the 16th century, the latter were true children of Nature. Many of them made their living by fishing and hunting while a few were stock raisers. The Russians taught them agriculture and succeeding generations of Buriats surpassed the average Russian farmer in farming.

Winchester
NATIONAL
Bank

WINCHESTER NATIONAL BANK BUILDING
7-9 CHURCH ST., WINCHESTER

DEPARTMENTS

COMMERCIAL
VACATION CLUB
FOREIGN
TRAVELLERS—CHECKS
SAVINGS
CHRISTMAS CLUB
DEPOSIT CERTIFICATES
SAFE DEPOSIT VAULTS

OFFICERS

WILLIAM AIKEN KNEELAND — President
CHRISTOPHER L. BILLMAN — Vice-President
WALLACE F. FLANDERS — Vice-President
EDWIN M. NELSON — Cashier
HENRY B. HARRIS — Assistant Cashier

DIRECTORS

CHRISTOPHER L. BILLMAN
Vice-Pres., The National Shawmut Bank
FRANK E. CRAWFORD
Bankers Electric Protective Association
ERNEST DUDLEY CHASE
Vice-President,
Rust Craft Publishers. Inc.
ARTHUR T. DOWNER
Pres., New England Laundries, Inc.
EDMUND L. DUNN
Pres., New England Fish Exchange
WALLACE F. FLANDERS
Vice-Pres. and Treas.,
Dewick & Flanders, Inc.
WILLIAM G. S. GHIRARDINI
G. Angelo Fruit Company
WILLIAM AIKEN KNEELAND
Attorney at Law
RICHARD W. SHEEHY
Physician
ISAAC E. SEXTON
Sexton Can Company, Inc.
GEORGE E. WILLEY
Treas., Lincoln Willey & Co.

STRAND THEATRE
WOBURN
The Theatre of Distinction
MATINEE at 2:30 All Seats 20c
EVENING 6:30 and 8:30 All Seats 35c
HOUSE OF TALKIES

Friday and Saturday, Sept. 13, 14
See and Hear 100 Per Cent Talkie
William Boyden in "THE FLYING FOOL"
All Talking Comedy — Vitaphone Vaudeville — Serial

Sunday Only, Sept. 15
Big Double Feature Sound Bill—See and Hear
Edmond Lowe in "MAKING THE GRADE"
Belle Bennett and Joe Brown in "MY LADY'S PAST"
Pathe Sound Review — Vitaphone Novelties

Monday and Tuesday, Sept. 16, 17
All Talking-Singing Feature
"WORDS AND MUSIC" with Lois Moran
All Talking Comedy — Vitaphone Vaudeville — Pathe Sound Review

Wednesday and Thursday, Sept. 18, 19
See and Hear
William Powell in "THE GREEN MURDER CASE"
Pathe Sound News — Vitaphone Novelties

Alice R. Hall
TEACHER OF PIANO
Will begin her teaching on
SEPTEMBER 21st
in Fortnightly Club Rooms
Miss Hall is an associate teacher of Miss Parkhurst
For Appointment
PHONE REGENT 8639
Address
407 PIERCE BUILDING
COPLEY SQUARE BOSTON

WM. H. MOBBS
Home Improver
Says

Usually when folks 'phone for the plumber it's because something has happened — a leak, a broken radiator or a heatless furnace. It's a time for quick action and that's what we give—every time.

WM. H. MOBBS
PHONE WIN. 0278
PLUMBING HEATING
5 COMMON ST.

"Home, Sweet Home"

To get a home of their own, is the first duty of every family.

In the long run, it is far cheaper than paying rent.

Besides, just for the sake of the added joy of living, a real home is emphatically worth while.

We specialize in this field; lending money for home building or buying.

Incidentally, those who have accounts with us, even if they don't build homes, have a wonderfully attractive investment and are aiding a fine cause.

Winchester Co-operative Bank

Officers

JOHN CHALLIS, President
GEORGE A. FERNALD, Vice-President
ERNEST R. EUSTIS, Treasurer
CURTIS W. NASH, Clerk

Directors

WILLARD T. CARLETON
JOHN CHALLIS
ERNEST R. EUSTIS
VINCENT FARNSWORTH
GEORGE A. FERNALD
JAMES J. FITZGERALD
CHARLES A. GLEASON
SAMUEL S. SYMMES
DANIEL W. HAWES
ALFRED H. HILDRETH
JAMES HINDS
RAYMOND MERRILL
CURTIS W. NASH
SEWALL E. NEWMAN
FRANK E. RANDALL

SUNDAY SERVICES

SECOND CONGREGATIONAL CHURCH
Rev. John E. Whitley, Pastor. 507 Washington street. Tel. 0756-J.

10:30 A. M.—Communion with address. Bible School at noon hour.
Evening service at 7 p. m. Pastor preaching on the subject, "The Open Door."
Wednesday evening, 7:45 P. M.—A Bible reading hour.

FIRST BAPTIST CHURCH
Rev. Benjamin P. Browne, Pastor, 31 Church Street.

"Welcome Home Sunday," Sept. 15
9:30 A. M.—Church School meets. Please note change of time. Rev. Arthur L. Winn, Supt.
10:30 A. M.—Morning worship. Sermon by the pastor, "Welcome Home." Soprano solo, "I Sought the Lord," Stevenson; tenor solo, "Then Shall the Righteous Shine Forth," Mendelssohn; duet, "Lead, Kindly Light," Lansing. The Junior Choir will sing.
7 P. M.—Evening worship. Sermon by the pastor, "The Sea is His." (A Summer Reminiscence Sermon). There will be two bass solos by Mr. Walter H. MacIntosh, "Jesus, Lover of My Soul," MacDougal; and "Even Me," Warren. There will also be brief reports from the Ocean Park Conferences by the young people who attended.
Wednesday at 7:45 P. M.—The Prayer meeting of the church. The subject will be "Back to the Bible," or "The Place and the Use of the Scriptures in Our Experiences Today."
Wednesday at 7 P. M. There will be a rehearsal of the adult choir at which all members are requested to be present.
Thursday—There will be a meeting of the Building Finance Committee at 8 p. m. in the Warren Chapel.

FIRST CHURCH OF CHRIST, SCIENTIST
All Seats Free

Sunday, Sept. 15—Subject, "Substance."
Sunday School at 12 o'clock.
Services in the Church Building opposite the Town Hall, 10:45 A. M.
Wednesday evening meeting at 7:45 P. M.
Reading room in Church Building. Open daily from 12 M. to 5 P. M. except Sundays and holidays.

FIRST CONGREGATIONAL CHURCH
Rev. Howard J. Chidley, D.D., Minister. Residence, Fernway. Tel. 0071.

Morning service at 10:30. Doctor Chidley will speak, his subject being, "Religious impressions of England."
Our Sunday School opens Sunday in all departments. The Kindergarten and Primary Departments will meet at the hour of morning worship, in the parish house. The Junior Department (Public School grades, 4 to 6 inclusive meets at 9:20 in Ripley Memorial Chapel, and the Intermediate and Senior Departments (Grades 7 to 12 inclusive) meet at 12 in Ripley Memorial Chapel.
The Young People's Society will hold its first meeting on Sunday, in Ripley Memorial Chapel. Everyone is urged to attend.
The choir will rehearse on Friday evening, Sept. 20 at 7:30 at the home of the Pastor, Fernway, Myopia Hill. This will be the regular rehearsal. Refreshments will be served after the rehearsal. All members of the choir, past and present are invited.
On Sunday morning, Sept. 22, Doctor Chidley will preach on "Faith and Adventure."

CHURCH OF THE EPIPHANY
The Rev. Truman Heminway.
Phone, Win. 1922.
Church open daily.
Deaconess Helen P. Lane, Win. 1336.
Sexton, Wallace Murphy, Win. 1922.

Sixteenth Sunday after Trinity, Sept. 15.
Holy Communion, 8 A. M.
Morning Prayer, 11 A. M.
Evening Prayer, 5 P. M.

Crawford Memorial
METHODIST EPISCOPAL CHURCH
Corner Church and Dix streets. Rev. H. William Hook, Minister. Residence, 30 Dix street, telephone 0539-M.

Sunday, Sept. 15—The Sunday School will hold its first session of the season at 9:30 a. m. Kindly note the change in the hour. All the scholars and teachers are urged to be present in time to begin this session at 9:30 a. m. Mr. V. P. Clarke is the Superintendent.
The regular Sunday morning worship will be as usual at 10:30 a. m. Sermon by the pastor H. W. Hook. The subject for consideration is "Others."
Wednesday, 7:45 P. M.—The mid-week devotional services will be conducted by the pastor.

UNITARIAN CHURCH
Rev. George Hale Reed, Pastor. 8 Ridgefield road. Tel. Win. 0424.

Sunday, Sept. 15—Regular services resumed. Public service of worship at 10:30. Mr. Reed will preach. Subject, "The Detour," a sermon for the Sunday after vacation.
The music will be as follows:
Organ Prelude—Meditation in B Minor Guilmant
Anthem—"In Thee, O Lord, Have I Put My Trust ..... Tours
Anthem—Come, Holy Spirit, Come Cesar Franck
Offertory—Solo Selected
Organ Postlude—Postlude in C Minor Cesar Franck

SIAM IN 1929

The head of the Siamese postal system, Phya Prakit Kolasastra, who has been inspecting the United States postal system, reports communication systems well advanced in his native land.

Siam's air mail system has operated successfully for six years. Telegraph offices number 472, and 556 post offices serve every city and rural center. Wireless service handles messages to foreign countries.

Siam, one of the last nations on earth where a king is an absolute monarch, outsteps some European colonies that are her neighbors in the march of progress, according to a summary of recent geographic changes in the land of the white elephant, prepared by the National Geographic Society.

Good and Bad American Visitors

Two kinds of American visitors, one good, one bad, figure prominently in the kingdom's new prosperity. Francis Bowes Sayre, the late President Wilson's son-in-law, and Dr. Hugh M. Smith, former Commissioner of the U. S. Bureau of Fisheries, are staunch aids to Siam. The former headed a commission which secured treaties from foreign nations that removed extra-territorial rights and lifted tariff restrictions; Dr. Smith now directs the development of Siam's fishery resources.

The unwelcome American visitor is the lovely but malicious "Florida weed." The blue water hyacinth of Florida, brought to the East Indies as a flower, has become a curse. Because the Queen of Siam brought the first specimens for her garden from Java it is often called Java weed, but out in the country where it creates a national problem by clogging the irrigation canals it has earned the name, "blue devil."

Irrigation and Railway Projects

Siam, jungles, heavy rainfall, are three ideas closely associated. Why, then, must Siam build irrigation dams and canals? The answer is that the jungles are in the mountainous borderlands; the central delta plain receives an Illinois rainfall. Because the Siamese grow rice, they must have a wealth of water; hence, irrigation. The Prasak project, with a barrage type dam, completed in 1924, serves 488,000 acres. The Subhan project, scheduled for early completion, will have three times the Prasak capacity. Other vast works are under way or have been planned.

Railroads show equal promise. Siam, by its position, is a natural railroad center of the world's densest population area. Bangkok, the capital, and Siamese metropolis, is the inevitable major railroad junction for all south and east Asia. Karachi, India, to Vladivostok, Siberia, is a 6000-mile railroad dream for which Siam prepares. About two-thirds of the trackage is complete. The vital branch line, Bangkok to Singapore, 1188 miles long, has been finished and puts Siamese within three days' travel of the great port. Eastern Siamese lines reach the Indo-Chinese border at two points. The northeast line is within each reach of Burma. Siam waits for these next door colonies to catch up with her progress.

A hint of the importance to Siam of her railroads, all built since 1893, is contained in the recent report of an American agricultural expert. "I was told," he writes, "that a trainload of rice goes south daily for export to Malaya and the Dutch East Indies." Rice is to Siam what cotton is to the South.

Come Live in a Palace in Siam

"Come live in a palace," Siam invites the tourist. The State railway system operates hotels as well as trains. The royal suites of its Phya Thai Hotel at Gangkok are, indeed, royal suites, having been occupied by royalty before the palace was given to the railroad system by the king. And there is a royal price attached. Royal Suite No. 2, excluding food, can be engaged for 120 ticals (1 tical is equivalent to 44 cents) per day.

An error! It should be 120 bahts, not 120 ticals. In swiftly changing Siam, there are no more ticals. The tical was convicted of being a foreign word in Siam. Baht is pure Siamese. One silver baht supplants one banished tical.

American Outboard Motors Popular

Bahts or tical, they are one and the same when they get to Detroit. Of 210 new automobiles delivered in Bangkok one recent month many were American. Siam has discovered the American outboard motor, too. Canals that make Bangkok a tropical Amsterdam and the countryside an Oriental Holland, prompt Siam to become the United States' ninth best customer for detachable motors and second best customer for other types of boat engines.

The Minister of Agriculture at the Plow

The month of May marks the beginning of the all-important rice planting. King and court and thousands of subjects turn out for the Rak Na or ploughing ceremony. Before the vast crowd the Minister of Agriculture, dignified with a hat like a spire and gorgeous gown, guides a huge gilded wooden plough drawn by two gaily decked bullocks. After the ploughing various seeds and grains are spread before the bullocks. It is an anxious moment for the milling populace. Whatever grass or grain the oxen eat most will be scarce during the coming season; at least the Siamese think so.

Modern Occidental Appointments

Oriental still in spirit, Siam acquires modern Occidental appointments of great variety. The Government runs on a budget and Siam, too, has been passing through an economy program. The king, by way of example, cut his royal allowance by 3,000,000 bahts. The metric system has replaced ancient measuring units and becomes compulsory in 1930. Civil and commercial codes have been published; there are 38,000 Boy Scouts; the Red Cross has been organized Chulalongkorn University, named for the monarch who, during his reign of 42 years, began the regeneration of the kingdom, enters its 12th year, strong and growing. There is an economic museum; a national library has usurped the former national cremation ceremonial galleries; and a royal institute of literature, architecture, and fine arts has been promulgated. The present king, Prajadjipok, has progressed to one wife, from the century-ago normal royal Siamese supply of four to eight thousand wives.

WINCHESTER TRUST COMPANY
WINCHESTER MASS.

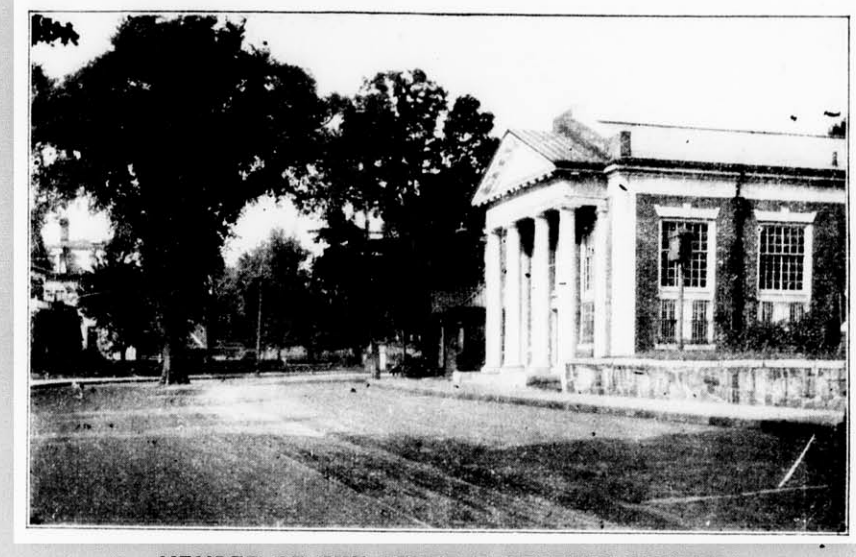

MEMBER OF THE FEDERAL RESERVE SYSTEM

Capital	$ 100,000.00
Surplus	100,000.00
Undivided Profits	100,833.82
Deposits	2,264,411.18

Safe Deposit Boxes for Rental
Storage for Silverware and Other Articles of Value

We solicit your checking and savings account. Our safe deposit boxes are for rental, varying in price from $5.00 to $50.00 by the year.

Officers

RALPH E. JOSLIN, President
FRED L. PATTEE, Vice-President
FREELAND E. HOVEY, Vice-President
CHARLES E. BARRETT, Treasurer
HELEN M. MONROE, Assistant Treasurer

Directors

CHARLES E. BARRETT
CUTLER B. DOWNER
JERE A. DOWNS
GEORGE A. FERNALD
HENRY C. GUERNSEY
H. WADSWORTH HIGHT
FREELAND E. HOVEY
RALPH E. JOSLIN
JAMES NOWELL
WILLIAM L. PARSONS
FRED L. PATTEE
FREDERIC S. SNYDER
CHARLES H. SYMMES

LOST AND FOUND

LOST—Dark brindle French bull dog with even white markings; reward. Tel. Win. 1196. *

HELP WANTED

WANTED—Experienced maid for general housework, 3 adults in family, must be good, plain cook. Tel. Win. 0045. *

WANTED—A maid for general housework, who lives at home, preferable over 30 years of age. She must be thoroughly competent and responsible, small family. Tel. Win. 0110-M before 10 in the morning or after 7:30 in the evening.

WANTED—An experienced maid for general housework in family with two small children; good wages to right person. Write Star Office, Box W.

WANTED—Woman (white) to do cooking and downstairs work in family where second maid is employed; references required. Tel. Win. 0204 for appointment.

WANTED—Pin boys. Apply to Steward at Calumet Club.

WANTED—A general housework girl in small family. Tel. Win. 1680. *

TO LET

PRINCETON APARTMENTS—333 Broadway, Winter Hill, Somerville. Fifteen minutes to Boston. Light, airy one and two room suites. Frigidaire, instantaneous hot water, steam heat, electricity, gas. Janitor service. Excellent location. $43 up. Tel. Prospect 1898; Winchester 0677. my17-tf

TO LET—Half of double garage at No. 1 Cliff street. Tel. Win. 2024-W. s6-2t*

TO LET—Two heated, furnished rooms, on bathroom floor; rent reasonable; one large room with kitchenette. Tel. Win. 1917. 20 Eaton street. *

TO LET—Arlington, two apartments for rent, 6 rooms all improvements, stucco house, beautiful location, corner Bartlett avenue and Gray streets. Apply W. H. Brine, 57 Gray street, Arlington. Tel. Arlington 1360. *

TO LET—Three furnished, heated rooms on bathroom floor for light housekeeping or separately. Tel. Win. 0226-J. *

TO LET—Large room, private family, centrally located; suitable for couple, or one person. Tel. Win. 1162-R. *

WEST SIDE—To let at once, one half of double house, well located, midway between Wedgemere Station and Wyman School; house has all conveniences (including garage) and has been recently re-decorated inside; suitable for small or medium sized family. For further details please call Win. 0818 during week. s13-tf

FOR RENT—Garage space at 47 Mystic Valley Parkway. Tel. Win. 1389-J.

FOR SALE

FOR QUICK SALE
Having acquired by foreclosure new house, opposite stone house No. 180 Forest street, Winchester, will sell cheap and build garage if required, large lot of land.
LARAWAY COMPANY
Tel. Win. 1126
au30-tf

FOR SALE
WOOD FOR FIREPLACE and stove, $18 per cord; cut to any length $2 extra. This is the very best hard wood on the market. We are taking orders for present and future deliveries. Roger S. Beattie, Harold avenue, North Woburn; tel. Woburn 0439. tf

FOR SALE—Hard dry wood, 4 ft. lengths, $16 per cord; sawed any length desired $2 extra; also kindling wood, 6 bu. $1, 20 bu. $3, 35 bu. $5. Frizzell Bros., 6 Greenwood avenue, Woburn; tel. Wob. 0570. au9-8t*

FOR SALE—Gravenstein apples. Walter H. Dotten, 10 Alben street. Tel. Win. 0726. au23-tf

FOR SALE—Cut flowers, Perennials, Alpine plants, landscape work, planting, grading, rock gardens, etc. Hattie E. Snow, 39 Forest street. Tel. 1018 or 1057. *

FOR SALE—Large McCray ice chest with 17 sq. ft. of shelf space. Tel. Win. 0625, 31 Prospect street. *

FOR SALE—Upright piano with piano player, bench and music cabinet; reasonable. Tel. Win. 0510-M.

FOR SALE—Boy's bicycle, small Lovell-Diamond; excellent condition. Tel. Win. 1678-W. *

FOR SALE—Must sacrifice gorgeous custom built mohair parlor set, cogswell chair, beautiful dining and bedroom set, solid mahogany, secretary and spinet desk, gate leg table, cedar chest, rugs, etc. 36A Marshall road, Medford Hillside, tel. Mystic 0309. s13-3t*

FOR SALE—Medium sized Mahogany sideboard. Apply to Mrs. D. C. Dennett. Tel. Win. 0164.

FOR SALE—Late 1927 Chevrolet coach in first class condition. Tel. Win. 0816-W. *

MISCELLANEOUS

WANTED—A Rickenbacker sedan, state year and number of cylinders; must be in good condition and price reasonable. Address Star Office, Box H. *

First Class Upholstering
SLIP COVERS MADE TO ORDER
MATTRESSES
Repair Work a Specialty
H. J. ROSCOE
88 MAPLE ST., STONEHAM, MASS.
Telephone 0045-R
Reference aps-tf Reasonable

Phone 1766 Established 1891
R. E. BELIVEAU
Formerly A. E. Bergstrom
UPHOLSTERING AND FURNITURE REPAIRING
Cushion, Mattress and Shade Work
Refinishing
Decorative Chairs Made to Order
15 Thompson St. Winchester, Mass.

ELECTRIC REFRIGERATION
All Makes Serviced
R. M. KIMBALL
TEL. WIN. 1365
f17-tf

LANDSCAPE PLANTING
SHRUBS AND TREES
at the Melrose Nurseries
A. M. TUTTLE & CO.
261 Howard Street,
Melrose Highlands Mass.
Tel. Melrose 0042
mh15-tf

FRED CRONHIMER
Teacher of Organ and Piano
Church of the Epiphany, Winchester
TEL. WINCHESTER 1922
s13-5t

TO LET
4, 5 and 8-room modern apartments, heated, continuous hot water, janitor service, verandas, conevniently located; reasonable rental. Tel. University 1549.

DISTRICT SALES REPRESENTATIVE
For Winchester and adjacent territory for Metal Weather Strip Company of proven merit. First class reference required. Contract arranged. For appointment write or phone
BETTER HOMES, Inc.
216 Tremont Street Boston
Tel. Hancock 6729

MISCELLANEOUS

WANTED—Boys' full size used bicycle in good condition. Tel. Win. 2017.

WANTED TO RENT—Single house with 4 chambers, West Side, in vicinity of Wyman School. Tel. Hancock 7374. *

TABLE BOARD—First Class Table board furnished in a private family to a limited number; reasonable. Write Star Office, Box X. Y. Z. *

WANTED—Experienced woman with daughter, school age, wants cooking or general work no objection to family with very small children. Write to Box A, Star Office. au30-tf

CURTAINS AND DRAPERIES—All kinds made to order. We do hemstitching. Perry, 16 Pleasant street (off Riverside avenue), Medford. Tel. Mystic 0371-J. n16-tf

DO YOU KNOW THAT YOU CAN BUY NEW FURNITURE AT WAREHOUSE PRICES?
In Reading the Howe-Scanlan Furniture Company sells direct to you, you can save the middleman's profit.
The public is cordially invited to visit our showroom. A telephone call will bring our machine to your door, no obligation.
Specialty this coming week 4 posted mahogany veneered beds pineapple tops on birch posts—$12.75.
Open Wed. and Sat. evenings till 8 P. M.
THE HOWE-SCANLAN WAREHOUSE FURNITURE CO.
Reading, Mass. Opp. R. R. Tel. 0335
s13-tf

WANTED—Cooking or housework by very capable maid; references. Write Star Office, Box R. *

PRACTICAL NURSE can take case at once, references; automobile available for patients desiring this service. Tel. Woburn 1734-W. *

FIRST CLASS HELP—Cooks, general and second maids; all kinds of domestic help. Roberts' Employment Bureau, 629 Main street. Tel. Win. 0429. *

LEAVE YOUR FILMS AT THE STAR OFFICE
FOR
Developing and Printing
QUICK SERVICE
s6-tf

J. Albert Wilson
Organist and Choirmaster, First Congregational Church
Teacher of Voice, Piano and Organ
WINCHESTER STUDIO TEL. MYSTIC 4972
s13-tf

The Winchester Private Kindergarten
Will open Monday at Waterfield Hall. Parents are cordially invited to inspect our kindergarten play school. Hours 9 to 11.45. Experienced teachers, excellent recommendations. Elocution course included in the regular routine of kindergarten activities.
Marion Barrett Warner, a pupil of Mrs. Willis Towne, elocutionist, of Boston and Springfield
Vivian H. Batchelder, Assistant
1167 Boylston Street, Boston Tel. Kenmore 4317

Winchester, Mass., Aug. 28, 1929
TO THE BOARD OF SELECTMEN OF THE TOWN OF WINCHESTER: The undersigned respectfully petitions for a license to keep

GASOLINE

10 gallons in motor vehicles while in private garage which garage is located on the land in said Winchester situated on Kenwin Road and numbered 35 thereon, as shown upon the plan filed herewith and certifies that the names and addresses of all owners of record of land abutting the premises are as follows:
Abutters: Star Realty Trust, 19 Milk Street, Boston; Walter Smith, 170 Rhinecliff Street, Arlington; William Rogers, 38 Grayson Road, Winchester; John W. Damon, 40 Grayson Road, Winchester.
AMBROSE L. KERRIGAN

Town of Winchester, in Board of Selectmen, Sept. 3, 1929. On the foregoing petition it is hereby ORDERED that a public hearing thereon be held on Monday the 23rd day of September 1929 at 7:48 p. m. in the Selectmen's Room in the Town Hall Building; that notice thereof be given by us (at the expense of the applicant), by publishing a copy of said petition, together with this order, in the "Winchester Star" at least seven days before said date and that notice of the time and place of said hearing be given by the applicant by registered mail, not less than seven days prior to such hearing, to all owners of real estate abutting on the land on which such license, if granted, is to be exercised.
A true copy.
Attest:
GEORGE S. F. BARTLETT,
Clerk of Selectmen

WINCHESTER TRUST COMPANY

In compliance with the requirements of Chapter 590, Section 40, Acts of 1908, as amended by Chapter 491, Section 6, Acts of 1909, and by Chapter 171, Section 1, Acts of 1912, notice is hereby given of the loss of pass-book No. 2200.
C. E. BARRETT, Treasurer
au30-3t

Electrician
WIRING and REPAIRING
QUICK SERVICE—LOW COST
Lighting Fixtures, Appliances, Radios
F. G. DAVIS
159 Bedford Rd., Woburn Tel. 1497-W
je14-tf

OAK CREST
For convalescents, invalids and those needing rest. Special attention to diet. Reasonable rates. CLARA O. PURDY, tel. Win. 1487. my10-tf

ANNOUNCEMENT
Mr. N. S. Hill wishes to announce that he has no connection with any other shop in the repairing of China, Glass, etc. I am the only and last of the original Hill Bros. now in business. Do not be misled.
9 HAMILTON PLACE, BOSTON
Third Floor—Look for My Sign
Opposite Woolworth's 5 & 10c Store
Tel. Liberty 4405 au30-13t

Throw away your old razor blades and try a real one. Ask for Darwin cobalt high speed steel blades at Wilson the Stationer's. For Gillette razors only at this time.

BIDS ASKED ON ABERJONA SEWER

Repairs to Leaking Line to Be Made in Woburn

With the announcement Friday that bids would be asked by the City of Woburn for the repair of the Aberjona Valley sewer, built two years ago, which, because of leakage, is not acceptable to the Metropolitan District Commission, the final steps are being taken to end a situation, which has provoked more discussion than any other municipal enterprise in years.

There is an appropriation of $44,000 available, together with an unexpended balance of the original appropriation, approximately $28,000.

Superintendent Henry V. Macksey of the Department of Public Works has retained Metcalf & Eddy, engineers, Boston, to supervise the work and to pass on the qualifications of the bidders.

In the book of specifications contractors are given two blank pages in which they will state just what method they intend to pursue in stopping the leaks.

At the present, two electric pumps, installed by the city, are pumping 1800 gallons of water a minute from the sewer line. Bidders are advised that the water will be kept down to a depth of at least 12 inches to allow prospective bidders to examine the line.

The pumping by the city will be discontinued after bids are received, but the successful bidder will be allowed to use the pole line and electrical connections which were put in from Washington street solely for this purpose.

Pollution of the Aberjona River, which runs into the Mystic Lakes at Winchester, from tanneries has made necessary the installation of a sewer line. The tanners cannot operate without polluting the stream, unless a sewer line is made available, and two of the largest tanneries in that city are faced with injunction proceedings in court Sept. 12.

This action was brought by Attorney General Warner when it seemed that nothing was being done to bring about repair of the line. The tanners will contest the court action because, if the restraining order is issued, it will mean that more than 500 men will be thrown out of work.

Winchester residents have complained for years of the alleged nuisance caused by the pollution by the tanneries and a large chemical plant. It was thought that the passage of a special act of the Legislature in 1911, specifically singling out this stream and forbidding pollution, under penalty of $500 fine for each offense, would straighten out the situation, but it failed to do so.

The Aberjona Valley sewer has been the bugaboo of more than one local administration, and even in the Legislature and in the Senate, it was fought over year after year, until the city decided to undertake the construction of the sewer at its own expense.

When the sewer was practically finished it was found that so much water was leaking into it that the Metropolitan District Commission would not permit it to be connected with the Metropolitan system.

Miss Ruth Mathews has returned to her home on Lincoln street after a vacation spent at North Conway, N. H.

HOCKEY PRACTICE STARTS MONDAY

Hockey practice is scheduled to begin next week. There are about 50 girls signed up now and Miss Centerval expects many more to come out next week. Only four first team letter girls are back. Captain "Pug" Mercer, the popular goal-keeper is back determined to lead the team to victory. "Chubby" Carr, Barbara Locke and Caroline Nichols are the other three veterans back. Marjory Kendrick, Loretta Garleton, Priscilla Bodman and Janet Nichols are last year's second team players who are expected to be on the first team line-up.

The schedule is as follows:

Oct.
4—Wellesley at Winchester
8—Arlington at Arlington
12—Alumnae
18—Stoneham at Stoneham*
22—Brookline at Brookline
25—Wirthrop at Winchester*
29—Swampscott at Winchester*
Nov.
1—Watertown at Winchester
4—Melrose at Melrose*

*Lengue Games

NEWSY PARAGRAPHS

The police were notified early in the week that boys had raided the fruit orchard at the old Johnson estate at Washington and Main streets.

Miss Mabel Wingate resumes teaching of violin, mandolin and banjo shortly. To arrange lessons communicate by phone or in person at 8 Stratford road (Win. 0077) Sept. 20 or 27 from 10 a. m. to 4 p. m.

Mrs. Forbes Smith and daughter, Myra of Wilson street are on a motor trip to New York and Illinois.

Mr. and Mrs. F. A. Suhre have leased their house on Mystic avenue to Mr. Dwight B. Libbey and will make their future home in Springfield.

Mr. and Mrs. Carl W. Wood of High street will spend the next three weeks at Marr's Camp, Marrs. Me.

John P. Davey of 8 Richardson street, while delivering mail, was bitten by an English bull dog on Swanton street Saturday. Whether an English bull bites better than a Scotch terrier or not is not known, but the bite was reported to the police.

Mr. Eugene P. Newall of Manchester road is spending the week in New York, he will return Monday to continue school at Chauncy Hall Boston.

Mr. William Baugher of Rangeley is spending a week in New Jersey with his cousin. He will return Monday to attend Boston University.

Mr. and Mrs. H. W. Kelley have reopened their house on Willow street after spending the summer at South Duxbury.

NEWSY PARAGRAPHS

Don't wait too long before ordering your winter supply of coal. Parker & Lane Co. Tel. 0162.

Mr. and Mrs. Henry E. Crowley and Miss Elizabeth Crowley sailed from East Boston on Sunday on the SS. Scythia for Queenstown and Liverpool.

The Misses Ermine, Elizabeth and Dorothy Friend are enjoying the last season at North Woodstock, N. H.

Boston and district dealers of the Cadillac Motor Company were entertained over the week-end by President Albion L. Danforth of the Boston Cadillac Company at his summer home at Kennebunk Beach.

Miss Ethel E. Kean of Linden street has just returned from a two weeks' trip visiting New York, Washington and Virginia.

Mrs. Helen I. Fessenden has leased her furnished house at 32 Myrtle terrace to Mr. E. T. Combs of Kentucky. The transaction was made through the local office of Edward T. Harrington, Inc.

Riding on the handlebars of a bicycle on Main street Monday night proved bad business for Albert Wilson, 14 years old of 29 Clark street, for the wheel skidded on the wet roadway and he fell in front of the automobile of John P. McGuerty of Loring avenue. The accident occured near the Bonnell Motor Car salesroom. Wilson was taken to Dr. Sheehy's office, and upon examination no injury was found. He was a very lucky boy.

Invitations are out for the wedding of Miss Marian Stover Winn, daughter of Mr. and Mrs. Harry T. Winn of Swan road, and Mr. Ernest Burton Dade. The ceremony will take place on the evening of Sept. 26 at the First Baptist Church.

Mr. George E. Willey of this town, member of the firm of Lincoln, Willey & Co. of Boston, was elected a vice president of the United States Fisheries Association at the concluding session held at Atlantic City, Saturday.

Mr. and Mrs. William P. Callahan and family of Eaton street have returned from a summer spent at Scituate.

Mr. and Mrs. Frank W. Winn of Euclid avenue have returned from their camp in Maine. Mr. Winn is much improved in health.

Flavio Rolli, Charles Cassidy and Paul Kendrick are attending Albion College this fall.

Mr. and Mrs. Eugene P. Sullivan of Spruce street are home from an automobile trip to New York and Atlantic City.

Mr. William Nowell has returned from an automobile trip through northern Maine.

Among the Winchester boys attending Norwich University this fall are Joseph Tansey, Edward P. Berry and Charles O'Donnell. Tansey enters the senior class with the rank of first lieutenant.

SUITES
WALKING DISTANCE FROM OFFICE THEATRE OR SHOPPING DISTRICTS
2 AND 3 ROOMS
Furnished or Unfurnished
$42.00 to $49.00 Weekly
Attractive monthly and yearly rates
HOTEL WESTMINSTER
s13-2t

CROSLEY RADIO
"You're *there* with a Crosley"

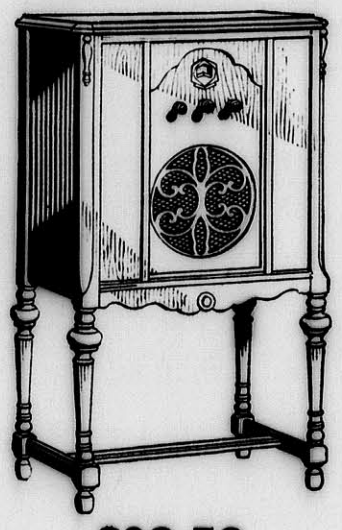

$99.50
without tubes

A rich, full-toned instrument, housed in a beautiful walnut veneer console, custom built to Crosley standards of excellence, Crosley 32 meets the demand for finer radio at lower prices. The built-in Dynacone, foremost armature type loud speaker, reproduces the finest gradations of tone.

Crosley 32 is an 8-tube A. C. receiver. (Tubes include one 280 rectifier.) Price $99.50 without tubes.

Crosley 22, a 6-tube battery receiver in a console like Crosley 32: $88.50 without tubes.

OSCAR HEDTLER
26 Church St. Tel. 1238

W. H. S. FALL FOOTBALL PRACTICE BEGUN

Mr. Mansfield, well-liked coach of the Winchester High School held the first football practice on last Saturday. About 35 boys reported. However, when official practice was announced on Tuesday, 91 boys appeared on the field in the afternoon. Mr. Mansfield put them through the usual football drills and then the boys praticed tackling and blocking.

Some of the first team letter men of last year who are back again are Capt. "Bart" Godfrey, "Oleo" Lee, "Don" Emery, Cliff McNeil and "Dick" Symmes. The second team letter men who are back are Donald Smith, John Murphy, Wilmer Smith, John Morton, William Brown, Henry Newman, Bruce Colpas, Paul Welburn and Francis Nowell. Besides these letter men, Mr. Mansfield says there are also a number of large freshmen who will probably work into good material.

The football schedule for the coming year is as follows:

Sept.
28—Stoneham at Stoneham
Oct.
5—Concord at Winchester
12—Arlington at Arlington*
19—Belmont at Winchester
26—Wakefield at Wakefield*
Nov.
2—Melrose at Melrose*
9—Watertown at Winchester*
16—Maynard at Winchester
23—Saugus at Saugus
28—Woburn at Winchester*

*Mystic Valley League Games.

Kenneth Benson, 488 Washington street, substitute for the junior director of 4-H Clubs in Winchester, represented his town at the semi-annual meeting of the County organization Saturday in Concord. Twenty-eight towns and cities sent delegates.

WHY NOT
Send her
FLOWERS

WHEN there's a question-mark in your mind—you're wondering how to please her—why not send flowers? You know how she loves them. Nothing else could make her quite so happy.

WINCHESTER CONSERVATORIES
Incorporated
186 Cambridge Street
Tel. Win. 1702

EXAMINATION FOR WEST POINT

Congressman Frederick W. Dallinger announces that he will hold a competitive examination for appointment to West Point on Saturday, Oct. 26 at 9 a. m. in the Custom House Tower, Boston. All boys who are actual residents of the Eighth Congressional District, comprising the cities of Cambridge, Medford, Melrose and Woburn, and the towns of Arlington, Belmont, Stoneham, Wakefield, Watertown and Winchester, and who on July, 1930 will be between the ages of 17 and 22 are eligible, to take the examination. For further details apply to Congressman Dallinger at 89 State street, Boston.

MORE ON SERVICE

To the Editor of the Star:

Your service is so good that I shall not need to repeat the advertisement I sent you about my piano. The issue of Friday was hardly off the press when I had two nibbles and sold the piano Saturday.

Very truly yours,
R. B. Metcalf

Mrs. E. W. Comfort and her son Robert are on a motor trip through the White Mountains.

WINCHESTER GIRLS IN PHILADELPHIA

This year only three girls, Louise Packer, Helen Bidwell and Mary Cutter journeyed to the National Junior tournament at Philadelphia which began on Labor Day. While they did not bring back any titles, they made a good snowing. Louise Packer was defeated by Evelyn Parsons, seeded number 3, by the score of 6—2, 6—4. Helen Bidwell also lost to a Californian, Marion Hunt, by the same score. Mary had another encounter with Katharine Winthrop of Hamilton, the girl champion of Massachusetts. This time Katherine won, obtaining revenge for the defeat she suffered from Mary at the finals of the Oceanside tournament at Magnolia.

In doubles, our girls met each other. Louise teamed up with Katherine Winthrop, defeated Mary and Helen after a close match. They fell later before Olive Wade, woman's champion of Canada, who was paired up with Marion Hunt.

The Winchester girls stayed at the Chestnut Hill Academy which is just across from the Philadelphia Cricket Club and this made it very convenient.

A new supply of pencil boxes at the Star office.

BASEBALL TOMORROW

The continuation of the "little world's series" between the Winchester Town Team and the Winchester A. A. will be resumed again tomorrow on Manchester Field. Both Managers Farrell and "Mack" will put strong lineups on the field and one of the best games of the season is expected to result.

The teams have already played three games, two having been won by the Town Team and the odd one by the A. A. In the last game which was won by the A. A. the fans saw one of the best lineups of the season on the field and in the game tomorrow will use a much stronger one.

With nearly every one home from the beaches and mountains a record crowd is expected to be on hand when the umpire calls "play ball."

"Olio" Lee will probably be the choice of Manager Farrell with the A. A. having several star box men to choose from. The game will start at 3:15 p. m.

Mrs. Charles E. Hoey, chairman of the Disabled Veterans' Group, is in charge of the luncheon bridge to be given by the group at the Calumet Club on the afternoon of Friday, Oct. 18.

Home from Vacation!

See your newsdealer or newsboy and place an order for the Boston Daily and Sunday Globe. Arrange to have the Boston Globe in your home every day during the Fall and Winter months. Among the many features in the Boston Globe that will attract you are

Its Financial News
Its Uncle Dudley Editorials
Its Household Pages
Its Comic Pages
Its Sporting Pages
Its Complete News Reports

Don't wait. Order your Boston Daily and Sunday Globe today. Follow the Uncle Dudley Editorials in the Daily and Sunday Globe.

The Boston Globe has the exclusive rights in New England to all of the stories of the great Byrd Antarctic Expedition

NEW ENGLAND COKE At a Special price

NOW save on your winter fuel

$12.25 PER TON

Our Special Price Protection Contract guarantees this low price ($12.25 a ton) on your season's requirements of New England Coke—any size—Nut, Stove, Egg or Furnace. But you must act at once. All you have to do to secure one of these valuable contracts is—fill your bins now with this cleaner, better fuel—ready for the first cold snap.

Telephone us or your local New England Coke dealer for full particulars of this offer

Do It NOW!

Or Mail This

W.S.
NEW ENGLAND COKE CO.
250 Stuart Street
Boston, Mass.
Gentlemen: Kindly explain why NEW ENGLAND COKE is superior to anthracite coal and how its use will reduce my fuel cost. No obligation.
Name .....
Address .....
City .....

NEW ENGLAND COKE
250 STUART ST. BOSTON
Tel HUBbard 4670-8400

UNIVERSITY THEATRE
HARVARD SQUARE
Continuous Daily 2—10:30

Entire Week of Sept. 15
Starting Sunday
PICTORIAL PAGEANT OF
"Show Boat"
The movietone of Edna Ferber's novel combined with the musical hits of Ziegfeld's stage production

LOCATELLI'S
CAPITOL
YOUR HOME THEATRE

Mon. Tues. Wed. Sept. 16, 17, 18
First 100 Per Cent Natural Color, All Talking Picture!
"ON WITH THE SHOW"
with BETTY COMPSON, SALLY O'NEIL, JOE E. BROWN, LOUISE FAZENDA, SAM HARDY and a chorus of 200 dazzling beauties!
Louise Dresser in
"NOT QUITE DECENT"

Thurs. Fri. Sat., Sept. 19, 20, 21
Greater than "Weary River"
Hear RICHARD BARTHELMESS talk and sing in
"DRAG"
100 Per Cent Talking Thriller
Rod LaRoque in
"THE ONE WOMAN IDEA"
Saturday Nite is Gift Night

Sept. 23, 24, 25
"WONDER OF WOMEN"
All Talking with Louis Stone

NETOCO
EMBASSY
THEATRE
Moody Street, Waltham

Thursday, Friday, Saturday
All Talking
NORMA SHEARER
in
"THE TRIAL OF MARY DUGAN"
COMEDY NOVELTIES

Sun., Mon., Tues., Wed.
All Talking
JACK MULHALL—LILA LEE
in
"DARK STREETS"
"CHINA BOUND"
featuring
George A. Arthur and Karl Dane
It drives away the blues

ROY FRAZEE at the Organ

Western Electric Sound Apparatus

FREE AUTO PARK
A pleasant ride from your home

The samoyede "Teddy," owned by Mrs. Rufus A. Somerby of Everell road, was a blue ribbon winner at the Mystic Valley Kennel Show held Saturday at the riding school of Harry Good on Main street.

BOWDOIN SQ. THEATRE CONTINUOUS
WEEK OF SEPT. 16th
GRETA GARBO IN "The SINGLE STANDARD"
"DARK STREETS" with JACK MULHALL & LILA LEE, a Talkie
VAUDEVILLE ACTS In Person Headed by 12 AMERICAN BEAUTIES REVUE
THE FIRST TALKING WILD ANIMAL SERIAL-"The KING of the KONGO" with SOUND, MUSIC and DIALOGUE

WINCHESTER BOAT CLUB

The paddling crowd shove off again tomorrow, for the Drake Island racing regatta at Worcester. "Phil" Hight, "Dave" Downer, "Al" Hovey, "Ed" Sandberg and "Ken" Pratt will make the trip. They will enter all of the double blade events and a couple of the singles. Last year the meet at Worcester proved one of the best run regattas of the year and it is hoped that this one will be even more enjoyable.

Tonight the Club is holding a subscription dance. Last Friday's party was very well attended and as many or more are expected to be present this evening to enjoy another good dance.

Among the passengers on the new crack German liner Bremen, which arrived in New York on Tuesday were Mr. E. W. Sexton, Miss H. R. Sexton, Miss Nellie Sexton, Mr. and Mrs. Thomas Dreier and Mr. and Mrs. Frank A. Black.

WALTER H. WOODS CO.
TRAVEL SERVICE

PLEASURE CRUISES

WE ARE official representatives for all pleasure cruises everywhere. Round the world, Mediterranean, West Indies, South America, Around the Pacific, Bermuda, Havana, Mexico City, Jamaica, Panama Canal, etc. NOW is the time to make reservations for the winter vacation. NOW you may have a selection of staterooms at a price you wish to pay. Steamship reservations at tariff rates to all parts of the world. Passion Play Tours for 1930.

Write or telephone for any information on travel
HANcock 1076

s13-13t

WALTER H. WOODS COMPANY
80 BOYLSTON STREET, BOSTON, MASS.

MEDFORD THEATRE
CALL MYSTIC 1800 FOR RESERVED SEATS
MAT. 2:00 EVE. 7:00

WEEK OF SEPTEMBER 16
Monday, Tuesday, Wednesday
NORMA SHEARER, LEWIS STONE and H. B. WARNER in
"The Trail of Mary Dugan"
A talking film of a great stage play

CHESTER CONKLIN and THELMA TODD in
"The Haunted House"
You will get a thrill when you see this one
WEEKLY COMEDY

Thursday, Friday, Saturday
CONRAD NAGLE, BESSIE LOVE and LEILA HYAMS in
"The Idle Rich"
The talking screen steps forward in this romance of just ordinary folks

Co-feature
"RIDERS OF THE DARK"
OUR GANG OF RASCALS TALK IN "SMALL TALK"
WEEKLY CARTOON

Winchester, Mass., Sept. 6, 1929
TO THE BOARD OF SELECTMEN OF THE TOWN OF WINCHESTER: The undersigned respectfully petitions for a license to keep

GASOLINE

20 gallons in motor vehicles while in private 2-car garage which garage is to be located on the land in said Winchester situated on Cabot Street and numbered 10 thereon, as shown upon the plan filed herewith and certifies that the names and addresses of all owners of record of land abutting the premises are as follows:

Abutters: Mrs. Louis Barta, 6 Cabot Street; Mr. Ernest Keepers, 14 Cabot Street; W. H McGill, 21 Oxford Street

HOWARD E. BOARDMAN
10 Cabot Street
Winchester

Town of Winchester, in Board of Selectmen, Sept. 9, 1929. On the foregoing petition it is hereby ORDERED that a public hearing thereon be held on Monday the 23rd day of September 1929 at 7:40 p. m. in the Selectmen's Room in the Town Hall Building; that notice thereof be given by us (at the expense of the applicant), by publishing a copy of said petition, together with this order, in the "Winchester Star" at least seven days before said date and that notice of the time and place of said hearing be given by the applicant by registered mail, not less than seven days prior to such hearing, to all owners of real estate abutting on the land on which such license, if granted, is to be exercised.

A true copy.
Attest:
GEORGE S. F. BARTLETT,
Clerk of Selectmen

COMMONWEALTH OF MASSACHUSETTS
MIDDLESEX, SS. PROBATE COURT

To all persons interested in the estate of John A. Vining formerly of Woburn, now of Winchester, both in said County, an insane person:

WHEREAS, James G. Mobbs the guardian of said ward, has presented for allowance, his seventh account as guardian upon the estate of said ward:

You are hereby cited to appear at a Probate Court, to be held at Cambridge in said County, on the sixteenth day of September A. D. 1929, at ten o'clock in the forenoon, to show cause, if any you have, why the same should not be allowed.

And said guardian is ordered to serve this citation by delivering a copy thereof to all persons interested in the estate fourteen days at least before said Court, or by publishing the same once in each week, for three successive weeks, in The Winchester Star a newspaper published in Winchester the last publication to be one day at least before said Court, and by mailing, post-paid, a copy of this citation to all known persons interested in the estate seven days at least before said Court.

Witness, JOHN C. LEGGAT, Esquire, First Judge of said Court, this sixteenth day of August in the year of our Lord one thousand nine hundred and twenty-nine.

LORING P. JORDAN, Register
au30-3t

COMMONWEALTH OF MASSACHUSETTS
MIDDLESEX, SS. PROBATE COURT

To the heirs-at-law, next of kin and all other persons interested in the estate of Emma T. Dow late of Winchester in said County, deceased.

WHEREAS, a certain instrument purporting to be the last will and testament of said deceased has been presented to said Court, for probate, by Henry A. T. Dow who prays that letters testamentary may be issued to him, the executor therein named, without giving a surety on his official bond.

You are hereby cited to appear at a Probate Court to be held at Cambridge in said County of Middlesex, on the nineteenth day of September A. D. 1929, at ten o'clock in the forenoon, to show cause, if any you have, why the same should not be granted.

And said petitioner is hereby directed to give public notice thereof, by publishing this citation once in each week, for three successive weeks, in The Winchester Star a newspaper published in Winchester the last publication to be one day, at least, before said Court, and by mailing, post-paid, or delivering a copy of this citation to all known persons interested in the estate, seven days at least before said Court.

Witness, JOHN C. LEGGAT, Esquire, First Judge of said Court, this twenty-seventh day of August in the year one thousand nine hundred and twenty-nine.

LORING P. JORDAN, Register
au30-3t

MISS RUTH E. POLAND GIVEN RECEPTION

Mr. and Mrs. William E. McDonald, Jr., entertained a large gathering on Wednesday evening of last week at their residence on Hill street in honor of their neice, Miss Ruth E. Poland. Besides the members of the family and their many relatives, the party consisted mainly of old neighbors from the Hill street section.

The evening's festivities opened with the announcement of Miss Poland's engagement to Mr. Joseph J. Tansey. This announcement was made by Mrs. McDonald as she welcomed all her old friends and neighbors. Miss Poland is a grand-daughter of the late Mrs. Mary Cullen, one of the early settlers of the neighborhood.

On behalf of the gathering Mrs. McDonald presented Miss Poland a very beautiful black walnut chest lined with cedar and when the guest of the evening had recovered her composure and thanked all in her gracious way a fine program of entertainment was enjoyed.

Besides Mrs. Mollie L. Maguire and Miss Mabel M. Coty, local entertainers, there were present some friends from Boston and Medford who gave freely of their talents to the delight of their audience.

A buffet luncheon was served during the entertainment.

Miss Poland is the daughter of Mrs. Anne C. and the late George R. Poland of Canal street. She is a graduate of Winchester High School, Chandler Secretarial School and Burdette Normal School. For the past three years she has been a teacher of commercial subjects at Stoneham High School and is also coach of the various girls' athletic teams.

Mr. Tansey is the son of Mr. and Mrs. John Tansey of Nelson street and is a well known local athlete. He is a graduate of Winchester High School and Goddard Seminary and at present is a senior at Norwich University, where he is captain of this year's varsity football team.

COMMONWEALTH OF MASSACHUSETTS
MIDDLESEX, SS. PROBATE COURT

To the heirs-at-law, next of kin and all other persons interested in the estate of Henry B. Tindall late of Winchester in said County, deceased.

WHEREAS, a certain instrument purporting to be the last will and testament of said deceased has been presented to said Court, for probate, by Louise N. Tindall who prays that letters testamentary may be issued to her, the executrix therein named, without giving a surety on her official bond.

You are hereby cited to appear at a Probate Court to be held at Cambridge in said County of Middlesex, on the twenty-sixth day of September A. D. 1929, at ten o'clock in the forenoon, to show cause if any you have why the same should not be granted.

And said petitioner is hereby directed to give public notice thereof by publishing this citation once in each week, for three successive weeks, in The Winchester Star a newspaper published in Winchester the last publication to be one day, at least, before said Court, and by mailing, post-paid, or delivering a copy of this citation to all known persons interested in the estate, seven days at least before said Court.

Witness, JOHN C. LEGGAT, Esquire, First Judge of said Court, this thirtieth day of August in the year one thousand nine hundred and twenty-nine.

LORING P. JORDAN, Register
s6-3t

Winchester, Mass., Sept. 9, 1929
TO THE BOARD OF SELECTMEN OF THE TOWN OF WINCHESTER: The undersigned respectfully petitions for a license to keep

GASOLINE

10 gallons in motor vehicles while in private garage which garage is to be located on the land in said Winchester situated on Kendall Street and numbered 13 thereon, as shown upon the plan filed herewith and certifies that the names and addresses of all owners of record of land abutting the premises are as follows:

Abutters: Albert A. Reed, 8 Stevens Street, Winchester; George H. Eustis, 14 Stevens Street, Winchester; Chas. A. Donahue, (11 Kendall Street), 1 Percival Street, Maynard; Johanna T. O'Sullivan and Ellen G. and Katherine O'Connor, 19 Kendall Street, Winchester.

JOHN J. MacDONALD
13 Kendall Street,
Winchester

Town of Winchester, in Board of Selectmen, Sept. 10, 1929. On the foregoing petition it is hereby ORDERED that a public hearing thereon be held on Monday the 23rd day of September 1929 at 7:58 p. m. in the Selectmen's Room in the Town Hall Building; that notice thereof be given by us (at the expense of the applicant), by publishing a copy of said petition, together with this order, in the "Winchester Star" at least seven days before said date and that notice of the time and place of said hearing be given by the applicant by registered mail, not less than seven days prior to such hearing, to all owners of real estate abutting on the land on which such license, if granted, is to be exercised.

A true copy.
Attest:
GEORGE S. F. BARTLETT,
Clerk of Selectmen

Winchester, Mass., Sept. 9, 1929
TO THE BOARD OF SELECTMEN OF THE TOWN OF WINCHESTER: The undersigned respectfully petitions for a license to keep and store

GASOLINE

20 gallons in motor vehicles while in private garage which garage and tank to be located on the land in said Winchester situated on Cottage Avenue and numbered 1 thereon, as shown upon the plan filed herewith and certifies that the names and addresses of all owners of record of land abutting the premises are as follows:

Abutters: Dorothy Dolloff, 13 Norwood Street, Winchester; Ruth Munro, 5 Cottage Avenue, Winchester.

GRACE B. ASELTINE
7 Cabot Street
Winchester

Town of Winchester, in Board of Selectmen, Sept. 9, 1929. On the foregoing petition it is hereby ORDERED that a public hearing thereon be held on Monday the 23rd day of September 1929 at 7:50 p. m. in the Selectmen's Room in the Town Hall Building; that notice thereof be given by us (at the expense of the applicant), by publishing a copy of said petition, together with this order, in the "Winchester Star" at least seven days before said date and that notice of the time and place of said hearing be given by the applicant by registered mail, not less than seven days prior to such hearing, to all owners of real estate abutting on the land on which such license, if granted, is to be exercised.

A true copy.
Attest:
GEORGE S. F. BARTLETT,
Clerk of Selectmen

Winchester, Mass., Sept. 6, 1929
TO THE BOARD OF SELECTMEN OF THE TOWN OF WINCHESTER: The undersigned respectfully petitions for a license to keep

GASOLINE

40 gallons in motor vehicles while in private garage which garage and tank to be located on the land in said Winchester situated on Fenwick Road and numbered 2 thereon, as shown upon the plan filed herewith and certifies that the names and addresses of all owners of record of land abutting the premises are as follows:

Abutters: Marguerite E. Jackson, 6 Fenwich Road; Ida H. A. Tufts, 18 Bacon Street; Sarah E. Ayers, 18 Bacon Street.

JULIA F. BARNES
2 Fenwick Road,
Winchester

Town of Winchester, in Board of Selectmen, Sept. 9, 1929. On the foregoing petition it is hereby ORDERED that a public hearing thereon be held on Monday the 23rd day of September 1929 at 7:45 p. m. in the Selectmen's Room in the Town Hall Building; that notice thereof be given by us (at the expense of the applicant), by publishing a copy of said petition, together with this order, in the "Winchester Star" at least seven days before said date and that notice of the time and place of said hearing be given by the applicant by registered mail, not less than seven days prior to such hearing, to all owners of real estate abutting on the land on which such license, if granted, is to be exercised.

A true copy.
Attest:
GEORGE S. F. BARTLETT,
Clerk of Selectmen

GRANADA THEATRE

Seldom is a theater afforded the opportunity of presenting to the public a motion picture of such unusual merit as "Show Boat," and the management of the big Granada Theater in Malden is justly proud to offer this million dollar spectacle for seven days starting tomorrow, Saturday, with special shows on Sunday. "Show Boat" is not merely a motion picture. Besides being an intensely dramatic picturization with dialogue of Edna Ferber's famous best-selling novel of the same name, the production includes, in sound, all of the famous musical hits of the Ziegfeld extravaganza "Show boat," presented as in integral part of the program by the world famous stas who appeaed at the Ziegfeld Theatre, New York. Therefore, besides seeing as living characters the romance that Miss Ferber gave the world in fiction, theatre-goers actually hear the equivalent of a high priced New York show as a part of their entertainment.

The screen version of "Show Boat" is the $1,000,000 effort to picturize in lavish detail the exotic and romantic epic of the river-bank show folk. Life along the giant Mississippi is one of the most fascinating of American history, and into this colorful period came floating the glamorous stern-wheeler carrying its cargo of minstrelsy and mirth. Seven months were expended in making the film version, the dialogue version and synchronizing and sound effects not only at Universial but on the Mississippi and Sacremento rivers, and exact replicas of the show boats themselves were built especially for the production. The cast is headed by Laura La Plante and Joseph Schildkraut. Other notables who play important roles are Otis Harlan, Emily Fitzroy and Alma Rubens. Helen Morgan, Jules Bledsoe, Aunt Jemima and the famous Plantation Singers are seen and heard from the original Ziegfeld show. This picture will be shown for seven days at the Granada and is well worth a special effort to see.

For the last times today the Granada will offer the all-talking hit of Norma Shearer called "The Last of Mrs. Cheyney." This talking version of the famous stage success has the most brilliant dialogue to reach the screen. Miss Shearer is great as the lady crook who takes British elite for everything they have.

ORPHEUM THEATRE

Depicting vividly and with a strong dramatic background the hazardous life of the pilots who fly the air mail planes by day and night across the continent, "The Air Legion" starring Ben Lyon, Antonio Moreno and Martha Sleeper is the feature picture now playing at the Orpheum Theatre, Malden. Around the venturesome calling of these intrepid airmen, many of whom are former flyers who saw service in the World War, James Ashmore Creelman has written an absorbing story, the motivation of which is the restoration of the fires of courage to the spirit of a young pilot who "goes yellow" in the face of death while bresting storms above the earth. Martha Sleeper is seen as the girl for whose love the youngster contends with a former army "ace" who cures his cowardice in memory of the lad's father. It is a love story that sweeps in soaring glory to the clouds and swirls through leoping death and sheeted flame to a climax of colossal grandeur. The second feature on this program is another daring episode of "The Final Reckoning" starring Buffalo Bill, Jr.

Considered one of the greatest motion pictures of all times the grand revival of "The White Sister" starring Lillian Gish, with Ronald Colman heading a notable cast of screen favorites, comes to the Orpheum Theatre next Monday for a three day engagement. This picture is founded on the famous story by F. Marion Crawford. Lillian Gish appears in one of the most beautifully appealing roles of her career. Seven months was spent in Italy filming this picture and one of the notably interesting photographic features is that of the volcano Vesuvius in actual eruption with tons of lava pouring down the mountain-side, destroying everything in its wake. The essential theme of the narative is that of a girl tricked out of home, fortune and lover by the unscrupulous wiles of a scheming half-sister. It is a story of the beauty of youth and love against the machinations of fate.

Mrs. Arthur Turner of Cabot street, who has been spending the summer in Europe has arrived home.

MALDEN'S LEADING THEATRES

STRAND
Last Times Saturday
JIMMY EVANS REVUE
Sunday Only
"THE DESERT SONG"
Begins Monday—6 Days
"THE GAMBLERS"
with H. B. Warner
5 ACTS R. K. O. VAUDEVILLE

GRANADA
Now—Ends Friday
Norma Shearer
in the all-talking hit
"The Last of Mrs. Cheyney"
STARTS SATURDAY—7 DAYS
Sunday—Continuous 3 to 11
Greatest of Entertainment
"THE SHOW BOAT"

ORPHEUM
Now—Thurs., Fri., Sat.
Ben Lyon & Antonio Moreno
in
"THE AIR LEGION"
"FINAL RECKONING"
Coming—Mon., Tues., Wed.
Ronald Colman & Lillian Gish
in
"THE WHITE SISTER"

FREE PARKING SPACE ROOM FOR 500 CARS

PLATE GLASS FOR ALL CARS INSTALLED WHILE YOU WAIT

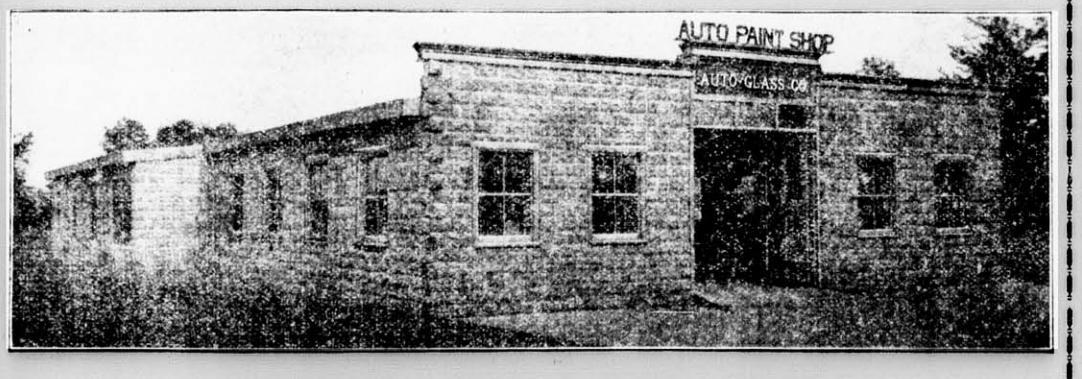

AUTO GLASS CO.

THE AUTO BODY AND FENDER REPAIR SHOP WITH THE QUALITY REPUTATION

Expert workmen with long experience, fair prices, superior work, has earned us our reputation for quality.

On the State Highway connecting Stoneham and Reading, near the B. & M. R. R. Crossing

WORLDS OF PARKING SPACE

je21-tf

To the Board of Selectmen
of the Town of Winchester:

Respectfully represents Nerses M. Baghdoyan that he is the owner of approximately eleven and one-half acres of land in the town, situate at the northeasterly corner of Pond Street and Cambridge Street, partly within a business district and partly within a general residence district, established by the Zoning By-Law and that he is desirous of there conducting the business of raising and selling poultry.

He therefore hereby makes application under the provisions of Section 8 of the Zoning By-Law, for permission to erect buildings and structures on that part of his said land within the general residence district, and to use the same for the purposes of a poultry farm, in accordance with the provisions of Paragraph C of Section 3 of said by-law.

NERSES M. BAGHDOYAN

September 9, 1929
Town of Winchester in
Board of Selectmen:

Upon the foregoing application, it is hereby

ORDERED: That a public hearing be held thereon in the Selectmen's room in the Town Hall building on Monday, the thirtieth day of September, 1929, at 8 P. M., and that fourteen days' public notice thereof be given, at the expense of the applicant, by publishing a copy of said application, together with this order, in The Winchester Star, on September 13 and September 20, 1929; that notice thereof be given to the owners of all the land within the town, on said Pond Street and Cambridge Street, within one hundred feet of said premises by mailing to them, postage prepaid, a copy of said application and order, and that a copy of said application and order be posted in a conspicuous location upon said premises.

By the Board,
GEORGE S. F. BARTLETT,
Clerk

s13-2t

Winchester, Mass., Sept. 9, 1929
TO THE BOARD OF SELECTMEN OF THE TOWN OF WINCHESTER: The undersigned respectfully petitions for a license to keep, store and sell

GASOLINE

500 gallons in an underground tank which is to be located on the land in said Winchester situated on Main Street and numbered rear 648-654 thereon, as shown upon the plan filed herewith and certifies that the names and addresses of all owners of record of land abutting the premises are as follows:

Abutters: Emily A. Scholl, 51 Vine Street, Winchester; Richard A. White, 644 Main Street, Winchester.

JULIUS Y. FEINGOLD,
580 Massachusetts Avenue,
Room 204, Cambridge

Town of Winchester, in Board of Selectmen, Sept. 9, 1929. On the foregoing petition it is hereby ORDERED that a public hearing thereon be held on Monday the 23rd day of September 1929 at 7:55 p. m. in the Selectmen's Room in the Town Hall Building; that notice thereof be given by us (at the expense of the applicant), by publishing a copy of said petition, together with this order, in the "Winchester Star" at least seven days before said date and that notice of the time and place of said hearing be given by the applicant by registered mail, not less than seven days prior to such hearing, to all owners of real estate abutting on the land on which such license, if granted, is to be exercised.

A true copy.
Attest:
GEORGE S. F. BARTLETT,
Clerk of Selectmen

STETSON HALL

We beg to announce that we have been appointed Rental Agents for the new STETSON HALL apartments now nearing completion on Vine Street and Elmwood Avenue, Winchester. Complete information concerning these apartments may be had at our office, 39 Church Street, Winchester.

Edward T. Harrington Inc.
REAL ESTATE

39 Church Street — Winchester, Mass.

EDWARD T. HARRINGTON & CO.

Established 1890

INSURANCE

VERNON W. JONES
SUBURBAN REAL ESTATE

Arlington — Winchester — Medford

NATIONAL BANK BLDG. 13 CHURCH ST. TEL. WIN. 0898

If You Wish to Buy, Sell or Rent, Call Win. 0898 or 1862

BUNGALOW TYPE HOME in a setting of evergreen shrubbery and beautiful shade trees; 8 rooms and bath; garage; over 20,000 feet of land; low price for immediate sale.

FOR RENT—Attractive home of 7 rooms and bath; garage.

RESIDENCE, 36 GLEN ROAD—TEL. WIN. 1862

AUTO PAINTING
VARNISH or DUCO
Fender Straightening—Dents Removed
R. W. DOVER
746 Main St. Phone 0658
mh29-tf

R. M. KIMBALL
OIL BURNERS
All Makes Serviced
TEL. WIN. 1365
f17-tf

COAL

Prompt Deliveries
Well Screened
Still At Spring Prices

CASH PRICES
PER TON

Egg	$14.49
Stove	14.97
Nut	14.49

GEO. W. BLANCHARD & CO.
WINCHESTER 1300

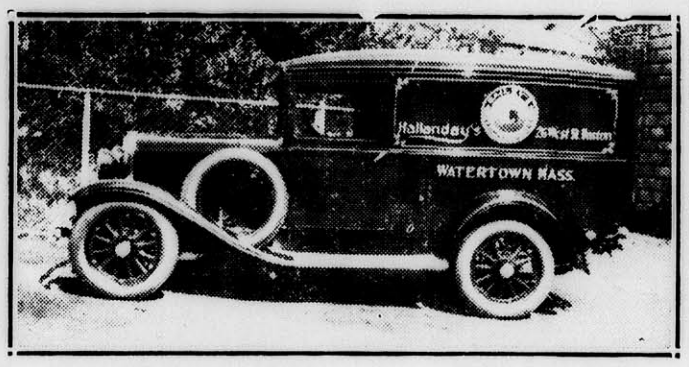

Plain Silk Dresses $2.50 — Men's Suits $2.00
BAILEY'S CLEANSERS AND DYERS, INC.
17 CHURCH ST., WINCHESTER, MASS. TEL. WIN. 0528

NEWSY PARAGRAPHS

A cozy warm home means good health and comfort—order your coal now. Parker & Lane Co. Tel. 0162.

David A. Carlue, painter and decorator; hardwood finishing a specialty. 45 Cambridge street, tel. 1701. au10-tf

Emma J. Prince, Massage, Chiropody, 13 Church street. Hours 9 to 12 and 1 to 5 daily, closed Wednesday at 12. Tel. Win. 0155. s13-tf

Mrs. Emma J. Prince of 13 Church street has returned from a vacation spent touring Maine and visiting at Old Orchard Beach.

NEWSY PARAGRAPHS

Coal in your bin is like money in the bank; a good investment—order now. Parker & Lane Co. Tel. 0162.

Myrtle Goodhue of 48 Cross street is recuperating at the Winchester Hospital from an attack of appendicitis.

WE LIST

property for sale and for rent, also have some choice one and two-family houses for sale and to lease at the right figure.

Winchester Realty Company
542 MAIN STREET
Tel. WIN. 0527

JOHN ADAMS
"When you see certain good qualities in others it bespeaks your intimate acquaintance with such virtues."

IN the conduct of our professional duties we are guided by principles generally recognized as fair and praiseworthy.

MOFFETT and McMULLEN
Funeral Directors and Embalmers
TEL. WIN. 1730
Lady Assistant — Taxi Service

A. M. EDLEFSON
REAL ESTATE & MORTGAGES

FOR SALE ON WEST SIDE
(Exclusively through this office)
Eight-room house with two baths and lavatory.
Best section near Wyman School.

TEL. HUBBARD 1978 — TEL. WIN. 0700

NEWSY PARAGRAPHS

Coal is the cheapest, safest and most dependable fuel known for heating your home. Parker & Lane Co. Tel. 0162.

The Pierce-Arrow Sales and Service. W. O. Blaisdell, tel. Win. 1100 or W. H. Booth, tel. Stoneham 0491. my17-tf

Trufit Dress Inc., makers of beautifully tailored dresses in latest fall styles and fine quality material, made to measure or standard sizes, very reasonably priced. Winchester representative, Mrs. Walter P. Keyes, 39 Lloyd street. Tel. Win. 0217. s6-tf

Spencer Corsets, home appointments. Jean MacLellan. Tel. Win. 0406-R. ap27-tf

Taxi and Employment Agency. Seven-passenger Cadillac sedan for hire. Domestic help supplied. William A. Ayer, 74 Sylvester avenue. Tel. con. s6-4t*

The Kant Klog salt and pepper caster sets are ideal for wet weather or at seaside resorts, only 25c at the Star office.

Have you seen the Kant Klog salt and pepper caster sets on sale at the Star office?

John J. Murphy, Dealer in Junk of All Kinds. Highest prices paid. If you have anything in this line, telephone either Winchester 0924, 1378 or drop a postal to 28 Church street. mh9-tf

Highest prices paid for all kinds of junk. Call S. Frumson, tel. Win. 0236-R or Talbot 3359. s14-tf

Photograph albums at the Star office.

Miss Lucy L. Wilcox left Tuesday for Harrington, Me. where she will stay with friends before resuming her teaching for the winter.

The Winchester Fire Department was represented at the Worcester convention this week by Messrs. Fred Fitzgerald and James Callahan.

Mr. and Mrs. George H. Eustis of Stevens street are visiting their daughter, Mrs. Francis A. Gray, at Auburn, Cal.

NEWSY PARAGRAPHS

How is your supply of fireplace wood? Our hard wood is all cleft and well seasoned. Order now. Parker & Lane Co. Tel. 0162.

John J. Murphy, light trucking and moving. 28 Church street, Winchester. Tel. 0924. s21-tf

New 7-passenger Pierce-Arrow sedan. Available for trips or taxi service. W. O. Blaisdell. Tel. Win. 1100. my17-tf

Mr. and Mrs. R. W. Armstrong of Wedgemere avenue have returned from Friendship, Me.

Mr. and Mrs. S. M. Best are returning home this week from Newbury, N. H.

Forbes' Bros. Milk welcomes you all back from vacation and we know you all want good milk. Then change to us and taste the difference. Call Melrose 0214. *

Returning from Duxbury this week we have Mr. and Mrs. F. E. Ritchie and family of Wedgemere avenue.

Mr. and Mrs. George Rivinius have closed their summer home at Cohasset and returned home this week.

F. A. Gaffney, Interior and Exterior Painting and Decorating. Tel. Win. 1522. s13-4t*

John McNeill has entered St. Anselams School at Manchester, N. H.

Mr. Jerry A. Downs sailed on Saturday for a two months' trip abroad. He will travel in England, France, Belgium, Austraia and Germany, and will return the latter part of October.

Mr. Chester Weldon of Washington street is on a motor trip through New Hampshire and Vermont.

Mr. and Mrs. Walter L. Rice who have been summering at Marblehead arrived home this week.

Mr. Joseph Duran of Main street is on a vacation at Bath, Me.

J. Emmett Moran, who has been manager of the center store of the Winchester Drug Company since its opening, has resigned.

We are as near as your telephone
F. H. HIGGINS WINCHESTER 0606
17 KENWIN ROAD
Commercial and Home Photographer

If you have pictures to be framed a telephone call will bring demonstrator.
Leave your films at Hevey's Pharmacy or Star Office for our usual service.

FOR SALE

New Colonial type house situated near Symmes Corner. Lower floor consists of large living room, fireplace, large dining room, all gas kitchen with breakfast nook, lavatory. Second floor consists of master's chamber, 2 good-sized front bedrooms, tile bath. Good lot of land, and 2-car garage.

Also new furnished six-room house on Stone Avenue.
For full particulars call

RUSTON & OLSON
572 MAIN ST., WINCHESTER, MASS. TEL. WIN 0032
Residence, Tel. Win. 0365 or Win. 1769-W

CAPE COD COLONIAL

There is an opportunity for a discriminating buyer to follow the building of a Cape Cod house and the chance to choose his wall paper and electrical fixtures. The house will have as far as it is practical, all of the features of the old houses. It is situated on Penn Road and has a clear unobstructed view of the entire town. There are six rooms, tiled bath, lavatory and toilet in master's bedroom, open porch and garage. If you are interested in this type of house, it would pay you to follow along this one.

A. Miles Holbrook
24 CHURCH STREET
Tel. Win. 1250, Res. Win. 0609
Stephen Thompson, Win. 0103-W

SeptemberSuggestions

BOYS' SCHOOL BLOUSES
CHILDREN'S UNDERWEAR
BOYS' SCHOOL KNICKERS
SLIPON WOOL SWEATERS
CHEMISTRY CLASS COATS
MEN'S FALL UNION SUITS
MEN'S AND WOMEN'S UMBRELLAS
ARROW AND BATES STREET SHIRTS

Franklin E. Barnes Co.
"Blair's Attic" by Lincoln

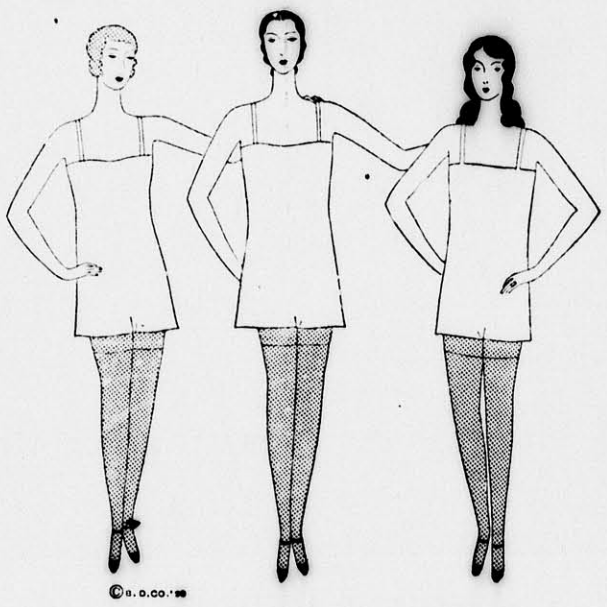

Consider your figure! Perhaps you should wear GORDON PETITE

A Gordon
Individually-Proportioned Stocking

It all depends on your figure. For Petite (like all the other Gordon Individually-Proportioned Stockings) is particularly designed for women of certain leg and height measurements.

So . . . if you are short with average legs . . . or of average height with very slim legs . . . or a growing girl . . . Petite is probably *your* stocking.

But for perfect accuracy, let one of our saleswomen measure you. It may be that you will be best fitted by the Gordon Princess, Regal or Splendide. In any event, one of them is *yours* . . . designed to give you greater stocking smoothness, comfort and wear.

Esther's
17 THOMPSON STREET

HAVE YOU SEEN
Bancroft's Show Window

They have the handsomest line of Glass Curtain Materials that you have ever seen. You know they sort of specialize in CRETONNES and DRAPERY GOODS, and believe me they have a dandy line this fall.

White, cream and ivory grounds with a little color in them, blue, red, gold, green, rose, etc. And you know the prices are very reasonable. *29c, 39c, 50c and 69c per yard.*

Just make it a point to see that window and you be the judge.

G. Raymond Bancroft
Tel. 0671-W — 15 Mt. Vernon Street

PUBLIC LIBRARY,
WINCHESTER,
MASS.

THE WINCHESTER STAR.

VOL. XLIX NO. 8 | WINCHESTER, MASS, FRIDAY, SEPTEMBER 20, 1929 | PRICE SEVEN CENTS

SCHOOL DEPARTMENT NOTES

The Committee is very pleased with the conditions throughout the elementary schools. Generally speaking, they have opened under very admirable conditions. They regret to announce, however, that the secondary school facilities; namely, the Wadleigh and High Schools, are especially inadequate this year with the gradual increase in these latter years which was not unexpected.

It has been known for some time that the Wadleigh School has lacked the following facilities:

1. A sufficient number of classrooms to adequately carry on the educational program.
2. Lack of adequate play space and space for carrying on a physical education program.
3. A few special rooms for activities that would be naturally carried on in a special type of room.
4. Adequate room for manual activities.
5. A gymnasium.
6. An assembly hall.
7. A lunch room.

During the past school year, as many of the parents know, the Town Hall has been used for classes in music at some inconvenience and loss of time.

The number of pupils now in the Wadleigh School is 325, 175 pupils in the 7th grade and 150 pupils in the 8th grade. Since the school has been operating with four divisions of 7th grade pupils and four divisions of 8th grade pupils obviously if a similar organization were continued each division in the 7th grade would have about 44 pupils which the Committee believe excessive for effective instruction.

Though the Committee cannot, until a new building is provided, remedy most of these conditions, it does feel that it can provide extra classrooms by placing a double portable school in the Wadleigh yard. This will mean that classes will be sufficiently reduced in size to make for effective class instruction and thus no child will be handicapped because of being in large classes. The Committee expect therefore, to provide at once a double portable school building to take care of this situation.

The high school, although it has an assembly hall, a gymnasium, a modified lunch room and other facilities which are totally lacking in the Wadleigh School, has so grown in numbers, now numbering over 550, that these facilities are not adequate. It should be remembered that the building was built to accommodate about 450 pupils and at a time when many of the activities now carried on in school were not thought of. The drawbacks, limitations and obstacles to an efficient high school may be listed as follows:

1. Inadequate number of classrooms of proper size. In connection with this, it might be said that the small classrooms are so crowded that it has been necessary to diminish the width of some of the aisles, thus, without doubt, violating certain fire and school building regulations. Several of the rooms have more seats than they can properly accommodate. Every room is being used for a home room, and in addition, the art room, library and physical laboratory; the last two are poorly adapted for such purpose.
2. No study halls to which pupils may go for quiet study between recitations.
3. Inadequate library.
4. An inadequate lunch room.
5. Lack of special rooms required for certain special educational activities.
6. An inadequate assembly hall.
7. An inadequate gymnasium, together with locker and shower facilities.
8. Inadequate, and it might be said practically no, facilities for manual activities of a non-trade nature.
9. The principal has great difficulty in scheduling recitations and assignments of classrooms because of the large enrollment. The teachers are obliged to change constantly from one room to another in order to accommodate the size of the class, some of the rooms being much smaller than others. The effective situation is to have a teacher who is a specialist in her subject assigned to her own room where she has her apparatus and instructional material.
10. The commercial division of the school enrolls about 40 per cent of the pupils of the school. This division is not adequately provided with space.

Due to these conditions of limited quarters and large numbers, there is noise, confusion, a general crowding especially at certain times of the day, and in certain parts of the building, which make for poor conditions. They certainly are not conditions that are conducive to effective and efficient educational results. In addition to the crowded situations in some of the classrooms, may be mentioned the large number of pupils studying in the assembly hall under conditions which are not favorable.

The lunch room, which is simply a part of the basement and which was never intended as a lunch room, is utilized for the preparation and serving of lunch to over 600 people daily. Even with two lunch periods, this room is very much crowded.

Such places as the locker rooms, corridors and sanitaries are naturally crowded, especially at certain periods in the day; all of this makes for noise confusion, and lessened efficiency.

With all these conditions before them and a constant augmentation of the number of students in the high school, the Committee feel it their duty to do everything that is within their legal power to eliminate the worst features. They will, therefore, next week or as soon as it is possible place the high school on a two-platoon system. The school will be in operation approximately from 8 to 5 o'clock, the three upper classes attending school in the morning and the freshman class attending school in the afternoon.

Such a plan, utilized in many other communities whenever crowded conditions have appeared, will at least give the students room to do their work effectively. Although the freshmen will have to attend school during the afternoon, there is no reason why they should not utilize their mornings wisely; namely, in some study and recreation. The Committee will do its utmost to provide an athletic program for the freshmen during certain hours in the morning so that they will not be denied these privileges.

The Committee have been almost forced to place the school on a two-platoon system during the last two years. They now feel, however, that the educational needs of our high school boys and girls have forced them to adopt this method until increased facilities are provided.

SELECTMEN GIVE MUCH ATTENTION TO MOTOR TRAFFIC PROBLEMS

The Board of Selectmen at its last meeting devoted much time to the consideration of problems occasioned by the ever increasing motor traffic through and about town.

It is planned to place a flashing beacon at the corner of Bacon and Central streets, permission having been already requested from the Edison Light Company to erect a bracket for the beacon upon the company's pole at that location.

The police are keeping a careful record of the accidents which occur at the various street corners in town and are to mark the dangerous intersections with the world "slow."

The Selectmen have voted to discontinue, upon the advice of the Chief of Police, the right turn on red at the corner of Bacon and Fletcher streets. There will be a "no" sign placed on the top of the beacon there.

Traffic counts are being made by the police at the corner of Bacon and Fletcher streets and also at the corner of Central and Bacon streets. The Board has voted to have the underpass at the Cross street bridge suitably painted to warn vehicular traffic of the overhead obstruction. Traffic lines are to be painted on the various streets which intersect at Symmes Corner.

Many of the decisions and much of the action mentioned above were the result of a survey made last Saturday afternoon in which the entire Board of Selectmen was assisted by Chief William R. McIntosh of the Police Department, Superintendent of Streets, Parker Holbrook and the State Department of Public Works traffic expert, Mr. Taylor. After an informal discussion the group visited the following localities, known to present certain pressing traffic problems: the intersections of the Parkway and Main street, Parkway and Washington street, Washington and Swanton streets, Cross street railroad bridge, Wildwood and Church streets, Bacon, Fletcher and Church streets, Cambridge street and Everett avenue, Cambridge and Church streets, Everett avenue and the Boat Club, Everett avenue, Bacon and Central streets, Wedgemere Station, Symmes Corner, Highland avenue and Prospect street, Mt. Vernon street and Highland avenue, Highland avenue and Forest street. Chairman Joseph W. Worthen of the Selectmen stated to the Star that he believed the afternoon had proven of real value to the Board and as a result of its observations, action would be taken beneficial to the entire traffic situation in Winchester.

CO-OPERATIVE BANK BUYS VINE STREET PROPERTY

It was learned last evening that the Winchester Co-operative Bank has purchased from the Town the former Water Department property situated on Vine street adjacent to the National Bank Building. The new owners plan to remove the present building which was utilized as a repair shop and garage by the Water Department and erect a strictly modern banking building which will prove a distinct addition to that section of the business center of the town. The purchase price was not made public last evening.

C. D. OF A. NOTES

By vote of the bi-ennial convention of the National Order, C. D. of A., which this year was held at Galveston, Tex., the time for electing officers of subordinate courts has been changed from December to October. Accordingly the local court will conduct its election of officers at the next meeting, Oct. 3.

Installation of officers will take place at the first meeting in November.

M. C. W. G. NOTES

The local branch will conduct the first of its autumn house socials at the home of Mrs. M. C. Ambrose on next Thursday evening. Proceeds will be used in connection with Holy Ghost Hospital contribution.

Miss Mollie Wright, daughter of Mr. and Mrs. Howard H. P. Wright of 18 Harrison street, leaves Sunday to enter the freshman class at Skidmore College, Saratoga, N. Y. She prepared for college at Winchester High School and Bradford Academy. Another Winchester girl who enters Skidmore this fall is Miss Eleanor Healey, daughter of Mr. and Mrs. Warren R. Healey of 12 Winthrop street. Miss Florence Watters, daughter of Mr. and Mrs. John W. Watters of 49 Wildwood street, enters the sophomore class at the Saratoga college this fall.

HIGH SCHOOL TEACHERS ENJOYED VARIED VACATIONS

Members of the teaching staff at the local high school have led varied lives this summer. Some have studied, others have traveled while others have enjoyed themselves at home.

Mr. Wade L. Grindle, the high school Principal, spent the beginning of the summer at the Officers' Training Camp at Fort Williams which is a defense in Portland Harbor. During the remainder of the summer Mr. Grindle took several motor trips through Vermont, New Hampshire and Maine. On one of these visits he enjoyed the hospitality of Mr. and Mrs. Bertram Albro at their summer home in Vermont. Mr. Grindle says that the most enjoyable part of his summer was spent at Great Moose Lake with former associates at Bates College, of which he his a graduate.

Miss F. G. Allison returned to the Spanish School at Middlebury, Vt., for the entire summer. All the instructors come from Spain and South America. This school is very famous and teachers from all over the United States and even Mexico attend it. There is much social life there such as Spanish games and entertainments.

In these words, Miss Marion Bailey described her summer: "I spent six weeks at Bread Loaf School of English, at Bread Loaf, Vt. Here I had the privilege of seeing 'close-up' such honorables as Robert Frost, Edwin Markham, Percy MacKaye, Sinclair Lewis and Dallas Lore Sharp. Edwin Markham read for us his 'Lincoln, the Man of the People' and 'The Man With the Hoe.' Percy MacKaye read his long poem 'Dogtown Common' while Robert Frost gave his 'Mending Wall' poems familiar, no doubt to all readers."

Mr. Arthur Butters took charge of the Winchester Boy Scout Camp for his tenth consecutive year and says he spent a most enjoyable summer.

Miss Margareta Centervale, physical instructor for girls, spent her summer in a very fitting way for a coach of athletics. She was a swimming instructor at Camp Quinibeck. The week before school opened she attended a hockey camp. Upon her return she was so enthusiastic about it that many girls in Winchester hope to attend it next year.

Mr. Lawrence Eager, English instructor, worked for the Worcester Sunday Telegram this past summer. He held the position of editor and feature writer.

Mr. and Mrs. John E. Fuller motored to the Pacific Coast. At Cheyenne they motored north to the Canadian Rockies and then down the western side of the Continental Divide. Coming home they went through Yellowstone National Park and the Black Hills. Altogether they traveled 8500 miles.

Miss E. P. Gould spent the summer traveling in Europe making very many interesting contacts. On her trip to Budapest she had as a guide, a Count who had lost his fortune in the World War and was compelled to show travelers about to earn a living.

Mr. Samuel Graves and Mr. Raymond Hayward both spent the summer studying. The former took a course in history, while the other studied English. Mr. Hayward won a prize offered by the Atlantic Monthly for the best essay in the course.

What became of Mr. Humphrey's car? According to recent records he drove after school closed down the Atlantic coast to his home in Alabama. He continued on to Texas and from there back home. Since then no one has seen the car.

Mr. Wendell Mansfield was the director of Camp Wickaboag at West Brookfield which is owned by Dr. A. W. Gilbert, Commissioner of Agriculture. Mr. Meldon Wenner was a member of the camp staff. He had charge of swimming and athletics.

Living in the open like a gypsy, appealed to at least one of the high school staff and Miss Dorothy M. Shurtleff, Art instructor, spent her summer in this manner in the wilds of Maine. She found there, much good material to portrait on her canvas.

Miss Helen Bronson and Miss Lois Gibson both found sufficient and inviting entertainment on the Cape. Miss Gunhilde Nelson divided her time between the Cape and Canada and found both equally interesting, because of their contrast.

Although Miss Eva M. Palmer's summer at home sounds uneventful, she took many day trips around New England which proved very delightful and an endless source of pleasure to her.

Miss Mary V. Perham spent a most interesting summer in Paris. She, and a friend kept house in the Latin quarter. This was at one time the studio of John Surger Sargent, the eminent American painter. During her stay there she took two courses at the Sourbonne University.

All in all the high school teachers seem to have spent both pleasant and profitable summers and have, no doubt a store of incidents with which to enliven their several classrooms.

ELABORATE PROGRAM ARRANGED

For Dedication of New First Baptist Church

Plans for the dedication of the new First Baptist Church and Parish House are well under way and the more formal services will be so notable as to command unusual attention.

The program will consist of important meetings to be held on four successive Sundays beginning Sept. 29, when a special service of dedication will be held at 4 o'clock in the afternoon for the dedication of the church to "Worship." The address will be delivered by President Clarence A. Barbour, D.D., L.L.D., of Brown University, Providence, R. I. On Sunday, Oct. 6, at the morning service the church will be dedicated to "Christian Education" and the address will be delivered by E. Carl Herrick, D.D., L.L.D., President of the Newton Theological Institution. In the afternoon at 4 o'clock the church will be dedicated to "Music" when a special vesper service will be held. At this service Francis Snow, Organist of Trinity Church, Boston, will preside at the new three manual organ built by the Estey Organ Company, the gift of Harry C. Sanborn and family, and selections on the beautiful tubular chimes, the gift of Emiline H. Ewer will be played. On Sunday, Oct. 13, at the morning service the church will be dedicated to "Civic Righteousness" with addresses by His Excellency Frank G. Allen, Governor of the Commonwealth, and by Samuel J. Duncan-Clark, Editor-in-Chief of the Chicago Evening Post. Finally on Sunday, Oct. 20, at the morning service the church will be formally dedicated to "Great Causes" when the address will be delivered by Homer J. Councilor, S.T.D., of the Calvary Baptist Church, Washington, D. C.

At these services all members and friends of the church and congregation and the townspeople generally are cordially invited. Special music will be provided and after each service the entire church and parish house will be open for inspection.

Besides the formal services of dedication, the young people are to have an entertainment and banquet on Friday evening, Oct. 4, and the ladies of the church are to hold a reception and tea on Wednesday, Oct. 9 from 3 to 5 o'clock in the afternoon. The Brotherhood of the church is to have a banquet on Friday evening, Oct. 18, and outstanding speakers and entertainers have been secured for these events. The social features of the dedicatory program will be brought to a close with a great thanksgiving feast on Friday evening, Oct. 25, when a jollification and thoroughly informal program will be enjoyed by all.

The complete program follows:

Sept. 29 (Sunday) at 4 P. M.—Dedication to "Worship." Principle address by President Clarence A. Barbour, D. D., L.L.D., of Brown University, Providence, R. I. (No evening service).

Oct. 4 (Friday) at 6:30 P. M.—Young People's banquet. Speakers, special guests and entertainment.

Oct. 6 (Sunday) at 10:30 A. M.—Dedication to "Christian Education." Address by President E. Carl Herrick, D.D., L.L.D., of the Newton Theological Institution.

Oct. 6, 4 P. M. Dedication to "Music." Special vesper service. Organ recital by Francis Snow, Organist of Trinity Church, Boston, and playing of the chimes. (No evening service.)

Oct. 9 (Wednesday) from 3 to 5 P. M.—Reception and Tea by the ladies of the church. Open house.

Oct. 13 (Sunday) at 10:30 A. M.—Dedication to "Civic Righteousness." Address by His Excellency Frank G. Allen, Governor of the Commonwealth, and Samuel J. Duncan-Clark, Editor-in-Chief of the Chicago Evening Post.

Oct. 18 (Friday) at 6:30 P. M.—Great Men's banquet. Prominent speakers and entertainment. Reception and inspection of building before the dinner.

Oct. 20 (Sunday) at 10:30 A. M.—Dedication to "Great Causes." Address by Homer J. Councilor, S.T.D., Calvary Baptist Church, Washington, D. C.

Oct 25 (Friday) at 6:30 P. M.—Thanksgiving Feast for members of our church and congregation. Special music, entertainment and speakers. This will be a memorable event in the history of our church.

Note: The church and parish house will be open for inspection after each Sunday service and before each week day service.

LOCAL HIGHWAY SAFETY COMMITTEE APPOINTED

As a local highway safety committee to work in connection with the Governor's committee on highway safety the following citizens of Winchester have been appointed and have signified their willingness to serve:

Selectman Vincent P. Clarke, Chairman
William M. Titus of Washington street
Superintendent of Schools, James J. Quinn
Robert F. Guild of Cabot street
James J. Fitzgerald of Oak street
Mrs. Alfred D. Radley of Church street
Mrs. William E. McDonald Jr. of Hill street
George J. Barbaro of Washington street
Dr. J. Harper Blaisdell of Brooks street
Chief of Police William R. McIntosh
Fire Chief David H. DeCourcy

NOTICE

There will be a meeting of the newly organized Winchester Girls' Athletic Club on Monday, Sept. 23, at 8 o'clock in the directors' room at the Town Hall. Any girl out of high school who is interested in field hockey, basketball and swimming is invited to attend.

First Congregational Church

Sunday Morning 10.30

Dr. Chidley: "We Don't Dare Do It"

THE CHURCH SCHOOL

Modern Equipment, Modern Outlook, Good Music, Reverent Worship, Airy Classrooms, Excellent Teachers.
Sessions 9:20 to 1:00

CLASSES FROM KINDERGARTEN THROUGH HIGH SCHOOL

VIRGINIA MERRILL

Former High School Athletic Star Enters Connecticut College

In these days when girls are winning their way to the front in sports as well as in studies, perhaps there is no more notable case than that of Virginia Merrill of Rangeley road, who in her four years at Winchester High School won the admiration of teachers and students for her good work in both athletics and scholarship. During her high school career she won no less than ten varsity letters. Is there any girl in Massachusetts more justified in claiming the title of all-sports champion than "Ginny?"

A member of the varsity hockey team for three years, "Ginny" was the club's highest scorer during her junior and senior years when Winchester won the interscholastic Field Hockey championship. However shy she is in meeting people—and she is very reticent—there is not the slightest evidence of it when she is ripping into her opponents on the hockey field. In her three years of varsity basketball she was a very elusive forward. It took a remarkably good guard to keep "Ginny" from caging the ball in the basket every time a real shot was offered. In her last year she captained the team very successfully.

"Ginny" is also an outstanding tennis player. That she excels in this active tennis town illustrates the skill coupled with her versatility. She was one of the first successes of Park Commissioner Packer's private group of tennis enthusiasts, who have been drawing wide attention at Longwood and in Philadelphia at State and National tournaments. Against a stiff field of competitors, she demonstrated her prowess early, by winning championships in singles, doubles and mixed doubles in the Wadleigh School.

With ranking junior tennis players of the United States as rivals for places on the High School team, she was furnished a sufficient test of endurance and skill, yet for four years she was a member of that team which was never beaten by a high school club in that time. In her last season Miss Merrill was No. 1 and captain of the Winchester team which was conceded to be the best of the school clubs in Greater Boston. "Ginny" individually was ranked No. 8 in Girls' Doubles in the 1928 official tennis ranking of the United States, proof positive that her reputation is by no means local.

This versatile girl left on Wednesday to enter Connecticut College for Women at New London. During her high school days she was an honor student, was active in the Athletic Association and in the Press Club, of which she was president, and was also on the editorial staff of the school's first year book, "Aberjona."

"Ginny" is very popular with everyone who knows her. Her friends call her the most retiring champion who is most unlikely to retire. It is an enviable title they claim for her—all sports champion of Massachusetts, if not of America. Few could wear it so unassumingly.

REAL ESTATE NEWS

A Miles Holbrook reports that the following sales and rentals were recently made through his office at 24 Church street.

Sold for J. J. Farrell of Brookline, the property at 170 Highland avenue, comprising a two family house, two-car garage and 8000 sq. ft. of land. The purchaser Norman V. Osborne of Winchester buys for investment.

Sold for Henry O. Lowell, a new Colonial house of six rooms and garage situated on Stowell road to Prescott R. Taylor for Winchester, who will occupy immediately.

Sold for C. P. Whorf, his property at 10 Cabot street, comprising a house of nine rooms and 8000 sq. ft. of land. The new owner Mr. Howard E. Boardman is now occupying.

Agreements have been drawn up for the sale of the property at 5 Seneca road owned now by Vail Bros. Mauger Corp. for transfer to Dr. H. J. Olmsted of Winchester, who will occupy immediately.

Sold for the estate of Fortunato Pistorino, the property at 16 Sheffield West, comprising an 8 room stucco house and two-car garage. It is now occupied by Henry Norris of Holbrook.

Rented for Lester Savage, half of duplex house at 3 Webster street to Howard H. Cutting of Rockland.

Rented for A. Pennino, 6 Wyman court to Dr. Roger A. Mackey.

Rented for A. Pennino, 10 Wyman court to W. W. Malcolm of Connecticut.

Sub-let for Doctor Olmsted, the property at 29 Wildwood street, to A. N. White of Scarsdale, N. Y.

Rented for Irving Jennings, half of duplex house at 2 Palmer street to Paul B. Elliott of Boston.

Rented for Elvin P. Deal, his single house at 61 Yale street to Thomas M. Richter, Jr.

Dr. and Mrs. C. E. Ordway and Mr. and Mrs. James Russell left last week for a trip to California.

COMING EVENTS

Sept. 20, Friday, 7:45 p. m. Regular meeting of Winchester Royal Arch Chapter. Masonic Apartments.

Sept. 24, Tuesday, 6 p. m. Annual Visitation of William Parkman Lodge. Masonic Apartments.

Sept. 21, Saturday. Soccer game on Manchester Field at 3:15 p. m. Woburn Tanners vs Swedish F. C. of Brighton. Benefit Winchester Lodge of Elks charity fund.

Sept. 21, Saturday, 3 p. m. Regatta at Winchester Boat Club.

Sept. 24, Tuesday. Flower Mission. Flowers for Boston leave Winchester Station on 9:06 train.

Sept. 27, Friday. Winchester Boat Club. Regular Club dance for members and friends of the Club.

Sept. 27, Friday, 3 p. m. September meeting of the local W. C. T. U. will be held in the small vestry of the First Congregational Church.

Sept. 29, Sunday. Dedication of new First Baptist Church to "Worship." 4 p. m.

Oct. 2, Wednesday, 2:30 p. m. Regular meeting of Women's Republican Club Association Hall, Vine street. Miss Janet Richards lecturer on National and International Politics.

Oct. 6, Sunday. Dedication of First Baptist Church to "Christian Education." 10:30 a. m. Special vesper service, "Dedication to Music," 4 p. m.

Oct. 8, Tuesday. Winchester Hospital Graduation exercises. Wyman School Hall, 8 p. m.

Oct. 13, Sunday. Dedication of First Baptist Church to "Civic Righteousness" at 10:30 a. m. Address by Governor Frank Gilman Allen.

Oct. 18, Friday. Luncheon bridge by Disabled Veterans Group at Calumet Club at 1 p. m.

Oct. 20, Sunday. Dedication of First Baptist Church to "Great Causes." 10:30 a. m.

NOTICE

Return your STAR to your HOME ADDRESS after your vacation. Unless you order it home, it continues to go to your summer address. Notify THIS OFFICE OF YOUR RETURN HOME.

CALUMET

CALUMET NOTES

Winchester's community club, the Calumet, is beginning to take on signs of a greater interest than usual for more men seem to be taking advantage of bridge, bowling, billiards and pool than ordinarily at this time of year.

During the summer, needed repairs to the fabrick of the building and to the bowling alleys have been successfully accomplished and in addition, the club has been given a thorough housecleaning, so that all is in readiness for the member's pleasure.

Arthur S. Kelley Elected

At the Board of Governor's meeting on Sept. 13 the vacancy in the board was filled by the unanimous election of Arthur S. Kelley of 47 Mystic Valley Parkway, who will also head the card committee.

With William M. Little as chairman of the entertainment committee, the season is sure to be filled to overflowing with good things and then there is a new head to the bowling committee, namely Dr. Emerson C. Priest who has already gone to work on schedules and tournaments.

A membership drive is being staged by Frederick W. Aseltine, who has the assistance of 25 super salesmen, all of whom are out to sign up new comers to town as well as older residents.

Much interest is being shown in the Mystic Valley League tournaments and the first gun will be fired on Oct. 27 or 28, but long before that schedules will be issued covering this reincarnated activity.

All Calumet members are asked to reserve Saturday evening, Oct. 5 for the opening dinner and at that time a beef steak dinner will be served and each member is urged to bring a prospective member as his guest. Plans call for an outstanding entertainment, followed by bowling, billiards and bridge. The date, lest you forget is Saturday, Oct. 5, 6:30 p. m.

At that meeting there will also be brought up an important matter of business, pertaining to non-resident memberships. Watch your mail and the Star for further announcements.

ENGAGEMENT OF MISS MARGARET ELDER ANNOUNCED

Announcement has recently been made of the engagement of Miss Margaret M. Elder of Winchester to Fayette B. Dow of Washington, D. C. Miss Elder is the daughter of the late Samuel J. and Lilla (Thomas) Elder of this town and is a graduate of Vassar. She is the author of the life of her father, who was an internationally known attorney, and is now engaged in writing a biography of the noted Arctic explorer, Elisha Kent Kane. Mr. Dow is the son of Mrs. Frank F. Dow and the late Doctor Dow of Rochester, N. Y. He was graduated from Amherst College, from the law school at Columbia University and has offices for the practice of law in Washington, D. C. His clubs are Cosmos, Press, Alpha Delta Phi, Racquet and Columbia Country Clubs. The wedding is to take place early in October at Miss Elder's home, "Grey Rocks" on Myopia Hill with her brother-in-law, Rev. Howard J. Chidley, pastor of the First Congregational Church, officiating. The ceremony will be a simple one and will be attended only by members of the immediate families concerned.

The Star enjoyed a visit yesterday from Rev. Morris J. Butler, formerly assistant pastor of the First Congregational Church. Mr. Butler reported a fine summer, "farming it" in Iowa with visits to Chicago and the Great Lakes. During his vacation he spoke at Des Moines and also addressed the State gathering of the American Legion at Marshalltown, Ia. He returned east this week and will enter the Harvard Law School on Monday.

USB

What a Comfort In Emergency

Enjoy all the benefits of a growing account with the Winchester Savings Bank. What a fine thing it is in any time of emergency.

Deposits commence to draw Interest the third Wednesday of each month.

HARRY C. SANBORN, President WILLIAM E. PRIEST, Treasurer
RALPH W. HATCH, Assistant Treasurer

BOARD OF INVESTMENT
HARRY C. SANBORN DANIEL W. HAWES H. WADSWORTH HIGHT
JAMES W. RUSSELL SAMUEL S. SYMMES

WINCHESTER SAVINGS BANK
26 MT. VERNON ST. WINCHESTER, MASS.
BUSINESS HOURS 8 A.M. TO 3 P.M. MUTUAL SAVINGS BANKS STABILITY OF MASSACHUSETTS SATURDAYS 8 A.M. TO 12 M.-7 TO 8.30 P.M.
INCORPORATED 1871

FORTNIGHTLY NOTES

The Legislative Committee, Mrs. Gladys R. Wilson, chairman, has much pleasure in announcing that Mrs. George E. Hutchins of Cambridge, has been secured as the teacher of the Parliamentary Law class, which will meet on Wednesdays, beginning Oct. 9, at 10 o'clock. The course will consist of 10 lessons. The members of the club will doubtless welcome the opportunity offered by this course. Mrs. Hutchins has a pleasing personality, is well informed on her subject, and is considered one of the foremost exponents of Parliamentary Law. If one is active in club life, the right way to present motions, amendments, resolutions and other matters of interest, is desirable to know, and as important as knowing how and when to use the gavel, or when not to use it. The chairman of this committee will be pleased to give further information on this important course. Write or telephone Mrs. J. S. Wilson, 22 Lakeview road, tel. Win. 1703-R.

A. L. AUXILIARY ELECTS

The American Legion Auxiliary to Post 97 held its regular meeting and election of officers on Monday evening, the following being elected for the ensuing year:

President—Mrs. F. S. Mitchell
1st Vice-President—Mrs. B. L. Bennett
2nd Vice-President—Mrs. Mary Mathews
Chaplain—Mrs. Clara Mullen
Secretary—Mrs. R. J. Mullen
Treasurer—Mrs Bessie Pierce
Historian—Mrs Mary Carroll
Sergeant at Arms—Mrs Ruth Nelson
Executive Committee—Mrs Mary Dinneen, Mrs Colgate, Mrs Chaverio

Deputy Chief John J. Gorman of the Fire Department began his annual vacation on Wednesday. Fireman Alexander MacKenzie returned to duty at the Central Station from his two weeks' leave on that day.

THREE ACCIDENTS MONDAY

Howard W. Gross of 59 Westland avenue, Boston, was taken to the Winchester Hospital Monday after the Chevrolet truck he was driving on Cross street collided with the Boston & Maine railroad bridge above the roadway. The accident was caused by a crane which was mounted upon the truck and which proved too high to clear the bridge.

Gross sustained a bad scalp wound and was taken to the hospital for treatment on one of the Town trucks by Robert McKee, an employee of the Highway Department. The truck Gross was driving was the property of James and Polsin of 44 Miller street, Charlestown, which firm was notified by the police of the accident.

Monday's first accident took place shortly after midnight when a Reo touring car owned by Joseph M. Murphy of 54 Tremont street, Charlestown and driven by Joseph McEleney of 16 Mt. Vernon street, also of Charlestown, collided with an Edison Light pole near the corner of Main and Thompson streets. The pole was badly damaged and had to be replaced by a repair crew. Neither damage to the automobile nor injury to its driver was reported to the police.

The police were notified Monday by Gerald V. Morrell of 117 Franklin street, Stoneham, that while he was driving his Ford coupe west on Swanton street at the junction of Florence street he was unable to avoid striking a dog, the property of Mrs. Victoria Diapolli of 23 Olive street. The animal was so badly injured that Motorcycle Officer Edward O'Connell was obliged to shoot it.

WINCHESTER COUPLES IN OAKLEY TOURNAMENT

Several Winchester couples took part in the mixed foursomes golf tournament at the Oakley Country Club Tuesday. Included in the list were the following:

Mrs. F. A. Flanders & C. S. Eaton	81	10	71
Mr. & Mrs. P. A. Hendrick	84	12	72
Mrs. H. B. & L. D. Wood	87	14	73
Mrs. W. F. & F. A. Flanders ...	88	13	75
Mr. & Mrs. A. M. Bond	91	15	76

Miss Eleanor Hollins of Symmes road was one of the attendants at the Stone-Tarpley wedding in Trinity Church, Newton, last Saturday evening.

MIXED DOUBLES TOURNAMENT

The Winchester Tennis Association will hold a mixed doubles tournament open to all residents of Winchester and non-residents in the employ of the Town at the Palmer street courts starting Saturday afternoon, Sept. 28. Entry fee 50c per person. Send entries to James A. Riley, phone Win. 0944-R or Wallace Blanchard, phone Win. 1173 before 6 p. m. Friday, Sept. 27. Prizes for the winners. Everybody is back home now, so make up your teams and send them in; the more teams, the more fun for all.

The winners of the Men's Doubles tournament held Sept. 7 were James A. and Richard Riley, who defeated Blackler and Gamage in the finals, 6—1, 6—3.

Several members of the Winchester Tennis Association are playing in the annual Old Colony League singles and doubles tournament now in progress at Longwood. The feature match last Saturday in the singles was won by "Steve" Thompson who defeated Soule of Belmont, 4—6, 6—3, 14—12 in a second round match. Doctor Blackler won his second round match and in the doubles he and Doctor Priest and James and Richard Riley are still in the running Additional matches will be played on Saturday and it is hoped to play the finals on Sunday.

Mr. Gordon Hindes and his mother motored up to Hanover over the week end. Gordon left for his second year at Dartmouth Tuesday along with Ronald Olmstead and Donald Dalrymple.

FIREMEN HAD TWO UNUSUAL RUNS

The Fire Department met two unusual demands upon the resourcefulness of its members during the past week-end with credit to all concerned.

At 12:25 last Saturday afternoon the Central Station was notified by phone that a horse, belonging to Contractor Thomas Quigley, Jr., had fallen while going down Prospect street and was unable to get up. The firemen responded with a truck and found upon arrival that the load which the horse was hauling on the slippery roadway had literally pushed the feet from beneath the animal. The wagon prevented the horse from getting up, and the firemen were obliged to drag the load up the hill with their truck before they could get the animal upon his feet. Aside from being somewhat shaken and scraped, the horse seemed little the worse for his experience.

Sunday forenoon shortly after 11 o'clock the firemen were notified that a wandering bluejay had entered the living room of Mr. Daniel Beggs' home on Everett avenue and refused to vacate. The members of the family were away from home and the maids seemed unable to cope with the situation. Moreover they were somewhat afraid of the bluejay who seemed rather formidable as he darted about the room.

Deputy Chief John J. Gorman and Call Fireman E. P. Sullivan went to the Beggs' home and after a more or less strenuous time of it succeeded in running down the bluejay and capturing it. Once in the open air they liberated their captive who departed in hot haste and rather the worse for the loss of several tail feathers.

WILL RESUME PIANO TEACHING

Louisa F. Parkhurst will commence her teaching of piano in Winchester, Sept. 30.

Pupils wishing to register in the children's classes must do so before that date.

Miss Parkhurst will have time for a limited number of advanced pupils who do not care to go to her Boston studio. Terms $8 per hour.

Miss Parkhurst is a pupil of Myra Hess, the noted English woman pianist and teaches the most modern methods of technic, rhythm and interpretation. For appointments address 602 Pierce Bldg., Copley Square, Boston or phone Win. 0691-W. s13-2t

WOMENS' REPUBLICAN CLUB

The first meeting of the Womens' Republican Club will be held at Association Hall on Vine street, Oct. 2 at 2:30 p. m. After the business meeting, Miss Janet Richards, who has lectured and given classes on Current Events in town and is well known as an authority on National and International Politics, will speak.

SOCCER HERE TOMORROW

Winchester is to have a soccer game tomorrow on Manchester Field. This is a novelty for sport lovers in this town and the match should be well attended, since the two competing teams stand at the head of this sport in this vicinity and the funds collected at the game will go to the charity fund of the Winchester Elks. The game starts at 3:15 p. m. prompt, and the far-famed Woburn Tanners will match strength with the prominent Swedish F. C. of Brighton.

Stuart Barnard has entered Philips Academy, Andover, as a junior.

Mrs. Annie Soule Lewis
PIANOFORTE INSTRUCTION
For detailed information and appointment for free consultation address
131 WASHINGTON STREET
TELEPHONE 0701-J
or call
TUESDAY OR SATURDAY
(Next dwelling house to the new Baptist Church)
Commencing Sept. 17 & 21
s6-4t

NOT TOO EARLY
TO ARRANGE FOR 1930
Automobile Insurance
Whatever your requirements, we are well equipped to execute your orders.
THOMAS E. SEARS, Inc.
INSURANCE BROKERS
945 Park Square Building
Boston
KINGMAN P. CASS
Winchester Representative
Telephone
HANCOCK 8300

ANDERSON MOTOR CO.
Local Dealer For
PACKARD, CHRYSLER & GRAHAM-PAIGE
Visit our service station and get acquainted. We have the best equipped and most efficient service station this side of Boston.
Night service at our Metropolitan Garage, 632 Main Street, Winchester, where we solicit your charge account for Colonial Gasoline and Oil, Kelly-Springfield and Seiberling Tires and all other automobile accessories.
Good Used Cars always for sale. Come in—look them over—open evenings.
A SAFE PLACE TO BUY A USED CAR
666 MAIN STREET, WINCHESTER
TEL. 1053—1054

$5
Will put in an electric floor plug in any room on the first floor of your house.
E. C. SANDERSON
THE ELECTRICIAN
Tel. 0300

For Those Who Want
THE BEST
FINE CANDIES
and
HOME-MADE PASTRIES
Fresh Every Day
at
A. A. MORRISON
19 Mt. Vernon Street
Tel. Win. 0966

Winchester Country Day School
FOR BOYS
5th THROUGH 9th GRADES
Cares for the boys the entire day.
Fundamentals in Scholarship, Sport and Conduct.
Male faculty throughout.
School easily reached from neighborhood towns.
SCHOOL YEAR OPENS WEDNESDAY, SEPTEMBER 25th
Harold H. Bradley, A.M.
Headmaster
15 PINE ST. WINCHESTER
TEL. WIN. 1844

Kelley & Hawes Co.
Funeral Directors
LADY ASSISTANTS
SERVICES RENDERED IN ANY PART OF STATE
TELEPHONES: WINCHESTER 0035—0174—0106
Service, with us, means anticipating the needs and desires of our patrons so that they need not concern themselves about the slightest detail beyond telling us their wishes.
au5-tf

CURTAINS
Time for fresh, clean curtains at the windows! Laundered the New England Way is the answer. Cost of laundering depends on type of curtain.
RUGS
Frequent washing prolongs the life of rugs. Our method restores much of their original brightness.
'Phone our Sales Department. Information will be gladly given.
Winchester Laundry Div.
of the
New England Laundries, Inc.
Converse Place, Winchester
Win. 2100

MASSE'S FARM PRODUCTS
FREE DELIVERY—Tuesdays, Thursdays and Saturdays.
Delivery before noon on orders received by 10 a. m.
Afternoon delivery before 6 on orders left by 4:30 p. m.
An excellent variety of Fresh Vegetables.
ORDER AHEAD ON BROILERS—ROASTERS—FOWL
MASSE'S FARM 139 LEXINGTON STREET
CALL WOBURN, 0073
je21-tf

Geo. F. Arnold Florist
WINCHESTER, MASS.
COMMON STREET
Established 1900
CHOICE LINE CUT FLOWERS, TABLE FERNERIES AND OTHER HOUSE PLANTS
PHONES—STORE 0205 RESIDENSE 1854
Member F. & D.
Flowers Telegraphed Anywhere

PHARMACY FIRST
KNIGHT
WINCHESTER SQUARE WEST, AT CHURCH STREET

Thomas Quigley, Jr.
Teamster, Contractor and Stone Mason
PAVING, FLOORING, ROOFING
In Artificial Stone, Asphalt and All Concrete Products
Sidewalks, Driveways, Curbing, Steps, Etc.
Floors for Cellars, Stables, Factories and Warehouses
Estimates Furnished
18 LAKE STREET

NOTARY PUBLIC
JUSTICE OF THE PEACE
T. PRICE WILSON
Star Office

PACKING MOVING
DUNN
STORING SHIPPING
ESTIMATES CHEERFULLY FURNISHED on Home Office and Long Distance Moving
To New York, Philadelphia, Baltimore, Washington or ANYWHERE
We pack china, bric-a-brac, cut glass, silverware, books, pianos, household and office furniture for shipment to all parts of the world.
Specialize on House to House Moving
46 BROMFIELD STREET
Boston, Mass. Tel. Hancock 8000
ja4-1yr

Good's Riding School
Harry Good, Prop
Well Broken Horses and Ponies
Personal Supervision
MAIN STREET MEDFORD
(Near Oak Grove Cemetery)
Tel. Mystic 3802
s22-tf

CHICHESTER S PILLS
THE DIAMOND BRAND.
Ladies! Ask your Druggist for Chi-ches-ter s Diamond Brand Pills in Red and Gold metallic boxes, sealed with Blue Ribbon. Take no other. Buy of your Druggist. Ask for CHI-CHES-TER S DIAMOND BRAND PILLS, for 25 years known as Best, Safest, Always Reliable
SOLD BY DRUGGISTS EVERYWHERE
je7-1yr

ICE
HORN POND ICE COMPANY
Telephones
Winchester 0305-W
Woburn 0310

FRANK REEGO
GARDENER
Now is the time to prepare for your garden and lawns, trees and strawberry vines. Grading and trucking, cement work, driveways, cellar foundation. Jobbing of all kinds.
392 Washington St. Tel. Win. 0665-J
ap5-tf

Now is the time to eliminate your
RHEUMATISM
Take Buxton's Rheumatic Specific
Be free from suffering before cold weather
For sale at Hevey's Pharmacy
Let us send you a booklet. Buxton Rheumatic Medicine Co., Abbott Village, Me.
jy26-tf

E. W. NICHOLSON
PLUMBING AND HEATING
We're equipped to handle any kind of a plumbing job, big or small, the public has to offer. We do our work well and we do it in jig time, too. No waiting around for inspiration. We will do your repair work in a hurry and you'll be perfectly willing to meet the sort of a bill we'll hand you.
118 WINN STREET, WOBURN
Tel. Woburn 0899

LARAWAY'S
Mister Quick

We'd like to have you call and view
The plumbing things we have for you.
—from the proverbs of Mr. Quick
YOU would immediately plan more comfort in your home if you'd call at our shop and see the bath and kitchen and basement improvements we're showing.
PLUMBING HEATING
THE J. A. LARAWAY COMPANY
5 PARK ST. PHONE 1126

William Russell, who attended Camp Wickabog, which was directed by Mr. Wendell D. Mansfield, won two cups, one in swimming and one in athletics.

LEGION POST NOMINATES NEW OFFICERS

At one of the largest meetings of Winchester Post, No. 97, of the American Legion held Thursday, Sept. 12, the following members of the Post were nominated for officers for the ensuing year:

Commander—Richard Parkhurst
Vice Commander—Clifford M. Towner
Adjutant—Cecil G. Young
Finance Officer—Wade L. Grindle
Historian—Past Comdr. Arthur S. Harris
Chaplain—Past Comdr. Vincent P. Clarke

The nominations for the above officers met with such whole hearted approval by the members of the Post that no opposing nominations were made and it is therefore certain that the above officers will be elected at the annual meeting of the Post to be held Thursday, Oct. 3.

The following 14 nominations were made for the executive committee from which 10 will be elected at the annual meeting:

W. Allan Wilde	Guy B. Livingstone
Robert M. Hamilton	Conrad S. Larson
G. Warren Johnston	Patrick T. Foley
Whitelaw Wright	E. Newman Giles
Frank P. Zaffina	Harold F. Meyer
Franklin Lane	Harry C. Goodwin
John Moynihan	Ralph Hatch

A number of changes in the by-laws of the Post were voted upon in the affirmative which included increasing the annual dues from $3.50 to $5, the creation of a so-called welfare fund to be under the control of the Commander and Welfare Officer into which all moneys raised by the Post or contributed to the Post for charitable or welfare purposes will be placed, and the creation of a so-called reserve fund into which fund it was voted to transfer the $600 permanent welfare fund previously raised by the Post out of its activities during the past years.

The Post was entertained after the meeting by Comrade Alden H. Symmes who told many of the interesting incidents on his recent trip to Berlin with the National Association of Advertising Clubs and by the showing of moving pictures of the baseball game between the Legion Post and the High School team last June, and of the many events in connection with the July 4 carnival.

WAS BROTHER OF MRS. SEXTON

John H. Field, Jr., assistant manager of the investment firm of Halsey, Stuart & Co. who died suddenly last Sunday evening, following an operation for a throat infection with which he was stricken while in Nashua, N. H., spending the week-end with friends, was the brother of Mrs. Ralph Sexton of this town. Mr. Field, whose winter home was in Watertown, complained of his throat upon finishing a foursome of golf during Saturday afternoon and was treated by a Nashua physician, who summoned a specialist. The latter arrived early Sunday morning and performed an operation which was apparently successful in relieving the congestion in the throat. Mr. Field's condition seemed to improve following the operation, but later Sunday he grew worse and died, his death coming as a severe shock to his friends who had left Nashua believing him out of danger. Mr. Field was 40 years of age and a native of Nashua. Besides Mrs. Sexton he is survived by his wife, three children and three brothers.

NAZRO AND BARTA WON FOUR-BALL MATCH

F. F. Nazro and L. W. Barta won the Class A four-ball match at the Winchester Country Club last Saturday afternoon with a 69. E. T. Barton and T. G. Abbott had a 74 for second place.

The Class B competition was won by W. W. Smart and W. C. Carr with a 73, two strokes under the score of H. A. Morrison and H. V. Hovey.

A special feature of the afternoon was the playing of the final match in the club junior championship with Robert Smith opposing Robert Warren. The boys played 36 holes with Smith the victor, 3 and 1.

The summary:

Class A	
F. F. Nazro and L. W. Barta	69
E. T. Barton and T. G. Abbott	74
M. F. Brown and L. R. Chamberlin	75
C. S. Eaton and E. P. MacKinnon Jr.	75
F. A. Flanders and V Farnsworth Jr.	76
T. I. Freeburn and P. F. Nazro	76
Class B	
W. W. Smart and W. C. Carr	73
H. A. Morrison and H. V. Hovey	75
C. A. Bean and G. M. Brooks	77
A. W. Hilliard and J. W. Osborne	77
F. H. Merrill and H. W. Kendall	80
H. W. Stratton and R. T. Damon	80
F A. Benham and F. A. Tibbetts	82

Junior Championship Finals
Robert Smith defeated Robert Warren, 3 and 1 (36 holes).

GIFT OF SILVER FOR BRIDE-TO-BE

Thirty members of the E. P. H. Class of the First Baptist Church gathered last week Thursday evening at the home of Mrs. Frederick C. MacDonald on Kenwin road for a surprise shower in honor of Miss Clara MacDonald of Washington street who is leaving Winchester the last of this month for Waterman, Cal., where she will become the bride of a former Winchester young man, Lawrence Tracy Nutting.

The class gift to Miss MacDonald was silver, but there were many other handsome remembrances of especial interest to the bride-to-be. A feature of the supper which followed the shower was a bride's cake, decorated with a miniature bride, groom and clergyman. The ices bore the initials of Miss MacDonald and Mr. Nutting. Out-of-town guests were present from Woburn and Lowell.

1929 WON MARIA PARSONS CUP

It came as a great surprise to members of the Post Graduate group to learn that the Maria A. Parsons Cup which was presented by the Class of 1887 and is awarded annually to the class having the highest standard for the years' work in high school was won by the graduating class.

"Bill" Baugher of 15 Rangeley returned to his home on Monday after a visit to the beautiful old town of Princeton where he was staying with his grandmother, Mrs. W. J. B. Stokes. On Wednesday he registered at Boston University.

CONSTANCE BERRY PAGE, Danseuse

Instructor in the newly created Dancing department of the Winchester Branch of the NATIONAL ASSOCIATED STUDIOS of Music. Pupils are now registering for Classes to begin September 30. For further information see advertisement elsewhere in this issue.

HIGH SCHOOL CROSS COUNTRY WORK STARTS

The following are candidates for the Cross Country team at the Winchester High School:

W. Stalker	T. MacAulay
J. Crosby	K. Campbell
C. Purcell	S. Farrar
H. McCormack	R Winchester
G. McCormack	W. Weldon
E. Bowler	W. O'Neil
W. Pynn	C. Main
E. Reddy	E. Cooper
T. Farley	J. Mooney, mgr.
J. McCarron	

W. Stalker, C. Purcell and H. McCormack are the three veterans of the team, while J. Crosby showed well as a member of last year's track team. Cross country, although a new sport in W. H. S. has created considerable interest and Winchester will probably have five or six meets this year. Under Coach Meldon Wenner's instruction the team is confident of winning many victories.

This year the course is about two miles extending from the high school to the Reservoir. Coach Wenner expects to arrange meets with Stoneham, Somerville, Concord, Woburn and perhaps others.

"BOB" GUILD HOST TO FORMER CREW MATES

The B. A. A. 1899 all-interscholastic crew will give their annual dinner to their coach Richard A. Glendon, now coach at Annapolis, on Saturday evening, Sept. 21 at the home of Robert F. "Bob" Guild on Cabot street. The members of the National Schoolboy champion crew who will be present are Harry F. Phillips, stroke; J. Stuart Bent 7, Rudolph J. Thanisch 4, Harold Bates 3, Robert F. Guild 2, Dana C. Hyde, sub stroke. Messrs. Guild and Bates are both Winchester men and by a coincidence, near neighbors, the latter living on Warren street, within a stone's throw of the Guild home.

EMBLEM CLUB NOTES

Now that the summer vacations are over, the Emblem Club will resume its regular meetings on the second and fourth Wednesdays of each month in Lyceum Hall. The first regular meeting will be on Wednesday evening, Sept. 25 at 8 o'clock.

The club is looking forward to a very successful year and already a very energetic entertainment committee has held a meeting and on Wednesday evening will present to the club, plans for two or more parties during the month of October.

Pres. Caroline L. Coakley desires that all members who possibly can do so, be present at the meeting and co-operate with the entertainment committee to make these parties the success that they should be.

THE
BOY SCOUTS
OF WINCHESTER
solicit your generous support in their financial canvass which begins this week
$10 WILL TRAIN A SCOUT FOR A YEAR
ANY AMOUNT WILL BE WELCOME
Finance Committee
Winchester Council, B. S. A.
Box 146

Music that thrills!
Micro-Synchronous
Victor-Radio
It's the biggest news in musical history!
The whole town is flocking to our Victor demonstrations.
Hear *also* the marvelous improved New Victor-Radio-Electrola. It's a modern miracle.
Under our small payment plan you can easily have either instrument *now*. Don't delay!
Our customers are satisfied customers.
For a Home Demonstration
CALL 1305
Park Battery and Radio
600 MAIN STREET, WINCHESTER

Invitations are out for the marriage of Miss Janet Goddard, daughter of Mr. and Mrs. Henry A. Goddard of Wolcott road, to Bouldin Gaylord Burbank, son of Mrs. Elizabeth Gaylord, and the late Stephen T. Burbank of North Carolina. The ceremony is to take place on Tuesday evening, Oct. 8, in the Unitarian Church.

Mr. Robert Larribee, son of Mr. and Mrs. Herbert L. Larribee, who graduated from Northeastern University last year and who became associated with the National Leather Company, has been advanced to the position of production manager and is to be placed at St. Paul, Minn. He leaves for his new position on Sunday.

Say
Congratulations
with
FLOWERS
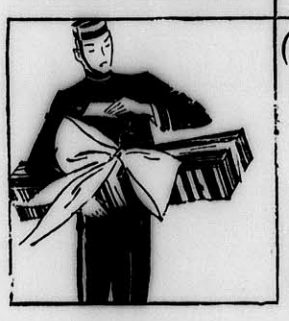
We telegraph them any where!
WHETHER it is half a world or half a block away, we can guarantee prompt and proper delivery of your flowers.
Winchester Conservatories, Inc.
186 CAMBRIDGE ST. Tel. Win. 1702

THIS IS THE AGE OF SPECIALIZATION
You Will Find Specialists in
LUBRICATION
At the New Enclosed
Community Service Lubrication Station
227 MAIN STREET, WOBURN
You may wait in comfort and watch your car greased
Quaker State—Mobiloil—Firestone Tires—Gulf Products
Authorized Recorded Alemite Service
s13-tf

ESTABLISHED 1865
BRYANT & STRATTON
COMMERCIAL SCHOOL
THE FINEST EQUIPPED TRAINING SCHOOL FOR BUSINESS
Graduates Always in Demand
Day and Evening Sessions
Students Admitted Daily
COURSES FOR EVERY BUSINESS NEED
Send for New Bulletin, and if possible, Visit the School
LIMITED REGISTRATION
334 Boylston St., Cor. Arlington St., Boston
No Canvassers or Solicitors Employed
s20-4t

BAY STATE LACQUER
dries by the CLOCK
lasts by the YEAR
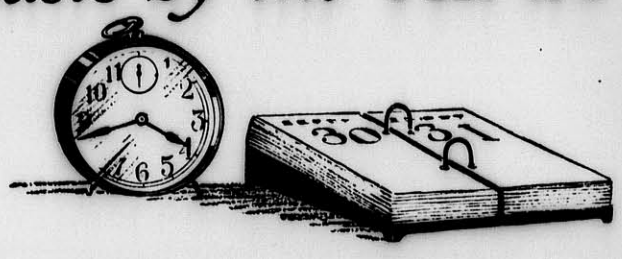
A FEW minutes of fun—half an hour to wait—and you can sit on the chair or play cards on the table you've just finished. Bay State Lacquer goes on like a breeze, dries like a fine handkerchief and lasts like granite.
Central Hardware Co.
WINCHESTER, MASS.
THE PAINT SERVICE STATION

The Winchester Star

THEODORE P. WILSON, Editor and Publisher: WINCHESTER, MASS.

SINGLE COPIES, SEVEN CENTS
Left at Your Residence for One Year
The Winchester Star, $2.50, in advance

News Items, Lodge Meetings, Society Events, Personals, etc., sent to this office will be welcomed by the Editor

Entered at the postoffice at Winchester, Massachusetts, as second-class matter.

TELEPHONE NUMBER 0029

DAILY PHILOSOPHY

Thrift is not to be judged wholly by the test of saving or spending money.

Persistance is one thing by which we may distinguish the strong from the weak.

Success is the child of self-confidence.

Forget about tomorrow, for it is an unknown quantity.

Desire is the father of all motives.

We noted this week a bit of childish carelessness which parents and teachers would do well to stop at once. Children, going to and from the Wadleigh School, are quite frequently crossing the bridge on Mt. Vernon street near the Central Fire Station on the concrete guard walls, where a mis-step might precipitate them into the waters of the Aberjona. A group of girls was indulging in this feat of acrobatics one day this week and the procedure seemed to be for those not attempting to walk the railing to harass those who did. Twice a youngster came perilously near toppling, one way or the other, amidst much laughter. There would have been no cause for mirth, if the fall had been into the stream. Daring in its proper place is quite all right, but such daring as that described above is something else again. Those who have the best interests of the youngsters to watch over should warn them against taking unnecessary risks.

Winchester's summer baseball is over and if the season has indicated any one thing clearly, it is the inability of any individual to successfully keep a strong team on the diamond over a stretch of weeks. We have had games on Manchester Field every Saturday afternoon and many evenings this summer, some of the contests being good, some of them bad and most of them indifferent. Seldom has the same group of players represented Winchester for two games in succession and the result has been a club, which has functioned as individuals rather than as a team. We aren't blaming the boys, nor have we any condemnation for the management. Both have done as well as any reasonable person could expect. At the same time we can't find too much fault with the fans who haven't warmed up to what at best can be called hit-or-miss baseball. Too much had to be left to chance to make the games worth while. The trouble has been lack of funds, both to reimburse players and to bring good teams to Winchester. The teams which were willing to come to Winchester for what the local management could pay were not the clubs the fans wanted to see. The good players who could get real money for playing out-of-town weren't going to stick in Winchester for the love of playing baseball. One can't hate them for that. No one can hope to run baseball here without a fund of at least fair size with which to start the season. Baseball costs too much to put on to expect to get by on collections at the field. We believe that any live organization, willing to start during the winter to raise money for the summer campaign, can put on baseball in Winchester and break even, but the organization must be such a one as to enjoy the confidence of the townspeople in general. The late lamented Baseball Association which sponsored the game locally when Winchester was the capital of semi-pro ball in this district made a go of it and while such teams as were produced then may not be possible again, still we believe the town can be represented once a week by a nine which it will be a pleasure to watch in action. We hope during the coming winted plans will be made to give Winchester a real ball team another summer. There are many in town who would be willing to back such a project.

CORRECTION

To the Editor of the Star:

I wish to correct a statement which appeared in last week's issue of the Star.

The article under newsy paragraphs stated that I was living at 3 Myrtle street having left my home at 129 Mt. Vernon street.

This is the correct statement. I received a notice in July, through my sister's attorney, insisting that I vacate the old home at once, in order that my sister might get a tenant in my place to insure her a greater revenue.

Respectfully,
Anna T. O'Sullivan

William H. Eaton of Pittsfield, chairman of the Governor's committee to consider the erection of a fitting memorial to the men and women of Massachusetts who served in the World War, has written to the Board of Selectmen, asking that the people of Winchester interest themselves in this project. The matter was referred to Selectman Vincent P. Clarke.

NEWSY PARAGRAPHS

Coal is the cheapest, safest and most dependable fuel known for heating your home. Parker & Lane Co. Tel. 0162.

A Jordan touring car, operated by Mathew C. O'Day of Bellingham and an Essex coach, driven by William W. Hussey of Intervale street, Woburn, were demolished about 8 o'clock this morning as the result of a collision in which they figured at the corner of Pond and Cambridge streets. The Jordan was headed north on Cambridge street while the Essex was leaving Pond street to go south on Cambridge street. The force of the impact literally stood the Jordan on its rear-end and how the occupants of the two machines escaped serious injury is a mystery. An injury to O'Day's leg was the only one reported to the police.

Town Clerk Mabel W. Stinson has been spending the week at The Weirs, N. H.

Coal in your bin is like money in the bank; a good investment—order now. Parker & Lane Co. Tel. 0162.

The Fire Department was called at 11:53 yesterday morning to put out a grass fire on Border road in the Fells. At 10:15 last night the Department was notified by Patrolman Henry P. Dempsey of the Police that smoke was issuing from the home of Mr. Hugh Donaghey of 4 Maple road. The firemen responded but could find no fire.

Shortly after midnight this morning Police Headquarters was notified that a telephone pole on Cambridge street near the Winchester Boat Club had been demolished by an automobile. An investigation disclosed that the car, a Nash sedan, had been driven by Michael Seretto of 22 Franklin street, Arlington, who claimed to have lost control of the machine. The police are checking up on the accident this morning.

Don't wait too long before ordering your winter supply of coal. Parker & Lane Co. Tel. 0162.

Genuine imported Austrian Soleils in French copies with new fall features — off the forehead, long sides and backs in black and colors. Miss Ekman.

Miss Kathryn MacCormack of 206 Washington street sailed from New York on the S.S. Bermuda, Sept. 14, for a two weeks' visit in Hamilton, Bermuda.

Corp. John Dempsey of the State Police, who was badly injured last week when he was thrown from his motorcycle, following a collision with an automobile, in Dorchester, has returned to his home on Main street from the Carney Hospital to which he was removed after the accident. Corporal Dempsey sustained a fracture of the right leg and other injuries. He was on his way to duty at the Topsfield Fair when the accident occurred. He is regularly attached to the State Patrol Barracks at Barnstable.

Men of the Tree Department with the assistance of an Edison repair crew began on Wednesday the work to cutting down three old elms in front of the new apartment house on Elmwood avenue. The size of the trees made the work especially difficult.

John "Flats" Flaherty and "Joe" Quigley of this town leave tonight on the 5 o'clock boat for New York as members of the Stone & Webster and Blodgett baseball team, champions of the Boston Bankers and Brokers Baseball League. The Boston club is to engage in a series of games with the champions of the Bankers and Brokers League of the Metropolitan City. "Flats" Flaherty, veteran outfielder, is captain of the Stone & Webster nine.

Mr. Stanley G. H. Fitch of Cambridge, a former well known Winchester man, was one of the principal speakers at the recent meeting of the Institute of Certified Public Accountants in Washington, D. C.

Supt. Harry W. Dotten of the Water Department attended the annual convention of the New England Water Works Association at the Hotel Eastland, Portland, Me., this week. Mr. Dotten was elected a teller of the association.

Edward Woobury, a former manager of the high school baseball team and last year at Lawrence Academy, is to enter Massachusetts Institute of Technology this fall.

Mr. and Mrs. Arthur R. Donaghey of Maple road are the parents of a daughter, Joan Isobel, born Sept. 12 at the Winchester Hospital.

The Board of Selectmen has voted to round off the corner at the northerly side of Mason street and on the westerly side of Highland avenue in the interests of safety and improved appearance. The estimated cost of the construction is about $200. It will be necessary to move a pole for the new lay-out, but no private property will need to be taken. A curbing will be laid around the corner when the work is completed.

The Police Department is to place an electric reflector on the rectangular plot of land at the junction of Highland avenue and Forest street.

The popularity of Chairman "Joe" Worthen of the Selectmen is too well known to need comment so we are not surprised when we learned that the Board of Survey with the approval of the Selectmen voted to name the new street in the Gleason development running westerly from Westland avenue, Worthern road in his honor.

In compliance with a request from the School Committee, the Board of Selectmen at its last meeting voted to include in its surface drainage budget for the coming year sufficient funds to take care of the drainage problem at the Wyman School lot.

The Town of Middleboro has written the Board of Selectmen asking for information concerning the establishment of the limited form of town meeting. The letter was referred to Chairman William S. Parsons of the Planning Board for reply.

Mrs. Ada Wildberger of Vine street has been appointed a Republican election official in Precinct 5 to fill the vacancy occasioned by the resignation of Mr. Joseph A. Blackham.

The construction of the new roadbed on Forest street is now complete to the Stoneham line.

NEWSY PARAGRAPHS

Forbes Milk. By our service we expect to win and keep your patronage. My milkman. Call Melrose 0214.

The fourth game of the all-Winchester series between the Town Team, managed by "Dukes" Farrell and the A. A., sponsored by "Connie Mack," was rained out by the heavy shower which broke about an hour before the scheduled time of starting. With the field in its present condition any sort of rain near game time makes playing practically impossible and the management did the only sensible thing in cancelling the game. It is now unlikely that the contest will be staged since the field is booked on this Saturday by the Elks for a soccer attraction and thereafter football will pretty much back semi-pro ball off the stage. It is too bad that last Saturday's battle could not have been waged since both managers had strong lineups to place upon the diamond and a real game would have been the result.

Flowers—Special sale of cut flowers, dahlias, asters and mixed bouquets at cut prices. Come before the frost. Landscape work of all kinds. Hattie E. Snow, 39 Forest street, tel. Win. 1018 or 1057.

Miss Marjorie Danforth, daughter of Mr. and Mrs. Albion L. Danforth of Everett avenue, was the winner of the riding competition for children under 16 years of age at the Topsfield Fair last Saturday. To add to her laurels, her mount was adjudged the best all-around saddle horse at the fair. Miss Danforth has ridden and exhibited at a number of the bigger shows this season and has an impressive display of ribbons.

How is your supply of fireplace wood? Our hard wood is all cleft and well seasoned. Order now. Parker & Lane Co. Tel. 0162.

Miss Elizabeth Melly of Cambridge street has been a guest at the Hotel McAlpin in New York this week.

Mr. and Mrs. John E. Fuller are moving to West Medford this month. Mr. Fuller is the well-liked teacher of sciences in the high school.

Miss Marion Bailey is driving a new Ford roadster. She is to be coach of the Junior-Senior class play this coming year.

No classes in art or mechanical drawing are being held in the high school because of the over crowded condition.

Fred Beldon returned on Tuesday to Exeter where he is a senior this year.

Mr. and Mrs. F. E. Rowe of 30 Vine street have returned from a vacation spent at Sacco, Me.

Dr. and Mrs. Harlan Wilson of Columbus, Ohio, will be the guests of their parents, Mr. and Mrs. Paul Hewitt for a week. They arrive Sept. 23.

Donald Ash of Fairview terrace left Monday to resume his studies at Mercersburg Academy after having spent the summer with his parents in Havana, Cuba.

Doris McElwain of Lawrence street has entered as a junior at the Boston University School of Religious Education.

Mrs. Walter S. Wadsworth is able to be down stairs after 12 weeks of confinement due to a broken ankle.

Mrs. J. H. Dwinell closed her home at Annisquam and returned to town this week.

Mr. and Mrs. O. C. Webster of Central street, after spending the past three months at Groveville, Me., are returning home this week.

Mr. and Mrs. H. A. Goddard of Wolcott road who have been summering at Manomet arrived home Tuesday.

Mr. and Mrs. James N. Clark of Bacon street expect to return home this week from Duxbury, where they spent the summer months.

Mr. and Mrs. R. W. E. Hopper of Wildwood street have returned from a three weeks' stay at Bethel Inn, Bethel, Me.

The thrift habit has evidently appealed to the pupils of the Winchester High School. Last Thursday was the first banking day of the year and the school has a right to be proud of its claim to the record of 99.8 per cent enrolled. Now, all four classes are banking where as last year only the first three classes had accounts. Mrs. Ella Stacy has done much toward carrying on to the present excellent record.

Mr. and Mrs. Roy L. Hilton, who have been visiting Mr. and Mrs. Irwin Hilton of Stratford road for the past six weeks, left today for Pittsburgh, where Mr. Hilton is an instructor in the department of Fine Arts, at the Carnegie Institute of Technology.

Winchester will be a busy place on next Sunday when the annual pilgrimage to the Jewish cemeteries in Montvale will take place. The local police are making plans to handle some of the heaviest motor traffic of the year on that day, since many of the visitors to the cemeteries will drive through town.

Letter Carriers Bernard Callahan and Joseph O'Connor of the local post office staff are enjoying their vacations.

Mr. Loring P. Gleasan of this town began the construction of a dwelling house on Wolcott road this week.

Mr. and Mrs. Jan T. Friis (Marion Trott) have sold their home on Chandler road in Medford and are planning to take up residence in Winchester.

A Chrysler sedan, driven by George R. McLaughlin, Jr. of 89 Terrace Hall road, Somerville, while stopped by the traffic signal on lower Main street, was in collision with a Buick brugham, owned by Vera Y. Wadsworth of 17 Sheffield West and driven by her son, Charles Y. Wadsworth of the same addres. No one was injured.

Gordon Gillette returned on Saturday with his aunt, Mrs. N. K. Butman, from an extensive tour of the eastern States as far south as Washington, D. C.

A cozy warm home means good health and comfort—order your coal now. Parker & Lane Co. Tel. 0162.

Miss "Honey" Wild left on Monday for Bradford Academy.

Miss Mary Reed is attending Wykeham Rise School in Connecticut this year.

Winchester
NATIONAL
Bank

WINCHESTER NATIONAL BANK BUILDING
7-9 CHURCH ST., WINCHESTER

DEPARTMENTS

COMMERCIAL — SAVINGS
VACATION CLUB — CHRISTMAS CLUB
FOREIGN — DEPOSIT CERTIFICATES
TRAVELLERS—CHECKS — SAFE DEPOSIT VAULTS

OFFICERS

WILLIAM AIKEN KNEELAND — President
CHRISTOPHER L. BILLMAN — Vice-President
WALLACE F. FLANDERS — Vice-President
EDWIN M. NELSON — Cashier
HENRY B. HARRIS — Assistant Cashier

DIRECTORS

CHRISTOPHER L. BILLMAN
Vice-Pres., The National Shawmut Bank
FRANK E. CRAWFORD
Bankers Electric Protective Association
ERNEST DUDLEY CHASE
Vice-President,
Rust Craft Publishers, Inc.
ARTHUR T. DOWNER
Pres., New England Laundries, Inc.
EDMUND L. DUNN
Pres., New England Fish Exchange
WALLACE F. FLANDERS
Vice-Pres. and Treas.,
Dewick & Flanders, Inc.
WILLIAM G. S. GHIRARDINI
G. Angelo Fruit Company
WILLIAM AIKEN KNEELAND
Attorney at Law
RICHARD W. SHEEHY
Physician
ISAAC E. SEXTON
Sexton Can Company, Inc.
GEORGE E. WILLEY
Treas., Lincoln Willey & Co.

ROTARY CLUB

Sept. 19 is a date which will long remain in the memories of Winchester Rotarians. On that day we had the pleasure of entertaining the Rotary Clubs of Arlington, Medford, Lexington and Woburn, and gave their members an opportunity of meeting our District Governor, Thomas F. Kenney of Worcester.

One hundred and fifty-nine Rotarians sat at the tables in the banquet hall of the Calumet Club. It was a characteristic Rotary gathering with a splendid exemplification of the spirit of brotherhood.

We are accustomed to good music, but we think that "Doc" and "Jim" outdid themselves on this occasion. Of course they were ably assisted by the many good singers amongst our visitors. Our newly revised song sheet comes in for its share of the praise. The effect of it all was most inspiring.

President Roscoe introduced the presidents of the visiting Rotary Clubs as well as each club in a body. The result of this was that every one felt at home and the inter-city meetings have been placed on an even firmer foundation. We believe that all Rotarians are anticipating the next event of this sort with keen pleasure.

The chief attraction on this occasion was the message from our District Governor. And he had a real message for us. A man of magnetic personality he does not fail to impress his hearers with that which is near to his heart. With no set discourse but rather talking as man to man he possesses the faculty of transmitting the fundamental emotions in a manner which commands conviction.

He called our attention today to the sixth object of Rotary, the International aspect of the Rotary movement. He is well qualified to do this having twice travelled around the globe, and having received much of his education in Europe. He is emphatic in his belief that if only the average individual citizen of any given nation could understand the innermost feelings and reactions of the average citizen of other nations there would be no demand for a recourse to war. It is the self appointed task of Rotary to promote these understandings. Without visions of an impending millenium, we hold that present conditions can be vastly improved, and we shall steadfastly pursue the work of smoothing the course of brotherly good will throughout all lands.

All this was made plain by Governor "Tom" in his address, and we believe that every one who heard him will be impelled to do his part, however little it may be, in furthering the sixth object of Rotary.

We hope to hear our District Governor again and many times in the future, and feel sure that renewed enthusiasm will be in evidence at our coming meetings.

The attendance for Sept. 12 was membership 27, absentees 2, and percentage 92.59.

NEWSY PARAGRAPHS

Kelley & Hawes Company began on Tuesday the work of filling in and grading the lot on Park street, formerly occupied by their stable which was torn down about a year ago.

Considerable damage was reported at the home of Miss Hattie E. Snow at 39 Forest street, Tuesday morning. The damage was done during the night previous by an automobile which had run onto the lawn, badly rutting the same, and breaking off two heavy posts. The police were notified.

Mr. Patrick F. Maguire, a widely known Winchester man, has become associated with the Winchester Drug Company as manager, taking the place left vacant by the resignation of Mr. J. E. Moran. He has been enjoying a vacation, motoring through New England and assumed his new duties this week.

Patrolman Daniel Kelley of the Police Department began his annual vacation this week.

Forbes Milk. By our service we expect to win and keep your patronage. My milkman. Call Melrose 0214.

"Thad" Smith, "Ronnie" Olmstead, "Dick" Barnard, "Don" Hight and Donald Dalrymple returned to Dartmouth Wednesday. They are all former graduates of the Winchester High School.

Mrs. R. V. Pettingell of 2 Rangeley ridge leaves on Friday for East Booth Bay where she is to join Mrs. Alice S. Cooke who has been visiting Mrs. J. A. Royall. They will motor home together the first of the week.

Mrs. Raymond Merrill accompanied her daughter, Virginia, to New London where "Ginny" is entered in the freshman class at Connecticut College.

The handsome dahlias in the beds at Winchester Station are arousing much favorable comment from B. & M. commuters and others about town. The beds at Wedgemere are still worth a trip to see, though somewhat past their prime.

Miss Janet Smith, daughter of Francis E. Smith of Wolcott terrace left today for her sophomore year at Wellesley.

MOURADIAN ORIENTAL RUG COMPANY

ANNOUNCES

To His Many Friends and Customers the Opening of His New and Larger Store at

36 CHURCH STREET

At this centrally located establishment you will find a large variety of Persian Antic, Semi Antic and modern rugs of every description.

Complete cleaning and repairing department installed where efficient service will be given to old and new customers as has been done during the past five years.

You are invited to visit this new store and investigate the quality and prices of this well selected stock. No obligation to buy.

	each
2.3x3 LALAHANS	$ 16.00
4.8x2.7 LALAHANS	36.00
5x6.5 LALAHAN DOZARS	132.00
4.2x8 SEMI ANTIC SEROUK	110.00
6.5x4.2 SEMI ANTIC SEROUK	90.00

One lot of SEMI ANTIC, SPAHAN, TARIS, SINA, SEREBEND and SMALL MATS, from $10.00 to $250.00

Carpet size BIJARS, JOSHAGHANS, BUKHARAS, MASHAT, ISPAHAN, etc.

Also ARMENIAN HANDKERCHIEFS and TURKISH ANTIC TOWELS.

TEL. 0654 WINCHESTER

s20-2t

PEARL BATES MORTON, Director of the WINCHESTER BRANCH of the

National Associated Studios of Music Inc.

Announces the Opening of the Third School Year

Monday, Sept. 30, 1929

Day and evening instruction in all musical subjects and Dancing.
Faculty of 11 instructors.

New Appointments to Winchester Faculty 1929-1930
RENE L. VOISIN, trumpet EUGENE ADAM, trombone and tuba
(Members of Boston Symphony Orchestra)
DOLORES RODRIGUEZ, Spanish pianist
CONSTANCE BERRY PAGE, danseuse

STUDIOS: 36 Foxcroft Road and Waterfield Building, Common Street, Winchester
Descriptive catalogues on request. Write or telephone
PEARL BATES MORTON, 36 Foxcroft Rd., Tel. Winchester 0993

Your Choice

Are home, comfort, all the finer pleasures of life, worth working and saving for?

Or do you prefer a ramshackle kind of existence?

Up or down? You simply cannot remain motionless.

Of course you know that thrift must be in your program. But many times people put off starting. They plan to begin laying something by "next month." Next month never comes. Today is the day.

This co-operative bank offers you a wonderful opportunity—safety to funds together with generous earnings, compounded.

Winchester Co-operative Bank

Officers

JOHN CHALLIS, President
GEORGE A. FERNALD, Vice-President
ERNEST R. EUSTIS, Treasurer
CURTIS W. NASH, Clerk

Directors

WILLARD T. CARLETON
JOHN CHALLIS
ERNEST R. EUSTIS
VINCENT FARNSWORTH
GEORGE A. FERNALD
JAMES J. FITZGERALD
CHARLES A. GLEASON
SAMUEL S. SYMMES
DANIEL W. HAWES
ALFRED H. HILDRETH
JAMES HINDS
RAYMOND MERRILL
CURTIS W. NASH
SEWALL E. NEWMAN
FRANK E. RANDALL

LOST AND FOUND

LOST—Two gray cats near Sheffield West. Return to 4 Sheffield West. Tel. Win. 1855.

LOST—A pair of shell-rimmed glasses between Mystic School along Highland avenue to Prospect street. Return to Star Office.

HELP WANTED

WANTED—A general maid; also a nursemaid for infant; references. Apply at 45 Yale street or tel. Win. 0764. *

WANTED—Chauffeur and general man for employment in Winchester. Write Star Office, Box S.

WANTED—Experienced maid for general housework, 3 adults in family, must be good, plain cook. Tel. Win. 0045. *

WANTED—Woman Secretary. Hours, 3 to 5 in afternoon, 4 or 5 days a week. Location, about 10 minutes from Winchester Center. Work: correspondence, keeping of records and books. Please write giving your age, residence, experience and reasons for seeking this position. Address Star Office, Box P. T.

WANTED—Experienced general maid; family of four. Call Win. 1450.

TO LET

PRINCETON APARTMENTS—333 Broadway, Winter Hill, Somerville. Fifteen minutes to Boston. Light, airy one and two room suites. Frigidaire, instantaneous hot water, steam heat, electricity, gas. Janitor service. Excellent location. $43 up. Tel. Prospect 1898; Winchester 0677. my17-tf

WEST SIDE—To let at once, one half of double house, well located, midway between Wedgemere Station and Wyman School; house has all conveniences (including garage) and has been recently re-decorated inside; suitable for small or medium sized family. For further details please call Win. 0818 during week. s13-tf

FOR RENT—Garage space at 47 Mystic Valley Parkway. Tel. Win. 1389-J. *

FOR RENT—Two furnished rooms on bathroom floor centrally located; with kitchen privileges. Tel. Win. 0427-W. *

TO RENT—Near center, two rooms, well heated, bathroom floor; price moderate; references. Tel. evenings Win. 1340-M. *

TO LET—Garage at 8 Lincoln street; $5. Tel. Win. 1292. *

TO LET—On Manchester road, nicely furnished double and single room. Tel. Win 1546-R. *

TO LET—Large, sunny room on bathroom floor; 2 minutes to Winchester or Wedgemere Station. Tel. Win. 1868. *

FOR RENT—Front room, private family; centrally located. Tel. Win. 1162-R. *

TO LET—Apartment of 7 rooms, bath and unfinished attic; all improvements. May be seen at 25 Salem street. *

TO LET—Large light room with fireplace, furnished for light housekeeping; also two large bedrooms. Address 20 Eaton street, tel. Win. 1917. *

FOR RENT—In Arlington two room, heated suites, home atmosphere and privileges; desirable, attractive and centrally located. Tel. Lex. 0086-W for information.

FOR SALE

FOR QUICK SALE

Having acquired by foreclosure new house, opposite stone house No. 180 Forest street, Winchester, will sell cheap and build garage if required, large lot of land.
LARAWAY COMPANY
Tel. Win. 1126
au30-tf

FOR SALE

WOOD FOR FIREPLACE and stove, $18 per cord; cut to any length $2 extra. This is the very best hard wood on the market. We are taking orders for present and future deliveries. Roger S. Beattie, Harold avenue, North Woburn; tel. Woburn 0439. tf

FOR SALE—Hard dry wood, 4 ft. lengths, $16 per cord; sawed any length desired $2 extra; also kindling wood, 6 bu. $1, 20 bu. $3, 35 bu. $5. Frizzell Bros., 6 Greenwood avenue, Woburn; tel. Wob. 0570. au9-8t*

FOR SALE—Fine hand picked MacIntosh apples; also good windfalls. Walter H. Dotten, 10 Alben street. Tel. Win. 0726. s20-tf

FOR SALE—Must sacrifice gorgeous custom built mohair parlor set, cogswell chair, beautiful dining and bedroom set, solid mahogany, secretary and spinet desk, gate leg table, cedar chest, rugs, etc. 36A Marshall road, Medford Hillside, tel. Mystic 0309. s13-3t*

FOR SALE—Winchester land, 13 adjoining lots at Symmes Corner. Phone Win. 0691-W.

FOR SALE—A large chest of carpenter tools, miter box, etc., in excellent condition. Call at 14 Fairmount street.

FOR SALE—Book of Knowledge, 20 vol., perfect condition Call Win. 1002-R. *

FOR SALE—Ford Tudor sedan, 1926 model, paint, engine, tires in excellent condition; price right. Tel. Win. 0638. *

FOR SALE—Small eight room house and two car garage on Parkway adjoining Fells, practically new; must sell immediately, owner leaving town. H. T. Chandler, tel. Win. 1740-W. *

PIANOFORTE INSTRUCTION

LECHETIZKY METHOD. Mildred Spalding will begin lessons in piano, on October 1. Special attention to beginners. Class and individual instruction in Elementary Harmony, History and Appreciation of Music. 4 WYMAN COURT, WINCHESTER. *

FOR HIRE

CHAUFFEUR with car wants 2 or 3 people with business in Boston, to take in and out morning and night; also wanted work by the hour or shopping trips. CALL STONEHAM 0761-W. *

ELECTRIC REFRIGERATION

All Makes Serviced
R. M. KIMBALL
TEL. WIN. 1365
f17-tf

LANDSCAPE, PLANTING, SHRUBS AND TREES
at the Melrose Nurseries
A. M. TUTTLE & CO.
261 Howard Street,
Melrose Highlands Mass.
Tel. Melrose 0042
mh15-tf

FRED CRONHIMER

Teacher of Organ and Piano
Church of the Epiphany, Winchester
TEL. WINCHESTER 1922
s13-5t

ANNOUNCEMENT

Mr. N. S. Hill wishes to announce that he has no connection with any other shop in the repairing of China, Glass, etc. I am the only and last of the original Hill Bros. now in business. Do not be misled.
9 HAMILTON PLACE, BOSTON
Third Floor—Look for My Sign
Opposite Woolworth's 5 & 10c Store
Tel. Liberty 4405 au30-13t

OAK CREST

For convalescents, invalids and those needing rest. Special attention to diet. Reasonable rates. CLARA O. PURDY, tel. Win. 1487. my10-tf

GARAGE

3 CENTRAL STREET

Space for one car available Oct. 15th, $10. Apply 39 Church Street.

FOR SALE

FOR SALE—Ripe Quinces $1 a peck. Tel. Win. 0719-M. *

FOR SALE—54 in. mahogany dining room table with leaves and eight chairs; cheap. Tel. Win. 1345.

FOR SALE—Foxglove, Canterbury Bells, Longspur Columbine, Dianthus Pinks, Primroses, Delphium Phlox, Japanese and German Iris. Tel. Win. 1607-W.

MISCELLANEOUS

DO YOU KNOW THAT YOU CAN BUY NEW FURNITURE AT WAREHOUSE PRICES?
In Reading the Howe-Scanlan Furniture Company sells direct to you, you can save the middleman's profit.
The public is cordially invited to visit our showroom. A telephone call will bring our machine to your door, no obligation.
Specialty this coming week, four-posted, solid mahogany beds, with pineapple tops—$19.75.
Open Wed. and Sat. evenings till 8 P. M.
THE HOWE-SCANLAN WAREHOUSE FURNITURE CO.
Reading, Mass. Opp. R. R. Tel. 0335
s13-tf

CURTAINS AND DRAPERIES—All kinds made to order. We do hemstitching. Perry, 16 Pleasant street (off Riverside avenue), Medford. Tel. Mystic 0371-J. n16-tf

WORK WANTED—Reliable man, (experienced) wants general job work, i.e., housecleaning, gardening, furnaces, whitewashing cellars specialty; references. Tel. Win. 0267-W. s20-2t

Aeroplanes that really fly, 50c and $1 at the Star office.

SUNDAY SERVICES

SECOND CONGREGATIONAL CHURCH
Rev. John E. Whitley, Pastor. 507 Washington street. Tel. 0756-J.

10:30 A. M.—Sunday services. "An Early Adventure."
12 M.—Sunday School.
7 P. M.—Stereopticon lecture, "Christian Work in Turkey."
Wednesday, 7:45 P. M.—A Question and Answer Hour.
Friday, 7:45 P. M.—Church games in Parish House.

FIRST BAPTIST CHURCH
Rev. Benjamin P. Browne, Pastor, 31 Church Street.

9:30 A. M.—Church School. All departments meet at this hour. Rev. Arthur L. Winn, Supt.
10:30 A. M.—Morning worship. Sermon by the pastor, "Consider the Lilies"—a Flower Sunday sermon. There will be an announcement concerning the dedication program. A quartet composed of E. Lillian Evans, soprano; Valiere Wrightmyer, contralto; Dean W. Hanscom, tenor; Edward W. Hall, bass; will sing, "My Task," Ashford. Miss Wrightmyer will sing "That Sweet Story of Old," West. Organ prelude, "I Waited for the Lord," Mendelssohn; Postlude, "Grand March from Norma," Bellini. Rachel S. Browne, organist.
7 P. M.—Evening worship with sermon by the pastor, "Jerusalem Is on the Map Again. What Does It Mean?" Edward W. Hall, bass will sing "Hear My Cry, O Lord," Wooler, and "I, Jesus have Sent Mine Angel," Shelley. Organ prelude, "Spirit of God," Neidlinger; Postlude, "Unfold, Ye Portals" from "Redemption," Gounod. Rachel S. Browne, organist.
Wednesday, from 3 to 5 in the afternoon there will be a Retreat for prayer and conference, with the topic, "A New Vision for Our Task," the church and Church School Officiery, together with all interested members are invited to be present.
Wednesday at 7:45 P. M.—Prayer meeting. The pastor will resume the tonic "Back to the Bible," or "The Place and Use of the Scriptures in Our Experiences Today."
Saturday, Sept. 28—There will be a food sale in the vacant store on the corner of Main and Thompson streets, under the auspices of the adult choir. Open from 10 a. m. to 4 p. m.

FIRST CHURCH OF CHRIST, SCIENTIST
All Seats Free

Sunday, Sept. 22—Subject, "Matter."
Sunday School at 12 o'clock.
Services in the Church Building opposite the Town Hall, 10:45 A. M.
Wednesday evening meeting at 7:45 P. M.
Reading room in Church Building. Open daily from 12 M. to 5 P. M. except Sundays and holidays.

CHURCH OF THE EPIPHANY
The Rev. Truman Heminway.
Phone, Win. 1922.
Church open daily.
Deaconess Helen P. Lane, Win. 1336.
Sexton, Wallace Murphy, Win. 1922.

Saturday, Sept. 21—St. Matthew's Day. Holy Communion, 9:30 a. m.
Seventeenth Sunday after Trinity, Sept. 22.
Holy Communion, 8 a. m.
Morning prayer, 11 a. m.
Evening prayer, 5 p. m.
Church School, 9:30 a. m.
Kindergarten, 11 a. m.

Crawford Memorial
METHODIST EPISCOPAL CHURCH
Corner Church and Dix streets. Rev. H. William Hook, Minister. Residence, 30 Dix street, telephone 0539-M.

Sunday, 9:30 A. M.—Sunday School. Mr. V. P. Clarke, Supt.
Sunday, 10:30 A. M.—Morning worship. The pastor, Rev. H. W. Hook, will preach on "Credentials of Faith."
Sunday, 6 P. M.—Epworth League service. This is the first Young People's service of the season. A good attendance is desired.
Wednesday, 7:45 P. M.—The regular midweek devotional service will be conducted by the pastor.
Thursday, 3 P. M.—Annual meeting and election of officers of the W. F. M. Society will be held in the ladies' parlor.

UNITARIAN CHURCH
Rev. George Hale Reed, Pastor. 8 Ridgefield road. Tel. Win. 0424.

Friday, Sept. 20—Isles of Shoals Reunion in the parish house. Social at 5 p. m., will be followed by supper entertainment and dancing in Metcalf Hall.
Sunday, Sept. 22—Morning service at 10:30. Mr. Reed will preach. Subject, "The Lights." The music, under the direction of the new organist, Mr. John P. Marshall, will be as follows:
Organ Prelude—Cantabile from Sonata "O Filii" ..... Lemmens
Anthem—Seek Him that Maketh the Seven Stars of Orion ..... Rogers
Anthem—As Torrents in Summer .... Elgar
Offertory Offertoire ..... Guilmant
Organ Postlude—Marche Triomphal Karg-Elert
Monday, Sept. 23—Teachers' meeting in the church at 8 p. m.
All departments of the Church School will begin the fall term Sunday, Oct. 6. Parents are asked to see that their children assemble on that day; and new pupils will be welcome in any grade.

FIRST CONGREGATIONAL CHURCH
Rev. Howard J. Chidley, D.D., Minister. Residence, Fernway. Tel. 0071.

Morning service at 10:30—Doctor Chidley will speak, his subject being "We Don't Dare Do It." Children's sermon, "Buffalo Bill and the Boy."
The choir will rehearse Friday evening at 7:30. All members of the choir are urged to come.
Young People's Society will gladly welcome all the young people to its meeting Sunday evening at 6 o'clock in Ripley Chapel. Helen Bidwell will speak on "Friendly Friends." Refreshments served at the close of the meeting.

NEWSY PARAGRAPHS

A new supply of the popular parchment paper which sold so readily when we last displayed it. One pound of paper with two packages of envelopes at 69c. A real bargain, at the Star office.

Helen and Florence MacKinnon drive back and forth in their roadster to Salem Normal School. They say that the work is very interesting.

The aeroplanes the boys have been waiting for are at the Star office, 50c and $1.

Miss Marjorie Gaul is going to Maurot Junior College in Connecticut.

Neil Kerrigan, crack football and baseball player who was graduated from Winchester High School in June has secured a position with the A. Storrs & Bement paper house of Boston. "Shad" was the fastest guard playing football in the Mystic Valley League last fall and had it not been for a severe shoulder injury would have been one of the outstanding linemen on the circuit.

New parchment paper with envelopes at 69c per pound. Wilson the Stationer.

More of the popular parchment paper with envelopes to match, 69c at the Star Office.

Miss Dorothy Brown of Rangeley returns to Wellesley today to begin her senior year.

Mr. Holbrook Lowell of Lakeview road left this week for Bowdoin.

New kites at the Star office.

Thought for Today

We should have a great deal more contentment if we thought a little more of others, and how to help them, and a little less of ourselves.—Exchange.

WINCHESTER TRUST COMPANY
WINCHESTER MASS.

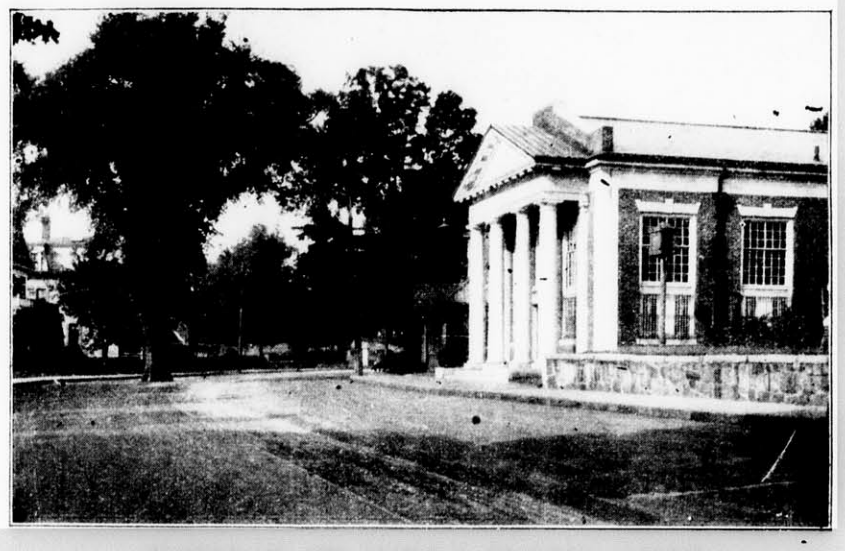

MEMBER OF THE FEDERAL RESERVE SYSTEM

Capital	$ 100,000.00
Surplus	100,000.00
Undivided Profits	100,833.82
Deposits	2,264,411.18

Safe Deposit Boxes for Rental
Storage for Silverware and Other Articles of Value

We solicit your checking and savings account. Our safe deposit boxes are for rental, varying in price from $5.00 to $50.00 by the year.

Officers

RALPH E. JOSLIN, President
FRED L. PATTEE, Vice-President
CHARLES E. BARRETT, Treasurer
FREELAND E. HOVEY, Vice-President
HELEN M. MONROE, Assistant Treasurer

Directors

CHARLES E. BARRETT
CUTLER B. DOWNER
JERE A. DOWNS
GEORGE A. FERNALD
HENRY C. GUERNSEY
H. WADSWORTH HIGHT
FREELAND E. HOVEY
RALPH E. JOSLIN
JAMES NOWELL
WILLIAM L. PARSONS
FRED L. PATTEE
FREDERIC S. SNYDER
CHARLES H. SYMMES

Brick, Plaster and Cement

Stucco Repairing promptly attended to. Old Houses made like new with outside Stucco.
WILLIAMSON & BLAKE
627 Main Street Woburn
Tel. Wob. 0460 or 1023-J
s20-tf

First Class Upholstering

SLIP COVERS MADE TO ORDER
MATTRESSES
Repair Work a Specialty
H. J. ROSCOE
88 MAPLE ST., STONEHAM, MASS.
Telephone 0045-R
Reference ap8-tf Reasonable

Phone 1766 Established 1891
R. E. BELIVEAU
Formerly A. E. Bergstrom
UPHOLSTERING AND FURNITURE REPAIRING
Cushion, Mattress and Shade Work
Refinishing
Decorative Chairs Made to Order
15 Thompson St. Winchester, Mass.

Electrician

WIRING and REPAIRING
QUICK SERVICE—LOW COST
Lighting Fixtures, Appliances, Radios
F. G. DAVIS
159 Bedford Rd., Woburn Tel. 1497-W
je14-tf

NOTICE IS HEREBY GIVEN that the subscriber has been duly appointed executrix of the will of Harry W. Brown late of Winchester in the County of Middlesex, deceased, testate, and has taken upon herself that trust by giving bond, as the law directs.

All persons having demands upon the estate of said deceased are hereby required to exhibit the same; and all persons indebted to said estate are called upon to make payment to

EDITH G. BROWN, Executrix
(Address)
10 Norwood Street,
Winchester, Mass.
September 19, 1929 s20-3t

RETURNED THE KEYS, BUT DID NOT SOLVE THE PROBLEM

A Springfield man, whose wife was on a vacation at the shore, returned home from work the other evening to find some mail in the apartment mailbox and he also found that he had misplaced his key for the receptacle. His wife had a key, but she had taken it to the shore, so when he sat down to write her that evening he suggested that she return her key and he would open the box and forward her mail.

Dutifully, the wife on receipt of her husband's letter, sat down and answered his message and enclosed the key. The following day the husband looked in the mailbox and to his surprise saw his wife's letter in the box and for the first time realized that her key was in that letter.

Thereafter it was necessary to break the lock to secure the mail and the husband was so disturbed that his wife should enclose the key in a letter sent to the house that he has not yet gotten over his displeasure.—[Springfield Union.

And There Are Others

"No human being has ever told all the ills to which the flesh is heir," says a writer in a medical journal. Well, some of the old medicine almanacs made a pretty complete job of it. —Rochester Democrat and Chronicle

Health Hint

It is extremely unwise to neglect a cough. If ordinary remedies fail it is always best to consult a physician for a chest examination to see whether the inflammation is spreading. Why court the possibilities of lung trouble?

MEDFORD THEATRE

CALL MYSTIC 1800 FOR RESERVED SEATS

MAT. 2:00 EVE. 7:00

WEEK OF SEPTEMBER 23
Monday, Tuesday, Wednesday
COLLEEN MOORE in
"Why Be Good"
Her greatest picture since "Flaming Youth"
DOUGLAS MacLEAN
in the all-talking sensation
"DIVORCE MADE EASY"
WEEKLY COMEDY

Thursday, Friday, Saturday
BUDDY ROGERS and MARY BRIAN in
"River of Romance"
Delightful all-talking picture
WILLIAM HAINES in
"A MAN'S MAN"
COMEDY WEEKLY

"ON WITH THE SHOW"
At the Riverside Theatre Entire Week of September 30th

STRAND THEATRE
WOBURN
The Theatre of Distinction
MATIN at 2:30 All Seats
EVENING 6:30 and 8:30 All Seats 35c
HOUSE OF TALKIES

Friday and Saturday, Sept. 20, 21
See and Hear
Norma Shearer in "THE LAST OF MRS. CHEYNEY"
Also All Talking Comedy
Vitaphone Vaudeville Pathe Sound News

Sunday Only, Sept. 22
Big Double Feature Sound Bill
See and Hear
Jack Mulhall in "TWO WEEKS OFF"
on the same bill
Sue Carroll in "GIRLS GONE WRONG"
Vitaphone Novelties

Special Monday, Tuesday, Wednesday, Sept. 23, 24, 25
See and Hear
Clara Bow in "Dangerous Curves"
with Rchard Arlen
The greatest Bow picture of all times
All Talking Comedy Pathe Sound News Vitaphone Vaudeville

New aeroplanes from Japan, 50c and $1 at the Star office.

A fine new line of kites at the Star office.

HIGH SCHOOL GRID-MEN HARD AT WORK

Dearth of Veterans Makes Season's Outlook Doubtful

With the Stoneham game scheduled for next Saturday, Coach Wendell D. Mansfield has been working his big squad of football candidates hard in an effort to determine the boys from whom the starting lineup for the opening battle of the 1929 campaign will be picked.

The first few days of practice consisted largely of conditioning work and the boys began their real football instruction this week in good condition.

Coach Mansfield is on the whole rather pleased with his material, though he realizes that many of the boys are woefully lacking in weight and experience. Winchester was hard hit by graduation last June, losing all its varsity guards and ends as well as its quarterback and some good backs and linemen.

The loss of "Nutsy" Amico, one of Winchester's all-time centers and a great leader, is irreparable and there is no end in sight to approach "Livin" McNeil. The all around ability of "Skin" Kendrick will be sadly missed in the backfield while the graduation of the veterans "Pete" Coss, Neil Kerrigan and "Musky" Tofuri removed three dependable guards.

The locals start the season with a nucleus of five veterans who include Capt. "Bart" Godfrey and "Olio" Lee, backs; "Don" Emery, center; and "Buz" McNeil and "Hoss" Symmes, tackles.

One of Coach Mansfield's real problefs is to unearth a capable field general to replace "Skin" Kendrick and of the boys who are trying for the signal barking job "Bill" Brown, "Dinny" Clark and Francis Dolan show much promise.

John Morton, "Johnnie" Murphy and "Robbie" Robinson are fighting it out for end berths with "Stautz" Di-Minico and "Hal" Donovan. Morton has taken on weight and should be able to hold his own with most tackles nicely. Murphy got into several games a year ago.

"Bill" O'Connell, "Brutus" Colpas, "Dannie" Smith, "Buck" Daley, "Joe" Flaherty, "Bunk' Nowell and "Wallie" Fay are waging a merry battle for the guard positions and there is plenty of weight in the crowd. "Frannie" Felt, "Andy" Diappela, Paul Welburn and Walter Berg are the new tackles who threaten McNeil and Symmes.

Ralph Ambrose, "Dan" Murphy, "Bob" Bernnard, George Rogers and "Bob" Welburn are the center candidates pressing Emery for the position of first string snapper-back, Ambrose having gotten into an occasional game last year.

The most promising of the backfield candidates are Wilmer Smith, "Hal" Knowlton, (brother of the famous "Hennie"), "Dan" Pearson, Henry Newman, Raphael DeMarnbre, "Johnnie" Ghirardini and "Bill" Mills. Little "Gerry" is reporting with a bad ankle which may hinder his development. He is, and was last year the hardest charging back in school.

While Winchester's chances for a championship are by no means rosy, Coach Mansfield is not unduly pessimistic. Let him find a couple of dependable ends and a good back or two laying around loose and he will not be so badly off. In the meantime the fans should possess themselves in patience. No club can lose 12 out of 17 letter players and not stagger a bit. Especially when two of those 12 are men like "Nutsy" Amico and "Livin" McNeil. Coach Mansfield is again being assisted by Raymond V. Hayward of the high school faculty and Meldon Wenner of the Department of Physical Education. Several former high school players, including "Bo" Franklin, "Jocko" Prue and Frank McCauley have been working out with the squad.

WINCHESTER BOAT CLUB

Two "firsts" and three "seconds" is a pretty good showing for a club of four double blade racing men, when put up against other outfits, which are composed of from a dozen to fifteen paddlers each. That's what Winchester Boat Club did at the Eastern division races at Worcester last Saturday and Sunday.

First off, "Phil" Hight and "Dave" Downer won the junior tandem double blade race by from two to three lengths of open water, in a field of ten starters who were all good combinations. Next "Dave" Downer captured the hand paddle in class "A" boats (racing shells) and this is no cinch, especially in a stiff wind.

The "Ed" Sandberg-"Al" Hovey duet won second place in the half-mile double-blade tandem race. They were beaten by the strong Crescent outfit, namely Higgins and Mosher, who are without doubt the best double blade pair in this section.

Winchester's club four double-blade manned by "Phil" Hight, "Ed" Sandberg, "Dave" Downer and "Al" Hovey also took second place in that race. Beaten once more, only by the Crescents of Waltham.

As Winchester B. C. was only able to carry two boats it was necessary to give up the singles races, or otherwise more medals might have come home to W. B. C.

Just to ease up a little from the strenuousness of the long straightaway races, there will be a "splash" regatta at the club, tomorrow afternoon, Sept. 21, weather permitting. A variety of events will be on the program to please the spectators as well as to amuse the participants. Anyone able to swim is invited to take part. The regatta will close with a tilting match and maybe "Jim" Fitch will be agreeable to another "nose dive" in the mud. Be with us and enjoy the fun!

Next club dance is Friday, Sept. 27.

Miss Alice M. Crawford of Myrtle street was a hostess at the dinner given by the New England Gift and Art Retailers Association on Wednesday, Sept. 18 at the Parker House. Miss Crawford conducts a stationery shop in Boston.

WINCHESTER NEEDS

Second hand shoes in 50 different shapes and sizes needed by the Winchester Department of Public Welfare, Town Hall, for its work with hard pressed Winchester families!

The demand for shoes by the children, in such families, upon their parents seems never ending. Whether the child plods to school or romps at play, shoes are indispensable; and how quickly shoes wear out. Families with small or uncertain incomes and with growing, romping boys and girls despair over the constant problem of shoes. They appeal to this department for second hand shoes. Usually we are obliged to reply that our storeroom does not contain a solitary pair.

At this time we crave a fortune of seconds hand shoes. At present, that fortune is at the bottom of the rainbow; we desire it at our feet that other feet may be shod.

In addition, to the need in certain families of shoes, Mary 10 years, needs a dress; Lillian 8 years, Fred 5 years and Tonie 4 years, need stockings. James 9, David 5, need warm undergarments; also warm pajamas for the winter months ahead of them. Florence 13, Rita 12, Helen 9 and Clara 8 need bloomers and middies. Frank 10, Harry 9, George 8, Charles 7, need blouses, trousers, stockings and jackets. Cold weather will bring requests for sweaters and warm coats.

These children (names fictious, but not the children) are fatherless. We have other children, ages varying from 4 to 16 years, who have both parents living but the fathers, because of ill health, are unable to support their families and are dependent upon this department for that support. Also, secand-hand clothing will aid other families where nearly all that the father earns is spent for food and rent and little is left from the weekly income for other necessities. In these families gifts of clothing contribute substantial help.

As mothers are looking over their children's wardrobes these fall weeks, there may be articles that they can spare for these other children

The Department of Public Welfare, Town Hall, Winchester 1383, maintains a system of family welfare service, providing varied assistance to handicapped, aged, widowed and unfortunate persons in Winchester.

NEW TEACHERS IN WINCHESTER SCHOOLS

Winchester schools have nine new teachers this year. In the Highland School Miss Swan is teaching the first and second grades while Miss Davis is taking the third grade in the Mystic School. Miss Clark in the Lincoln and Miss Rich in the Washington are both teaching the children in the fifth grade. The Noonan School has a new principal, taking Miss Lyon's place. She is Miss Harkan. Miss Sullivan has been transferred from the Lincoln School where she had been teaching the Special Class, to the Noonan School. At the Lincoln School, Miss Hanlon and Miss Salice are filling the vacancy left by Miss Sullivan. In the High School, Miss Messier is taking Miss MacDonald's place in the Commercial Department.

VACATIONISTS RETURNING

Mr. and Mrs. W. B. Denison of Brooks street arrived home last week from West Gloucester after a pleasant summer.

Mr. and Mrs. R. E. Tibbetts and family have returned to their home on Sheffield road from Casco, Me., where they spent the summer months.

Mr. and Mrs. W. D. Eaton and family of Foxcroft road are in town again after summering at Rivermoor.

Mr. and Mrs. A. R. Ellis are returning to their home on Madison avenue this week after a summer spent at Clifton Heights.

Dr. and Mrs. H. S. Parsons returned home last week after a summer spent at Kennebunk Beach, Me.

Mr. and Mrs. James Nowell of Stratford road, after spending the summer at Duxbury returned to town this week.

Mr. and Mrs. B. F. Wild of Sheffield road arrived home this week from Bass River where they have been summering.

Mrs. Arthur Loftus and family of Rangeley have returned from Hillsboro, N. H. where they spent an enjoyable summer.

Mr. and Mrs. F. I. Rennert and family have opened their house on the Parkway after spending the summer at Ossipee, N. H.

Mr. and Mrs. R. B. Wiggin of Ridgefield road, who have been stopping at Blackwell Cottage, Yarmouth, arrived home this week.

J. Albert Wilson

Organist and Choirmaster, First Congregational Church

Teacher of Voice, Piano and Organ

WINCHESTER STUDIO TEL. MYSTIC 4972

s13-tf

FREE! FREE!

A 20-Page Magazine

You get every Sunday with the Boston Sunday Globe a 20-page illustrated magazine. It contains stories equal to those printed in the best of the monthly publications. All of your family will enjoy the Sunday Globe Magazine. They will also enjoy the Boston Sunday Globe's many excellent features.

Don't Delay

See your newsdealer or newsboy and place a regular order for the Boston Sunday Globe. If not a regular reader of the Boston Daily Globe, order it at the same time.

The Boston Globe has the exclusive rights in New England to all of the stories of the great Byrd Antarctic Expedition

WM. H. MOBBS Home Improver Says

DRIPPING water dampens the ardor of any household. Our Home Improver will tell that leak to "dry up" and make it obey him with little fuss or expense.

WM. H. MOBBS

PLUMBING HEATING PHONE WIN. 0278

5 COMMON ST.

SUITES

WALKING DISTANCE FROM OFFICE THEATRE OR SHOPPING DISTRICTS

2 AND 3 ROOMS

Furnished or Unfurnished

$42.00 to $49.00 Weekly

Attractive monthly and yearly rates

HOTEL WESTMINSTER

s13-2t

CROSLEY RADIO

"You're *there* with a Crosley"

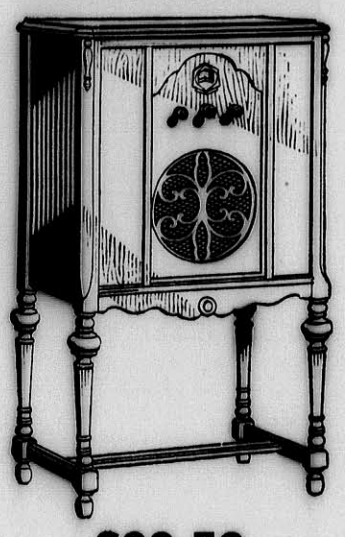

$99.50

without tubes

A rich, full-toned instrument, housed in a beautiful walnut veneer console, custom built to Crosley standards of excellence, Crosley 32 meets the demand for finer radio at lower prices. The built-in Dynacone, foremost armature type loud speaker, reproduces the finest gradations of tone.

Crosley 32 is an 8-tube A. C. receiver. (Tubes include one 280 rectifier.) Price $99.50 without tubes.

Crosley 22, a 6-tube battery receiver in a console like Crosley 32: $88.50 without tubes.

OSCAR HEDTLER

26 Church St. Tel. 1298

Think of these Cows As Individuals

Think of the cows that produce Hood's Grade A Milk as important individuals. They are never handled as herds of unidentified cattle. Each one is individually examined to insure her fitness for the position she must occupy in the Grade A service. Each one is housed in a clean barn, properly groomed, scientifically fed, and regularly exercised in succulent pastures. Fine animals these, that produce Hood's Grade A Milk. The kind you'd love to own and be proud of. And the wonderful milk they send to us is handled with a delicate care that preserves its goodness unimpaired until it reaches you. See that each of your children has a quart each day of Hood's Grade A Milk.

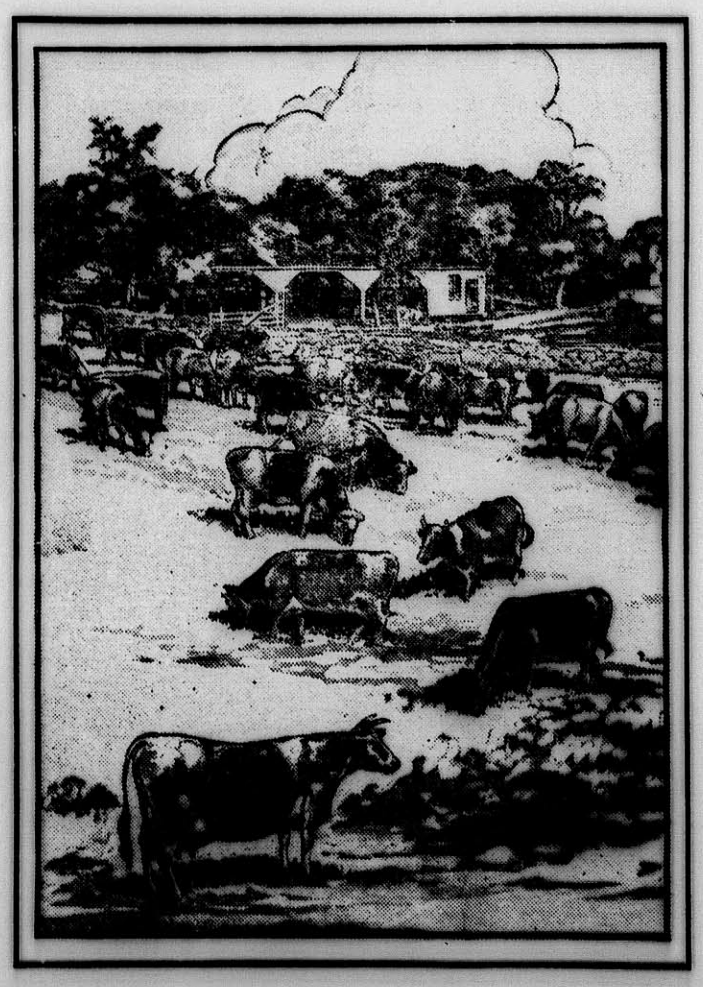

HOOD'S GRADE A MILK

H. P. HOOD & SONS

422 High Street, Medford

Tel. Stoneham 0098-W
Middlesex Rd.
Stoneham, Mass.

Tel. Stoneham 0994
41 Franklin St.
Stoneham, Mass.

Stebner's Express

Operating Between Stoneham, Winchester, Reading, Wakefield, Woburn and Boston

REASONABLE PRICES

BOSTON OFFICES

29 Chatham St.
Tel. Richmond 4200

139 Kingston St.
Tel. Liberty 0363

All Kinds of Trucking, Moving and Express

Why **Call at Seven**

Telephone rates on out-of-town calls by number fall into three classes according to the time of day.

First are the normal rates which apply from 4:30 a.m. to 7:00 p.m. These rates are as low as is consistent with good day service.

Second are the evening rates which apply from 7 to 8:30 in the evening. *For distances above 40 miles these rates are about one-quarter less than day rates.*

Third are the night rates which apply from 8:30 p.m. to 4.30 a.m. They are about one-half the corresponding day rates, with a 25 cent minimum.

For social calls, experience proves that the evening period is best. People are more likely to be at home. Calls can be completed more promptly. The cost is substantially less than for day calls. Plan your social calls to take advantage of these low evening rates.

New England Telephone and Telegraph Company

What Every Woman Wants to Know . . .

THE HERALD WOMAN'S PAGES WILL TELL YOU

How can I be Better Looking?

Viola Paris is showing thousands of women that secret through her articles on beauty, good grooming and feminine charm.

Can I make my home More Attractive?

Of course! Elsie K. Chamberlain, a trained interior decorator, will answer your own personal questions about rugs, hangings, furniture or color schemes.

What's new in Recipes?

Mary Leonard has a dozen delectable new menu suggestions every morning.

How can I manage some New Clothes this season?

By buying one of the smart patterns from New York or Paris, obtainable through The Herald Fashion Department at 15 cents each. A new fashion sketch appears each day in The Herald.

What are the sensible ways to settle Children's Problems?

Angelo Patri, famous authority on the training of children, will help you with his daily articles in The Herald.

These and other sparkling features—including Vanity Box, a column of breezy comment; Garden Gossip by Jan T. Byhouwer; Lucy Adams' helpful advice on intimate personal problems; Dr. Evans' health talks; Etiquette; Bedtime Stories by Thornton W. Burgess; and a Daily Menu—are packed with helpful suggestions on the very problems that are a part of every woman's daily life.

3 Stimulating Pages

No Woman Can Afford to Miss

You will find them

DAILY in

THE BOSTON HERALD

UNIVERSITY THEATRE

When S. S. Van Dine wrote the murder-mystery story, "The Green Murder Case" he unwittingly provided the plot and character material for one of the most exciting and absorbing mystery thrillers the talking screen has yet produced. It was some time after the book had received its widespread vogue among readers in America and Europe that the contract was made with the author for his work. Now comes the picturization, with complete dialogue, and a splendid cast of stage-experienced actors—including William Powell in the role of Philo Vance, the super-detective who applies the higher psychology to unravel the skein of mystery which envelopes the murders of three members of the strange Green household. Here is a picture—it comes to the University for four days starting Sunday, which has everything to hold an audience breathless with excitement.

The companion feature is "Joy Street," a daring and sensational picture of modern youngsters at play, painted with a boldness and vigor that stamps it as one of the truly great achievements in screen annals. Lois Moran and Nick Stuart head the cast.

The program for four days starting Thursday includes "Charming Sinners" and "The Three Passions."

The story of "Charming Sinners" has to do with a new treatment for philandering husbands. Ruth Chatterton, as the wife, applies her unique remedy in a smart way that leaves a smile all-around. Clive Brook has a rare role and he handles it in delightful fashion. William Powell, as the "other" man and Mary Nolan in the role of the infringer, are strong supporters of the two well known leads.

"The Three Passions" featuring Alice Terry and Ivan Petrovitch is a drama of the mighty forces that rule saint and sinner; rich and poor; society and underworld.

WALTER H. WOODS CO.
TRAVEL SERVICE

PLEASURE CRUISES

WE ARE official representatives for all pleasure cruises everywhere. Round the world, Mediterranean, West Indies, South America, Around the Pacific, Bermuda, Havana, Mexico City, Jamaica, Panama Canal, etc. NOW is the time to make reservations for the winter vacation. NOW you may have a selection of staterooms at a price you wish to pay. Steamship reservations at tariff rates to all parts of the world. Passion Play Tours for 1930.

Write or telephone for any information on travel
HANcock 1076

s13-13t

WALTER H. WOODS COMPANY
80 BOYLSTON STREET, BOSTON MASS

GOD DOST ABIDE

(Written for The Winchester Star)

A flowing rush light held close to the eye
Doth from man's sight the sweet sunlight divide;
But when the flickernng earth-lights fade and die
We see the sun the light of life abide.
The hopes and plans, far-reaching dreams of youth,
The meagre life that lived, the life that died,
The glorious victories of Right and Truth,
These most have perished, God dost abide,

Eugene Bertram Willard

Bladder Irritation

If functional Bladder Irritation disturbs your sleep, causes Burning or Itching Sensation, Backache or Leg Pains, making you feel tired, depressed, and discouraged, why not try the Cystex 48 Hour Test? Don't give up. Get Cystex today at any drug store. Put it to the test. See for yourself what it does. Money back if it doesn't bring quick improvement, and satisfy you completely. Try Cystex today. Only 60c.

To give you the **UTMOST** *in*

ELECTRIC SERVICE

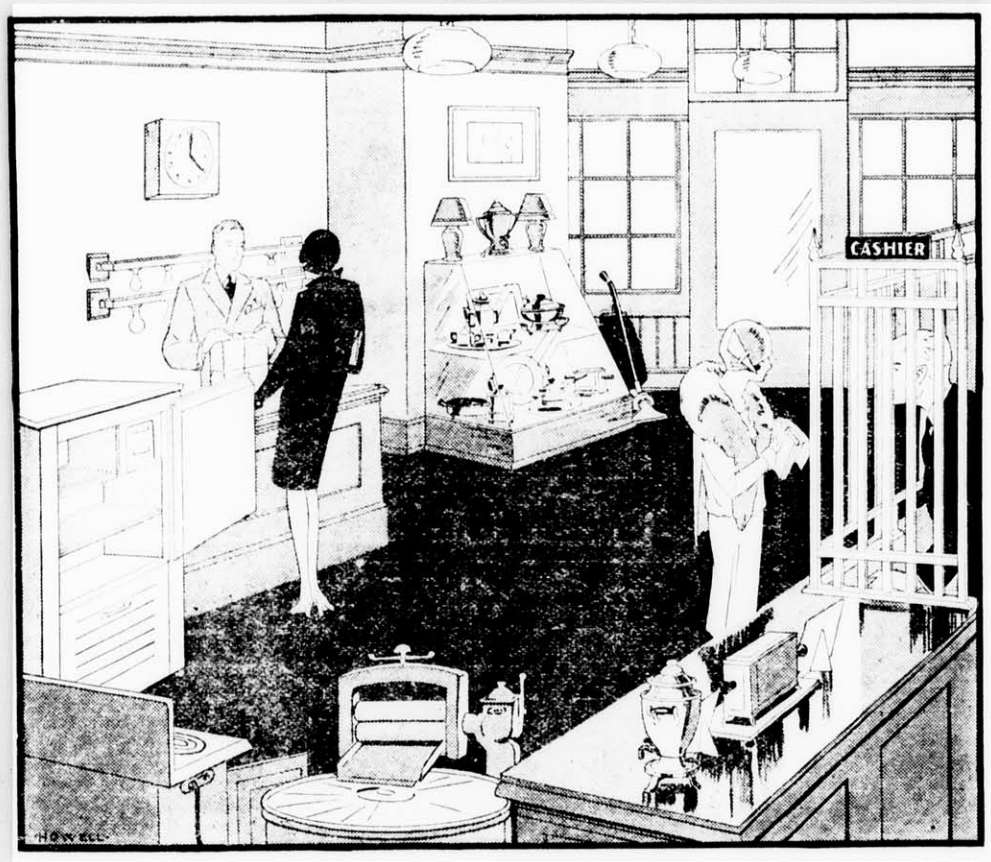

THE Edison Shop or district office in your town is maintained for your convenience . . . . There you can exchange lamps and fuses without charge, pay your bills, purchase appliances or arrange for their repair and obtain information pertaining to Edison Electric Service.

Visit your Edison Shop more often—you will find the local representatives of the Company ready to assist you in every possible way to obtain the utmost in service from your electricity.

The Friendly Glow

In WINCHESTER

The District Manager is
MR. F. E. RANDALL

Winchester Edison Shop, or district office, is located at 4 Mt. Vernon Street and the telephone number is WINCHESTER 1260

The **EDISON**
ELECTRIC ILLUMINATING COMPANY OF BOSTON

YOUR AFFAIRS AND MINE

How many Winchesterites remember when we kids hollered down the rain barrel to hear the echo?

And when we kids thought a big slab of bread, butter and sugar was a treat?

That Winchester fellow who is worrying about girls wearing an ounce of skirt had a grandfather who trembled for civilization when the first girl perched herself in a bootblack's chair for a shine.

There's a Winchester girl who don't care for clubs,
And ne'er cast a vote;
She can't steer a car or maneuver a boat;
She drinks only water, don't smoke cigarettes,
But, or man! We'll tell you, the dinners she gets
Few people can equal, or purchase with money;
And the love that she gives her hubby is sweeter than honey.

The happiest people here in Winchester are those who are too busy to notice it.

All marriages are happy; it is the living together afterwards that raises hallelujah.

Scientists have excavated a scelidotherium in Argentina, and if it is as hard to play as to spell it, no Winchester jazzer will ever play it.

An old time Winchesterite is one who can remember when potatoes were as common and cheap as high-grade apples or oranges.

As further proof of the injurious effects of tobacco, a Kansas woman who had smoked a corncob pipe for a century died recently at the untimely age of 118.

Let's see, about what year was it when the ladies of Winchester wore lace mitts and carried chiffon ruffled parasols?

Our Questionnaire

1. What is the difference between a conservative Winchesterite and a conservating Winchesterite?
2. Should Winchester have a Hall of Fame and who are the 25 outstanding men and women best qualified to be immortalized in it?
3. How many back seat drivers are there in Winchester?
4. How much money a year does that Winchester Italian woman save who goes barefooted eight months of the year?
5. By the way, do you remember when we went barefooted and after we had washed, mother would inspect our feet with the old oil lamp before we went to bed?
6. Is it unfair to say that politicians are never truthful when there are politicians who would do anything to get elected?
7. When is beauty as beauty shouldn't be?
8. Have you had the Star remailed to your home address after your vacation?
9. Is it not a fact that President Roscoe of Winchester Rotary Club earned that recent vacation of his?
10. Did you not find R. L. Emery's account of his European trip mighty interesting reading?

The roller towel was banished from Winchester and the State because it was supposed to be the cause of much blindness. Yet when we consider the perils with which our grandfathers were surrounded it is a wonder how many of them survived.

Observing the antics of a mule on Main street the other day we were reminded that mules and football players are about the only animals that succeed in kicking themselves into fame.

Many good people here in Winchester who imagine they are eating the sun kissed oranges of California, are rudely awakened by the knowledge that they were ripened in the modern day sweat boxes.

The Paragrapher

RIGHTS OF GARDEN AND ORCHARD OWNER AND WHAT TO DO IF THIEVES ARE DISCOVERED

Regarding orchard protection the State Police have made the following suggestions:

1. Post your land. No court action against trespassers is possible unless land is posted.
2. Claim that a sign was not seen carries no weight and is no excuse before the court.
3. If you catch a thief hold him and call the State police at once. Turn him over to the officer and then go through with the complaint.
4. Thieves caught on Sunday or in the night time can be arrested by any citizen, and held for an officer, or detained in jail for not more than 24 hours.
5. Report all thieving or trespass difficulties to police "at once." Day or night. "Do not" wait until tomorrow.
6. Report registration number of all suspicious cars to police seen around your place, whether they have been loaded or not.
7. Report registration number of any car loaded or about to be loaded with stolen produce to Registrar of Motor Vehicles and police at once. "Conviction" for such theft is not necessary to have said plates revoked. Parties so caught will have to make a trip to Boston and show cause why registration should not be revoked.
8. Do not hold court on your own place if you catch a thief, let him tell it to the judge. The police request this in order to strengthen their efforts and make for greater protection for you.

The location of State Police Barracks and their telephone numbers is as follows: Reading 0348, Concord 0750.

William R. Cole,
Secretary

Charles H. Gould.
President

ORPHEUM THEATRE

"Singapore Mutiny" the feature picture now playing at the Orpheum Theatre, Malden, is a smashing drama of raging adventure, shipwreck, bloodshed and romance. It is the story of two who felt a mighty hatred turn into a mighty love. Beautiful Estelle Taylor is presented in the fascinating role of an adventuress whose presence on a Singapore-bound cargo steamer involves officers and crew of the "tramp" freighter in a deadly feud that leads to warfare and mutiny. Ralph Ince besides being the director of the picture plays the leading role opposite Miss Taylor. He portrays a giant stokehold bully who rises to heroic stature in an emergency that calls for the real manhood he had submerged beneath his mask of cruelty. All of the action takes place on the sea. In addition to this feature there is another episode of "The Final Reckoning" starring Buffalo Bill Jr., Pathe News and comedy.

Rex Ingram provides exceptional entertainment in his production of Cosmo Hamilton's "The Three Passions" which will be the feature picture at the Orpheum for the first three days of next week. This brilliantly directed, strikingly set and finely acted story dazzles by its speed and thrills by its crescendo of dramatic power, but there is a serious theme behind its richly colored picture of the many-sided life of post-war England. Money, religion, love-in conflict in the surroundings of present-day life in London, as they have been through the ages are "The Three Passions" of the title. A crude, hard, self-made commercial magnate and his idealistic son and the woman who loves him are their personifications in the photoplay. Alice Terry, Ivan Petrovitch and Shayle Gardner have the leading roles. "Lonesome" the second feature on this program is as its title suggests the story of two lonely souls, a boy and a girl, who are alone in a big city. Glenn Tryon and Barbara Kent have the leading parts and they make the most of the many comedy situations which arise. There is a delightful romance which holds one's interest until the final fadeout.

GRANADA THEATRE MALDEN

Starting Saturday and continuing for seven days the big Granada Theater in Malden will offer the "Green Murder Case," with William Powell as the star. This is the second of the S. S. Van Dine stories to reach the screen. The first was "The Canary Murder," in which William Powell scored a big hit as the detective Philo Vance. In "The Green Murder Case" Powell is again cast as Vance, detective extraordinary. It is a great play, thrilling, tense; packed with action and amazing plot situations. It is better than "The Canary Murder" because the crimes seem more baffling of solution, because the story carries a greater number of amazing surprises.

It deals with the misfortunes of the strange Green family, a bed-ridden paralytic mother and her four children. With a fortune at stake should she die, the household is suddenly gripped by a series of tragic killings. Powell, as the super-detective, starts his investigation after the murder of Chester Green, and the wounding of his sister, Ada. Those under suspicion include, the butler, the cook, the family doctor, Rex Green, a younger brother and his two sisters. Then—before Vance has an opportunity to solve the mystery another murder takes place, removing one more of the Green family. And then another. Then the gripping climax, showing the life and death battle of the murderer and another intended victim on the eerie roof of the Green mansion. The lunging body toppling down, down, into the icy waters of the East River. The triumphant Vance, solving the series of crimes, clearing up the mystery and explaining all to his admiring aides. Powell is wonderfully effective as the detective and his great voice dominates all others in the cast. The dialogue helps sustain the suspense and few, if any, will guess the identity of the murderer until Vance discloses the secret.

"Show Boat," the million dollar singing, talking and musical triumph, closes a highly successful run at the Granada today. Over seven months in the making "Show Boat" ranks with any of the talking pictures. In addition to the cast headed by Laura LaPlante and Joseph Schildkraut, the picture offers the singers from Ziegfeld's stage hit of the same name. Among these are included Helen Morgan, Jueles Bledsoe, Aunt Jemima and the famous Plantation Singers.

K. OF C. NOTES

Regular meeting of Winchester Council, 210, K. of C. will be held Monday, Sept. 23, 8 p. m. in Council rooms, Waterfield Building.

In conjunction with the annual election of officers, we will have as our guest, Bro. J. F. Daily representing the Supreme Council and Bro. P. J. Gallagher, D. D. representing the State Council.

Brother Daily has an important message relative to concessions to insurance members.

Other matters of importance relative to the welfare of the Council will be acted on.

Mr. and Mrs. Robert Sanborn Begien who were married in Cincinnati, Ohio, on Sept. 12, are now east on their honeymoon visiting Mr. Begien's parents, Mr. and Mrs. H. Fred Begien, 21 Ridgefield road. They will make their future home in Cincinnati.

RETURNED FROM SUMMER ABROAD

Dr. D. C. Dennett and his son, Daniel Dennett, returned to this country last week on the S.S. Majestic from Southampton after spending the summer in Munich, Germany, where Daniel was enrolled as a special student in German at Munich University.

Upon the completion of his studies the young man with his father went south into Italy, visiting Rome, Pompeii and Naples before touring north through France, Switzerland and Holland. Crossing the channel they spent some time in Winchester, England, later visiting Salisbury and the Druid ruins at Stonhenge before sailing for home from Southampton.

Daniel is returning this fall to begin his junior year at Harvard. He was salutatorian of his class at high school and has made an enviable scholastic record at Harvard, having been on the Dean's list since his freshman year at the university.

Caffeine

The amount of caffeine found in tea and coffee varies with the product. Coffee usually contains less than 1 per cent, while amounts varying between 2 and 4 per cent have been found in different samples of tea.

Drive a Chevrolet Six!

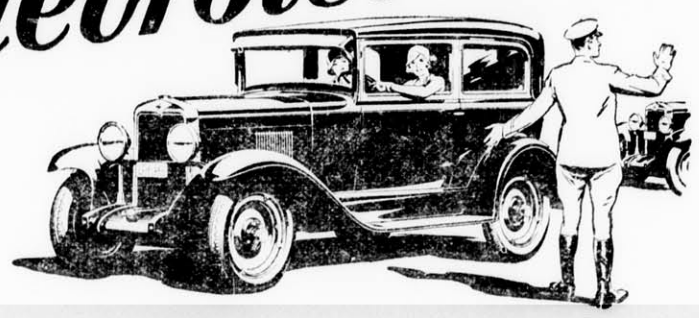

—so Delightful to Drive!

The Chevrolet Six delivers its power with that smooth, even, velvety flow which characterizes the truly fine automobile. At every speed, you travel without the slightest annoyance from vibration. Equally delightful are its comfort and handling ease. Four long semi-elliptic shock absorber springs provide the road balance found in the finest cars. And the steering gear is equipped throughout with friction-free ball bearings.

—so Durable and Dependable!

The Chevrolet Six is built to the world's highest standards. Its design represents more than four years' development and testing. Materials are carefully selected. Highly skilled workmen perform every manufacturing operation. And inspection is rigorous and continuous. The result is quality so high that you can confidently look forward to thousands upon thousands of care-free, dependable miles!

—so Economical to Own!

Many people still do not appreciate how little it costs to own a Chevrolet Six. You can actually secure a Chevrolet Six for practically the same cash and monthly payments you would expect to make for *any* low-priced car. Furthermore, it is unusually economical to operate—*better than 20 miles to the gallon of gasoline,* with unusually low oil consumption. Come in for a demonstration today!

The COACH $595

The ROADSTER	$525	The Imperial SEDAN	$695
The PHAETON	$525	The Sedan Delivery	$595
The COUPE	$595	The Light Delivery Chassis	$400
The Sport COUPE	$645	The 1½ Ton Chassis	$545
The SEDAN	$675	The 1½ Ton Chassis with Cab	$650

All prices f. o. b. factory, Flint, Mich.

COMPARE the delivered price as well as the list price in considering automobile values. Chevrolet's delivered prices include only reasonable charges for delivery and financing.

FRANK MURPHY, Inc.
748 Main St., Winchester, Mass. Tel. 0298

A SIX IN THE PRICE RANGE OF THE FOUR

Amrad Radio
The ARIA

Beautifully proportioned cabinet with doors of selected butt walnut; African walnut overlay top and bottom. Inside in modified Gothic design. Built-in full dynamic speaker. Uses 8 tubes including 245 power tubes in push pull.

Price $198 (without tubes)

Home Demonstration

Terms If Desired
* * *

Oscar Hedtler
26 Church St. Tel. 1208

The Radio you've waited for...Is Here!

RCA RADIOLA 46
SCREEN GRID

ONCE you hear this Radiola you'll never be satisfied with any other. More selective—more sensitive—2-in-1 control—local-distance switch—built-in RCA Electro-Dynamic Speaker—and many other new features. Hear it!

Beautiful walnut and maple veneer console cabinet with RCA Electro-Dynamic Speaker. **$179.00** *(less Radiotrons)*

For a Home Demonstration
CALL 1305

Park Battery and Radio
600 MAIN STREET, WINCHESTER

120 DARWIN TULIP BULBS

EVERY BULB GUARANTEED!

for $5.85

Direct from Holland to You

Delivered to your home — all charges prepaid — in time for fall planting — shipped in original assortment as packed in Holland.

GOOD TULIP BULBS SCARCE

Owing to climatic conditions the tulip bulb crop is greatly below the yield expected. Good bulbs of the giant variety are exceedingly limited. For a short time we offer the finest bulbs that grow plants over two feet high and have flowers as large as 3½ inches in diameter. These are the first of the crop packed and sealed on the tulip fields by expert bulb-growers and shipped to your home direct from Holland.

Ten Beautiful Varieties — 120 Bulbs

THE BLACK TULIP, glossy maroon black
PRIDE OF HAARLEM, deep old rose
CALIOPE, rose and pink
YELLOW QUEEN, glossy canary yellow
FRANCOMBE SANDERS, fiery scarlet
FLORA, lavender pink
AMERICAN BEAUTY, deep salmon pink
BARTIGON, carmine red
PRINCESS ELIZABETH, pink with light edge
WM. COPELAND, bright violet

We guarantee every bulb to arrive in perfect condition, produce vigorous plants and blossoms of unusual size and brilliancy of color or money refunded. Our guarantee fund is deposited in the Atlantic National Bank of Boston to protect all orders.

For 10 Days Only

Send check or money order *now* and *print* your name and address clearly. No order less than one box (120 bulbs—10 varieties) accepted. Prices—one box (120 bulbs) $5.85; two boxes (240 bulbs) $10.95; four boxes (480 bulbs) $19.65; six boxes (720 bulbs) $27.85.

HOLLAND TULIP BULB FARMS
111 Summer Street, Boston, Mass.

You may send me ..... assortments of your guaranteed tulip bulbs. Enclosed find check or Money-Order for .....

Name .....

Address .....

s13-2t

For this month Only

NEW ENGLAND COKE

Fill your bins now at the present contract price shown below, and secure our Price Protection Contract for your winter's requirement of GUARANTEED NEW ENGLAND COKE at this same figure. This special offer will expire soon and then prices will surely advance. This covers all sizes of New England Coke—Nut, Stove, Egg and Furnace.

Telephone us or your local New England Coke dealer for full particulars of how you can insure your season's supply of this cleaner, better fuel.

OR MAIL THIS

W.S.
NEW ENGLAND COKE CO.
250 Stuart Street
Boston, Mass.
Gentlemen: Kindly explain why guaranteed NEW ENGLAND COKE is superior to anthracite coal and how its use will reduce my fuel cost. No obligation.
Name .....
Address .....
City .....

at the Special price of $12.25 per TON

NEW ENGLAND COKE
250 STUART ST. BOSTON - Tel. HUBbard 4670 - 8400

UNIVERSITY THEATRE
HARVARD SQUARE
Continuous Daily 2—10:30

Sun. Mon. Tues. Wed. Sept. 22, 23, 24, 25
WM. POWELL as PHILO VANCE in
"The Green Murder Case"
100 Per Cent Talking
"JOY STREET"
Lois Moran and Nick Stuart

Thurs. Fri. Sat., Sept. 26, 27, 28
"Charming Sinners"
CLIVE BROOK, RUTH CHATTERTON, WM. POWELL, MARY NOLAN
100 Per Cent Talking
"THE THREE PASSIONS"

LOCATELLI'S
CAPITOL
YOUR HOME THEATRE

TEL. ARL. 4340 and 4341
Mon., Tues., Wed., Sept. 23, 24, 25
Two Big Talking Pictures!
LOUIS STONE, LEILA HYAMS in
"The Wonder of Women"
A Talking Hit
Douglas MacLean in
"DIVORCE MADE EASY"
100 Per Cent Talking Comedy featuring
Marie Prevost

Thurs., Fri., Sat., Sept. 26, 27, 28
The Most Popular Juvenile on the Talking Screen!
CHARLES (BUDDY) ROGERS in
"The River of Romance"
All Talking Drama
Lois Moran in "JOY STREET"

Every Saturday Night is "Gift Night"
"Be Sure and Attend"

NETOCO
EMBASSY
WALTHAM'S WONDER THEATRE

Thurs., Fri., Sat.
Vilma Banky
in
"This Is Heaven"
—also—
"Masquerade"
All talking comedy-drama of love and intrigue

Sun., Mon., Tues., Wed.
All Talking, Singing, Dancing Musical Revue
"WORDS and MUSIC"
—also—
Billie Dove & Rod La Roque
in
"THE MAN AND THE MOMENT"
By Eleanor Glyn

Roy Frazee at the Organ

FREE AUTO PARK
Just a short ride from your home

Miss Dorothy Nutter will teach art at Waterville, Me. this winter.

THE COMMONWEALTH OF MASSACHUSETTS
Office of the Secretary
Boston, Sept. 14, 1929

Notice is hereby given, That, on the eleventh day of September, in the year nineteen hundred and twenty-nine, New England Laundries, Inc., of Winchester was duly licensed to be a Public Warehouseman within and for the Town of Winchester; and that said corporation has given Bond as required by Law for the faithful discharge of the duties of a Public Warehouseman.

FREDERIC W. COOK,
Secretary of the Commonwealth
s20-2t

COMMONWEALTH OF MASSACHUSETTS
MIDDLESEX, SS. PROBATE COURT

To the heirs-at-law, next of kin and all other persons interested in the estate of Henry B. Tindall late of Winchester in said County, deceased.

WHEREAS, a certain instrument purporting to be the last will and testament of said deceased has been presented to said Court, for probate, by Louise N. Tindall who prays that letters testamentary may be issued to her, the executrix therein named, without giving a surety on her official bond.

You are hereby cited to appear at a Probate Court to be held at Cambridge in said County of Middlesex, on the twenty-sixth day of September A. D. 1929, at ten o'clock in the forenoon, to show cause if any you have why the same should not be granted.

And said petitioner is hereby directed to give public notice thereof by publishing this citation once in each week, for three successive weeks, in The Winchester Star a newspaper published in Winchester the last publication to be one day, at least, before said Court, and by mailing, post-paid, or delivering a copy of this citation to all known persons interested in the estate, seven days at least before said Court.

Witness, JOHN C. LEGGAT, Esquire, First Judge of said Court, this thirtieth day of August in the year one thousand nine hundred and twenty-nine.

LORING P. JORDAN, Register
s6-3t

BOWDOIN SQ. THEATRE CONTINUOUS
WEEK OF SEPT. 23
JOAN CRAWFORD IN
"OUR MODERN MAIDENS"
FIRST BOSTON SHOWING OF THE FIRST NATIONAL VITAPHONE PICTURE
"The GIRL in the GLASS CAGE"
LAUREL & HARDY All Talking Comedy "MEN O'WAR"
Second Episode "The KING of the KONGO"
VAUDEVILLE ACTS In Person

Mr. Raymond V. Hayward, a member of the English staff at the high school, now makes his home at 9 Governors avenue near Superintendent of Schools James J. Quinn and Principal Wade L. Grindle.

NOTICE IS HEREBY GIVEN that the subscriber has been duly appointed executrix of the will of Arthur E. French, late of Winchester, in the County of Middlesex, deceased, testate, and has taken upon herself that trust by giving bond, as the law directs.

All persons having demands upon the estate of said deceased are hereby required to exhibit the same; and all persons indebted to said estate are called upon to make payment to

CHARLOTTE S. FRENCH, Executrix
(Address)
108 Highland Avenue,
Winchester, Mass.
July 9, 1929. s20-3t

Winchester, Mass., Sept. 19, 1929
TO THE BOARD OF SELECTMEN OF THE TOWN OF WINCHESTER The undersigned respectfully petitions for a license to keep

GASOLINE

10 gallons in motor vehicles while in private 2-car garage which garage is to be located on the land in said Winchester situated on Lagrange Street and numbered 3 thereon, as shown upon the plan filed herewith and certifies that the names and addresses of all owners of record of land abutting the premises are as follows:

Abutters: Lewis H. and Cassie M. Wallace, 1 Lagrange Street; Mary S. Sanborn, 78 Church Street; Dr. Mary T. Maynard, 80 Church Street; Raymond W. and Florence E. Aldrich, 84 Church Street; Margaret M. Badger, c/o Rev. Carleton P. Mills, 5 Lagrange Street.

HANNAH P. W. BUTLER
3 Lagrange Street
Winchester

Town of Winchester, in Board of Selectmen, Sept. 19, 1929. On the foregoing petition it is hereby ORDERED that a public hearing thereon be held on Monday the 30th day of September 1929 at 7:58 p. m. in the Selectmen's Room in the Town Hall Building; that notice thereof be given by us (at the expense of the applicant), by publishing a copy of said petition, together with this order, in the "Winchester Star" at least seven days before said date and that notice of the time and place of said hearing be given by the applicant by registered mail, not less than seven days prior to such hearing, to all owners of real estate abutting on the land on which such license, if granted, is to be exercised.

A true copy.
Attest:
GEORGE S. F. BARTLETT,
Clerk of Selectmen

Two members of the staff at the Town Hall are now enjoying vacations. Water Registrar Martha W. Green left Winchester last Saturday to spend two weeks on a tour of Buffalo, Niagara Falls, Cleveland and Detroit. Miss Lillian Hardy, clerk in the Assessors' Office is vacationing in California.

To the Board of Selectmen of the Town of Winchester:

Respectfully represents Nerses M. Baghdoyan that he is the owner of approximately eleven and one-half acres of land in the town, situate at the northeasterly corner of Pond Street and Cambridge Street, partly within a business district and partly within a general residence district, established by the Zoning By-Law and that he is desirous of there conducting the business of raising and selling poultry.

He therefore hereby makes application under the provisions of Section 8 of the Zoning By-Law, for permission to erect buildings and structures on that part of his said land within the general residence district, and to use the same for the purposes of a poultry farm, in accordance with the provisions of Paragraph C of Section 3 of said by-law.

NERSES M. BAGHDOYAN

September 9, 1929
Town of Winchester in
Board of Selectmen:

Upon the foregoing application, it is hereby

ORDERED: That a public hearing be held thereon in the Selectmen's room in the Town Hall building on Monday, the thirtieth day of September, 1929, at 8 P. M., and that fourteen days' public notice thereof be given, at the expense of the applicant, by publishing a copy of said application, together with this order, in The Winchester Star, on September 13 and September 20, 1929; that notice thereof be given to the owners of all the land within the town, on said Pond Street and Cambridge Street, within one hundred feet of said premises by mailing to them, postage prepaid, a copy of said application and order, and that a copy of said application and order be posted in a conspicuous location upon said premises.

By the Board,
GEORGE S. F. BARTLETT,
Clerk
s13-2t

Winchester, Mass., Sept. 18, 1929
TO THE BOARD OF SELECTMEN OF THE TOWN OF WINCHESTER: The undersigned respectfully petitions for a license to keep

GASOLINE

10 gallons in motor vehicles while in private garage which garage is to be located on the land in said Winchester situated on Sheffield West and numbered 12 thereon, as shown upon the plan filed herewith and certifies that the names and addresses of all owners of record of land abutting the premises are as follows:

Abutters: Mary W. Kidder, 29 Everett Avenue; Mary A. Fitch, 14 Sheffield West; Allie N. Graves, 31 Everett Avenue; Lucy P. Burnham, 33 Everett Avenue.

HAROLD F. MEYER

Town of Winchester, in Board of Selectmen, Sept. 18, 1929. On the foregoing petition it is hereby ORDERED that a public hearing thereon be held on Monday the 30th day of September 1929 at 7:43 p. m. in the Selectmen's Room in the Town Hall Building; that notice thereof be given by us (at the expense of the applicant), by publishing a copy of said petition, together with this order, in the "Winchester Star" at least seven days before said date and that notice of the time and place of said hearing be given by the applicant by registered mail, not less than seven days prior to such hearing, to all owners of real estate abutting on the land on which license, if granted, is to be exercised.

A true copy.
Attest:
GEORGE S. F. BARTLETT,
Clerk of Selectmen

OFFICERS OF MYSTIC VALLEY LODGE ANNOUNCED

John Carruthers was re-elected Worshipful Master of Mystic Valley Lodge of Masons at the meeting of the lodge held last week Thursday evening in the Masonic Apartments. Other officers elected were as follows:

Senior Warden—Paul N. Shiverick
Junior Warden—Colver P. Dyer
Treasurer—Harris M. Richmond
Secretary—William A. Lefavour
Associate Member, Board of Masonic Relief—Amasa Harrington
Trustee of Funds for 3 Years—William M. Belcher

"Phil" Hight and David Downer, representing the Winchester Boat Club, won the double blade tandem event in the junior competition at the Drake Island regatta of the Eastern Division of the American Canoe Association on Lake Quinsigamond, Worcester, last Saturday. The local boys enjoyed a lead of two canoe lengths over their nearest rivals, "Ed" Hahn and Howard Chapin of the Omicron Delta Canoe Club, Waltham, who finished second.

ANNOUNCEMENT
To Our Customers
AN UP-TO-THE-MINUTE
Automatic Storage Water Heater
is offered to you at the extremely low price of
$64.92
installed complete in your home
$4.92
is the amount of the first payment
CONVENIENT MONTHLY PAYMENTS THEREAFTER
Arlington Gas Light Co.
527 MAIN ST., WINCHESTER TEL. WIN. 0142

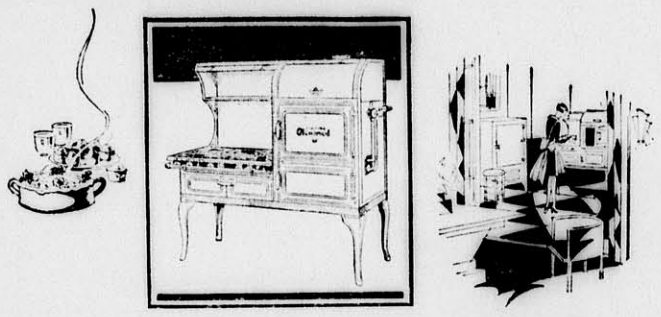

- Style in the Kitchen -

The modern housewife takes as much pride in up-to-date and attractive appointments in her kitchen as in her living room, dining room, guest room.

And the new INSULATED GLENWOOD is the new style in the modern home.

Built to scientific standards never approached in the old-style ranges, Insulated Glenwoods make a delightful new art of cooking.

Designed and finished with artistic nicety, they more than satisfy the style requirements of modern kitchen equipment.

Models and sizes for the tiny apartment or the largest homes. Reasonably priced.

Arlington Gas Light Company
527 Main Street, Winchester Tel. Win. 0142

MALDEN'S LEADING THEATRES

STRAND
Last Times Saturday
"THE GAMBLERS"
and 5 Acts Vaudeville
Sunday Only
"NOAH'S ARK"
and Short Subjects
All Next Week
"Our Modern Maidens"
with Joan Crawford
5 ACTS VAUDEVILLE

GRANADA
Now—Ends Friday
GREATEST OF AUDIBLE ENTERTAINMENT
"SHOW BOAT"
with Laura LaPlante and Ziegfeld Singers
STARTS SATURDAY—7 DAYS
Sunday—Continuous 3 to 11
"GREEN MURDER CASE"
With William Powell

ORPHEUM
Now—Thurs., Fri., Sat.
Estelle Taylor in
"SINGAPORE MUTINY"
"FINAL RECKONING"
Coming—Mon., Tues., Wed.
Alice Terry in
"THREE PASSIONS"
also
"LONESOME"

FREE PARKING SPACE ROOM FOR 500 CARS

PLATE GLASS FOR ALL CARS INSTALLED WHILE YOU WAIT

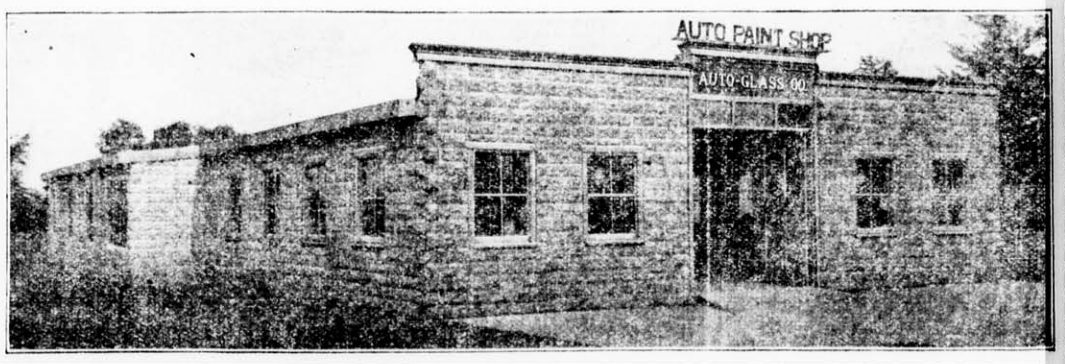

AUTO GLASS CO.
THE AUTO BODY AND FENDER REPAIR SHOP WITH THE QUALITY REPUTATION

Expert workmen with long experience, fair prices, superior work, has earned us our reputation for quality.

On the State Highway connecting Stoneham and Reading, near the B. & M. R. R. Crossing
WORLDS OF PARKING SPACE
je21-tf

DUNCAN'S FOR HARDWARE

ANNOUNCING
A
DUNCAN'S STORE
AT
5-7 Mt. VERNON ST.
This Modern Hardware Store Is Here to Serve You With First Class Hardware and Kitchenware

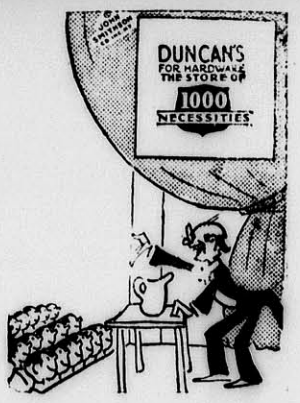

WEEKLY SPECIAL

This 2-Quart PYREX CASSEROLE is offered at this price so you may try the wonderful qualities of PYREX. This week only .....
$1.50 Reg. Price
1.00

Watch For Next Week's Special
Telephone Orders Given Careful Attention
5-7 MT. VERNON STREET WINCHESTER 0635

STORES IN
Everett, Malden, Melrose, Wakefield, Stoneham, Woburn, Winchester, Somerville

THE STORE OF
1000 NECESSITIES

STETSON HALL

We beg to announce that we have been appointed Rental Agents for the new STETSON HALL apartments now nearing completion on Vine Street and Elmwood Avenue, Winchester. Complete information concerning these apartments may be had at our office, 39 Church Street, Winchester.

Edward T. Harrington Inc.

REAL ESTATE

39 Church Street Winchester, Mass.

EDWARD T. HARRINGTON & CO.

Established 1890

INSURANCE

VERNON W. JONES

SUBURBAN REAL ESTATE

Arlington Winchester Medford

NATIONAL BANK BLDG. 13 CHURCH ST. TEL. WIN. 0898

If You Wish to Buy, Sell or Rent, Call Win. 0898 or 1862

BUNGALOW TYPE HOME in a setting of evergreen shrubbery and beautiful shade trees; 8 rooms and bath; garage; over 20,000 feet of land; low price for immediate sale.

FOR RENT—Attractive home of 7 rooms and bath; garage.

RESIDENCE, 36 GLEN ROAD—TEL. WIN. 1862

AUTO PAINTING
VARNISH or DUCO
Fender Straightening—Dents Removed
R. W. DOVER
746 Main St. Phone 0658
mh29-tf

R. M. KIMBALL
OIL BURNERS
All Makes Serviced
TEL. WIN. 1365
f17-tf

COAL

Prompt Deliveries
Well Screened
Still At Spring Prices

CASH PRICES

	PER TON
Egg	$14.49
Stove	14.97
Nut	14.49

GEO. W. BLANCHARD & CO.

WINCHESTER 1300

STETSON HALL

VINE STREET and ELMWOOD AVENUE

The last word in apartment house construction

If you are interested in securing one of these highly modern apartments of one, two or three rooms, we would appreciate an opportunity to give you detailed information at our office.

Winchester Realty Company

542 MAIN STREET

Tel. WIN. 0527

Evenings and Holidays Win. 2044

s20-tf

ELBERT HUBBARD

"The man who is afraid of being wrong once in a while will stay right where he is."

THERE is a touch of charm and gracious courtesy about a ceremony conducted by us that is worthy of consideration.

MOFFETT and McMULLEN

Funeral Directors and Embalmers

TEL. WIN. 1730

Lady Assistant Taxi Service

A. M. EDLEFSON

REAL ESTATE & MORTGAGES

FOR SALE ON WEST SIDE

(Exclusively through this office)

Eight-room house with two baths and lavatory.
Best section near Wyman School.

TEL. HUBBARD 1978 TEL. WIN. 0700

NO TRANSFER OF DIRT IN BAILEY'S CLEANSING

THINK THAT OVER!

"Particular Work for Particular People"

PLAIN SILK DRESSES..$2.50
MEN'S SUITS $2.00

BAILEY'S CLEANSERS and DYERS, Inc.

Proprietors of Hallanday's

Office and Plant
30 Washburn Street, Watertown, Mass.
Tel. Middlesex 4561, 4562, 4563

Winchester Store
17 Church St., Winchester; Tel. Win. 0528
We Call for and Deliver
Parcel Post Return Charges Paid

NEWSY PARAGRAPHS

The Pierce-Arrow Sales and Service. W. O. Blaisdell, tel. Win. 1100 or W. H. Booth, tel. Stoneham 0491. my17-tf

There is no known wood equal to beech for the fireplace. We have it. Parker & Lane Co. Tel. 0162.

Trufit Dress Inc., makers of beautifully tailored dresses in latest fall styles and fine quality material, made to measure or standard sizes, very reasonably priced, Winchester representative, Mrs. Walter P. Keyes, 39 Lloyd street. Tel. Win. 0217. s6-tf

Hennery eggs 75c dozen, Wilmington Poultry Farm, 156 Chestnut street, Wilmington. Tel. 290. Drop card or phone and we will call. *

Spencer Corsets, home appointments. Jean MacLellan. Tel. Win. 0406-R. ap27-tf

Taxi and Employment Agency. Seven-passenger Cadillac sedan for hire. Domestic help supplied. William A. Ayer, 74 Sylvester avenue. Tel. con. s6-4t*

Miss Lucy L. Wilcox, piano teacher, will resume teaching Oct. 1.

John J. Murphy, Dealer in Junk of All Kinds. Highest prices paid. If you have anything in this line, telephone either Winchester 0924, 1378 or drop a postal to 28 Church street. mh9-tf

Invitations are out for the wedding of Miss Edith A. Johnson, daughter of Mr. and Mrs. Charles J. M. Johnson of Wilson street, and Mr. Ernest L. Parker of Quincy. The ceremony will take place on the afternoon of Oct. 5 in the Ripley Memorial Chapel at the First Congregational Church and will be followed by a reception at the home of the bride's parents.

NEWSY PARAGRAPHS

Highest prices paid for all kinds of junk. Call S. Frumson, tel. Win. 0236-R or Talbot 3359. c14-tf

Mr. and Mrs. H. W. Stratton of Lows road are on a motor trip through the middle western states.

Emma J. Prince, Massage, Chiropody, 13 Church street. Hours 9 to 12 and 1 to 5 daily, closed Wednesday at 12. Tel. Win. 0155. s13-tf

Mr. Frank T. Hobley who arrived in town last week will return to Mobile, Ala. with his wife and daughter after a brief visit with Mrs. Hobley's parents, Mr. and Mrs. Andrew Harrold of Washington street. Mrs. Hobley has been spending the summer here.

It is a wise man who puts in his coal now. Parker & Lane Co. Tel. 0162.

Figures, even of twins, are never alike. Call the Spencer Corsetiere, Maude T. Wolloff, Win. 1249-R. s20-tf

Mr. and Mrs. Kenneth B. Toye of Bonad road are on a two weeks' trip to Canada.

John J. Murphy, light trucking and moving. 28 Church street, Winchester. Tel. 0924. s21-tf

Mr. and Mrs. John L. Cayting are guests at "The Northfield," East Northfield, and will attend the golden wedding anniversary of Rev. and Mrs. Joseph East Harrison.

New 7-passenger Pierce-Arrow sedan. Available for trips or taxi service. W. O. Blaisdell. Tel. Win. 1100. my17-tf

Mrs. Charles H. Symmes of this town suffered the death of her brother, Capt. William C. Parker of Woburn, Sunday night. Captain Parker and his wife were the guests of Mr. and Mrs. Symmes early in the evening, and he was taken ill upon his return home. Besides Mrs. Symmes, he leaves another sister, Mrs. Lydia P. Richardson of Erie, Pa. He was born in Woburn and was one of the city's prominent leather manufacturers up to 1921, when his factory on Cross street burned.

Mrs. William B. French of Baltimore, formerly of this town, spent the week-end in Winchester as the guest of Mr. and Mrs. J. B. Pendleton of Church street.

Mrs. Orinda D. Smith of 235 Mystic Valley Parkway was elected at a meeting of Precinct 2 Friday night to serve as a town meeting member in place of Mr. Francis Barrett, who has moved from town.

Beech burns slower and hotter than any wood for fireplaces. Get it while it lasts. Parker & Lane Co. Tel. 0162.

Anna M. Phillips, Chiropodist. Office 325 Main street, Medford. Tel. for appointment Mystic 1050-W. *

David A. Carlue, painter and decorator; hardwood finishing a specialty. 45 Cambridge street, tel. 1701. au10-tf

Miss Frances Lowell, daughter of Dr. and Mrs. W. Holbrook Lowell of Lakeview road left for Johns Hopkins Tuesday where she will train to be a nurse.

NEWSY PARAGRAPHS

Miss Oriana Wingate will meet pupils who desire piano instruction at 8 Stratford road (tel. Win. 0077) on Sept. 27, from 10 a. m. to 4 p. m. Dates for lessons may be arranged at that time.

Miss Katherine Nelson of Grove street is home recuperating from a recent illness. She expects to return to work at the Children's Hospital the first of the week.

F. A. Gaffney, Interior and Exterior Painting and Decorating. Tel. Win. 1522. s13-4t*

Mr. Franklin Miner of Lagrange street will return to Harvard on Wednesday where he will be a senior.

Miss Helen Neidringhaus of St. Louis is spending the winter with her aunt, Mrs. William I. Palmer of Myopia Hill.

Miss Elizabeth Friend of Wildwood street, having completed her senior year at Wheaton expects to study at Simmons this winter.

Mr. Donald Tucker of Highland avenue will study at Harvard Business School.

Miss Katherine Nowell of Stratford road returned to Vassar for her sophomore year.

Large cleft beech wood for fireplaces. At no extra cost. Parker & Lane Co. Tel. 0162.

NEWSY PARAGRAPHS

Miss Mabel Wingate resumes teaching of violin, mandolin and banjo shortly. To arrange lessons communicate by phone or in person at 8 Stratford road (tel. Win. 0077) Sept. 27, from 10 a. m. to 4 p. m.

Shortly after 3 o'clock last Saturday afternoon a Chrysler brougham, owned and operated by George W. Russell of 68 Pleasant street, West Barrington, R. I., was in collision at the corner of Woodside road and Pond street with a Ford coupe, owned by Margaret H. Sherburn of 23 Belknap street, Arlington, and driven by Elsie Coughlin of the same address. Russell was making a left turn from Woodside road onto Pond street while the Ford was going east along the latter roadway. Both machines were damaged but no one was injured.

Motorcycle Officer Edward O'Connell of the Police Department was obliged to shoot a cat which had been badly injured by an automobile on Oak street Tuesday morning.

We are as near as your telephone

F. H. HIGGINS WINCHESTER 0606

17 KENWIN ROAD

Commercial and Home Photographer

If you have pictures to be framed a telephone call will bring demonstrator.
Leave your films at Hevey's Pharmacy or Star Office for our usual service.

Winchester Bargain

FORECLOSURE—Artistically designed, new 6 rooms and sun parlor, every modern convenience, good lot of land. Excellently located on finished street, readily accessible to schools, trains and electrics. Price $8500, $7000 Savings bank mortgage.

Exclusive through the office of

S. V. OLSON

572 MAIN STREET TEL. WINCHESTER 0032

Evenings and Sundays—Winchester 0365

s20-tf

Cape Cod Colonial

nearing completion on one of the best residential streets of the East Side, is now open for inspection. If you are interested in securing this A-1 residence for the home of your dreams, and have it finished in all possible details to conform with your personal taste, kindly give us a call.

Prospective Home Owners

of discrimination are cordially invited to follow by personal inspection the construction of several other high-grade residences now building through our office in choice locations on the East Side. A ring to our office will be sufficient.

WINCHESTER REALTY COMPANY

542 Main Street Tel. Win. 0527

Evenings and Holidays Win. 2044

CAPE COD COLONIAL

There is an opportunity for a discriminating buyer to follow the building of a Cape Cod house and the chance to choose his wall paper and electrical fixtures. The house will have as far as it is practical, all of the features of the old houses. It is situated on Penn Road and has a clear unobstructed view of the entire town. There are six rooms, tiled bath, lavatory and toilet in master's bedroom, open porch and garage. If you are interested in this type of house, it would pay you to follow along this one.

A. Miles Holbrook

24 CHURCH STREET

Tel. Win. 1250, Res. Win. 0609

Stephen Thompson, Win. 0103-W

BATES STREET SHIRTS
GOLF CAPS

ARROW TRUMP SHIRTS
OVERALLS

VAN HEUSEN COLLARS
BILL FOLDS

FINE BROADCLOTH SHIRTS
UNION SUITS

Boys' Golf Hose Fifty Cents
CHEMISTRY COATS

Franklin E. Barnes Co.

We would be rich

if we had a nickel for every time someone has said to us, "It's such fun to dress a girl."

And then, in protest, we start showing the truly adorable things we have for little boys.

LINEN—in orchid or yellow, with unexpected pockets, and touches of hand-work.

CHAMBRAY—in serviceable blue or green, quite tailored and with a belt.

JERSEY—an over-blouse, with matching or contrasting shorts—perfect for cool fall days—and the best value we have ever seen in a two-piece suit at $2.00; or

KNITTED SUITS—words just won't describe these. You must see them at

Esther's

Made form Cretonnes

Suitable for the young folks going away to school, are the many CRETONNE BAGS, LAUNDRY BAGS, 8 and 12 POCKET SHOE BAGS. DRESS COVERS and WARDROBE BAGS, large enough to take 8 dresses.

COMBINATION HOLDERS for laundry, shoes, umbrellas, dusters, etc.

KITCHEN PAD and PENCIL HOLDERS all filled, most any color desired at 10c each.

IRONING BOARD PAD with cover and lacing at 59c each.

ANNETTE'S PERFECT CLEANSER at 50c
Agent for Cash's Woven Names

G. Raymond Bancroft

Tel. 0671-W 15 Mt. Vernon Street

PUBLIC LIBRARY,
WINCHESTER, MASS.

THE WINCHESTER STAR.

VOL. XLIX NO. 9 WINCHESTER, MASS, FRIDAY, SEPTEMBER 27, 1929 PRICE SEVEN CENTS

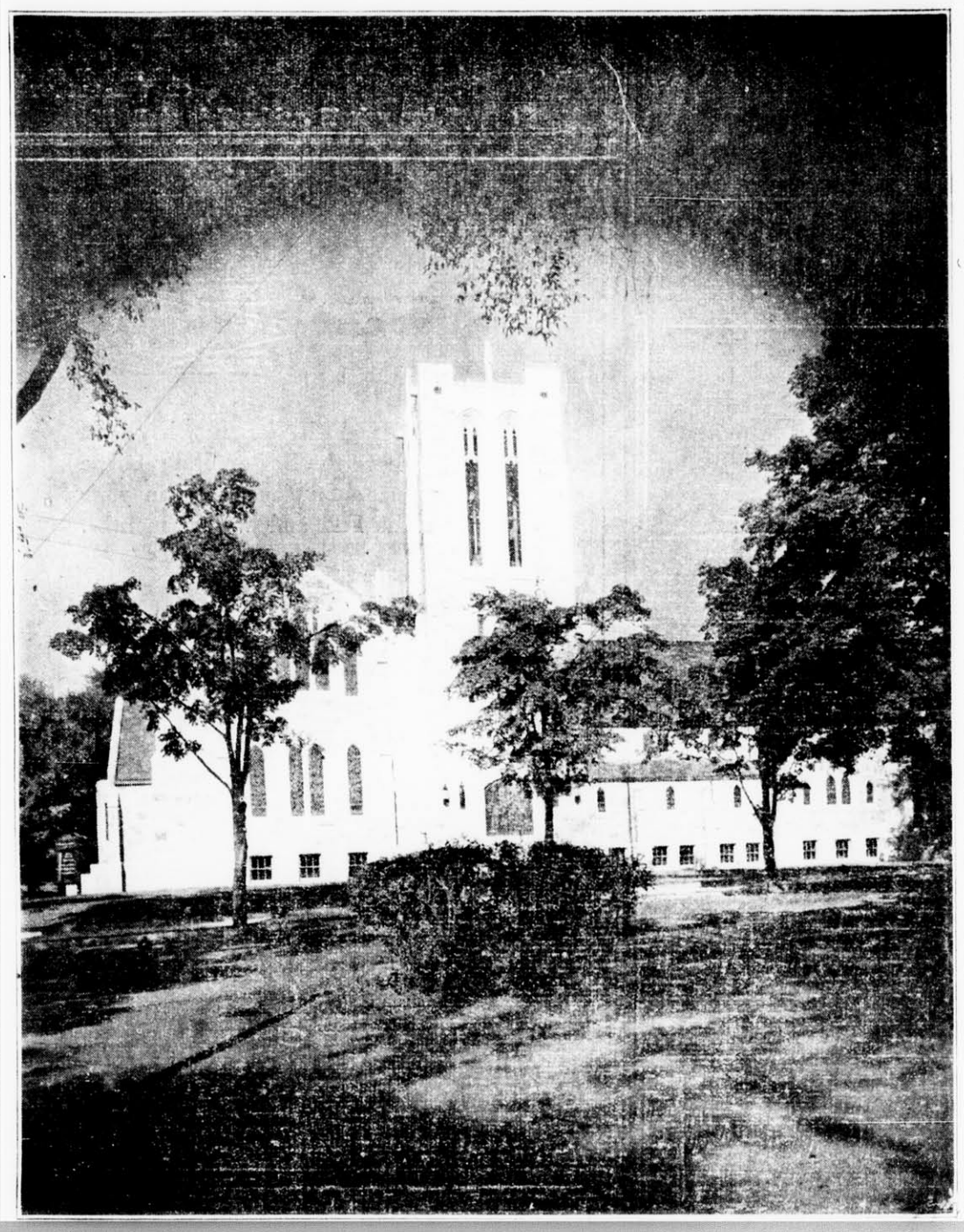

NEW BAPTIST CHURCH

DEDICATION OF THE NEW BAPTIST CHURCH

The first of the services of dedication of the new First Baptist Church and parish house will be held Sunday, Sept. 29, at 4 o'clock in the afternoon when the church will be dedicated to "Worship," with an address by President Clarence A. Barbour of Brown University, Providence, R. I. At this important service Alton L. Miller, president of the Northern Baptist Convention, will bring its greetings and Hugh A. Heath, D.D., secretary of the Massachusetts State Convention will bring the greetings of that organization. The felicitations of the other Winchester churches will be extended by Rev. Howard J. Chidley, D.D., pastor of the First Congregational Church. Selections will be rendered on the new three manual organ and on the chimes and the senior and junior choirs will sing supported by the Unity Male Quartet.

President Barbour is known as one of the leading and most influential educators in this country and his coming to Winchester is sure to result in a large attendance of those who would hear him. The service is open to all.

The young people of the church are to have a dedicatory banquet on Friday evening, Oct. 4. Among the guests will be Harry "Hank" Gowdy and other stars of the Boston Braves," and Rev. Grady B. Feagan that versatile and popular friend and ally of young people will deliver one of his humorous yet stirring addresses.

On Sunday, Oct. 6, at 10:30 a. m., the church will be dedicated to "Christian Education" with an address by President Everett C. Herrick, D.D., LL.D., of the Newton Theological Institution and at 4 o'clock in the afternoon a vesper service will be held when the church will be dedicated to music, with an organ recital by Francis Snow, organist of Trinity Church, Boston, and selections on the new chimes. The public is cordially invited to attend and enjoy this unusual musical treat.

Subsequent events in the series of notable services of dedication were prominently mentioned in last week's Star.

DISTRICT ATTORNEY BUSHNELL TO SPEAK

District Attorney Robert T. Bushnell has been secured as the speaker for the first fall meeting of the Epiphany Men's Club to be held in the church parish house on the evening of Monday, Oct. 7. A committee of ladies will serve supper at 6:45 and Mr. Bushnell's address is scheduled for 8 o'clock.

At the annual meeting of DeMolay Commandery, Knights Templars, Boston, Wednesday evening, Ernest Dudley Chase was elected Generalissimo.

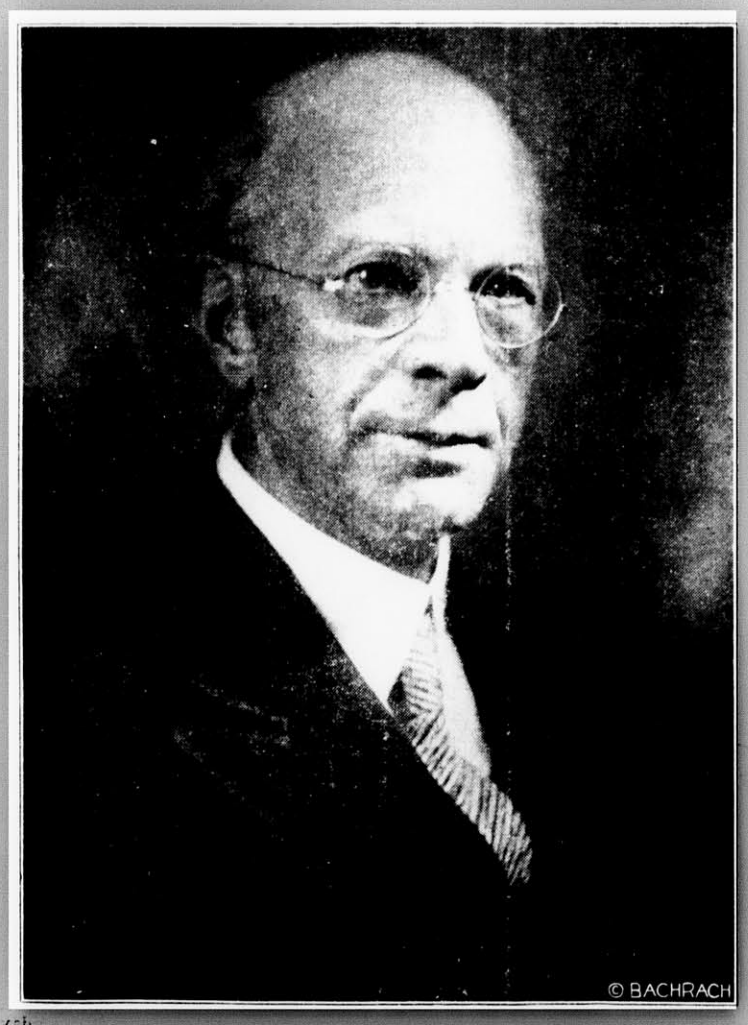

CLARENCE A. BARBOUR
President of Brown University

ENJOYED SOCIAL AND MUSICALE

The annual fall social and musicale, given by Mrs. Annie Soule Lewis and her pianoforte pupils, took place Tuesday evening in Fortnightly Hall.

An enjoyable program was presented in three parts, the parts being interspersed with brief remarks by Mrs. Lewis who recounted some of her own interesting musical activities at the age of those who had just performed. Several of the anecdotes were of a humorous nature and so realistically described as to arouse spontaneous laughter. Mrs. Lewis also spoke of interesting experiences and events, experienced during her two years of foreign residence.

Included in the 20 selections rendered during the evening were compositions by Ornstein, Tosi, Grainger, Dawes and Liszt. The following pupils, who appeared on the program, had studied during the summer or had earned the rewards for highest records made during the past season:

Walter Lafferd, Norma Trout, Helen MacDonald, Richard Clarke, Loraine Hamm, Eleanor McEleney, Mary Lynch, Doris Heald, Priscilla Richardson, Helen Smith, Mary McEleney, Lester Goldstein and Dorothy Harrington.

WINCHESTER SCHOOL OF DANCING OPENS SIXTH SEASON

Cora Corthell Phelps has announced the opening date for the sixth season of her school of dancing as Monday, Oct. 28. The classes are to meet again this year in Lyceum Hall. A wide range of instruction is offered, including classes for beginners, intermediate and advanced pupils in ballroom dancing and deportment, rhythm, interpretive and ballet dancing. Assemblies are arranged for high school and adult pupils and instruction is also available in tap dancing, soft shoe routine, limbering and stretching exercises and toe work by appointment. Registration is now going on and as classes are limited it is advisable to address Mrs. Phelps at 4 Grasmere avenue, Winchester, or phone Win. 1777.

MRS. MARGARET E. CREAMER

Mrs. Margaret E. Creamer, wife of John W. Creamer and a well known resident of Winchester, passed away yesterday morning, Sept. 26, at her home on Forest street, following a long illness.

Mrs. Creamer was 57 years of age and a native of Prince Edward Island. She had made her home in Winchester for the past 28 years, her pleasing personality winning for her the friendship of all with whom she came in contact. She was active in the work of the Married Ladies' Sodality of St. Mary's Parish of which she was a member and was also affiliated with the Ladies' Auxiliary of Company I of Stoneham.

Surviving are her husband, a daughter, Miss Florence M. Creamer of Winchester, and three sons, John F. and George M. Creamer, both of Winchester, and William E. Creamer of Medford. A sister and a brother, living in Boston, also survive her.

The funeral will be held from the late residence, 260 Forest street, Saturday morning at 8 o'clock with a solemn requiem high mass in St. Mary's Church at 9.

CHILD STRUCK BY MACHINE ON SWANTON STREET

The two-year-old son of Michele Gambino of 78 Swanton street sustained a broken leg and other injuries shortly after 3 o'clock Wednesday afternoon when he was struck and knocked down on Swanton street not far from his home by a Ford sedan, driven by George Lizotte of 82 Harvard street.

Lizotte picked the little boy up and took him to the Winchester Hospital where he was treated by Dr. Roger M. Burgoyne. Lizotte told the police he was driving southeast on Swanton street when the little boy ran directly into the path of the machine and it was impossible to avoid striking him.

CALUMET BRIDGE OPENS OCT. 16

A men's bridge tournament is announced at the Calumet Club to open on Wednesday evening, Oct. 16. Chairman Arthur S. Kelley is in charge. Entry cards were issued to the club members this week and teams may be entered or partners assigned by the committee.

MISS JANET RICHARDS TO SPEAK

MISS JANET RICHARDS TO SPEAK

Miss Janet Richards of Washington, D. C. will speak in Winchester under the auspices of the Winchester Women's Republican Club on Wednesday, Oct. 2. Miss Richards is the best known lecturer on National and International affairs in the East. Her associations in Washington and Geneva in both diplomatic and social circles have given her unusual opportunities in her chosen work. Miss Richards has lectured here in Winchester several times and is holding a course of six current events lectures in Boston this fall under the auspices of the Massachusetts Women's Republican Club. The lecture in Winchester will be on Wednesday, Oct. 2 at 2:30 p. m. in Association Hall, a meeting open to the public.

BUILDING PERMITS GRANTED

The Building Commissioner has issued permits for the week ending Thursday, Sept. 26, as follows:

Ralph A. Crosby, Arlington—new private garage at 119 Forest street.

Mrs. Louisa Wulkop, Winchester—addition to present dwelling at 19 Mt. Pleasant street.

Hannah P. W. Butler, Winchester—private metal garage at 3 Lagrange street.

A. L. Stockwell, Medfard — new dwelling and garage at 341 Main street.

Lorence M. Woodside, Winchester—alterations in present dwelling at 19 street.

A. K. Comins, Winchester—addition to present dwelling at 407 Highland avenue.

Jenny Manufacturing Company of Boston — wreck and remove present office building and filling station at 610 Main street.

Salvatore Mistretta, Winchester — private garage at 5 Harvard street.

Henry O. Lowell, Medford — new private garage at 22 Stowell road.

George H. Grey, Winchester — add piazza on front of present dwelling at 3 Ridgefield road.

Bertha Richburg, Winchester--private garage at 99 Hemingmay street.

R. A. Adams, Winchester—new private garage at 23 Fletcher street.

Theodore Nelson, Somerville—excavation only on lot at No. 3 Greeley road.

REV. GEORGE H. QUIGLEY NEW PASTOR OF MIDDLEBORO PARISH

Rev. Fr. George H. Quigley, for the past three years assistant pastor of St. Mary's Parish, has been transferred by Cardinal O'Connell and will assume the duties of pastor of the Church of the Sacred Heart in Middleboro.

Father Quigley came to Winchester during the spring of 1927, succeeding Rev. Fr. Joseph M. Fitzgibbons, then transferred to St. Bridget's Parish in Abington. The former came to Winchester after 20 years' service in the Parish of St. Francis de Sales in Charlestown. He has the best wishes of a large number of the town's people for his complete success in his new pastorate.

At a meeting of the Waterways Committee Wednesday night the resignation of Mr. Charles E. Green of Highland avenue as chairman and a member of the committee was accepted. Mr. James N. Clark was elected chairman in Mr. Green's place. No action in filling the vacancy on the committee was taken.

The FIRST BAPTIST CHURCH
Winchester, Massachusetts

Sunday, September Twenty-Ninth
Morning Service at ten-thirty o'clock
COMMUNION MEDITATION
By Rev. Benjamin P. Browne

Special Dedicatory Service
At 4 O'clock in the Afternoon

ADDRESS BY
CLARENCE A. BARBOUR, D D, L L D
President of Brown University

Unity Male Quartette All Are Cordially Invited
(NO EVENING SERVICE)

COMING EVENTS

Sept. 27, Friday. Winchester Boat Club. Regular Club dance for members and friends of the Club.

Sept. 27, Friday, 3 p. m. September meeting of the local W. C. T. U. will be held in the small vestry of the First Congregational Church.

Sept. 29, Sunday. Dedication of new First Baptist Church to "Worship." 4 p. m.

Oct. 1, Tuesday. Regular meeting of Winchester Lodge of Elks. Lyceum Hall at 8 o'clock.

Oct. 1, Tuesday. Flower Mission. Flowers for Boston leave Winchester Station on 9:06 train.

Oct. 2, Wednesday, 2:30 p. m. Regular meeting of Women's Republican Club Association Hall, Vine street. Miss Janet Richards lecturer on National and International Politics.

Oct. 5, Saturday. Opening dinner and special meeting at Calumet Club. Dinner at 6:30 p. m.

Oct. 5, Saturday, 8 p. m. Metcalf Union Dance, Unitarian Parish House.

Oct. 6, Sunday. Dedication of First Baptist Church to "Christian Education." 10:30 a. m. Special vesper service, "Dedication to Music," 4 p. m.

Oct. 8, Tuesday. Regular meeting of William Parkman Lodge of Masons, Masonic Apartments at 8 p. m.

Oct. 8, Tuesday. Winchester Hospital Graduation exercises. Wyman School Hall, 8 p. m.

Oct. 13, Sunday. Dedication of First Baptist Church to "Civic Righteousness" at 10:30 a. m. Address by Governor Frank Gilman Allen.

Oct. 15, Tuesday. Special meeting of William Parkman Lodge of Masons, Masonic Apartments at 7:30 p. m.

Oct. 20, Sunday. Dedication of First Baptist Church to "Great Causes." 10:30 a. m.

MOTOR EXCISE TAX MUST BE PAID

Contrary to the general impression that the motor excise tax may be paid along with one's real estate tax on or before Nov. 1, Collector Nichols informs the STAR that it must be paid on or before Oct. 15. If the motor excise tax is not paid by Oct. 15, interest at 6 per cent will be charged.

WINCHESTER OPENS AT STONEHAM

Winchester High School opens its 1929 football schedule tomorrow afternoon at 2:30 when Coach Mansfield's boys will stack up against a veteran Stoneham High eleven on the Pomeworth street grounds in the hockey town.

Both clubs will be playing their first game, but on paper Stoneham should be a favorite with most of the boys who did so well a year ago back once more in the harness. The Stoneham team is built about the flashy back, Adzigian, and boasts a center in the 200 pound class.

Winchester will field a green eleven, by no means overstocked with backfield class. The rushline looks heavy enough to hold its own, but with only two letter men in the starting lineup two much can not be expected.

Coach Mansfield is likely to be without the services of Wilmer Smith, big Bruce Colpas, Clyde Clark, "Johnny" Ghirardini, flashy halfback; "Art" Razee, William Mills and Dan Murphy, though there is just a possibility that some of the above mentioned cripples may improve sufficiently to get in there if necessity arises.

The Red and Black starting lineup will probably be John Murphy, re; Paul Welburn, rt; Joseph Flaherty, rg; Donald Emery, c; William O'Connell, lg; Richard Symmes, lt; John Morton, le; William Brown, qb; Capt. Bartlett Godfrey, Robert Lee and Hal Knowlton, halfbacks. "Cliff" McNeil, veteran tackle, has been shifted this week to the backfield and will probably see plenty of service behind the line. Others likely to get in there are Newman, Dolan and Hickey, backs; and Robinson, Hichborn, Donovan, Diminico, Lynch, Felt, Fay, DiApella, Berg, D. Smith, Daley, Nowell, Ambrose, Bernnard and R. Welburne, linemen.

NEW TRAIN TIME

Many Changes in Inward Schedule

New trains time goes into effect on the steam railroad Sunday, coincident with the ending of daylight saving time. Winchester experiences many changes in Boston bound trains over the existing schedule, those leaving after 9 a. m. being considerably different. The outward trains remain virtually the same with four exceptions and the Sunday trains are about the same except for the inward trains.

More changes appear in the new time table than have been seen for several years.

Time tables of convenient pocket size, give both Winchester and Wedgemere trains, may be had of the following Winchester business houses:

F. E. Barnes & Co.
E. H. Butterworth
Edw. T. Harrington Co.
Winchester Trust Co.

WINCHESTER YOUNG LADY SOLOIST IN BOSTON CHURCH

Miss Estelle Simonds, daughter of Mr. and Mrs. W. S. Simonds of 15 Orient street, who has been soloist during the summer months in the historic Old North Church on Salem street, Boston, concludes her engagement at the morning service on Sunday. Miss Simonds has a mezzo-soprano voice of pleasing quality and has sung often in local musicales as well as out-of-town. She is a pupil of Mr. J. Albert Wilson, organist and choir director of the First Congregational Church.

CONTAGIOUS DISEASE

One case of chicken pox was the only contagious disease reported to the Board of Health for week ending Thursday, Sept. 26.

Maurice Dinneen, Agent

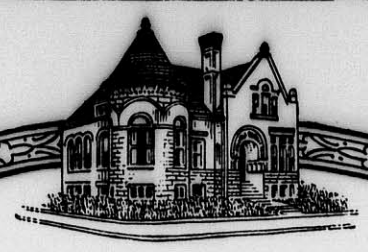

THE LAST PAYMENT

ON THIS YEAR'S

TAX CLUB

WILL BE DUE THE WEEK OF SEPTEMBER 30th

Checks will be mailed to Club Members on October 8th

WINCHESTER SAVINGS BANK

26 MT. VERNON ST. WINCHESTER, MASS.

BUSINESS HOURS 8 A.M. TO 3 P.M. MUTUAL SAVINGS BANKS STABILITY OF MASSACHUSETTS SATURDAYS 8 A.M. TO 12 M - 7 TO 8.30 P.M.

INCORPORATED 1871

A HARD NIGHT FOR HENS

Last Friday night, or rather Saturday morning, proved a particularly trying time for the town's hens and kept the police on the jump trying to run down two-legged and four-legged hen thieves.

At 1:45 Saturday morning police headquarters was notified that hen thieves were detected in the coop of Mr. J. W. Blackham on Salem street. Patrolmen John Murray and Henry Dempsey made a hurried trip to the scene, but the maurauders did not await their coming and though the police searched the entire neighborhood, they were unable to locate them.

Two minutes after the first call the police were notified that dogs had entered the hencoop of Dr. H. L. Gale on Swan road. Patrolman Archie O'Connell responded to this call, but found that the dogs had vanished after killing two hens.

It was discovered early Saturday morning that dogs had entered the henyard of Mr. Thomas F. Fahey on Hutchinson road and had killed 30 Plymouth Rock hens. Five hens were also missing. All in all it was a bad night for fowl.

JACKSON, COUNTRY CLUB GOLF WINNER

W. A. Jackson was the Class A winner of the 18 holes medal play golf tournament at the Winchester Country Club last Saturday afternoon. His card of 79—74 showed both the best net and gross. Dr. E. R. Murphy had a 75 for second best net.

A. W. Hilliard won the Class B competition with a score of 87—71. L. R. Chamberlin and W. W. Smart had net 76s for second place.

The summary:

Class A		
W. A. Jackson	79	74
E. R. Murphy	88	75
R. L. Smith	82	76
Class B		
A. W. Hilliard	87	71
W. W. Smart	92	76
L. R. Chamberlin	96	76
G. M. Brooks	94	77
B. R. Gage	103	78
I. E. Sexton	99	78
H. W. Kendall	99	78
F. H. Merrill	97	79
G. H. Gray	104	79
A. V. Adams	102	84

Aeroplanes that really fly, 50c and $1 at the Star office.

NOT LONG AT LIBERTY

John M. Jones of 25 Chipman street, Medford, enjoyed only a single day's liberty after the expiration of one jail sentence because of the fact that he picked Winchester center as the place to drive a stolen automobile through the red traffic signal which says stop in all languages. It was just too bad for John.

The action took place at 9:30 last Saturday evening while Traffic Officer Henry P. Dempsey was on duty in the police box in the center. Jones, who was headed south on Main street, drove a new Chevrolet sedan through the red traffic light and was motioned to pull in at the side of the road by the local policeman.

Officer Dempsey became suspicious when the young man made rather a mess of handling the machine and when the latter failed to produce the proper driving credentials he was taken into custody and booked at headquarters on the charge of larceny of the automobile.

According to the police Jones confessed that he had stolen the sedan in Portsmouth, N. H., shortly after he had been released from the York County Jail in Maine where he had been serving a sentence for a previous automobile theft. The Portsmouth machine was found to be the property of Hiram E. Wener of that city.

Jones was locked up and turned over with Wener's sedan, to the Portsmouth police who arrived in Winchester Sunday.

CONTAGIOUS DISEASES

The following cases of contagious diseases were reported to the Board of Health for the week ending Thursday, Sept. 19:

	Cases
Whooping Cough	5
Pulmonary T. B.	1

Maurice Dinneen, Agent

YOUR PIANO NEEDS TUNING

I'll Come in a Hurry

Call E. L. Thornquist (member of National Piano Tuners' Assoc.) E. H. Butterworth's Jewelry Store, tel. Win. 1687-R or Reading 0914-W. s27-12t

DRIVER ARRESTED AFTER CRASH

Eugene J. Murphy of Brentwood road, Woburn, was taken into custody by Patrolman Charles J. Harrold of the Police Department last Sunday evening at 9:45 o'clock after the Dodge touring car he was driving north on Main street was in collision at Symmes Corner with a Willys-Knight sedan which was headed south on Main street and which was driven by Charles Nelson of 24 Princeton street, East Boston.

The cars were in head-on collision and when Officer Harrold arrived on the scene he arrested Murphy who was locked up at Headquarters, charged with driving while under the influence of liquor and with drunkenness.

In the District Court at Woburn Monday morning, Judge Jesse W. Morton found the defendant guilty on both counts and imposed a fine of $50 on the drunken driving charge. The charge of drunkenness was filed.

WINCHESTER MAN'S CADILLAC RECOVERED

A Cadillac sedan, the property of Mr. C. Freeman Olson, was recovered by the police of Station 15 in Charlestown at 4 o'clock Monday morning after it had been reported stolen from where it had been parked at the Olson residence at 16 Salisbury road about 8:30 the previous evening. The machine, a handsome new sedan, figured in several exciting episodes before it was finally returned to Winchester by two of the local officers.

Even before Headquarters had been notified of the theft of the car it was noticed, occupied by several men, going through the center at a high rate of speed by Police Sergeant, Thomas F. Cassidy. The latter commandeered an automobile to give chase, but was unfortunate in his choice of machines and soon lost the Cadillac which vanished in the direction of Woburn going in excess of 65 miles an hour.

The alarm was broadcast to police stations throughout the district and at 2 o'clock Monday morning the local authorities were notified that a police sergeant had fired point blank at the sedan after its operator had attempted to run him down on the streets of Charlestown.

It was later learned that between Winchester and Woburn, the Olson car, after outdistancing Sergeant Cassidy had engaged in a mad race with a Willys-Knight sedan which the authorities believed to be a stolen car and which patrolman White of the Arlington Department had attempted unsuccessfully to halt at the Arlington-Winchester line.

Finally at 4 o'clock Monday morning the Winchester police were notified that Mr. Olson's car had been found abandoned in Charlestown and patrolmen John Hogan and John Murray went into Station 15 to return the car to its owner.

The bullet of the Charlestown police sergeant had taken effect on the windshield of the sedan at a point directly in front of the driver's seat. Only the fact that the car was equipped with a non-breakable windshield saved the life of the man who had been driving when the bullet was fired.

The heavy windshield was shattered in all directions from the point where the slug struck for a radius of about 15 inches, but the bullet did not penetrate the glass. Aside from this the only other apparent damage which the car suffered was a dent on one side of the hood.

At 10 o'clock last Saturday morning a Buick coupe, driven by Elsie W. Huston of 276 South street, Pittsfield, while turning into a parking space in front of Richardson's Market on Mt. Vernon street, collided with one of the establishment's trucks which was parked at the curb. The damage was slight.

MOVING PICTURE SHOW

SPECIAL FEATURE FOR CHILDREN

"Alice in Wonderland"

"Firefly"

"Crazy Kat"

AT WOBURN Y. M. C. A.

SEPT. 28—10 A. M.

Admission 10c

Mrs. Annie Soule Lewis

PIANOFORTE INSTRUCTION

For detailed information and appointment for free consultation address

131 WASHINGTON STREET

TELEPHONE 0701-J

or call

TUESDAY OR SATURDAY

(Next dwelling house to the new Baptist Church)

Commencing Sept. 17 & 21

s6-4t

The Boston Globe

You want it for the Fall and Winter months

See your newsdealer or newsboy and arrange to have the Boston Daily Globe and the Boston Sunday Globe in your home for the Fall and Winter months.

Get the Best

Read the Boston Globe

Every Day

ANDERSON MOTOR CO.

Local Dealer For

PACKARD, CHRYSLER & GRAHAM-PAIGE

Visit our service station and get acquainted. We have the best equipped and most efficient service station this side of Boston.

Night service at our Metropolitan Garage, 632 Main Street, Winchester, where we solicit your charge account for Colonial Gasoline and Oil, Kelly-Springfield and Seiberling Tires and all other automobile accessories.

Good Used Cars always for sale. Come in—look them over—open evenings.

A SAFE PLACE TO BUY A USED CAR

666 MAIN STREET, WINCHESTER

TEL. 1053—1054

$5

Will put in an electric floor plug in any room on the first floor of your house.

E. C. SANDERSON

THE ELECTRICIAN

Tel. 0300

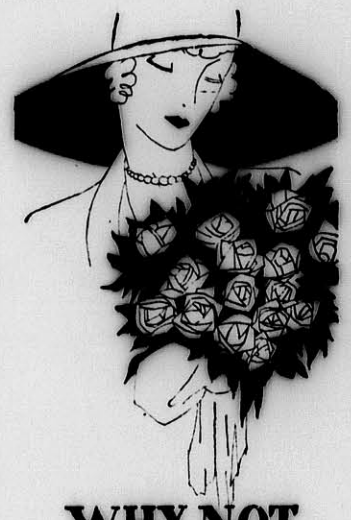

WHY NOT *Send her* FLOWERS

WHEN there's a question-mark in your mind—you're wondering how to please her—why not send flowers? You know how she loves them. Nothing else could make her quite so happy.

WINCHESTER CONSERVATORIES

Incorporated

186 Cambridge Street

Tel. Win. 1702

For Those Who Want THE BEST

FINE CANDIES

and

HOME-MADE PASTRIES

Fresh Every Day

at

A. A. MORRISON

19 Mt. Vernon Street

Tel. Win. 0966

Kelley & Hawes Co.

Funeral Directors

LADY ASSISTANTS

SERVICES RENDERED IN ANY PART OF STATE

TELEPHONES: WINCHESTER 0035—0174—0106

Service, with us, means anticipating the needs and desires of our patrons so that they need not concern themselves about the slightest detail beyond telling us their wishes.

au5-tf

Blankets

The wear depends upon the care . .

Laundered or Cleansed the New England Way means clean and fluffy blankets—ready for the cold wintry nights.

'Phone our Sales Dept. for information about our many services—

WIN. 2100

Winchester Laundry Div.

CONVERSE PLACE WINCHESTER

MASSE'S FARM PRODUCTS

FREE DELIVERY—Tuesdays, Thursdays and Saturdays.

Delivery before noon on orders received by 10 a. m.

Afternoon delivery before 6 on orders left by 4:30 p. m.

An excellent variety of Fresh Vegetables.

ORDER AHEAD ON BROILERS—ROASTERS—FOWL

MASSE'S FARM 139 LEXINGTON STREET

CALL WOBURN, 0073

je21-tf

Geo. F. Arnold Florist

WINCHESTER, MASS.

COMMON STREET

Established 1900

CHOICE LINE CUT FLOWERS, TABLE FERNERIES AND OTHER HOUSE PLANTS

PHONES—STORE 0205 • RESIDENCE 1854

Member F. T. D.

Flowers Telegraphed Anywhere

PHARMACY FIRST

KNIGHT

WINCHESTER SQUARE WEST, AT CHURCH STREET

WINCHESTER COUPLE TIED AT WOODLAND

Mrs. Wallace F. Flanders and Charles Eaton of the Winchester Country Club tied Mrs. W. H. Larkin and Charles Shaw of the home club for best gross in the annual mixed foursomes tournament at the Woodland Country Club Wednesday. Both pairs shot a 79, and as a result duplicate prizes were awarded. The distinction of having the best nine-hole score among the ladies of the 70 couples who took part went to Mrs. Flanders and the former junior champion. After going to the turn in 43, it was assumed that they had lost their chance of leading the field, but 36 shots for the homeward stretch, only a single stroke higher than the man's par for Woodland's second nine holes, put them even with the best figures.

The two leading cards were as follows:

OUT

Mrs. Larkin-Shaw:
4 5 6 3 2 4 6 4 5—39
Mrs. Flanders-Eaton:
4 6 6 5 3 5 6 3 5—43

IN

Mrs. Larkin-Shaw:
5 3 5 3 6 5 4 4 5—40—79
Mrs. Flanders-Eaton:
5 3 5 3 5 4 3 4 4—36—79

Other Winchester couples who participated were Mrs. Mauvis Peterson and C. E. Eaton of Bear Hill, 82—10—72, and Mrs. Vincent Farnsworth and F. A. Flanders, 82—10—72.

Miss Dorothy Hayward, daughter of Mr. and Mrs. George B. Hayward of Everett avenue, entered the sophomore class in the Pembroke College in Brown University this week Wednesday. Miss Hayward graduated from Lasell Seminary last June.

WEEK-END CHIME CONCERT

The programs to be played this week-end on the Downs Memorial chimes of the Winchester Unitarian Church are given below. Any request numbers will be played gladly by Miss Marjorie Hayden, the chimer, if telephoned to her a week in advance at her home, Winchester 0129.

Saturday, Sept. 28

Lullaby (Jocelyn) ..... Godard
Toreador Song (Carmen) ..... Bizet
The Last Rose of Summer (Martha)... Floton
I Dreamt That I Dwelt in Marble Halls (Bohemian Girl) ..... Balfe
I'm Called Little Buttercup (Pianafore) Sullivan
Tit-Willow (Mikado) ..... Sullivan
Vilia Song (Merry Widow) ..... Lehar
Woman Is Fickle (Rigoletto) ..... Verdi
Waltz Song (Merry Widow) ..... Lehar
Pilgrim's Chorus (Tanhauser) ..... Wagner
Triumphal aMrch (Aida) ..... Verdi

Sunday, P. M., Sept. 29

Angelus ..... Josephi
St. Stephen ..... Jones
My Faith Looks Up to Thee ..... Mason
Onward Christian Soldiers ..... Sullivan
Alford ..... Dykes
Sweet Hour of Prayer ..... Bradbury
I Would Be True
Nearer My God to Thee ..... Mason
Rock of Ages ..... Hastings
Largo (New World Symphony) ..... Dvorak
All Through the Night ..... Owen
Now the Day Is Over ..... Barnby

Mr. Charles T. Main, president of the Institute of Engineers, leaves on Saturday for San Francisco, where he sails on the Dollar liner, President Jackson, on Oct. 10 for Japan. He goes with the American Society of Engineers upon the invitation of the Japanese to travel and inspect that country. Dr. George N. P. Mead will sail with Mr. Main as his traveling companion, and Mr. Main's daughter, Miss Alice Main will also be in the party. They expect to be away until Christmas.

WINCHESTER GIRLS' ATHLETIC CLUB HELD FIRST MEETING

The first fall meeting of the newly organized Winchester Girls' Athletic Club was held on Monday evening in the high school. Winchester girls not attending high school are eligible for membership and the purpose of the organization is to promote athletics for those no longer able to participate in interscholastic sports.

It was voted to have the officers chosen last spring continue to serve this season, which are as follows:

President—Isabel MacKenzie
Vice President—Mary Cullen
Secretary—Vincenya Rallo
Treasurer—Kathleen Vallely

Plans for hockey and swimming were discussed on Monday and the first hockey practice session is scheduled for next Saturday afternoon. A swimming team will be organized during the winter if sufficient interest is displayed in the fall campaign.

Rev. William S. Packer of the Park Board, who was largely instrumental in forming the Girls' Athletic Club, was present at last Monday's meeting and expressed himself as willing to do everything possible to further the work of the organization. The next meeting of the club will be held on Monday evening, Sept. 30, at 8 o'clock in the high school and it is hoped that all interested will make it a point to be present.

Those who attended last Monday's meeting included the following:

Nancy Bradlee	Isabel MacKenzie
Theresa Colucci	Dorothea MacKenzie
Mary Cullen	Elsie Morrow
Helen Doherty	Annie Nelson
Phoebe Dotten	Margaret Newman
Anna Dolan	Gertrude Packer
Helen Fowle	Louise Packer
Marie Farrell	Frances Pettingell
Ella Howlett	Vincenya Rallo
Ruth Humphrey	Helen Vallely
Marion Kerrigan	Kathleen Vallely

CUT IN FIELD HOCKEY SQUAD ANNOUNCED

With two weeks of practice now past, Coach Margareta Centervall has cut her high school squad of 100 girls to 35 in order to give the individual instructing necessary to mold her inexperienced charges into a team capable of upholding the excellent record established by Winchester in past seasons.

Of the girls retained a number have had experience on the first or second team of last year.

Capt. "Pug" Mercer, goalie of the team is again showning strongly and it is a difficult feat to shoot the ball past her.

Other members of last year's championship hockey team available are "Chubbie" Carr, center forward; "Red" Locke, center half; and "Lumpie" Nichols, right half. They are all playing well and should improve with competition.

Janet Nichols, Marjorie Kendrick and Loretta Carleton, all members of the second team in 1928 have been showing up excellently this fall. Janet is now playing a fast game at left wing instead of at center forward, her former position.

Of the remaining members of the squad, Ruth Wadleigh, Madeline Little, Mary Cutter, "Midge" Brown, Marjorie Poland and Mabel Tompkins seem very promising players. Many other girls are showing daily marked improvement in practice and will be able to fill the vacancies left by last years graduating class very successfully.

Coach Centervall is holding practice sessions each school day and her eleven is beginning to take a definite form. Following is the list of girls retained:

Carolyn Mercer	Jean Livingstone
Carolyn Abbott	Barbara Locke
Olive Boutillier	Carolyn Nichols
Marjorie Brown	Janet Nichols
Ruby Brown	Barbara Pine
Loretta Carleton	Marjorie Poland
Muriel Carr	Barbara Raymond
Barbara Chidley	Barbara Shaw
Mary Cutter	Agatha Shinnick
Marjorie Dolben	Barbara Small
Alice Friend	Virginia Smalley
Mary Haley	Winifred Smith
Isabel Healey	Mercedes Speedie
Roberta Healey	Mabel Tompkins
Marjorie Kendrick	Jean Thompson
Harriet Keepers	Ruth Wadleigh
Jean King	Winnefred Williams
Madeline Little	

ELECTION OF OFFICERS OF M. C. O. F.

The following were elected to serve as officers of the local M. C. O. F. at a meeting held on Wednesday, Sept. 18:

C. R.—Mrs. Isabel MacKenzie
V. C. R.—Mrs. Katherine Rossley
Treasurer—Mr. P. J. McGurn
Financial Secretary—Mr. J. J. Callahan
Recording Secretary—Mrs. Mary Hannon
Senior Con.—Mrs. Mary Mawn
Junior Con.—Mrs. J. Nottmeyer
Inside Sentinel—Mrs. K. Fallon
Outside Sentinel—Mrs. M. McCormick
Trustees—Mrs. Isabel MacKenzie, Mr. T. McCormick, Mrs. B. Murray
Delegates to Convention—Mrs. I. L. MacKenzie, Mr. Thomas Fallon, Mr. D. J. Meskell, Mr. Thomas McCormick

The installation of officers will take place on Wednesday evening, Oct. 16 in Lyceum Hall.

DADE—WINN

Last evening, Sept. 26, on the 25th anniversary of her parents' wedding, Miss Marion Stover Winn, daughter of Mr. and Mrs. Harry T. Winn of 17 Swan road, became the bride of Ernest Burton Dade, son of Mr. and Mrs. Clarence S. Dade of 13 Madison avenue, Wakefield. The simple, but effective candle light ceremony was performed at 8 o'clock in the First Baptist Church by the pastor, Rev. Benjamin Patterson Browne. Baskets of gladioli and palms combined to form effective decorations.

Miss Winn's honor attendant was her sister, Mrs. Edward H. Newhall of Medford, and her bridesmaids included another sister, Miss Violet F. Winn of Winchester, Miss Helen Richardson of Melrose Highlands, Miss Maud V. Cutler of New York City and Mrs. Stewart Eldredge, Miss Grace Hight and Miss Sylvia Parker, all of Winchester. Little Miss Priscilla N. Belt of Wakefield was flower girl.

Mr. Dade had for his best man Leonard A. Wardwell of Stoneham and the corps of ushers comprised Waldo M. Dade and Eugene F. Seavey of Wakefield, Myron E. Wing of Melrose Highlands, Edward H. Newhall of Medford and Paul D. Goddu and Stuart Eldredge, both of Winchester.

The bride's wedding gown was of ivory satin, trimmed with pearls. Her veil of tulle, in cap effect, was caught with orange blossoms and she carried a shower bouquet of lilies of the valley.

Mrs. Newhall was gowned in flat crepe of a rich deep orange shade and carried gladioli with larkspur. The bridesmaids' frocks were of flat crepe shading from soft yellow to orange and their flowers, larkspur and talisman roses.

A reception in the church parish house followed immediately after the ceremony, the bride and bridegroom being assisted in receiving by their parents, the matron of honor and the best man. The decorations for the reception were chysanthemums and palms.

Upon their return from a wedding journey which is to take them to Washington, D. C., and Virginia, Mr. and Mrs. Dade will be at home after Nov. 1 at "Pine Gables," 104 Hillcrest Parkway, Winchester.

The bride was graduated from the Winchester High School in 1923, from Sullins College at Bristol, Va., and from the Lesley School in Cambridge. Mr. Dade graduated from Wakefield High School in 1922 and attended Wentworth Institute before becoming associated in business with the Winchester firm of J. H. Winn's Sons.

ALL HIGH SCHOOL COMMERCIAL GRADUATES PLACED BY DEPARTMENT

Miss Eleanor P. Gould, head of the Commercial Department at the high school secured fine positions in leading business houses for every member of the class of 1929, completing the Commercial course. Many favorable and complimentary reports have come to the high school as to the quality of the work its graduates have been doing. The following pupils were placed by the department:

Elsie Morrow—Atlantic National Bank
Dona Tucci—Atlantic National Bank
Margaret Bradlee—Atlantic National Bank
Angelo Tofuri—Lee Higginson & Co.
Henry Boyle—Lee Higginson & Co.
William Hession—Lee Higginson & Co.
Joseph MacDonald—Lee Higginson & Co.
Robert Shaw—Lee Higginson & Co.
Neil Kerrigan—Lee Higginson & Co.
Gnazio Amico—Stone & Webster Inc.
George Burns—Stone & Webster Inc.
Lillian McNamara—New England Laundries, Inc.
Marion Connolly—General Industries Co.
Thomas Lynch—Western Union Telegraph Co.
Hazel Ayer—John Hancock Mutlal Life Ins.
Ruth Snodgrass—John Hancock Mutual Life Ins. Co.
Eleanor Hanley—John Hancock Mutual Life Ins. Co.
Margaret Irwin—John Hancock Mutual Life Ins. Co.
Camilla Chefalo—John Hancock Mutual Life Ins. Co.
Elizabeth Duncan—Town of Winchester, Water Board Dept.
Annie Nelson—First National Bank, Boston
Alice Fleming—First National Bank, Boston
Ruth Humphrey—First National Bank, Boston
Dorothea MacKenzie—First National Bank, Boston
Roy Horn—Moors & Cabot
Frances Doherty—American Trust, Boston
Teresa Colluccl—American Trust, Boston
Harry Coe—American Trust, Boston
Ralph Horn—New Engalnd Trust Co.
Edna Rossley—Carter Rice & Co.
Sarah Capone—Gen. Acceptance Motor Corp.
John Rushworth—Beacon Sales Co.
Harold Ambrose—Storrs & Bement
Elsie Josephson—Winchester National Bank
Helen Baumann—Winchester Trust Co.

GENEROUS GIFT TO HOSPITAL

Through the generosity of Mr. George J. Mead, son of Dr. G. N. P. Mead of this town, the directors of the Winchester Hospital are now able to complete the work on the driveway and grounds. Up until this time no funds have been available for this work, and it has been necessary to leave the grounds in a semi-finished condition. It will now be possible to make the outside of the hospital as attractive as the inside which has long been the ambition of the board.

The gift of the tennis court is especially appreciated as it will enable the nurses to get plenty of enjoyable outdoor exercise close at hand.

The following is Mr. Mead's letter to the president of the hospital:

Sept. 20, 1929

Mr. Harold S. Fuller,
56 Fletcher Street,
Winchester, Mass.

Dear Mr. Fuller:

The Winchester Hospital has been a revelation to me. I did not believe that it was possible for a hospital to be so little like an institution. I want to congratulate you on its fine equipment as well as its efficient organization.

It seems that there are a number of things to be done outside the hospital which would greatly enhance its appearance as well as add to the pleasure of the staff. In appreciation, of the care that has been given Mrs. Mead, I am enclosing my check for an amount which I hope will be sufficient to provide a new and proper roadway and entrances, as well as a tennis court for the nurses.

Sincerely yours,
George J. Mead

CHAMBER OF COMMERCE

A meeting of the officers and directors of the Chamber of Commerce was held at the office on Common street, Sept. 19, at which several items of importance were considered.

The officers were pleased to see so many of the directors present, also the intrest taken in the discussions.

Some of the items under discussion were as follows:

The disadvantage of the overloaded trucks and the high speed at which many are driven, endangering life and property, and thereby scattering their contents on our streets.

The electric light and telephone poles on some of our streets are not what they should be and the subject was well considered.

It was voted to ask the chain stores to co-operate with the Winchester spirit in closing their stores on Wednesday afternoons the year through.

The project of forming a Garden Club in Winchester was considered in a most favorable light and a letter has been sent to the Fortnightly Club suggesting that the club be formed under their direction. The Garden Clubs in the eastern part of our State are in a properous condition and are decidedly educational.

A report of our domestic water supply was read as follows:

It may be of interest to Winchester people to know that on Sept. 24, 1871 the water gate at the north reservoir was opened for the first time and the water mains of our town were filled with water.

Unlimited credit should be given to our original water commissioners, Messrs. D. N. Skillings, James F. Dwinell and Moses A. Herrick for their foresightedness, persistency of effort and grim determination to give our town this most remarkable domestic water supply.

For 55 years our town has had a remarkable supply of water of a soft nature, very free from acids of all kinds and with a large credit balance in the town treasury.

George F. Arnold, Pres.

NEWSY PARAGRAPHS

Forbes Milk. By our service we expect to win and keep your patronage. My milkman. Call Melrose 0214.

The Winchester Teachers' Club held its annual fall picnic at Cedar Hill, Waltham, on Wednesday afternoon with a record attendance. The outing was in charge of President Otis W. Leary who was ably assisted by Miss Mary J. Barr, Mrs. Joseph Heffion, Miss Minnetta Jerguson and other teachers. The afternoon program included interesting and amusing sports under the direction of Miss Barr and a feature of the dinner, which included steak broiled over open fires, was a barrel of steamed clams donated and steamed by Collector of Taxes N. M. Nichols.

It is expected that the rebuilding of Forest street, with the exception of some cleaning-up, will be done within a few days. The Stoneham end is also progressing rapidly, and a few weeks will see this thoroughfare in first class shape from one town to the other.

Mr. and Mrs. Albion Danforth and family of Everett avenue returned this week from Rye Beach, N. H. where they spent the summer.

Mrs. William F. Clark, formerly Miss Elinor Reed is now settled in her new home at Yarmouth, Me. after her honeymoon, spent at the Chateau Frontenac, Que.

Mr. and Mrs. Alfred M. Bond of Salisbury road left this week for a few days' vacation at New London, N. H.

Mr. and Mrs. Henry Chapman and daughter, Priscilla, are now at their home on Salisbury road after a summer spent at Beach Bluffs.

Miss Marjorie Grant of 30 Wildwood street leaves for Marot Junior College in Connecticut next Monday.

Dr. and Mrs. Alfred E. Knight are back from a summer abroad. They particularly enjoyed their several flights by aeroplane.

Mrs. Pearl Bates Morton, director of the National Associated Studios of Music, will occupy a new studio this year in the Waterfield Building.

Miss Virginia Hunkins, daughter of Mr. Flyod N. Hunkins of 14 Dix street leaves Sunday for Ashley Hall in South Carolina where she will enroll in the normal course.

Mr. and Mrs. Charles E. Morey of Portland, Me., formerly of Winchester, were guests at the home of their son, Mr. Richard T. Morey of 10 Salisbury road, the first of the week.

Mrs. W. W. Marden of 102 Church street is spending 10 days on the Cape at the cottage of Mr. and Mrs. Prescott F. Wild, situated at Bass River. In her absence her granddaughter, Miss Helen Hodges, is the guest of Miss Charlotte Morey at the latter's home, 10 Salisbury road.

Miss Jean Merrill, daughter of Mr. Frank H. Merrill of Oxford street, Miss Helen Graves of 31 Everett avenue and Norma Skene of 5 Glengarry are leaving for Penn Hall in Philadelphia on Monday.

Keezar Nichols of 30 Hillcrest parkway, who spent last year at Hebron Academy, has returned from a trip through the middle West and has entered the College of Business Administration at Boston University. While in the West he had the pleasure while in Detroit of meeting and talking with Henry Ford and other men prominent in that section of the country.

"Andy" Skillings and "Ed" Woodbury spent a quiet week-end with "Fred" Cobb at the summer home of Mr. and Mrs. Frederick E. Cobb at Hedding Springs, N. H.

Miss Helen Hodges, Miss Charlotte Morey and Miss Mary Reed, who were graduated from the Winchester High School in June, drove this week in Miss Reed's car to Yarmouth, Me., to visit Miss Reed's sister, Mrs. William E. Clark, the former Elinor Reed of 3 Sheffield West. The girls spent a few days at the Poland Spring Hotel at Poland Springs, Me., and on their return trip stopped at Bradford Academy where a high school classmate, Miss Helen Wild, daughter of Mr. and Mrs. Prescott F. Wild of 40 Everett avenue, is awaiting the opening of classes on Monday.

ANNOUNCEMENT

To Our Customers

AN UP-TO-THE-MINUTE

Automatic Storage Water Heater

is offered to you at the extremely low price of

$64.92

installed complete in your home

$4.92

is the amount of the first payment

CONVENIENT MONTHLY PAYMENTS THEREAFTER

Arlington Gas Light Co.

527 MAIN ST., WINCHESTER TEL. WIN. 0142

WM. H. MOBBS Home Improver Says

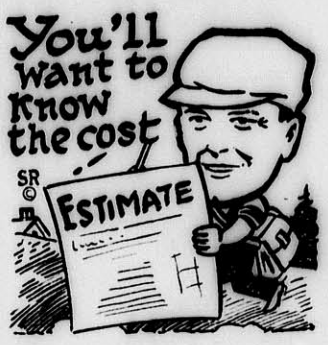

This season finds us unusually well-equipped to remodel your bathroom. The cost is slight compared with the returns in years of comfort, pride and convenience.

WM. H. MOBBS

PLUMBING PHONE WIN. 0278 HEATING

5 COMMON ST.

DUNCAN'S FOR HARDWARE

SPECIALS This Week

"Wear-Ever" Annual Fall Offerings of Money Saving Specials

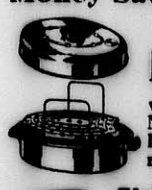

new Oval Roaster with New lifting rack $3.95 Reg. Price $4.95

Unbreakable BEAN POT 98c Reg. Price $1.30

Price complete SET $1.98 Set of 4 Sauce Pans 1, 1½, 2, 2½ qt. capacity Reg. Price $3.35 4 covers 90c extra

Daylight Saving Ends Saturday Night

WE OFFER

THIS WONDERFUL TIMEKEEPER

This Week Only

AlarmClock ONLY 79c

REGULAR PRICE $1.19

Ash Barrel Heavy Galvanized $1.00 Reg. $1.25

FOOTBALLS Genuine Horsehide Balls $1.00

KEEP IN TOUCH with **Football News** By Reading The

AMOUS RIDAY OOTBALL ORECAST

Appearing Weekly In The

BOSTON EVENING TRANSCRIPT

Survey of the College and School Gridiron Activities, and Intimate Stories of the Development of the Leading Elevens of the East.

The Winchester Star

THEODORE P. WILSON, Editor and Publisher: WINCHESTER, MASS.

SINGLE COPIES, SEVEN CENTS
Left at Your Residence for One Year The Winchester Star, $2.50, in advance

News Items, Lodge Meetings, Society Events, Personals, etc., sent to this office will be welcomed by the Editor

Entered at the postoffice at Winchester, Massachusetts, as second-class matter.

TELEPHONE NUMBER 0029

DAILY PHILOSOPHY

Next to having a profitable business is to distribute your income in a way that your family is happy.

Always laugh when you can, it is a very cheap and wholesome medicine.

Wise people are those who speak least, have no complaints, think much and travel on.

Enthusiasm is the art of high persuasion.

A WINCHESTER INSTITUTION

Announcements are coming daily of the fall and winter activities planned by the energetic committees at the Calumet Club, and from indications the coming season will be one of the best yet experienced by this organization, the oldest center of the town's social activities. Organized about 35 years ago under the name of the "Young Men's Social Club," Calumet has flourished and grown with the town, and today it still holds its place at the head of the many clubs and societies of the town as well as standing in the foremost rank of similar organizations in Greater Boston.

Calumet is unique in that it fosters and features the social life of the town only, and while it has always been identified with charitable and welfare movements of Winchester, it is a hard and fast rule that politics and business are left behind when its members convene. It still maintains the old fashioned customs and atmosphere in providing a place for its members where they may relax and enjoy themselves according to their individual taste without intrusion from outside affairs.

Its sports are well managed. Bowling, billiards, pool, cards and numerous other winter attractions provide entertaining diversion. Its homey atmosphere and comfortable surroundings are a magnet hard to resist after a day's exhaustive labor, and more than one weighty problem has been discussed and settled amid the aroma of good cigars in the smoking room. Calumet has always numbered among its members Winchester's most distinguished citizens. Clergymen, jurists, town officials and the Governor of the State have gathered there and enjoyed its peaceful atmosphere and the society of their fellows.

Winchester is fortunate in having such a club within its borders, and the young men of the town, for whom and by whom it was organized, still constitute its backbone. It is distinctly a Winchester institution. Its beautiful and spacious club house on Dix street is still a town landmark, and to be included in its membership is a mark of identification with the social activities of Winchester. May it continue to flourish and prosper with the town.

NEWSY PARAGRAPHS

Coal in your bin is like money in the bank; a good investment—order now. Parker & Lane Co., tel. 0162.

Harold "Dusty" Ambrose, president of last year's graduating class at the Winchester High School and one of the best outfielders developed at the high school in recent years, has secured a position as assistant to George Carens, sports' writer for the Boston Transcript.

Spencer Corsets, home appointments. Jean MacLellan. Tel. Win. 0406-R. ap27-tf

Winchester High School will play its first home football game of the season next Saturday afternoon on Manchester Field with Concord High School as its opponent. The game will be called at 3 o'clock.

Figures, even of twins, are never alike. Call the Spencer Corsetiere, Maude T. Wolloff, Win. 1249-R. s20-tf

Mrs. Lincoln Curtis Price of Flushing, Long Island, N. Y., the former Louise Simonds, with her son Lincoln Jr., is visiting her parents, Mr. and Mrs. W. S. Simonds of 15 Orient street.

How is your supply of fireplace wood? Our hard wood is all cleft and well seasoned. Order now. Parker & Lane Co., tel. 0162.

Members of the First Congregational Church Choir with their Choir Director, J. Albert Wilson, were guests last Friday evening at the home of Dr. and Mrs. Howard J. Chidley on Myopia Hill. Following the regular rehearsal of the choir refreshments were served, Mrs. Chidley being assisted by Mrs. Alan Cunningham and Miss Barbara Chidley.

A cozy warm home means good health and comfort—order your coal now. Parker & Lane Co., tel. 0162.

Mrs. Philip Jones of Sheldon, Conn., who will be remembered by many in Winchester as the former Joan Newell, is in town visiting her brother, Mr. Charles F. Newell of Main street.

Marriage intentions have been filed with the Town Clerk by Bouldin Gaylord Burbank of Lowell and Janet Goddard of 12 Wolcott road.

Mr. and Mrs. George N. Proctor returned this week from Marblehead where they have been summering.

Mr. and Mrs. J. R. Cove of Yale street are at home again after an enjoyable summer spent at Clifton.

Rev. William S. Packer of this town received a bequest of $5000 in the will of Frederick P. Bellamy, a Brooklyn lawyer and his cousin, last week.

The appointment of two new teachers was made public this week by Superintendent of Schools, James J. Quinn. Miss Margaret Lydon of Woburn is the new building assistant at the Mystic School and Miss Ethel Dinneen, daughter of Building Commissioner Maurice Dinneen of this town, is filling a similar position at the Lincoln. Both teachers are graduates of the Leslie School in Cambridge.

Miss Margaret Munro Elder, daughter of the late Samuel J. and Lilla Thomas Elder of Winchester, has chosen Tuesday, Oct. 1, as the date for her marriage to Fayette Brown Dow of Washington, D. C. The ceremony is to be performed at 11 o'clock in Miss Elder's home, Grey Rocks, on Myopia Hill by her brother-in-law, Rev. Howard J. Chidley, pastor of the First Congregational Church. Only members of the immediate families of the bride and bridegroom will be present.

MILK CHART FOR MONTH OF AUGUST 1929

Published by the Winchester Board of Health

The bacteria count in this chart gives the number of bacteria found in one c. c. taken from the center of the sample after it had been well shaken. It should be remembered that another c. c. taken from the same sample might give a somewhat different count, but the difference would rarely, if ever, exceed 10 per cent.

Dealer and Producer	Designation	Fat Content Legal Standard 3.35	Total Solids Legal Standard 12.00	Pasteurized	No. of Bacteria per C. C.	Where Produced
Daniel Doherty Woburn, Mass.	Market	3.90	12.58	Yes	5,000	Woburn, Mass.
William Fallon & Sons Stoneham, Mass.	Market	4.10	12.44	Yes	40,000	Stoneham, Mass.
First National Stores, Inc. Winchester, Mass.	Market	3.80	12.46	Yes	7,000	Bellows Falls, Vt.
Harvey Forbes Melrose, Mass.	Market	4.00	12.56	Yes	6,000	Melrose Highlands Mass.
Harvey Forbes Melrose, Mass.	Grade A	4.00	12.32	Yes	4,000	Melrose Highlands Mass.
H. P. Hood & Sons Charlestown, Mass.	Market	3.80	12.00	Yes	16,000	Littleton, Lancaster and Mountorne, N. H
H. P. Hood & Sons Charlestown, Mass.	Grade A	4.20	12.68	Yes	2,000	Concord, Mass.
H. P. Hood & Sons Charlestown, Mass.	Cherry Hill Certified	4.00	12.82	No	3,000	Beverly, Mass.
Nicola Iannucci Woburn, Mass.	Market	4.30	12.68	Yes	4,000	Woburn, Mass.
B. Lydon Woburn, Mass.	Market	4.20	12.94	Yes	50,000	Woburn, Mass.
New England Creamery Products Company, Inc. Winter Hill, Mass.	Market	4.00	12.56	Yes	34,000	Barre, Vt.
New England Creamery Products Company, Inc. Winter Hill, Mass.	Grade AA	3.60	12.46	Yes	7,000	Wells, Me. and North Falmouth, Mass.
Fred Schneider Woburn, Mass.	Mass. Grade A	4.40	13.30	Yes	140,000	Woburn, Mass.
H. H. Whitcomb Arlington, Mass.	Market	4.60	13.42	Yes	270,000	Bedford, Mass.
H. H. Whitcomb Arlington, Mass.	Guernsey Farm	4.40	13.30	Yes	1,000	Littleton, Mass.
Whiting Milk Companies Charlestown, Mass.	Market	3.80	12.46	Yes	48,000	Wilton, N. H.
Whiting Milk Companies Charlestown, Mass.	Grade A	4.00	12.56	Yes	14,000	Wilton, N. H.

The above names are arranged alphabetically, not in order of quality of milk. Certain brands are not listed in this chart, because they have been analyzed by competent authorities or are sold in Winchester in negligible quantities.

ROTARY CLUB

In contrast to the large number of visitors whom we had the pleasure of entertaining at the inter-city meeting last week, this week we played the part of host for only two Rotarians.

However, we were consoled for the lack of visitors because of the fact that we added one more name to our own membership, Harry W. Wood, District Traffic Manager of the N. E. T. & T. Co. having been duly elected was present at his first meeting as a Rotarian last Thursday.

Harry and "Ton" Gleason, whose initial attendance was on Sept. 13, were cordially welcomed to our fellowship by President Roscoe.

We believe that our club will be strengthened by the admission of these members and that their own lives will be broadened by the contacts which they will make as Rotarians.

"Doc" as he was about to start the period of song, announced that he had received a bill for our new song sheets from T. P. and that the bill was plainly marked "gratis." T. P. was given a rising vote of thanks for his very substantial contribution to abate expenses.

The Annual Convention of Rotary International will be held in Chicago next June. It will mark the 25th anniversary of the founding of Rotary and therefore will be of more than ordinary interest. Few cities have the will and the ability to entertain that Chicago possesses. As the birthplace of Rotary it can be depended on to outdo itself. We hope that many from our own club will be able to be present. It is not too early to make arrangements.

The speaker at this meeting was our own Past President, George. His topic was "The Improvement of the Waterways of Winchester." George, who is chairman of our local Park Commission is particularly well qualified to deal with this subject. He gave particular attention to the development along Horn Pond Brook and to the Mill Pond.

To those who think that the Park Commission has been idle, George offers the explanation that much preliminary work must be completed before actual construction begins. For instance the Town must acquire rights along the Waterways before alterations are undertaken. This has been done for the entire length of Horn Pond Brook and along the shores of Wedge Pond as far as is practical. Those who seek evidence of progress should take a walk along upper Main street and observe the beautiful vista of Wedge Pond which has been created by the removal of the unsightly buildings which fronted on Main street. The work in this section will be pushed rapidly. Work at the Mill Pond is still under consideration, but it is probable that an appropriation will be made for dredging the pond at an early date.

President Roscoe will be in attendance at the annual Conclave at Poland Spring next week. It seems that the Winchester delegation will be small this year.

Attendance on Sept. 19—27 out of a membership of 28—percentage 96.42.

NEWSY PARAGRAPHS

Mr. and Mrs. H. C. Ross and son, Herbert, have returned to their home on Bacon street this week after spending the summer at Plymouth. Herbert Ross will enter the sophomore class at M. I. T.

Superintendent of Streets Parker Holbrook has been experimenting with a new material for sidewalks to replace the costly granolithic construction. Several sidewalks have already been laid of the new material which is a mixture of asphalt and cement. When in position the surface has the appearance of granolithic, but is far less costly and if it proves as durable as Mr. Holbrook has reason to believe it will save the town considerable money in the course of a year.

Miss Nancy Bradlee has been elected acting captain and Miss Margaret Newman, manager of the Winchester Girls' Athletic Club hockey team and both are busy getting things under way for a strenuous season. Nancy was a member of the all-star forward line of last year's championship high school eleven while Margaret managed the girls' basketball team at high season several seasons back.

Hats in latest models from the leading French creators. Miss Ekman, 17 Church street.

The two platoon system starts next Monday at the high school. The school day of the three upper classes will last from 8:05 until 1 and the freshmen will continue from 1:18 until 5:10. This is due to the large enrollment of 562 pupils.

The recently probated will of Miss Annie H. Brown of Stoneham lists among the public bequests the sum of $20,000 to the Winchester Visiting Nurse Association for the purpose of establishing a free bed in the Winchester Hospital for residents of Stoneham. The will disposes of an estate of $2,037,200.

Mr. Kenneth M. Colgate, for several years manager of the Colonial Filling Station in the center, has been transferred to the position of district supervisor and expects to spend much of his time in the immediate future on the road.

Mrs. George Smith of Cambridge street gave a luncheon bridge Thursday at the Country Club for her sister, Mrs. Wilkins of New York.

Mr. and Mrs. H. C. Buckminster are receiving congratulations on the birth of a son at the Phillips House, Boston. The baby has been named William Bradley.

"Charlie" Cassidy and "Skin" Kendrick, after an unusually pleasant trip by way of Canada and Niagara Falls, arrived at Albion, Mich. where they will attend Albion University. This is "Charlie's" second year while "Skin" is only a freshman.

"Bull" Franklin and Roger Derby, graduates of Winchester High, left this week for Bates College, the former to enter the sophomore class and the latter, the freshman group.

Winchester
NATIONAL
Bank

WINCHESTER NATIONAL BANK BUILDING
7-9 CHURCH ST., WINCHESTER

DEPARTMENTS

COMMERCIAL — SAVINGS
VACATION CLUB — CHRISTMAS CLUB
FOREIGN — DEPOSIT CERTIFICATES
TRAVELLERS—CHECKS — SAFE DEPOSIT VAULTS

OFFICERS

WILLIAM AIKEN KNEELAND — President
CHRISTOPHER L. BILLMAN — Vice-President
WALLACE F. FLANDERS — Vice-President
EDWIN M. NELSON — Cashier
HENRY B. HARRIS — Assistant Cashier

DIRECTORS

CHRISTOPHER L. BILLMAN
Vice-Pres., The National Shawmut Bank

FRANK E. CRAWFORD
Bankers Electric Protective Association

ERNEST DUDLEY CHASE
Vice-President,
Rust Craft Publishers, Inc.

ARTHUR T. DOWNER
Pres., New England Laundries, Inc.

EDMUND L. DUNN
Pres., New England Fish Exchange

WALLACE F. FLANDERS
Vice-Pres. and Treas.,
Dewick & Flanders, Inc.

WILLIAM G. S. GHIRARDINI
G. Angelo Fruit Company

WILLIAM AIKEN KNEELAND
Attorney at Law

RICHARD W. SHEEHY
Physician

ISAAC E. SEXTON
Sexton Can Company, Inc.

GEORGE E. WILLEY
Treas., Lincoln Willey & Co.

M. C. W. G. NOTES

The social and autumn whist planned for last evening has been postponed until Monday, Oct. 7.

Past Director Mary Mathews has the heartfelt sympathy of our Branch in her hour of sorrow in the loss of her husband, the late Benjamin F. Mathews, local business man.

The State Guild is now working out plans for a banquet of all branches to be held early in November.

NEWSY PARAGRAPHS

Mr. and Mrs. Thomas McNair Righter, Jr. of 61 Yale street are the parents of a daughter, Martha, born Sept. 20 at the Winchester Hospital. Mrs. Righter was before her marriage Miss Francis Downer and is the daughter of Mr. and Mrs. Cutler B. Downer of Sheffield road.

Mr. and Mrs. Daniel Reardon, newly married couple, were pleasantly surprised last Saturday evening when a group of their neighbors and friends called at their home on Arthur street to offer best wishes for their continued happiness and many useful gifts as well as a substantial purse of gold. An enjoyable evening was spent and concluded with the serving of dainty refreshments. The entire affair was under the direction of Mrs. Nora O'Melia. Mrs. Peter McNulty and Mr. Henry Haley.

Strenuous opposition was voiced at last Monday's meeting of the Board of Selectmen to the granting of the petition of Julius Y. Feingold and his business partner, Samuel Weinstein, for a permit to store gasoline and erect a pump at 648-654 Main street. Those who represented the protestants were Mr. and Mrs. Fred H. Scholl of Vine street and Mr. Richard White of 644 Main street. A petition in opposition to the granting of the permit, signed by many residents living on Vine street, was given to the Board. Mr. Feingold stated that he wished the permit, because a prospective tenant for his property at the above address had demanded a storage place for gasoline and a pump in the rear of the establishment. A letter from the Building Commissioner stated that the construction of the building referred to would prevent the storing of gasoline in it and that the Commissioner believed a gasoline pump in the rear of the structure would constitute a fire hazard. The Board decided not to grant the petition.

Sergt. William H. Rogers of the Police Department returned to his home on Wednesday the two and one-half year-old son of Alan Howard of Myrtle terrace. The youngster was found wandering about the center.

Mr. George A. Kuyper, former teacher of English at the High School has returned from a trip to Europe where he visited Oxford University and many other places of interest. He has now resumed his teaching in the School of Business Administration at B. U.

Mr. Wendell Mansfield, physical director at the High School, Dr. Roger Burgoyne, Mr. James J. Quinn, superintendent of schools, and Mrs. Ethel Savage, school nurse, spoke on the "Vital Need of Keeping Watch Over the Health of Children" at the recent meeting of the teaching staff at the High School. A health program was also discussed.

Mr. and Mrs. Louis deRochmont who were married last week in New York stopped in Boston at the Ritz Hotel on their way to California. Mr. Louis deRochmont formerly lived in Winchester.

MOURADIAN ORIENTAL RUG COMPANY

ANNOUNCES

To His Many Friends and Customers the Opening of His New and Larger Store at

36 CHURCH STREET

At this centrally located establishment you will find a large variety of Persian Antique, Semi Antique and modern rugs of every description.

Complete cleaning and repairing department installed where efficient service will be given to old and new customers as has been done during the past five years.

You are invited to visit this new store and investigate the quality and prices of this well selected stock. No obligation to buy.

	each
2.3x3 LALAHANS	$ 16.00
4.8x2.7 LALAHANS	36.00
5x6.5 LALAHAN DOZARS	132.00
4.2x8 SEMI ANTIQUE SEROUK	110.00
6.5x4.2 SEMI ANTIQUE SEROUK	90.00

One lot of SEMI ANTIQUE SPAHAN, TABRIS, SINA, SEREBEND and SMALL MATS, from $10.00 to $250.00

Carpet size BIJARS, JOSHAGHANS, BUKHARAS, MASHAT, ISPAHAN, etc.

Also ARMENIAN HANDKERCHIEFS and TURKISH ANTIQUE TOWELS.

TEL. 0654 WINCHESTER

s20-2t

NACO: WHERE U. S. TROOPS PROTECT AMERICAN PROPERTY

Naco, where United States troops have been ordered to protect American property, is a town of about 300 inhabitants lying astride the Mexican border 25 miles west of Douglas, Arizona, says a bulletin from the Washington, D. C. headquarters of the National Geographic Society.

Naco came into existence a generation ago with the opening of a huge copper mining camp at Cananea, Mexico, which lies a few miles south of the border town on a branch of the Southern Pacific Railroad.

Town of Adobe Buildings and Weatherbeaten Shacks

The town is situated in a dusty plain with the San Jose Mountain of Sonora rising above it to the south, and the Huachuca Mountain range lying to the west.

Before the advent of the railroad, huge high-wheeled freight wagons and stage coaches, drawn by 8 or 10 horses plied between Tombstone and Bisbee, Arizona, and near-by Mexican towns, crossing the border of Naco. Then Naco was a small settlement with red adobe houses and weatherbeaten, wooden shacks, lining a street bisected by the International Line. Except for the addition of a few similar buildings, a depot, postoffice and customs house, few changes have taken place in Naco. The American portion of the town which is mostly residential is almost lifeless; but the gay border life on the Mexican side resounds all over the neighborhood.

Raids Across Border were Frequent

To the south of Naco lie the famous American-owned Turkey Track, Cananea, and San Rafael cattle ranches. In peace time the greatest excitement in Naco, during the day, is the passing of cattle from Mexico to the United States; and fuel, oil, lumber, food, clothing and other supplies to Mexican points.

In the past crime and turbulence in Naco frequently brought American troops from the nearest garrisons at Douglas and Fort Huachuca in the Huachuca Mountains about a day's march from the town. Raids across the border were frequent, and the water works of Bisbee, which are in the border town, were threatened. Bisbee lies 9 miles north of Naco. The water is pumped from Naco wells.

During revolutions, many millions of dollars worth of concentrates and copper bars are transported from Mexico into the United States through Naco for protection against confiscation by warring Mexican factions.

Uncertainty of Life

Ah, fool! why dost thou think to live long, when thou art not sure of one day? How many have been deceived and have been unexpectedly snatched from the body? How often hast thou heard it related such an one was slain by the sword, another was drowned, another falling from on high broke his neck, this man grew stark in chewing his food, that other came to his end when he was at play? Some have perished by fire, some by steel, some by pestilence, and some by robbers. Thus death is the end of all; and man's life passes suddenly like a shadow. Who will remember thee after death, and who will pray for thee? Kansas City Times.

Your Choice

Are home, comfort, all the finer pleasures of life, worth working and saving for?

Or do you prefer a ramshackle kind of existence?

Up or down? You simply cannot remain motionless.

Of course you know that thrift must be in your program. But many times people put off starting. They plan to begin laying something by "next month." Next month never comes. Today is the day.

This co-operative bank offers you a wonderful opportunity—safety to funds together with generous earnings, compounded.

Winchester Co-operative Bank

Officers

JOHN CHALLIS, President
GEORGE A. FERNALD, Vice-President
ERNEST R. EUSTIS, Treasurer
CURTIS W. NASH, Clerk

Directors

WILLARD T. CARLETON
JOHN CHALLIS
ERNEST R. EUSTIS
VINCENT FARNSWORTH
GEORGE A. FERNALD
JAMES J. FITZGERALD
CHARLES A. GLEASON
SAMUEL S. SYMMES
DANIEL W. HAWES
ALFRED H. HILDRETH
JAMES HINDS
RAYMOND MERRILL
CURTIS W. NASH
SEWALL E. NEWMAN
FRANK E. RANDALL

LOST AND FOUND

LOST—Sept. 15, a Mink fur neck piece near Lagrange street. Return to Star Office. *

LOST—Sept. 20, a ladies' white gold wrist watch, initials E. G. T., vicinity of 1 Rangeley and Center. Finder please return to 1 Rangeley or tel. Win. 1387. *

LOST—On Tuesday, between High School and Library, pair of white gold glasses and fountain pen. Phone Woburn 0271. *

HELP WANTED

WANTED—A young lady for clerical position in Winchester, must be able to type and take dictation. Give past experience and reference in your replies. Address Star Office, Box C.

WANTED—Competent general maid. Tel. Win. 1747.

WANTED—Experienced general maid; good wages. Mrs. L. R. Chamberlin, 51 Wedgemere avenue. Tel. Win. 0090. *

FIRST CLASS HELP—Cooks, general and second maids; all kinds of domestic help. Roberts' Employment Bureau, 629 Main street. Tel. Win. 0429. s27-2t*

TO LET

PRINCETON APARTMENTS—333 Broadway, Winter Hill, Somerville. Fifteen minutes to Boston. Light, airy one and two room suites. Frigidaire, instantaneous hot water, steam heat, electricity, gas. Janitor service. Excellent location. $43 up. Tel. Prospect 1898; Winchester 0677. my17-tf

WEST SIDE—To let at once, one half of double house, well located, midway between Wedgemere Station and Wyman School; house has all conveniences (including garage) and has been recently re-decorated inside; suitable for small or medium sized family. For further details please call Win. 0818 during week. s13-tf

TO LET—3 heated, furnished or unfurnished rooms on bathroom floor for light housekeeping or rented separately. Tel. Win. 0226-J. *

TO LET—Room on bathroom floor, 2 minutes to Winchester or Wedgemere Station. Tel. Win. 1868. *

FOR RENT—Rooms, furnished or unfurnished to business couple or lady; kitchen privileges and garage. Tel. Win. 0419-M. *

TO LET—6 room apartment, all improvements; heated garage. Tel. Win. 0200. *

FOR RENT—A large and a small room, comfortably furnished and centrally located; suitable for business man or woman. Tel. Win. 0597-M. *

TO LET—Two large, nicely furnished rooms, centrally located; will let separately; breakfasts optional. Tel. Win. 1965-W. *

TO LET—Front room, private family; centrally located and suitable for couple or one person. Tel. Win. 1162-R. *

TO LET—Six rooms, second floor, two family house in good residential district. Tel. Win. 2044.

FOR SALE

FOR QUICK SALE

Having acquired by foreclosure new house, opposite stone house No. 180 Forest street, Winchester, will sell cheap and build garage if required, large lot of land.
LARAWAY COMPANY
Tel. Win. 1126
au30-tf

FOR SALE

WOOD FOR FIREPLACE and stove, $18 per cord; cut to any length $2 extra. This is the very best hard wood on the market. We are taking orders for present and future deliveries. Roger S. Beattie, Harold avenue, North Woburn; tel. Woburn 0439. tf

FOR SALE—Hard dry wood, 4 ft. lengths, $16 per cord; sawed any length desired $2 extra; also kindling wood, 6 bu. $1, 20 bu. $3, 35 bu. $5. Frizzell Bros., 6 Greenwood avenue, Woburn; tel. Wob. 0570. au9-8t*

FOR SALE—Fine hand picked MacIntosh apples; also good windfalls. Walter H. Dotten, 10 Alben street. Tel. Win. 0726. s20-tf

FOR SALE—Must sacrifice gorgeous custom built mohair parlor set, cogswell chair, beautiful dining and bedroom set, solid mahogany, secretary and spinet desk, gate leg table, cedar chest, rugs, etc. 36A Marshall road, Medford Hillside, tel. Mystic 0809. s13-3t*

FOR SALE—One Rauch Lang Electric coupe with Wotton generator, for price of batteries alone. Call Win. 2013.

FOR SALE—1928 Chevrolet convertible coupe, 74 Sylvester avenue or phone Win. 1411. *

FOR SALE—Winchester land, 13 adjoining lots at Symmes Corner. Phone Win. 0691-W.

FOR SALE—Household furniture, consisting of beds, refrigerators, chairs, desks and other articles. Tel. Win. 0759, 63 Church street.

FOR SALE OR RENT—63 Church street, suitable for Doctor or private home, modern 9-room house, oak floors, 2 fireplaces, gas kitchen, oil burner, garage; 10,000 ft. land; house just renovated, handy, pleasant location, best neighborhood. Price $13,500, or lease furnished at $125. L. D. Langley, owner, 79 Milk street, Boston. Tel. Lib. 9678.

ELECTRIC REFRIGERATION
All Makes Serviced
R. M. KIMBALL CO.
TEL. WIN. 1365
f17-tf

LANDSCAPE PLANTING
SHRUBS AND TREES
at the Melrose Nurseries
A. M. TUTTLE & CO.
261 Howard Street,
Melrose Highlands Mass.
Tel. Melrose 0042
mh15-tf

FRED CRONHIMER
Teacher of Organ and Piano
Church of the Epiphany, Winchester
TEL. WINCHESTER 1922
s13-5t

ANNOUNCEMENT
Mr. N. S. Hill wishes to announce that he has no connection with any other shop in the repairing of China, Glass, etc. I am the only and last of the original Hill Bros. now in business. Do not be misled.
9 HAMILTON PLACE, BOSTON
Third Floor Look for My Sign
Opposite Woolworth's 5 & 10c Store
Tel. Liberty 4405 au30-13t

WANTED

A neat, capable thoroughly experienced girl for general housework. Must be good cook, references required; family of two. Tel. Win. 0700, MRS. W. F. EDLEFSON, 36 Cabot Street. Apply evenings.

FOR HIRE

CHAUFFEUR with car wants 2 or 3 people with business in Boston, to take in and out morning and night; also wanted work by the hour or shopping trips. CALL STONEHAM 0761-W. *

FOR SALE

FOR SALE—Combination coal and gas range, nearly new; will sacrifice. 88 Main street, Stoneham, tel. 1036-R.

FOR SALE—Household furniture, etc. Must be sold before Oct. 1. Tel. Win. 1737-M.

FOR SALE—Prize winning Doberman Pinscher. For further particulars call Woburn 0992-M. *

MISCELLANEOUS

DO YOU KNOW THAT YOU CAN BUY NEW FURNITURE AT WAREHOUSE PRICES?
In Reading the Howe-Scanlan Furniture Company sells direct to you, you can save the middleman's profit.
The public is cordially invited to visit our showroom. A telephone call will bring our machine to your door, no obligation.
Specialty for this coming week, solid maple or birch, 5 piece Breakfast Sets—$19.75.
Open Wed. and Sat. evenings till 8 P. M.
THE HOWE-SCANLAN WAREHOUSE FURNITURE CO.
Reading, Mass. Opp. R. R. Tel. 0335
s13-tf

WORK WANTED—Reliable man, (experienced) wants general job work, i.e., housecleaning, gardening, furnaces, whitewashing cellars specialty; references. Tel. Win. 0267-W. s20-2t

WANTED—Garage space for private car or near 10 Cabot street. Tel. Win. 2052. *

POSITION WANTED—Experienced Chauffeur, desires position, will accept part time. Phone Win. 1545-M. *

CURTAINS AND DRAPERIES—All kinds made to order. We do hemstitching. Perry, 16 Pleasant street, Medford. Tel. Mystic 0371-J. n6-tf

WANTED—Mrs. T. Grafton Abbott wishes to recommend an excellent dressmaker who has a few days open. Dresses re-modeled or new ones made in your own home. For further information tel. Win. 0204.

WANTED—Woman wants work by the day. Tel. Woburn 0992-M. *

FOR SALE—Good cooking apples $1 per bushel. E. S. Everett, 71 Cross street, Winchester. Tel. 1017-W. *

FOR SALE—Cut flowers, Perennials and Alpine plants; landscape planting and grading; rock gardens, etc. Hattie E. Snow, 39 Forest street. Tel. Win. 1018 or 1057.

POSITION WANTED—Experienced woman would like position as a cook; would consider general work in small family. Tel. Win 0281-R. *

SUNDAY SERVICES

SECOND CONGREGATIONAL CHURCH
Rev. John E. Whitley, Pastor. 507 Washington street. Tel. 0756-J.

10:30 A. M.—Our Great Example.
12 M.—Sunday School.
7 P. M.—Regular preaching service.
Oct. 2, Wednesday, 10 to 4—Ladies' Bethany Society with lunch at noon, followed by business meeting.
7:45 P. M.—Mid-week service in Assembly Hall. The Pastor will give an address on, "The Place of the Bible."
Friday, 7:45 P. M.—Meeting of the Official Board of the Church at the home of Mr. A. E. Kendrick, Holton street.
Sunday, Oct. 6 is the Church and Sunday School Rally Day. Appropriate services are being planned.

FIRST CHURCH OF CHRIST, SCIENTIST
All Seats Free

Sunday, Sept. 29—Subject, "Reality."
Sunday School at 12 o'clock.
Services in the Church Building opposite the Town Hall, 10:45 A. M.
Wednesday evening meting at 7:45 P. M.
Wednesday evening meeting at 7:45 P. M.
Reading room in Church Building. Open daily from 12 M. to 5 P. M. except Sundays and holidays.

FIRST BAPTIST CHURCH
Rev. Benjamin P. Browne, Pastor. 31 Church street.

9:30 A. M.—Rally Day in the church school. All members and friends invited to be present. A program of interest. Special music. Rev. Arthur L. Winn, Supt.
10:30 A. M.—Morning worship and dedication Communion. Sermon by the pastor, "The New Life of Reconciliation." Organ prelude, "Irish Air from County Derry." Quartet selection, "I Cannot Find Thee," Scott. Chorus number: "Send Out Thy Light," Gounod. Organ postlude, "Pilgrim Chorus," Wagner. Dedication Communion.
4 P. M.—Dedication service. Dedication to "Worship." Principal address by President Clarence A. Barbour, D.D., L.L.D., of Brown University, Providence, R. I. (No evening service.)
Wednesday at 7:45 P. M.—Prayer meeting. Topic, "Back to Prayer."
Thursday, Oct. 3 from 10 A. M. to 4 P. M.—The regular monthly meeting of the Women's League will be held in the parish house
Friday, Oct. 4 at 6:30 P. M.—Young People's banquet. Speakers, special guests and entertainment.

CHURCH OF THE EPIPHANY
The Rev. Truman Heminway.
Phone, Win. 1922.
Church open daily.
Deaconess Helen P. Lane, Win. 1336.
Sexton, Wallace Murphy, Win. 1922.

Sunday, Sept. 29—St. Michael and All Angels.
Holy Communion, 8 A. M.
Morning Prayer, 11 A. M.
Evening Prayer, 5 P. M.
Church School, 9:30 A. M.
Kindergarten, 11 A. M.

UNITARIAN CHURCH
Rev. George Hale Reed, Pastor. 8 Ridgefield road. Tel. Win. 0424.

Sunday, Sept. 29—Public service of worship at 10:30. Mr. Reed will preach. Subject, "The Pen-Knife and the Prophet," a sermon suggested by the censoring of "The Strange Interlude." The music will be as follows:
Organ Prelude ..... Caesar Franck
Anthem—Te Deum in B Flat ..... Tours
Anthem—The Son of God Goes Forth to War
Arranged by Sullivan
Offertory Solo—Selected—Mrs. Barr
Organ Postlude—Alleluia ..... Dubois
Sunday, Oct. 6 will be Rally Sunday. Mr. Reed will preach on "Sailor or Stowaway?" All grades of the Sunday School will meet, and children are welcome in any grade. The Metcalf Union will meet in the Meyer Chapel at 12.
Tuesday, Oct. 8—First luncheon and meeting of the Ladies' Friendly Society. Meeting of the Executive Board at 11:30. Luncheon at 1; meeting at 2:30.

Crawford Memorial
METHODIST EPISCOPAL CHURCH
Corner Church and Dix streets. Rev. H. William Hook, Minister. Residence, 30 Dix street, telephone 0539-M.

Sunday, 9:30 A. M.—Sunday School. Mr. V. P. Clarke, Supt.
Sunday, 10:30 A. M.—Morning worship. Mr. Reginald Brown, organist will play the following program:
Andantino ..... Caesar Franck
Vision ..... Reinberger
Toccata ..... Voellmann
Miss Margaret Keeley, soprano soloist will sing. Sermon by the pastor, Rev. H. W. Hook.
Sunday, 6 P. M.—The Epworth League service will be held as usual.
Wednesday, 7:45 P. M.—The mid-week devotional service will be conducted by the pastor.

FIRST CONGREGATIONAL CHURCH
Rev. Howard J. Chidley, D.D., Minister. Residence, Fernway. Tel. 0071.

Sunday morning at 10:30 Doctor Chidley will preach on "The World, the Flesh, and the Devil." The Sacrament of the Lord's Supper will be observed.
Mid-week worship Wednesday evening at 7:45. Dr. Malcolm will be in charge. The meeting will be an informal discussion as to what kind of a mid-week meeting people would like to have Doctor Malcolm conduct.
The Sunday School—The Kindergarten and Primary Departments will meet at the hour of morning worship. The Junior department, public school grades 4 to 6 inclusive meets at 9:20 in Ripley Memorial Chapel; the intermediate and Senior departments, grades 7 to 12 inclusive meet at 12 in Ripley Memorial Chapel.
The Western Missionary Society will hold its opening fall meeting on Thursday, Oct. 3, from 10 to 4 p. m. Luncheon at 12:15. A cordial invitation is extended to all new comers in the church. Members desiring to bring guests please notify Mrs. W. J. Tibbetts, Win. 0167.
The names and addresses of any young people not yet enrolled in the Sunday School should be given to Doctor Malcolm so that none will be overlooked.
Young People's Society will meet Sunday evening at 6 in Ripley Chapel. Basil Burwell will speak on "In Search of Christianity." All members are asked to be present, as the program for the year will be adopted at this meeting.
The women of the church are holding the annual bazaar and supper, Nov. 6. Will our people please reserve the date.
An all New England Regional meeting of the men and women interested in mission will be held at New Britain, Conn., Oct. 26, 27, 28.
Under the auspices of the Boston Young Men's Christian Association, Rev. Samuel M. Lindsay, of the First Baptist Church, will have charge of the Morning Watch service, Sept. 30 to Oct. 5 at 7:45 a. m.

Algerian Grasshoppers

Some Algerian grasshoppers, just arrived at the London zoo, have beaten all records for the genius of leaping. They seem to have sacrificed everything for this as, though the body is barely an inch long, the hind legs are fully three inches.

The newcomers are confined in a glass case, two feet high, yet, when first put in, their horny heads were continually tapping on the roof.

Unlike other grasshoppers, they are carnivorous, feeding on raw meat and dead insects; and instead of living amongst grass they haunt damp caves. This species has never before been seen at the menagerie.

Health Hint

Life insurance companies find it pays to spend millions in campaigns of health education. It pays also for the individual to educate himself in the rules and practices of personal hygiene.

WINCHESTER TRUST COMPANY
WINCHESTER MASS.

MEMBER OF THE FEDERAL RESERVE SYSTEM

Capital	$ 100,000.00
Surplus	100,000.00
Undivided Profits	100,833.82
Deposits	2,264,411.18

Safe Deposit Boxes for Rental
Storage for Silverware and Other Articles of Value

We solicit your checking and savings account. Our safe deposit boxes are for rental, varying in price from $5.00 to $50.00 by the year.

Officers

RALPH E. JOSLIN, President
FRED L. PATTEE, Vice-President
FREELAND E. HOVEY, Vice-President
CHARLES E. BARRETT, Treasurer
HELEN M. MONROE, Assistant Treasurer

Directors

CHARLES E. BARRETT
CUTLER B. DOWNER
JERE A. DOWNS
GEORGE A. FERNALD
HENRY C. GUERNSEY
H. WADSWORTH HIGHT
FREELAND E. HOVEY
RALPH E. JOSLIN
JAMES NOWELL
WILLIAM L. PARSONS
FRED L. PATTEE
FREDERIC S. SNYDER
CHARLES H. SYMMES

Brick, Plaster and Cement
Stucco Repairing promptly attended to. Old Houses made like new with outside Stucco.
WILLIAMSON & BLAKE
627 Main Street Woburn
Tel. Wob. 0460 or 1023-J
s20-tf

First Class Upholstering
SLIP COVERS MADE TO ORDER
MATTRESSES
Repair Work a Specialty
H. J. ROSCOE
88 MAPLE ST., STONEHAM, MASS.
Telephone 0045-R
Reference ap8-tf Reasonable

Phone 1766 Established 1891
R. E. BELIVEAU
Formerly A. E. Bergstrom
UPHOLSTERING AND FURNITURE REPAIRING
Cushion, Mattress and Shade Work Refinishing
Decorative Chairs Made to Order
15 Thompson St. Winchester, Mass.

Electrician
WIRING and REPAIRING
QUICK SERVICE—LOW COST
Lighting Fixtures, Appliances, Radios
F. G. DAVIS
159 Bedford Rd., Woburn Tel. 1497-W
je14-tf

OAK CREST
For convalescents, invalids and those needing rest. Special attention to diet. Reasonable rates. CLARA O. PURDY, tel. Win. 1487. my10-tf

Be Kind in Criticism

Harsh criticism does not always help to right a wrong, whereas if a few kind words, tactfully mixed with well-meant criticism, is delivered, the results are apt to be quicker and better.—Veronia (Ore.) Eagle.

Take American Ideas and "Coin" to France

It is curious that both in the southeast and southwest of France there have long been what the French neighbors call American villa towns. But those who live in them are not our Americans at all.

One of these towns—Barcelonnette, on the motor road from Nice to the French Alps and Lake Geneva—has been given all the privileges of a tourist station by government decree. It has some 3,000 inhabitants, with streets laid out regularly and the outskirts built up in what are known as American houses—square and white and with green blinds.

Those who live in them are purely French—emigrants of a full century ago, or their children, who have come back from Mexico and our Mexican frontier after making a fortune. It is said that the least successful returned with $10,000, and some with $100,000 and even more. They built up their little neighborhoods to resemble what they had for themselves in the New world. One—from Texas—built a veritable chateau, but society must have been too strong for him in France, and he took his family back to free America. Perhaps his grandchildren are among our own Americans who now own 1,500 villas on the Riviera —Exchange.

APPLES

MacIntosh variety, excellent quality, ready NOW.

LATER VARIETIES—Baldwins, Northern Spys, Russetts, Jonathans and Greenings READY AFTER OCT. 15.

JAMES HINDS
176 Forest Street, Winchester Tel. Win. 0980
s27-tf

MORTGAGEE'S SALE OF REAL ESTATE

By virtue and in execution of the power of sale contained in a certain mortgage given by Grace I. Dow to Jessie L. Bateman, dated December 3, 1926, and recorded with Middlesex South District Deeds, Book 5048, Page 44, for breach of the condition of said mortgage and for the purpose of foreclosing the same, will be sold at public auction at 12 o'clock M. on the 19th day of October A. D. 1929, on the mortgaged premises, all and singular the real estate described in said mortgage as follows:

The land situated in said Winchester, with the buildings thereon, numbered 275 on Main Street, bounded and described as follows, to wit:

Westerly by Main Street, one hundred forty-seven (147) feet;
Northerly by land now or late of Isaac R. Webber, one hundred forty (140) feet;
Easterly by land formerly of Samuel S. Symmes, one hundred forty-two (142) feet; and
Southerly by Madison Avenue, one hundred nine (109) feet;
containing 17,800 square feet, be all said measurements more or less.

Subject to any building line restriction on said Main Street, if any have been established. Subject also to a mortgage to the Winchester Savings Bank for Five Thousand Dollars ($5,000) dated December 30, 1921, and recorded with Middlesex South District Deeds, Book 4485, page 286; and also to a second mortgage to the said Winchester Savings Bank for Four Thousand Dollars ($4,000) dated November 14, 1924, and recorded with said Middlesex Deeds, Book 4787, page 359.

Being the same premises conveyed to me by Edith H. Barnard and William R. Cowdery, executors and trustees under the last will of George H. Carter, late of said Winchester, deceased, which will was duly proved and allowed by the Probate Court for said County on the first day of June, A. D. 1920. Said deed being dated July 7, 1920, and recorded with said Registry of Deeds, Book 4371, page 150.

The said premises will be sold subject to all unpaid taxes, tax titles and municipal liens, if any.

One Thousand Dollars ($1,000) in cash shall be paid at the time and place of sale, and the balance of the purchase price within ten days thereafter; other terms to be announced at the sale.

JESSIE L. BATEMAN, Mortgagee
Blodgett, Jones, Burnham & Bingham, Attys.,
One Federal Street,
Boston, Mass. s27-3t

Food Values

Sugars and starches are more readily assimilated and digested than are fats, and, in proportion to the amount eaten, increase the weight more rapidly.

Narrowing Gulf

The gulf of California, the narrow arm of the sea just south of our southwestern border, seems to be gradually disappearing from the map. Recent surveys show that the peninsula of Lower California is widening and that the gulf is growing more shallow each year.

The phenomenon was first noted more than 200 years ago by the Jesuit priests who were the earliest colonizers of the peninsula. About thirty years ago a scientifically inclined inhabitant planted a number of palm trees about ten feet from the shore of the sea. His trees are now more than one hundred yards inland. Twenty years ago there was considerable crossing the gulf, but now navigation with large boats is somewhat dangerous.

Winchester, Mass., Sept. 25, 1929

TO THE BOARD OF SELECTMEN OF THE TOWN OF WINCHESTER: The undersigned respectfully petitions for a license to keep

GASOLINE

10 gallons in motor vehicles while in private 2 car garage which garage is to be located on the land in said Winchester situated on Fletcher Street and numbered 23 thereon, as shown upon the plan filed herewith and certifies that the names and addresses of all owners of record of land abutting the premises are as follows:

Abutters: William R. Walker, 1 Copley Street; Florence S. Saunders, 15 Fletcher Street; F. Ronald and Florence E. Brown, 6 Warren Street.

RAYMOND M. ADAMS

Town of Winchester, in Board of Selectmen, Sept. 25, 1929. On the foregoing petition it is hereby ORDERED that a public hearing thereon be held on Monday the 7th day of October 1929 at 7:47 p. m. in the Selectmen's Room in the Town Hall Building; that notice thereof be given by us (at the expense of the applicant), by publishing a copy of said petition, together with this order, in the "Winchester Star" at least seven days before said date and that notice of the time and place of said hearing be given by the applicant by registered mail, not less than seven days prior to such hearing, to all owners of real estate abutting on the land on which such license, if granted, is to be exercised.

A true copy.
Attest:
GEORGE S. F. BARTLETT,
Clerk of Selectmen

WINCHESTER NATIONAL BANK

In compliance with the requirements of Chapter 590, Section 40, Acts of 1908, as amended by Chapter 491, Section 6, Acts of 1909, and by Chapter 171, Section 1, Acts of 1912, notice is hereby given of the loss of pass-book No. 442.

EDWIN M. NELSON, Treasurer
s27-3t

COMMONWEALTH OF MASSACHUSETTS
MIDDLESEX, SS. PROBATE COURT

To the heirs-at-law, next of kin and all other persons interested in the estate of Cercy O. Wetherbee late of Winchester in said County, deceased.

WHEREAS, a certain instrument purporting to be the last will and testament of said deceased has been presented to said Court, for probate, by Mary L. Wetherbee who prays that letters testamentary may be issued to her, the executrix therein named, without giving a surety on her official bond.

You are hereby cited to appear at a Probate Court to be held at Cambridge in said County of Middlesex, on the fourteenth day of October A. D. 1929, at ten o'clock in the forenoon, to show cause, if any you have, why the same should not be granted.

And said petitioner is hereby directed to give public notice thereof, by publishing this citation once in each week, for three successive weeks, in The Winchester Star a newspaper published in Winchester the last publication to be one day, at least, before said Court, and by mailing, post-paid, or delivering a copy of this citation to all known persons interested in the estate, seven days at least before said Court.

Witness, JOHN C. LEGGAT, Esquire, First Judge of said Court, this twenty-sixth day of September in the year one thousand nine hundred and twenty-nine.

LORING P. JORDAN, Register
s27-3t

RUSTON & OLSON
Partnership Dissolution

Notice is hereby given that the partnership formerly existing between George F. Ruston and Sigfrid V. Olson, under the name of Ruston & Olson, is hereby dissolved. Both Mr. Ruston and Mr. Olson will, however, continue individually in the general real estate business.

GEORGE F. RUSTON
SIGFRID V. OLSON
Dated September 18, 1929 s27-2t

Another Law Wanted

Tall people and big people should be made to buy only seats in the rear of theaters.—Cincinnati Enquirer.

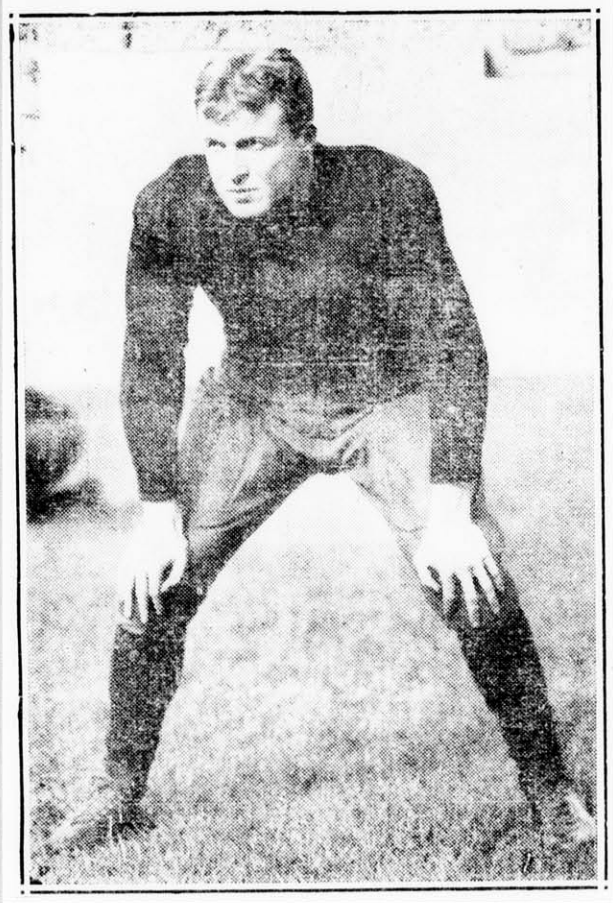

ARTHUR E. FRENCH

COACH NOW UNDER FORMER PUPIL

"Rufe" Bond Assisting "Art" French With Harvard Freshmen

It isn't often that a coach who taught a schoolboy his first football is later engaged to assist his former pupil in the production of a college freshman eleven, but that is just the situation which this season confronts Rufus H. "Rufe" Bond, veteran backfield catch of the Harvard yearling football squad.

Bond will this year act as assistant to Arthur E. French, Jr., a former Winchester boy who back in the fall of 1921 broke into schoolboy football while Bond was coaching at Winchester High.

The next year "Art" was one of the big stars of Bond's eleven which won the Mystic Valley League championship and made the most impressive record ever attained by a Winchester football team. After opening its season with a tie game at Milton Academy the local boys were undefeated and had but a single touchdown scored against them during the entire schedule, defeating each of their league rivals in decisive fashion.

Since those days French has played much school and college football, starring for Worcester Academy and captaining his freshman eleven at Cambridge in 1925. As a varsity halfback he broke into the Crimson hall of fame by defeating Dartmouth in his sophomore year with a last-ditch 48-yard dash for a touchdown and after playing consistently good football in 1927, was that fall elected to captain the first Harvard eleven to win from Yale since 1922.

Last year when the Harvard authorities were casting about for a man to succeed "Eddie" Casey as head coach of the freshman team French was selected, not alone because of his prestige as a winning player of great ability but because the Winchester boy displayed during his entire college course real qualities of leadership.

Last Monday "Art" began his real work with the Harvard cubs and one of the first to grasp his hand was his backfield coach, sturdy "Rufe" Bond an effective Harvard halfback in the days when the great "Eddie" Mahan was throwing a Crimson glow across the football firmament. Little did either "Rufe" or "Art" think when the latter was running wild for Bond's Winchester machine that they would ever hook up in their present relationship, but we will wager that the former coach and pupil are glad to be together again, even though the latter is now giving the orders.

REAL ESTATE NEWS

The office of Vernon W. Jones reports the following sales which have been completed.

Sold for Edwin O. Macallister, a new dwelling and garage with about 5000 square feet of land located at 29 Lebanon street, to Oswald Windle of Winchester, who is occupying.

Sold for Ida D. M. Draper, stucco house with garage and about 8000 square feet of land, located at 7 Edgehill road, to Mary J. W. Von Rosenvinge of Cambridge.

Sold for Madge L. Stephenson, a frame dwelling and about 7435 square feet of land at 81 Walnut street, to George Budd of Newton.

Sold for John C. Gilbert, a single dwelling and garage with about 17,847 square feet of land located at 12 Euclid avenue, to John Hermon Terry, Jr., of Cambridge.

Sold for George Goddu, et al, a parcel of land consisting of 9472 square feet, known as Lot A, at the corner of Highland avenue and Chestnut streets, to Forrest A. Young of Winchester.

Sold for Albert A. Reed, single dwelling and lot of land at 6 Stevens street, to John C. Gilbert of Winchester.

Sold for Elizabeth Denny of Brookline, two-family house with garage at 9 and 11 Lebanon street, to J. Elwin Colprit of Winchester.

Sold for Carrie A. Butler, a stucco house with garage and about 5704 square feet of land, located at 116 Forest street, to Wilfred N. Hadley of Lexington.

Sold for Emma H. Mason, a frame dwelling with about 13,706 square feet of land located at 26 Mt. Pleasant street, to Alexander O. Hooker of Hingham.

Sold for Mary E. Corbett of Lexington, brick veneer house with two car garage and about 16,235 square feet of land, to Sybil E. Ramsdell of Winchester.

Sold for Alexander C. Hooker, a frame dwelling and about 13,706 square feet of land, located at 26 Mt. Pleasant street, to Helen Foley of Winchester.

Sold for Russell P. Priest, single dwelling with about 12,870 square feet of land, located at 16 Rangeley ridge, to Henry J. Bruno of Cambridge.

During this term 29 leases on houses and apartments have been signed, also a number of rentals as tenants at will.

NEWSY PARAGRAPHS

Mr. W. L. Murphy of Washington street is on a two weeks' trip to Murphy Cove, Halifax, N. S.

Miss Helen Graves of Everett avenue leaves this week for Penn Hall School, Chambersbourg, Pa., where she will enter as a freshman.

Miss Ruth W. Tompkins returns this week for her sophomore year at Wheaton College.

Miss Mary Tibbetts of Sheffield road who has been spending the summer months at Casco, Me. left this week for Mt. Holyoke College.

Among the Winchester people returning this week from Duxbury, where they spent the summer months are Miss S. I. Richardson, Mrs. Chas. Fenno and Mr. and Mrs. W. F. Goddu.

Mr. and Mrs. H. G. Davy of Everett avenue returned this week from West Harwich, where they have been summering.

Mr. and Mrs. F. L. Pattee have arrived home after a summer spent at Ashland, N. H.

Mr. and Mrs. A. L. Danforth of Everett avenue, who spent the summer at Rye Beach, N. H., have returned to town.

Though his team was rather badly beaten in its game with the New York champions last Saturday, Capt. "Flats" Flaherty played good ball for Stone & Webster, titlists in the Boston Bankers & Brokers League. The Boston boys were defeated 12 to 2 in New York, but it was not Flaherty's fault. The Winchester boy got two of his club's five hits, scored a run and played well afield. Stone & Webster was without the services of the two pitchers with whom they won their Boston title.

Basil Burwell, who is attending Whitehouse Academy of Dramatic Arts is appearing next week in "Varsity Drag" with Somerville Players at the Somerville Theatre. Basil was graduated last June from Winchester High School and during his undergraduate days made an enviable reputation in local amateur theatricals.

Miss Anna Danforth of Everett avenue has returned to school at Oldfields, Glencoe, Md.

Superintendent of Schools James J. Quinn is confined to his home by a severe cold.

The Fire Department answered four alarms on Tuesday. At 11:23 the men were notified by James Noonan of the Water Department that a brush fire was in progress on Leslie road. At 4:48 in the afternoon there was a telephone call for a dump fire in the rear of 759 Main street. A fire in an ash barrel at the home of Mr. Robert Bacon at 21 Grove street engaged the attention of the firemen at 8:45 p. m. and at 9:38 p. m. the department was called to put out a burning awning at the dry goods store of Kaufman Brothers on Main street in the center.

Mrs. S. K. Wallburg has closed her summer home at Allerton and opened her Wildwood street residence this week.

Mr. Joseph B. Pendleton of this town, dean of football officials, has begun his fall campaign on the gridiron. Last week he interpreted the new rules for more than 100 members of the New Hampshire Coaches Association at New Hampshire State College at Durham, N. H., and on Saturday handled the Everett High—Nashua game at Everett. Next Saturday Bowdoin "Joe" is carded to act as linesman at the Cornell game in Ithaca, N. Y.

BERNARD FRANCIS MATHEWS

Bernard Francis Mathews, a respected and widely known citizen of Winchester for the past 35 years, died Saturday afternoon, Sept. 21, at his home, 22 Lincoln street, following a three weeks' illness. He had been for some time in failing health.

Mr. Mathews was born in Woburn 67 years ago, the son of James and Bridget (Murray) Mathews. He was educated in the Woburn schools and entered business as a barber in that city before coming to Winchester 35 years ago.

His first shop in Winchester was on Waterfield road. Later he was located in Waterfield Building and then for many years at Main street on the site now occupied by H. P. Hood & Sons. He had been in his present shop on Thompson street since 1926.

During the long years of his business life here Mr. Mathews enjoyed the patronage of many of Winchester's leading citizens and made many friends among the town's people in all walks of life. For the past 16 years he had served the town as Registrar of Voters and was for a time local bail commissioner. He was a member of Woburn Lodge of Elks, transferring his membership to Winchester upon the institution of the lodge in this town. He was also a member of St. Mary's Holy Name Society.

In 1890 Mr. Mathews married in Woburn Miss Mary A. Walsh of that city who survives him with two daughters, Mrs. Frank M. Merrill of Reading and Miss Ruth Mathews of Winchester, and five sons, Bernard F. of Camden, Me.; Ernest C. of Reading; J. Henry of Providence, R. I.; Joseph R. of Woburn and Samuel J. Mathews of Washington, D. C. A brother, Thomas Mathews of Woburn, also survives.

The Elks' funeral ritual was exemplified Monday evening at the late residence by the officers of Winchester Lodge under the direction of Exalted Ruler B. F. Cullen. The funeral was held Tuesday morning with a solemn requiem high mass in St. Mary's Church at 9 o'clock.

Rev. Fr. Nathaniel J. Merritt, pastor of St. Mary's, was celebrant with the Rev. Fr. George H. Quigley, deacon, and a son of the deceased, Samuel J. Mathews, a seminarian at Catholic University, Washington, D. C., sub-deacon. Rev. Fr. Clarence J. Macksey of the Church of the Little Flower, Everett, was master of ceremonies and Rev. Fr. Hugh Maguire, chaplain at the House of the Angel Guardian, Jamaica Plain, was seated in the sanctuary. The children's choir of St. Mary's Parochial School sang the Gregorian Mass with Miss Florence Fisher as organist.

The services were largely attended and there were many beautiful flowers, bearing eloquent testimony to the esteem in which the deceased was held by his many friends. Among the floral tributes was one from the Rotary Club of Camden, Me., of which Mr. Mathews' son, Bernard F. Mathews, Jr., is president.

Two Past Exalted Rulers of Winchester Lodge of Elks, Maurice Dinneen and Fred H. Scholl, served as honorary pall bearers with former Selectman Jonas A. Laraway, former Selectman Thomas F. Fallon, Robert Bolling and Everett Hambley. The active bearers were Bernard F. Cullen, exalted ruler of Winchester Lodge of Elks; Redmond E. Walsh, exalted ruler of Woburn Lodge of Elks; John J. Costello of Winchester, past exalted ruler of Woburn Lodge; Edward L. Shea of Woburn, William Flood of Providence, R. I., and Fred S. Mitchell of Winchester.

Interment was in Calvary Cemetery where the committal prayers were read by Father Macksey.

NEWSY PARAGRAPHS

The Pierce-Arrow Sales and Service. W. O. Blaisdell, tel. Win. 1100 or W. H. Booth, tel. Stoneham 0491. my17-tf

Station Agent Edward Chase of the Woburn Highlands Station of the B. & M. Railroad brought to the STAR Office Tuesday an unusual specimen of the Wolf River apple, grown by his sister, Mrs. J. L. Fisk of North Chelmsford. The apple which was of the handsome red cheek variety measured 14½ inches in circumference and weighed one pound. Mr. Chase insisted the fruit was for purposes of exhibition only.

Trufit Dress Inc., makers of beautifully tailored dresses in latest fall styles and fine quality material, made to measure or standard sizes, very reasonably priced. Winchester representative, Mrs. Walter P. Keyes, 39 Lloyd street. Tel. Win. 0217. s6-tf

Sergt. Thomas F. Cassidy of the Police Department visited the Arlington Headquarters Monday evening to observe the working of the new system of police communication in vogue in that town.

Police Sergeant Thomas F. Cassidy made a trip to Lorena road Monday to warn workmen working in a nearby house to refrain from taking apples from neighboring trees without permission.

Last Friday afternoon Miss Elsie Piluso of 834 Main street noticed a little girl wandering about near her home and apparently lost. After talking with the child Miss Piluso took her to police headquarters where it was discovered that her name was Claire Pine, that her home was in Roxbury and that she was six years of age. The youngster had wandered away from her home and become lost. The Roxbury police were notified and at 8 o'clock in the evening Claire's aunt arrived at the Winchester station to take her home. The little girl was glad enough to go.

Shortly after 10 o'clock Saturday morning a Hudson coach, driven by Margaret S. Blaisdell of 30 Stevens street, and a Nash coupe, operated by Katherine L. Haley of 4 Symmes road, were in collision on Mt. Vernon street near Converse place. The Hudson was headed south at the time of the accident while the Nash was backing out from the curbing in front of Randall's store. The latter machine was damaged, but no one was injured.

F. A. Gaffney, Interior and Exterior Painting and Decorating. Tel. Win. 1522. s13-4t*

CALUMET NOTES

Mr. Edward H. Merrill has been appointed a committee of one, as Mystic Valley League chairman; this means, that the affairs of the league as far as Calumet goes, will be well attended to. The schedule is expected daily.

Mr. Arthur Kelley, card chairman, is arranging a bridge tournament for the men of Calumet to wile away their winter evenings. If you enjoy bridge and good companionship tell Arthur.

The membership committee is beginning to show results, for several applications are on the board and many others are in sight. Fred Aseltine, Win. 0954, will be glad to learn of any prospects, if you do not care to bring them in yourself.

The drive committee has offered five prizes valued at $30, $20, $10 and two fives and it looks as if there was to be considerable rivalry.

Saturday evening, Oct. 5, is the date for the opening dinner. Members tickets are $1 and the dinner will be of the beef steak variety with all the fixings, the actual cost of which will be much more than the $1 admission. Besides that, a member may bring a guest, or two, or three, at the expense of the club, provided they are prospective new members. Of entertainment there will be plenty and everyone is assured of a memorable evening.

FOR RHEUMATISM TAKE

BUXTON'S RHEUMATIC SPECIFIC

Dear Sir: I hope some one suffering with rheumatism, Neuritis or stomach trouble will read this. I had been suffering for three years with all of these, and doctoring all of the time, but received no help. A friend told me how he had been cured of rheumatism by your Specific. I sent for six bottles. Before I had taken all of one bottle I felt better, and am gaining all the time. I consider it a wonderful medicine for these complaints.

Mrs. C. H. Johnson
28 Adams St., Winsted, Conn.
Sept. 17, 1929.

Let us send you a booklet. BUXTON RHEUMATIC MEDICINE CO., Abbot Village, Maine.

For Sale at Hevey's Pharmacy

NEWSY PARAGRAPHS

John J. Murphy, Dealer in Junk of All Kinds. Highest prices paid. If you have anything in this line, telephone either Winchester 0924, 1378 or drop a postal to 28 Church street. mh9-tf

While patrolling his beat on the West Side Officer William Cassidy of the Police Department came upon three young men loitering about on Church street. After questioning them Officer Cassidy took the young men to the Station House where they at first stated that their homes were in Arlington. After further questioning they changed their address to East Cambridge and Lieutenant Harrold got in communication with the Cambridge Police. The Cambridge authorities requested the parents of the young men to call for them at Winchester.

Mme. Jennie Sargent Goodelle

Resumes

INSTRUCTION IN SINGING

SATURDAY, OCTOBER 5

506 Pierce Building, Copley Square, Boston

Tel. Winchester 0592-M

TOWN OF WINCHESTER

Will Sell At

Public Auction

On the Premises

Saturday Oct. 5th, 1927

AT FIVE O'CLOCK IN THE AFTERNOON

THE SWANTON STREET HOSE HOUSE LOT WITH THE BUILDINGS THEREON

The land comprises 16,370 square feet, having a frontage of 80 feet on Swanton Street and with a depth of about 206 feet, available for stores.

A cash deposit of three hundred dollars will be required at the time and place of sale, the balance in cash within 30 days. Further terms at sale.

To be sold by order of the Board of Selectmen of Winchester.

CHARLES A. GLEASON, Auctioneer

39 Church Street, Winchester

Come in NOW

• We have the Greatest Selection of O.K.'d Used Cars • • • • at the Lowest Prices in Our History

LOOK at These Bargains!

1927 CHEVROLET COUPE

Nice appearance, new tires. Only $100 down.

1928 CHEVROLET LANDAU

Very low mileage, this car is exceptional. Only $180 down.

1926 FORD TUDORS

Several to choose from, and they must go. Get our prices before buying.

1925 WILLYS-KNIGHT GREAT SIX

Fine family car, fully guaranteed.

1927 CHEVROLET COACHES

Two to choose from. Only $100 down.

for Economical Transportation

CHEVROLET

If you expect to buy a used car this Fall—come in NOW! We have the widest selection of fine used cars in our history. Many of them can scarcely be told from new. They are good for thousands of miles of satisfactory service—and the prices will absolutely amaze you. This is an opportunity to get exactly the car you want—at the price you want to pay.

Attached to the radiator cap of each of our reconditioned cars is the famous Chevrolet red "O. K. that Counts" tag. This tag shows you exactly what vital units of the car have been reconditioned or marked "O. K." by our expert mechanics. It is your absolute assurance of quality and value. Look for this tag—and KNOW that your purchase is protected!

FRANK MURPHY, Inc.

748 Main St., Winchester, Mass. Tel. 0298

USED CARS

Thomas Quigley, Jr.
Teamster, Contractor and Stone Mason
PAVING, FLOORING, ROOFING
In Artificial Stone, Asphalt and All Concrete Products
Sidewalks, Driveways, Curbing, Steps, Etc.
Floors for Cellars, Stables, Factories and Warehouses
Estimates Furnished
18 LAKE STREET

NOTARY PUBLIC JUSTICE OF THE PEACE
T. PRICE WILSON
Star Office

PACKING MOVING DUNN STORING SHIPPING
ESTIMATES CHEERFULLY FURNISHED on Home Office and Long Distance Moving
To New York, Philadelphia, Baltimore, Washington or ANYWHERE
We pack china, bric-a-brac, cut glass, silverware, books, pianos, household and office furniture for shipment to all parts of the world.
Specialize on House to House Moving
46 BROMFIELD STREET
Boston, Mass. Tel. Hancock 8000
ja4-1yr

Good's Riding School
Harry Good, Prop.
Well Broken Horses and Ponies
Personal Supervision
MAIN STREET MEDFORD
(Near Oak Grove Cemetery)
Tel. Mystic 3802
s22-tf

CHICHESTER S PILLS
THE DIAMOND BRAND.
Ladies! Ask your Druggist for Chi-ches-ter s Diamond Brand Pills in Red and Gold metallic boxes, sealed with Blue Ribbon. Take no other. Buy of your Druggist. Ask for CHI-CHES-TER S DIAMOND BRAND PILLS, for 25 years known as Best, Safest, Always Reliable
SOLD BY DRUGGISTS EVERYWHERE
je7-1yr

ICE
HORN POND ICE COMPANY
Telephones
Winchester 0305-W
Woburn 0310

FRANK REEGO
GARDENER
Now is the time to prepare for your garden and lawns, trees and strawberry vines. Grading and trucking, cement work, driveways, cellar foundation. Jobbing of all kinds.
392 Washington St. Tel. Win. 0665-J
ap5-tf

Now is the time to eliminate your
RHEUMATISM
Take Buxton's Rheumatic Specific
Be free from suffering before cold weather
For sale at Hevey's Pharmacy
Let us send you a booklet. Buxton Rheumatic Medicine Co., Abbott Village, Me.
jy26-tf

E. W. NICHOLSON
PLUMBING AND HEATING
We're equipped to handle any kind of a plumbing job, big or small, the public has to offer. We do our work well and we do it in jig time, too. No waiting around for inspiration. We will do your repair work in a hurry and you'll be perfectly willing to meet the sort of a bill we'll hand you.
118 WINN STREET, WOBURN
Tel. Woburn 0899

LARAWAY'S
Mister Quick

Use Oil for heat and you can boast.
That you're always warm as toast.
—from the proverbs of Mr. Quick
OVERHEARD next door, "How does he do it? This neighbor of ours has all the heat he needs and never seems to bother with the furnace." You can enjoy the same comfort and convenience with a NoKol Oil Burner.
PLUMBING HEATING
THE J. A. LARAWAY COMPANY
5 PARK ST. PHONE 1126

Miss Eleanora Mooney of 130 Cambridge street and Miss Edith Riddle of 4 Fairview terrace are entering the two year course at the Katherine Gibbs Secretarial School in Boston this fall.

THOMAS FRANCIS BURKE

Thomas Francis Burke, for many years identified with the cotton business and chief cotton buyer for the Amoskeag Manufacturing Company of Manchester, N. H., died Saturday night, Sept. 21, at his home, 26 Symmes road.

Mr. Burke was the son of Thomas and Mary (Corcoran) Burke and was born 63 years ago in Boston. He was educated in the public schools of his native city and at an early age entered the cotton business in the employ of Stephen M. Weld Company of Boston.

For some years Mr. Burke was connected with the production end of the cotton business in Texas, later removing to Little Rock, Ark., where in 1893 he married Miss Mary Murray of that city.

From Arkansas he came east with his family to Winthrop, which town he made his home until coming to Winchester six years ago.

Mr. Burke was one of the foremost cotton authorities of the country and was well known in the leading cotton markets of the old world. For the past 25 years he had served as chief buyer for the Amoskeag Manufacturing Company of Manchester, N. H., travelling extensively for this well-known concern. He was a member of the Cottage Park Yacht Club of Winthrop and of the Boston City Club.

Surviving are his wife, a son, T. Murray Burke, and a daughter, Mrs. C. Philip O'Rourke, all of Winchester. Another son, Joseph Burke, lost his life in an automobile accident in Dallas, Tex., seven months ago. Three brothers, John, Joseph and Timothy Burke, and a sister, Miss Catherine Burke, all of Dorchester, also survive.

Funeral services were held from the late residence Tuesday morning with a requiem high mass in St. Mary's Church at 10 o'clock. Interment was in Mt. St. Joseph's Cemetery, West Roxbury.

DRUNKEN DRIVER COMMITTED TO JAIL

Edward L. Cashman of 61 Bowman street, Malden, was on Monday morning in the District Court at Woburn sentenced to serve one month in the House of Correction by Judge Jesse W. Morton who had previously found the defendant guilty of driving an automibile while under the influence of liquor. The complainant was Patrolman James E. Farrell of the Winchester Police Department.

Cashman was arrested at 4:40 Sunday afternoon, following a chase, after the manner in which he was driving his Dodge touring car through the center had aroused the suspicions of Officer Farrell who was on traffic duty in the police box. The Malden man was literally all over the road and failed to stop when the red light was flashed against him.

Police whistles meant nothing in Cashman's scheme of things and Officer Farrell was obliged to commandeer a Chrysler roadster and chase the Dodge to the Medford line before he was able to place his man under arrest. Cashman was locked up at Headquarters charged with operating a motor vehicle while under the influence of liquor and with drunkenness. A companion, George Johnson of 41 Bowman street, Malden, was arrested charged with drunkenness.

Both were found guilty by Judge Morton in the Woburn Court and when it was learned that Cashman had been convicted of drunken driving in Woburn about a year ago he was sentenced to serve one month in the House of Correction and committed. Johnson was assessed $10 for his part in the afternoon's festivities.

BUILDING PERMITS GRANTED

The Building Commissioner has issued permits for the week ending Thursday, Sept. 19, as follows:

John Atley, Somerville—new dwelling and garage on Lots 115, 116, 117 at 16 Allen road.

Marguerite Baker, Winchester—addition to present dwelling at 227 Forest street.

J. A. Laraway, Winchester — addition of private garage under present dwelling at 225 Forest street.

Loring P. Gleason, Winchester — new dwelling on Lot B at 17 Wolcott road.

Mrs. Wilbur, Winchester — alteration to present dwelling at 63 Swan road.

Harry T. Elliott, Medford — new dwelling on Lot 33 at 18 Grayson road.

J. J. Dean, Winchester—addition to present dwelling at 6 Everett avenue.

Grace B. Aseltine, Winchester — new metal garage at 1 Cottage avenue.

Thomas F. Higgins, Winchester—alterations to present dwelling at 79 Hemmingway street.

FORTNIGHTLY NOTES

The Legislative Committee has received much encouragement from the initial enrollment in the Parliamentary Law Course. As the course begins before the first regular meeting of the Fortnightly, the first lesson of the course being Wednesday, Oct. 9, the committee, Mrs. Gladys R. Wilson, chairman; Mrs. Edith J. Godwin, Mrs. Grace C. Perkins, Mrs. Eleanor E. Reed, and Mrs. Florence E. Stone, will be pleased to give any information in regard to it. Members are asked to enroll as soon as possible, so that adequate arrangements can be made. The classes will be held in Fortnightly Hall at 10 o'clock on ten consecutive Wednesday mornings. This valuable contribution to Fortnightly activities will be the outstanding feature of the early club season, the ten lessons being completed before the Christmas season.

Richard Clark, son of Mr. and Mrs. Joseph T. Clark of Wildwood street, returned for his third year in the Harvard Medical School this fall. "Dick" is a graduate of the local high school and spent three years at Amherst before entering the medical school at Cambridge.

WINCHESTER BOAT CLUB

We would find it necessary to choose the coldest Sept. 21 in 40 years on which to run our fall regatta. A considerable number of spectators braved the chilling East wind to view some water sports, therefore six "icelanders" shoved off.

It ordinarily is punishment enough just to fall into the dirty waters of muddy Mystic, but last Saturday it was upon emerging from the "chrystal" waters that one took the licking. The water still had retained some of its summer heat, but the air —well, that's a different story.

"Harry" Russell acted as starter and lined the boys up, facing away from the finish line; kneeling on both knees just ahead of the forward seat, six canoes paddled with their tail-ends high in the air, were off. The stiff East wind was no help. Each paddler brought his canoe about or tried to, and headed for the quarter-mile distant finish line. "Phil" Hight did a beautiful "Annette Kellerman" hardly before he was two lengths underway. "Dave," Downer not to be outdone in this respect performed an equally graceful "spill" into the water but maybe because it was warmer in there, he took another soon after his boat was righted. "Ken" Pratt crossed the finish line in the lead with "Jim" Fitch a short distance behind. The others, never did end. "Brad" Hill had a stubborn boat which just wouldn't do anything but swing about, and "Dan" Barnard found that it's possible to have a "merry-go-round" on the water too.

Since so many of the boys were already wet the tandem handle paddle was the next feature. James Fitch and Bradford Hill, splashed across the flats ahead of "Ken" Pratt and "Dave" Downer. The combination "Dan" Barnard and "Phil" Hight "also ran."

Event number three, was the jumping gunwhale race. By this time the boys were getting almost warmed up. In this race each contestant stands up on the gunwhale of his boat, just forward of the rear seat and by a downward and forward pushing of his weight by jumping, forces his canoe ahead. "Ken" Pratt successfully jumped his boat across first, "Dave" Downer was second and "Brad" Hill, third. "Phil" Hight once more took to the lake in this race. It seemed to have a magnetic attraction for him.

Two teams fought it out in the tilting. "Jim" Fitch, tilter and "Phil" Hight, paddler; jousted against David Downer tilter, and K. Pratt, paddler. The boys went at it without the platforms; that is from the bottoms of the canoes. They had a merry battle for a while. Then "Jim" gave "Dave" a well placed jab and "Dave" went into mirey Mystic. But it was judged that "Jimmie" was "bye" when he gave the successful poke. "Dave" had almost climbed back in his boat when he slipped, and amused the onlookers by catching his feet under the canoe seat and hanging on with his head under water, until he extricated himself and pulled back into the boat again.

The battle was resumed, but "Dave" just couldn't stay away from the water, after a few minutes of pushing, "Jimmie" Fitch gave the well-placed jab and "Dave" Downer went overboard, tilting pole and all.

Later on, "Dave" Downer gave an exhibition of aqua plane riding towed behind "Jimmie" Fitch's outboard boat. It was the most expert riding we have seen this year. He really rode it, making the board swing away wide, also bank the turns and various other feats.

There is a regular club dance tonight. The last one, which came just following Labor Day, was a most successful one and this affair should prove as good. Every member would do well to grasp the opportunity and bring friends.

THE WINCHESTER WOMEN'S REPUBLICAN CLUB

The first meeting of the club year will be held Oct. 2 in Association Hall, Vine street at 2:30 p. m. The club has been most fortunate in securing Miss Janet Richards, the foremost woman lecturer on Current Events as our speaker for the afternoon. Her subject will be "Washington Politics and World Politics." The meeting is a public one and members are invited to bring guests. Mrs. James Harris of Medford, our district State Committee member will introduce herself to our club in a brief two minute talk during the business meeting.

Tea will be served.

WILL RESUME PIANO TEACHING

Louisa F. Parkhurst will commence her teaching of piano in Winchester, Sept. 30.

Pupils wishing to register in the children's classes must do so before that date.

Miss Parkhurst will have time for a limited number of advanced pupils who do not care to go to her Boston studio. Terms $8 per hour.

Miss Parkhurst is a pupil of Myra Hess, the noted English woman pianist and teaches the most modern methods of technic, rhythm and interpretation. For appointments address 602 Pierce Bldg., Copley Square, Boston or phone Win. 0691-W.

CALUMET HOLDS OPENING DINNER

The opening dinner at the Calumet Club is to be held next Saturday evening, Oct. 5, at 6:30 o'clock sharp. On this occasion the social season opens at the club for the coming fall and winter. Beef steak and all the fixings, and an entertainment under the direction of William Little gives promise of a most attractive and entertaining evening.

On this same evening there is to be a special meeting of the club, at which time the proposed changes in the by-laws will be acted upon. These include important alterations in the qualifications of non-resident members.

FORE RIVER WON FROM WOBURN SOCCER CLUB

The Woburn Soccer Club, formerly the Woburn Tanners, lost its game last Saturday afternoon on Manchester Field to the strong Fore River Club, 4 goals to 2. The crowd was only of fair size and the contest which had been arranged for the benefit of the local Elks' charity fund failed to enrich the exchequer by any great amount. Members of the lodge's entertainment committee under the direction of E. L. K. "Jack" Donaghey were in charge of arrangements. "Jack," himself canvassed the field for subscriptions while Leo Finnegan and Everett Hambley were stationed at the entrance to the field.

The game was well played by two good teams and those who understood what it was all about were greatly pleased with the soccer shown. The Woburn club was without the services of several of its first string performers, yet it gave the crack Fore River aggregation a real run for honors all the way.

Fore River was the aggressor and had enough stuff to keep the ball in Woburn territory much of the afternoon. French, the Woburn goaler, played brilliantly and his fine saves prevented the winning score from assuming much greater proportions.

Fore River scored twice in the first 11 minutes of play and then the teams battled on even terms for 10 minutes before "Charlie" Travers put Woburn in the running with a nice goal from scrim.

The victor's third goal came after half an hour of stubborn fighting, to be followed three minutes later by "Charlie" Travers' second goal for Woburn, a pretty kick which the Fore River goaler never had a chance to block.

It took the Fore River team exactly two minutes to tally its final goal and thereafter the elevens played scoreless soccer until the final whistle, though the visitors constantly threatened.

Winchester has seen little soccer and much education will be necessary before the game can approach the popularity of football here. Last Saturday's battle was close, but on the whole aroused little enthusiasm. If one of the clubs had been representing the town there might have been more excitement.

TELEPHONE COMPANY TO OPEN NEW OFFICE

Progress has been made in connection with the opening of the new central office of the Telephone Company at 17 Thompson street, and it may confidently be stated that this office will be open for its subscribers and the general public within a few days. Important alterations and renovations in the new store will give Winchester one of the most convenient and best equipped offices hereabouts.

The idea back of the new office is to provide a convenient place fitted with all accommodations for the customers of the company to transact their business and pay their bills. This is in line with the policy of the company in establishing such offices in all towns and cities within its territory, bringing its customers in closer touch and affording better service.

Definite announcement of the opening of the new office in the center will be made shortly.

WESTERN MISSIONARY SOCIETY MEETING

The Western Missionary Society of the First Congregational Church will hold its opening fall meeting in the Parish House on Thursday, Oct. 3 from 10 to 4. Luncheon at 12:15. Members desiring to bring guests, please notify Mrs. W. J. Tibbetts, Win. 0167.

It is requested that all aprons made during the summer be brought to to this meeting. A cordial invitation is extended to all new-comers in the church.

Amrad Radio
The ARIA
Beautifully proportioned cabinet with doors of selected butt walnut: African walnut overlay top and bottom. Inside in modified Gothic design. Built-in full dynamic speaker. Uses 8 tubes including 245 power tubes in push pull.
Price $198 (without tubes)
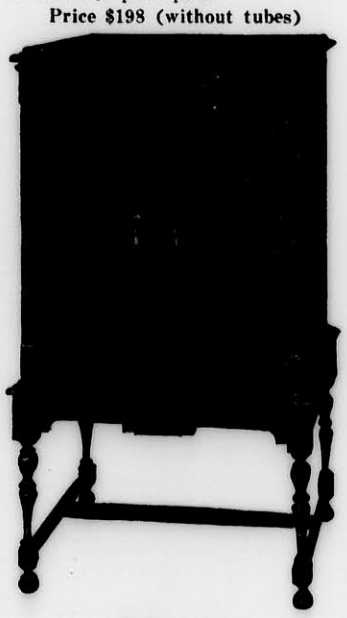
Home Demonstration
Terms If Desired
* * *
Oscar Hedtler
26 Church St. Tel. 1208

Bunny in New Role

A hen in Ireland laid seven eggs near a rabbit burrow. The eggs disappeared and some time later a newly hatched chicken popped out. It is supposed the heat from the animals incubated the eggs.

Thoughts Never Futile

Casual thoughts are sometimes of great value. One of these may prove the key to open for us a yet unknown apartment in the palace of truth, or a yet unexplored tract in the paradise of sentiment that environs it.—Foster.

THIS IS THE AGE OF SPECIALIZATION
You Will Find Specialists in
LUBRICATION
At the New Enclosed
Community Service Lubrication Station
227 MAIN STREET, WOBURN
You may wait in comfort and watch your car greased
Quaker State—Mobiloil—Firestone Tires—Gulf Products
Authorized Recorded Alemite Service
s13-tf

ESTABLISHED 1865
BRYANT & STRATTON
COMMERCIAL SCHOOL
THE FINEST EQUIPPED TRAINING SCHOOL FOR BUSINESS
Graduates Always in Demand
Day and Evening Sessions
Students Admitted Daily
COURSES FOR EVERY BUSINESS NEED
Send for New Bulletin, and if possible, Visit the School
LIMITED REGISTRATION
334 Boylston St., Cor. Arlington St., Boston
No Canvassers or Solicitors Employed
s20-4t

9-126
Frigidaire *has the added power that keeps food fresher . . . longer*
. . . and the famous
"Cold Control"
that makes desserts better and ice cubes quicker

The incredibly quiet Frigidaire mechanism has a surplus of power... power that keeps food fresh and wholesome. And its position in the bottom of the cabinet where the air is coolest makes it still more efficient.
Let us tell you more about Frigidaire. Ask for our easy monthly terms. Visit our showroom for a demonstration.
Let us help you win in big $25,000 contest
Write a letter on food preservation and win a Model Home, Cadillac car or another big prize offered by the National Food Preservation Council. Get full information here today.
50° is the safety point for perishable foods
MALDEN SALES BRANCH, Distr.
Tel. Malden 3100 14 S. Washington St., Malden, Mass.
Main Office: 743 Boylston St., Boston, Mass.

What do you want to KNOW about paint?
BRING your paint problems to us. We can help you with definite suggestions of color schemes, costs and quantities. We'll gladly tell you how much paint you need and recommend a painter for you, too.
Central Hardware Co.
WINCHESTER, MASS.
THE PAINT SERVICE STATION

UNIVERSITY THEATRE

Excitement, fast action, suspense—these are the thrilling elements which provide superb entertainment for those who see the latest gripping, all-talking mystery drama, "The Mysterious Dr. Fu Manchu which will open Sunday for four days at the University Theatre. The famous Sax Rohmer story has thrilled millions all over the world in story form and now has incorporated all the tense, emotion-arousing incidents into a never-to-be-forgotten picture with Warner Oland as the cunning, diabolical villian, Dr. Fu Manchu. In addition to Warner Oland, the cast includes Jean Arthur, O. P. Heggie, Neil Hamilton, and William Austin.

The companion feature is "Words and Music," a musical revue with a college setting which projects audibly the verve and sparkle of campus life with Lois Moran in a singing, dancing and talking screen role. Talented youngsters from campus and dancing school, together with noted entertainers from the legitimate stage are in the supporting cast.

Claudette Colbert, slender, brown eyed beauty of stellar fame in a number of Broadway productions, and Walter Huston, one of the outstanding stars of the legitimate stage in the past five years of Broadway theatrical history, are re-united in leading roles in the all-talking film success, "The Lady Lies" which comes for three days starting Thursday. Charles Ruggles, famed as one of the leading juvenile and elderly gentleman comics of "the great white way" plays the comedy relief role.

"Smiling Irish Eyes" the companion picture, marks the debut of Colleen Moore in dialogue and she sings several songs written especially for this production.

MALDEN ORPHEUM THEATRE

"Burning the Wind," Hoot Gibson's latest Western picture, is the current attraction at the Orpheum Theatre, Malden. This story of old California is one of the star's most entertaining productions. The picture has more than the ordinary amount of thrills while fast riding and rope-throwing add to the rapid tempo of the photo-drama. Virginia Brown Faire is the charming senorita appearing opposite Gibson. The second feature on this program is another swift action episode of "The Final Reckoning" starring Buffalo Bill, Jr.

Sparkling waters—a great stretch of ocean with nothing in sight but a lighthouse—a spectacle of calm and peace. Dee Renaud, a beautiful girl sits at the end of the pier taking in this scene. She is called "The Devil's Sweetheart" and intrigues ticket buyers to a summer amusement park concession called "Hell." The lighthouse symbolizes the life she would like to lead. It forces upon her the belief that the time has come for her to take hold of herself and she does. How she changes her ways is told in "The Woman from Hell," featuring Mary Astor, which opens at the Orpheum Theatre next Monday for a three day engagement. "Times Square" the second feature on this program concerns the romantic adventures of Russ Glover whose family comes from a long line of musicians and composers. The song writer's role is played by Arthur Lubin with striking success and Alice Day as the winsome girl in the case contributes a rare charm to the picture.

GRANADA ATTRACTIONS

Action plus adventure, terrors and perils of such convincing bigness that audiences who have beheld them were swept into transports of excitement and delight is one way of describing "Four Feathers" the picture the Granada Theater in Malden will offer for seven days starting tomorrow, with special shows on Sunday. The story is based upon the celebrated novel of British soldier life in Sudan, written by A. E. W. Mason, and often referred to as the "British bible of courage." This picture is unique in that there is not a word of dialogue, although it does have a synchronized screen score. It is a big picture—too big for dialogue. It is one of the most magnificent, the most thrilling pictures of all time and those who do not agree with this statement it will simply be that they have not seen the film. Richard Arlen, William Powell, Clive Brook and Fay Wray are the stars.

"The Green Murder Case," one of the famous S. S. VanDine detective stories, with William Powell in the role of the popular Philo Vance, closes its run at the Granada today.

BOWLING TO START AT CALUMET

Announcement was made this week by Dr. Emerson C. Priest, chairman of the bowling committee at the Calumet Club, that the annual men's winter tournament will start this year on Monday evening, Oct. 7. Entry blanks have been issued to the club members.

Last year there were 31 teams of five men each entered in this tournament. From indications since the opening of the club this year, the coming tournament will have an even larger entry, and it now appears that there will be a record number of teams organized to compete for the prizes. The handicap system, whereby each bowler is rated according to his ability, makes the tournament equally enjoyable for both expert and novice.

The usual rules governing the tournaments will be employed without change, and many of the old teams will enter as units.

The entries for the tournament will close Sept. 30.

Colonial Smugglers

In colonial New England there were smugglers, men who brought in goods in defiance of the British, robbed his majesty's government of needed revenue and helped materially, in the long run, to detach the American colonies from British rule. Boston, Providence, Newport and Salem all were ports of call for the carriers of contraband.—Kokomo Tribune.

Female Is Larger

The female of many species of fish grows to a larger size than the male. This is particularly true of the muskellunge. Among game birds the female often takes pre-eminence. The hen jack snipe is bigger than the male, for example.

MORTGAGEE'S SALE OF REAL ESTATE

By virtue of the power of sale contained in a certain mortgage deed given by Augusta M. Bowler, wife of Cornelius E. Bowler to the Winchester Co-operative Bank, dated August 1, 1927 and being noted as Document No. 79877 on Certificate of Title No. 24622 filed in the South Registry District for Middlesex County, Registration Book 165, Page 21, for breach of the conditions of said mortgage and for the purpose of foreclosing the same will be sold at public auction on the premises hereinafter described on Monday, October 21, 1929 at nine o'clock in the forenoon, all and singular the premises conveyed by said mortgage deed and therein substantially described as follows:

"A certain parcel of land with the buildings thereon, situated in Winchester, Middlesex County, being shown as Lot No. 75 on a Sub-division Plan of land in Winchester, dated October 1926, Parker Holbrook, Engineer, No. 10251E, Sheet 1, filed with Certificate No. 23,376 in the South Registry District of Middlesex County, in Registration Book 157, Page 173, being bounded and described as follows: Southerly by Carter Street, fifty (50) feet; Easterly by Lot 76 on said plan, one hundred seven and 73/100 (107.73) feet; Northerly by land now or formerly of Edison Electric Illuminating Company of Boston, fifty (50) feet; Westerly by Lot 74 on said plan, one hundred seven and 07/100 (107.07) feet. Being part of the premises described in Certificate of Title No. 18887 filed in the South Registry District of Middlesex County, in Registration Book 126, Page 341. Together with a right of way in streets or avenues shown on said plan for all purposes for which streets are used in the Town of Winchester. Hereby conveying the same premises conveyed to Augusta M. Bowler by Ersilia N. Sylvester by deed dated August 3, 1927 and filed in the South Registry District of said Middlesex County."

Said premises will be sold subject to all unpaid taxes, tax titles, assessments or other municipal liens. $500.00 in cash will be required to be paid at the time of the sale, and the balance to be paid within ten (10) days from the date of sale at Room 1025, 100 Milk Street, Boston, Mass. Other particulars made known at time of sale.

WINCHESTER CO-OPERATIVE BANK,
Mortgagee

For further information apply to Curtis W. Nash, 100 Milk Street, Boston, Mass.

s27-3t

MORTGAGEE'S SALE

By virtue of the power of sale contained in a certain mortgage deed given by Charles A. Wilson to Medford Trust Company, dated August 28, 1928, and recorded with Middlesex South District Deeds, Book 5268, Page 552, for breach of the condition of said mortgage and for the purpose of foreclosing the same will be sold at public auction upon the premises hereinafter described on Thursday, October 24, 1929, at ten o'clock in the forenoon, all and singular the premises conveyed by said mortgage deed and therein described substantially as follows:

"A certain lot or parcel of land with the buildings thereon situated in Winchester, in the County of Middlesex and Commonwealth of Massachusetts and being Lot No. 5 on a "Plan of Land in Winchester, Mass., dated May 31, 1928 Charles R. Berry, C. E." recorded with Middlesex South District Deeds, Plan Book 412, Plan 87, and bounded and described as follows:

Southeasterly by Forest Circle, fifty-eight (58) feet; Southwesterly by Lot 4, as shown on said plan, one hundred and thirty (130) feet; Northwesterly by Forest Street, by two courses, six and 19/100 (6.19) feet and fifty-one and 81/100 (51.81) feet; Northeasterly by Lot 6, as shown on said plan, one hundred and fifteen and 75/100 (115.75) feet; and containing according to said plan 6,681 square feet of land, be any or all of said measurements, distances or contents more or less or however otherwise said premises may be bounded, measured or described; together with and hereby conveying all our right, title and interest in and to the fee and soil in said Forest Circle and in said Forest Street where the same abuts on the premises above described.

The above conveyance includes all furnaces, heaters, ranges, mantels, gas and electric light fixtures, screens, screen doors, awnings and all other fixtures of whatever kind or nature contained in any building or buildings now standing or hereafter erected on said premises prior to the full payment and discharge of this mortgage.

Said premises are conveyed subject to restrictions of record so far as same may be in force and applicable, to building lines, if any established by the Town of Winchester."

Said premises will be sold subject to any and all unpaid taxes, tax titles and municipal assessments, if any.

Five Hundred ($500.) Dollars will be required to be paid in cash at the time and place of sale, balance in ten days from the date of sale on delivery of deed.

MEDFORD TRUST COMPANY,
Mortgagee
By Charles H. Barnes, Treasurer

s27-3t

~~CROSLEY~~
~~RADIO~~
"You're *there* with a Crosley"

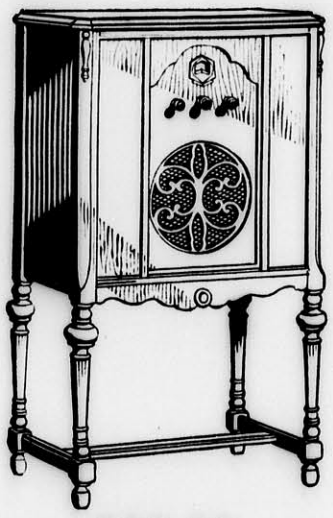

$99.50
without tubes

A rich, full-toned instrument, housed in a beautiful walnut veneer console, custom built to Crosley standards of excellence, Crosley 32 meets the demand for finer radio at lower prices. The built-in Dynacone, foremost armature type loud speaker, reproduces the finest gradations of tone.

Crosley 32 is an 8-tube A. C. receiver. (Tubes include one 280 rectifier.) Price $99.50 without tubes.

Crosley 22, a 6-tube battery receiver in a console like Crosley 32: $88.50 without tubes.

OSCAR HEDTLER
26 Church St. Tel. 1208

WINCHESTER EXHIBITORS SCORED AT WORCESTER

Horses entered by Winchester exhibitors won several places Tuesday on the opening day of the New England Fair Horse Show at Worcester.

Heading the list was Harry Good's "Gin" with reds in the events for light-weight green hunters and novice hunters. Miss Marjorie Danforth's "Boiling Over" was fourth in the open saddle pony class and Miss Anna Danforth's "Boots" added another to an extensive collection of ribbons by placing fourth in the event for park hacks.

NOTICE IS HEREBY GIVEN that the subscriber has been duly appointed executrix of the will of Arthur E. French, late of Winchester, in the County of Middlesex, deceased, testate, and has taken upon herself that trust by giving bond, as the law directs.

All persons having demands upon the estate of said deceased are hereby required to exhibit the same; and all persons indebted to said estate are called upon to make payment to

CHARLOTTE S. FRENCH, Executrix
(Address)
108 Highland Avenue,
Winchester, Mass.
July 9, 1929. s20-3t

MORTGAGEE'S SALE OF REAL ESTATE

By virtue and in execution of the POWER OF SALE in a certain mortgage given by Ignazio Licari to Julius Yorks dated March 12, 1929 and recorded with Middlesex South District Deeds, Book 5333, Page 395, of which mortgage the undersigned is the present holder, by virtue of an assignment dated September 12, 1929 and recorded with said deeds September 26, 1929 for breach of the conditions of said mortgage and for the purpose of foreclosing the same will be sold at Public Auction at two o'clock P. M. on the twenty third day of October A. D. 1929, on the premises all and singular the premises described in said mortgage.

To wit: A certain parcel of land with the buildings thereon, being situated on Rangeley Road, in said Winchester, and being shown as lot 5 on a plan by Parker Holbrook, C. E., recorded in Middlesex South District Deeds, said plan being dated May 16, 1927.

This mortgage is subject to any and all encumbrances of record.

Said premises will be sold subject to any and all taxes, municipal liens and assessments if any.

Terms of Sale: Five hundred dollars will be required at time of sale and the balance in ten days thereafter.

Other terms to be announced at the sale.

Signed,
ALICE QUINN
Present holder of said mortgage
c/o E. J. McCarthy,
Room 1315, 89 Broad Street,
Boston, Mass.
September 24, 1929 s27-3t

WALTER H. WOODS CO.
TRAVEL SERVICE

PLEASURE CRUISES

WE ARE official representatives for all pleasure cruises everywhere. Round the world, Mediterranean, West Indies, South America, Around the Pacific, Bermuda, Havana, Mexico City, Jamaica, Panama Canal, etc. NOW is the time to make reservations for the winter vacation. NOW you may have a selection of staterooms at a price you wish to pay. Steamship reservations at tariff rates to all parts of the world. Passion Play Tours for 1930.

Write or telephone for any information on travel
HANcock 1076

s13-13t

WALTER H. WOODS COMPANY
80 BOYLSTON STREET, BOSTON, MASS.

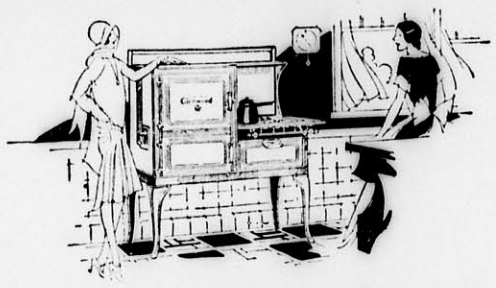

It Bakes More Evenly
BECAUSE

It's INSULATED to hold the heat INSIDE the oven. It's controlled by the Glenwood-Robertshaw "AutomatiCook" to measure the exact baking heat required.

It makes Less Gas do More with Greater comfort.

Insulated Glenwood GAS Ranges

Arlington Gas Light Co.
527 Main Street, Winchester Tel. Win 0142

THE COMMONWEALTH OF MASSACHUSETTS
Office of the Secretary
Boston, Sept. 14, 1929

Notice is hereby given, That, on the eleventh day of September, in the year nineteen hundred and twenty-nine, New England Laundries, Inc., of Winchester was duly licensed to be a Public Warehouseman within and for the Town of Winchester; and that said corporation has given Bond as required by Law for the faithful discharge of the duties of a Public Warehouseman.

FREDERIC W. COOK,
Secretary of the Commonwealth
s20-2t

NOTICE IS HEREBY GIVEN that the subscriber has been duly appointed executrix of the will of Harry W. Brown late of Winchester in the County of Middlesex, deceased, testate, and has taken upon herself that trust by giving bond, as the law directs.

All persons having demands upon the estate of said deceased are hereby required to exhibit the same; and all persons indebted to said estate are called upon to make payment to

EDITH G. BROWN, Executrix
(Address)
10 Norwood Street,
Winchester, Mass.
September 19, 1929 s20-3t

J. Albert Wilson
Organist and Choirmaster, First Congregational Church
Teacher of Voice, Piano and Organ
WINCHESTER STUDIO TEL. MYSTIC 4972
s13-tf

The Tele- phone Hour

Of all the hours of the day, there is one time when we like best to have company. That is in the early evening hours—when neighbors drop in to spend a while with us.

The real "telephone hour" comes at the same time. A visit to a telephone neighbor a hundred miles away adds much to those pleasant evenings at home.

To allow more and more use of our out-of-town service to those who have to consider costs, we have provided a low evening rate on calls made by number between seven and eight-thirty o'clock. At distances above forty miles, the rates are about one quarter less than normal day rates. A call or two will convince you of the speed and low cost of this service.

Traffic records show that a greater percentage of calls can be completed promptly in the period from seven to eight-thirty than at any other time in the evening.

Plan your social calls during this period. We are sure you will be pleased with the speed and economy of this evening service.

New England Telephone and Telegraph Company

Only a few days more!

NEW ENGLAND COKE

$12.25 TON

THE GUARANTEED FUEL

Buy to save at this Special price

You have positively only a few days more to secure our Special Price Protection Contract for your winter's supply of **GUARANTEED NEW ENGLAND COKE** at the above Contract Price. Fill your bins now—Get your contract protecting your future purchases against price advancement.

Do not delay longer—Be prepared for the first cold snap—safe for the whole season—at a Big Saving. Telephone us or your local New England Coke dealer, today, or mail the coupon for full particulars of this offer for this cleaner, better fuel.

Or Mail This

NEW ENGLAND COKE CO. W.S.
250 Stuart Street, Boston, Mass.
Gentlemen: Kindly explain why NEW ENGLAND COKE is superior to anthracite coal and how it will reduce my fuel cost. No obligation.
Name _____
Address _____
City _____

NEW ENGLAND COKE
250 STUART ST. BOSTON Tel. HUBbard 4670-8400

UNIVERSITY THEATRE
HARVARD SQUARE
Continuous Daily 2—10:30

Sun. Mon. Tues. Wed.
Sept. 29, 30, Oct. 1, 2
WARNER OLAND in
"THE MYSTERIOUS DR. FU MANCHU"
Lois Moran in "WORDS AND MUSIC"

Thurs. Fri. Sat., Oct. 3, 4, 5
"THE LADY LIES"
WALTER HUSTON, CLAUDETTE COLBERT
Colleen Moore in
"SMILING IRISH EYES"

LOCATELLI'S
CAPITOL
YOUR HOME THEATRE

Tel. Arlington 4340-4341
Mon., Tues., Wed., Sept. 30, Oct. 1, 2
JACK MULHALL
Scores Another Hit in
"Dark Streets"
As Thrilling a Talking Picture that You have Ever Heard
Karl Dane and George K. Arthur in
"CHINA BOUND"
A Laugh Riot!

Thurs., Fri., Sat., Oct. 3, 4, 5
BILLIE DOVE, ROD LaROCQUE in
"The Man and the Moment"
Elinor Glynn's Sensational Novel—Now a Talking Hit
Greta Garbo in
"THE SINGLE STANDARD"

Playing Today and Tomorrow
"River of Romance" with Buddy Rogers
Sue Caroll in "Joy Street"

NETOCO
EMBASSY
WALTHAM'S
WONDER THEATRE

Thursday, Friday, Saturday
100% Talking
Alice Joyce — Richard Tucker
in
"THE SQUALL"
also
"COLLEGE COQUETTE"
with
William Collier, Jr. and Ruth Taylor
All Talking

All Next Week
Starting Sunday
Anne Harding
in
"PARIS BOUND"
All Talking
and
Lon Chaney
in
"THUNDER"

Free Auto Park

TENDERED RECEPTION UPON RETURN FROM ITALY

Mr. Giuseppe Severino of Irving street, a prominent Italian resident of the town and foreman at the J. O. Whitten Co's. plant on Cross street, was tendered a reception this week at the home of Mrs. Allen Schmidt, 47 Irving street in honor of his return with his bride from Italy. Mrs. Schmidt was assisted with the arrangements for the reception and a most enjoyable evening was spent with refreshments and a musical program presented by a well known pianist Mr. Lawrence N. Tucker of West Somerville. Among the guests were Mr. and Mrs. Fieta, Mr. and Mrs. Guerino, Mr. and Mrs. Simonetta, Mr. Donald McCarthy, Mr. James Edison, Mr. Nicola Perritano, Mr. Salvatore Casalinovo, Mr. Poanese and Mr. Ralph Severino.

MISS DAMON ENGAGED

Mr. and Mrs. Ralph T. Damon of Everett avenue announce the engagement of their daughter, Miss Marjorie Elizabeth Damon to Frederick Wilton Smith, son of Dr. and Mrs. Frederick Smith of Somerville.

Miss Damon is a graduate of Rogers Hall and National Park Seminary, Washington, D. C. Mr. Smith is a graduate of Dartmouth, '25, and the Amos Tuck School of Administration and Finance '26. He is a member of the Psi Upsilon fraternity. The wedding will take place early in the new year.

BOWDOIN SQ. THEATRE CONTINUOUS
WEEK OF SEPT. 30
"MADAME X" A TALKING PICTURE with RUTH CHATTERTON, LEWIS STONE
COLLEEN MOORE in "SMILING IRISH EYES" a TALKING & SINGING
CHARLIE CHASE All-Talking Comedy "CRAZY FEET"
Third Episode - "KING of the KONGO"
VAUDEVILLE ACTS - In Person

WILL INSTRUCT DANCING CLASSES

The dancing classes under the direction of Constance Berry Page, instructor, who has recently been engaged by the National Associated Studios of Music, will be formed in Waterfield Hall, Tuesday afternoon, Oct. 1, at 4 o'clock. A tea will be given by Pearl Bates Morton in her studio, Waterfield Building, to which the mothers of children registering for these classes are cordially invited to attend. Miss Morton is director of the Winchester Branch of the Association.

FOUR SIMILAR PLACE NAMES

Elsinore, Helsingor, Halsingborg and Helsingfors.

It sounds like a poem, but it isn't, says a bulletin from the Washington, D. C. headquarters of the National Geographic Society, which points out the various locations of these towns whose similarity in spelling is confusing.

Elsinore and Helsingor are identical, the bulletin continues. Helsingor is famous as Elsinore, the locale of Shakespeare's play, "Hamlet." It is a small trading town on the northern coast of the Danish island of Sjaelland and is a mecca for tourists who come to see the castle of Kronborg where it is said the melancholy Dane of Shakespeare's invention soliloquized. Without the tradition of Hamlet, the town would be but a little known trading station of the south shore of the Oresund, a tiny neck of water connecting the strait of Kattegat with the Baltic Sea.

Halsingborg lies in Sweden almost directly across the Oresund from Helsingor. Its location is on the narrowest part of the neck, only two and three quater miles wide, and one may glimpse the towers of Kronborg in Helsingor across its waters. Halsingborg is a busy seaport and with its population of over 53,000 ranks as Sweden's fifth city.

Helsingfors is familiar to foreigners as Finland's capital. But the name given it by the Finns is Helsinki. It lies on the southwestern coast on the Gulf of Finland, an arm of the Baltic Sea. Helsinki is a city of wide streets, spacious parks and squares and impressive buildings. Flowers and foliage abound during the periods of warm weather. It is about four times as large as Helsingborg.

And That's That

Need of the times: More firesides and fewer roadsides.—Cincinnati Enquirer.

Taxi and Employment Agency. Seven-passenger Cadillac sedan for hire. Domestic help supplied. William A. Ayer, 74 Sylvester avenue. Tel. con. s6-4t*

Onion Always Popular

From the earliest times of which there are authentic records the onion has been highly esteemed as an article of food. In desert regions it was used also as a preventive of thirst by travelers and soldiers on the march. The original home of the plant, of which there are many varieties, was probably southern Asia or the borders of the Mediterranean sea. Egyptians cultivated the onion at the dawn of history.—Detroit News.

STONEHAM THEATRE
SHOW STARTS AT 8 P. M. TEL. STONEHAM 0092-W

RE-OPENING SUNDAY, SEPT. 29th
This Theatre has been closed for over a week, while new seats, new decorations and new talking equipment has been installed, making the Stoneham Theatre one of the best community theatres this side of Boston. Picture Program:

Sunday and Monday, Sept. 29, 30
Monte Blue and All Star Cast in "FROM HEADQUARTERS"
VITAPHONE ACT — TALKING COMEDY
SOUND NEWS — SONG REEL
An All-Talking Program
SILVER NITE MONDAY

Tuesday, Wednesday, Thursday, Oct. 1, 2, 3
Dolores Costello and All Star Cast in "NOAH'S ARK"
VITAPHONE ACT — TALKING COMEDY — NEWS

Friday Night, Oct. 4
4 BIG ACTS OF VAUDEVILLE with PICTURES

Next Week—Tuesday, Wednesday, Thursday, Oct. 8, 9, 10
"ON WITH THE SHOW"

STRAND THEATRE
WOBURN
MATINEE at 2:30 All Seats 20c
The Theatre of Distinction
EVENING 6:30 and 8:30 All Seats 35c

Monday, Tuesday, Wednesday
3 DAYS ONLY
No Advance in Prices
SEE AND HEAR
RIVALS THE RAINBOW IN COLOR!

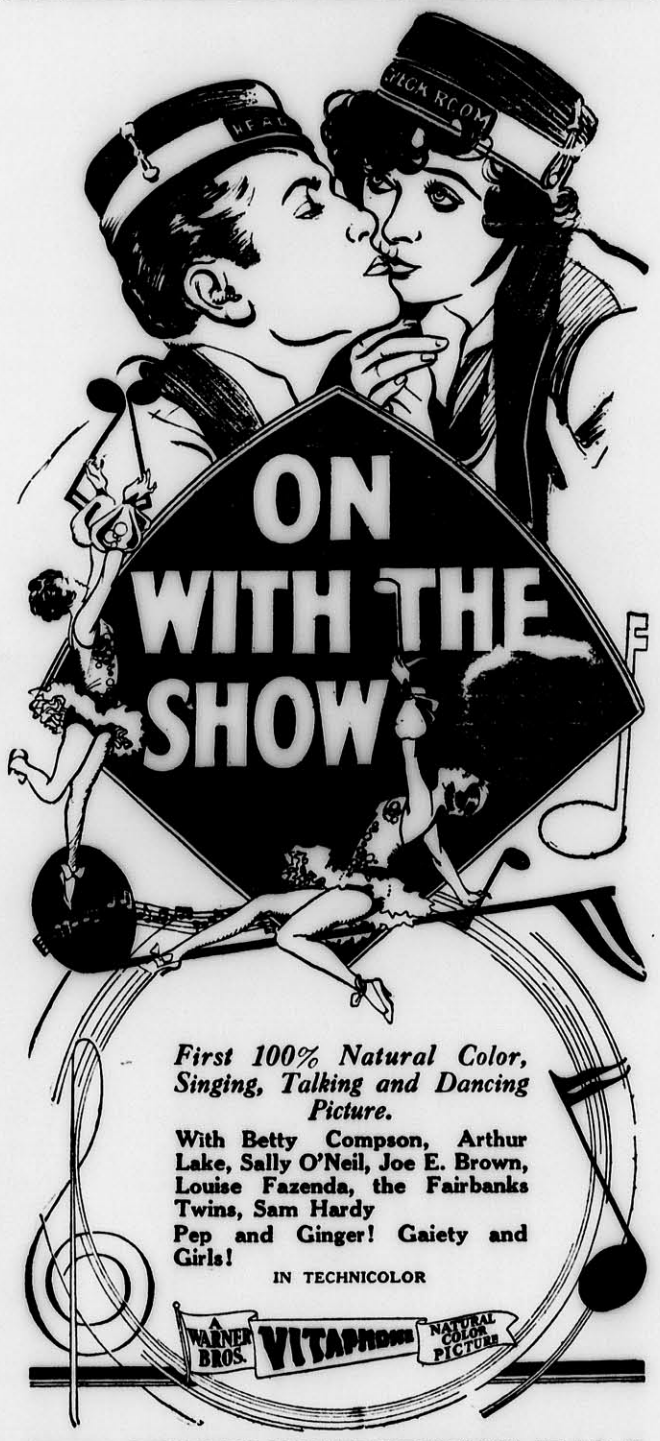

First 100% Natural Color, Singing, Talking and Dancing Picture.
With Betty Compson, Arthur Lake, Sally O'Neil, Joe E. Brown, Louise Fazenda, the Fairbanks Twins, Sam Hardy
Pep and Ginger! Gaiety and Girls!
IN TECHNICOLOR
A WARNER BROS. VITAPHONE NATURAL COLOR PICTURE

SPECIAL CHILDREN'S MATINEE WEDNESDAY AT 4 P. M.

START WORK ON EDISON PLANT

Substation at Woburn to Cost About $1,000,000

Construction was started Tuesday on the new substation of the Edison Company, at the junction of Lake avenue and Cove street, Woburn, which is expected to cost about $1,000,000 before it is ready for use. Building permits have been issued by Henry V. Macksey, building inspector, calling for two structures at a total cost of $270,000.

F. T. Ley Company, Boston, are the contractors. One building known as "Unit A," will be 162x48 feet, two stories high, of brick, estimated to cost $150,000. The other, "Unit B," of steel structural design, will cost $120,000, according to the building permit.

The Edison Company plans to tie in the high-power line running from Bellows Falls, Vt. to Woburn, using the new station as a receiving end. Almost directly across the street is the transforming station which receives current from the Edison power plants on L street Boston, for distribution through this territory.

When the new plant is ready and the current is flowing over the many miles of wires between here and the Vermont community, it will be possible to send current through to the city of Boston, making the company independent of the L street stations.

In the purchase of land for the new station and for the power lines, the city came into a fortunate deal, giving the company easement over seven and one-half acres of land in the woods to the west of Horn Pond, for $25,000. The City Council placed the value of the easement at $15,000, but Mayor Johnson declined to sign the easement unless the company paid $25,000.

The city also retains all its water and other rights in the land. Other private landowners sold to the company various parcels at high figures, one lot of four and one-half acres bringing $18,000 to the owner, while the company paid $9500 on top of that for leases on the land.

Part of the line runs through the property of the Woburn Country Club, which is in a direct line of the proposed route.

The new buildings will be located on undeveloped land within a short distance of the Woburn-Winchester line. All of the buildings will be in Woburn.

In connection with the power proposition, the Department of Public Utilities has given notice of the petition of the Edison Company to construct and use a line for the transmission of electricity from its substation in Woburn, through Woburn and Burlington to the Burlington-Billerica line. A hearing will be held in the City Council Chamber, City Hall, next Tuesday, at 10:30 a. m. Notice of the hearing has been served on the Mayor of Woburn and the Selectmen of Burlington.

The petition asks for the right to use the line "for the purpose of supplying electricity to itself and to its customers, including other electrical companies, municipal lighting plants, for distribution and sale, railroads, streets railways, electric railroads for the purpose of operating the same, and for the determination that said line is necessary for the purpose alleged and will serve the public convenience and is consistent with public interest."

Excavation for the foundations has started, with a steam shovel in operation. Other equipment is being hauled onto the job.

In Bridal Attire

The rectory of a certain church is the scene of an unusual number of weddings due perhaps to the popularity of the rector and the beautiful service he reads, which impresses the couple being married with the solemnity of the vows being taken.

On a recent occasion the minister saw an amused look on the face of the bridesmaid, one almost bordering on a titter. He did not know the cause of it until the service ended when, on looking around, he saw his baby granddaughter Ann arrayed in a hat and other requisites of the bridal party.—Indianapolis News.

True to Form

"All the world loves a soldier," sighs a contemporary. "The appeal of brass buttons and service stripes is universal." That's what we call a uniform reaction.—Farm and Fireside.

MALDEN'S LEADING THEATRES

STRAND
Last Times Saturday
JOAN CRAWFORD in
"Our Modern Maidens"
5 ACTS VAUDEVILLE
Beginning Sunday
"THE MYSTERIOUS DR. FU MANCHU"
and Short Subjects
Starting Monday
5 ACTS VAUDEVILLE
No Vaudeville Sunday

GRANADA
Now—Ends Today
"The Green Murder Case"
All Talking Mystery with
William Powell
Starts Saturday—7 Days
The Sound Sensation
"FOUR FEATHERS"
with Clive Brook and Fay Wray

ORPHEUM
Now—Thurs. Fri. Sat.
Hoot Gibson in
"BURNING THE WIND"
"FINAL RECKONING"
Coming—Mon. Tues. Wed.
Mary Astor in
"WOMAN FROM HELL"
also
"TIMES SQUARE"

FREE PARKING SPACE — ROOM FOR 500 CARS

PLATE GLASS FOR ALL CARS — INSTALLED WHILE YOU WAIT

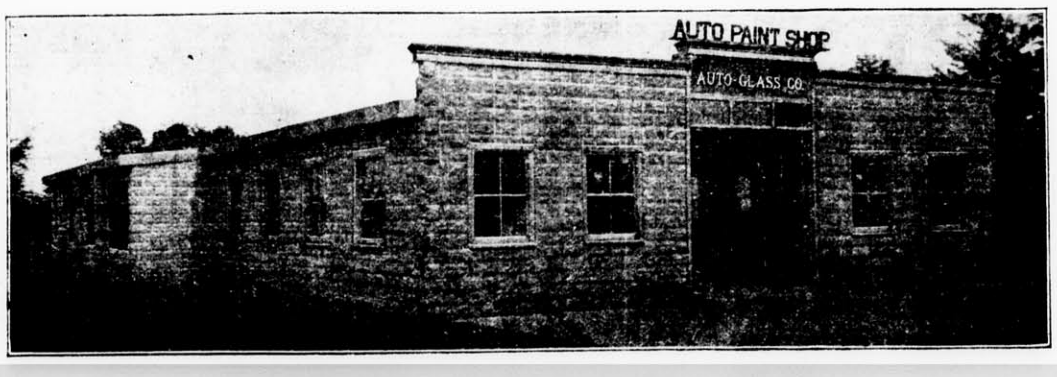

AUTO GLASS CO.
THE AUTO BODY AND FENDER REPAIR SHOP WITH THE QUALITY REPUTATION
Expert workmen with long experience, fair prices, superior work, has earned us our reputation for quality.
On the State Highway connecting Stoneham and Reading, near the B. & M. R. R. Crossing
WORLDS OF PARKING SPACE
Je21-tf

MEDFORD & RIVERSIDE THEATRES
Under Management of Medford Amusement Co.

WEEK OF SEPTEMBER 30
Monday, Tuesday, Wednesday
MAN FROM HEADQUARTERS
All Talking with
MONTE BLUE
Jack Mulhall and Dorothy MacKaill in
"CHILDREN OF THE RITZ"

Thursday, Friday, Saturday
All Talking
THE VOICE OF THE CITY
and
Ken Maynard in
"THE WAGON SHOW"

ENTIRE WEEK OF SEPTEMBER 30
"ON WITH THE SHOW"
The first 100% natural color, singing, talking and dancing picture

Matinee at 2 ..... 15c and 25c
Evening at 7:15 ..... 50c

STETSON HALL

We beg to announce that we have been appointed Rental Agents for the new STETSON HALL apartments now nearing completion on Vine Street and Elmwood Avenue, Winchester. Complete information concerning these apartments may be had at our office, 39 Church Street, Winchester.

Edward T. Harrington Inc.

REAL ESTATE

39 Church Street — Winchester, Mass.

EDWARD T. HARRINGTON & CO.

Established 1890

INSURANCE

VERNON W. JONES

SUBURBAN REAL ESTATE

Arlington — Winchester — Medford

NATIONAL BANK BLDG. 13 CHURCH ST. TEL. WIN. 0898

If You Wish to Buy, Sell or Rent, Call Win. 0898 or 1862

BUNGALOW TYPE HOME in a setting of evergreen shrubbery and beautiful shade trees; 8 rooms and bath; garage; over 20,000 feet of land; low price for immediate sale.

FOR RENT—Attractive home of 7 rooms and bath; garage.

RESIDENCE, 36 GLEN ROAD—TEL. WIN. 1862

AUTO PAINTING
VARNISH or DUCO
Fender Straightening—Dents Removed
R. W. DOVER
746 Main St. Phone 0658
mh29-tf

R. M. KIMBALL CO.
OIL BURNERS
All Makes Serviced
TEL. WIN. 1365
f17-tf

COAL

CASH PRICES

	PER TON
Egg	$14.49
Stove	14.97
Nut	14.49

GEO. W. BLANCHARD & CO.
WINCHESTER 1300

STETSON HALL

VINE STREET and ELMWOOD AVENUE

The last word in apartment house construction

If you are interested in securing one of these highly modern apartments of one, two or three rooms, we would appreciate an opportunity to give you detailed information at our office.

Winchester Realty Company
542 MAIN STREET
Tel. WIN. 0527
Evenings and Holidays Win. 2044
s20-tf

GLADSTONE

"Just criticism sharpens our sword that we may repeal unjust attacks."

OURS is a capable organization and the service conducted by us meets all requirements of a dignified obligation.

MOFFETT and McMULLEN

Funeral Directors and Embalmers

TEL. WIN. 1730

Lady Assistant — Taxi Service

A. M. EDLEFSON

REAL ESTATE & MORTGAGES

FOR SALE ON WEST SIDE
(Exclusively through this office)

Eight-room house with two baths and lavatory.
Best section near Wyman School.

TEL. HUBBARD 1978 — TEL. WIN. 0700

NO TRANSFER OF DIRT IN BAILEY'S CLEANSING

THINK THAT OVER!

"Particular Work for Particular People"

PLAIN SILK DRESSES..$2.50
MEN'S SUITS $2.00

BAILEY'S CLEANSERS and DYERS, Inc.
Proprietors of Hallanday's
Office and Plant
30 Washburn Street, Watertown, Mass.
Tel. Middlesex 4561, 4562, 4563
Winchester Store
17 Church St., Winchester; Tel. Win. 0528
We Call for and Deliver
Parcel Post Return Charges Paid

NEWSY PARAGRAPHS

There is no known wood equal to beech for the fireplace. Parker & Lane Co., tel. 0162.

Elbridge "Arbie" Taylor, Winchester High School 1928, and Tilton School 1929, has entered Brown University.

Mr. and Mrs. H. E. Worcester, who have been spending the summer at Annisquam, arrived home this week.

Forbes Milk. By our service we expect to win and keep your patronage. My milkman. Call Melrose 0214.

Large cleft beech wood for fireplaces—at no extra cost. Parker & Lane Co., tel. 0162.

NEWSY PARAGRAPHS

Beech burns slower and hotter than any wood for fireplaces. Get it while it lasts. Parker & Lane Co., tel. 0162.

At 5:30 Sunday afternoon the police recovered on Governor's avenue a Hudson coach which proved to be the property of Lucy F. Hyde of 48 Gardner street, Arlington. The machine had been stolen the night before in Charlestown.

David A. Carlue, painter and decorator; hardwood finishing a specialty. 145 Cambridge street, tel. 1701. au10-tf

Monday morning at 11:30 a Willys-Knight sedan, driven by Laura Puffer of 6 Harrison street and a motor truck, owned by the Arlington Gas Light Company and operated by Christopher Burns of 75 Warren avenue, Arlington, were in collision at the corner of Cabot and Warren streets. The damage was slight and no one was injured.

New 7-passenger Pierce-Arrow sedan. Available for trips or taxi service. W. O. Blaisdell. Tel. Win. 1100. mv17-tf

Mrs. Forbes Smith and her daughter, Miss Myra Smith, of Wilson street have recently returned from a western trip and have as their guests Mrs. Smith's sister, Mrs. W. C. Tyler and the latter's daughter, Miss Emily Tyler of Hopeston, Ill.

John J. Murphy, light trucking and moving. 28 Church street, Winchester. Tel. 0924. s21-tf

A recent gift to the Winchester Hospital constituted the sum of $10,000, to be used for finishing the driveways and walks, plantings and a tennis court for use by the nurses. The gift was made by Mr. George J. (Jack) Mead, son of Dr. and Mrs. G. N. P. Mead and a former resident.

Highest prices paid for all kinds of junk. Call S. Frumson, tel. Win. 0236-R or Talbot 3359. o14-tf

It is a wise man who puts in his coal now. Parker & Lane Co., tel. 0162.

NEWSY PARAGRAPHS

Coal is the cheapest, safest and most dependable fuel known for heating your home. Parker & Lane Co., tel. 0162.

Emma J. Prince, Massage, Chiropody, 13 Church street. Hours 9 to 12 and 1 to 5 daily, closed Wednesday at 12. Tel. Win. 0155. s13-tf

Don't wait too long before ordering your winter supply of coal. Parker & Lane Co., tel. 0162.

DANCE AFTER THE CONCORD GAME

SATURDAY, OCTOBER 5th

UNITARIAN PARISH HOUSE

AUSPICES OF METCALF UNION

8 P. M. — **Admission 50c Per Person**

We are as near as your telephone

F. H. HIGGINS WINCHESTER 0606

17 KENWIN ROAD

Commercial and Home Photographer

If you have pictures to be framed a telephone call will bring demonstrator.
Leave your films at Hevey's Pharmacy or Star Office for our usual service.

Cape Cod Colonial

nearing completion on one of the best residential streets of the East Side, is now open for inspection. If you are interested in securing this A-1 residence for the home of your dreams, and have it finished in all possible details to conform with your personal taste, kindly give us a call.

Prospective Home Owners

of discrimination are cordially invited to follow by personal inspection the construction of several other high-grade residences now building through our office in choice locations on the East Side. A ring to our office will be sufficient.

WINCHESTER REALTY COMPANY

542 Main Street — Tel. Win. 0527
Evenings and Holidays Win. 2044

Cora Corthell Phelps

Announces the Opening of Her

SCHOOL OF DANCING

MONDAY, OCTOBER 28, 1929
AT LYCEUM HALL, WINCHESTER, MASS.

SIXTH SEASON

Classes for Beginners, Intermediate and Advanced Pupils in Ball Room Dancing and Deportment, Rhythmic, Interpretive and Ballet Dancing.

High School and Adult Assemblies.

Instruction in Tap Dancing, Soft Shoe Routines, Limbering and Stretching Exercises and Toe Work by appointment.

Registration now going on. Classes limited. For particulars address

MRS. PHELPS

4 Grasmere Avenue, Winchester — Phone 1777

For Sale

A new 7-room house with sunparlor, fireplace, tile bath with shower. All gumwood finish. Heated garage in basement. Beautiful location. Nice lot of land. For quick sale will sell for the low price of $8800.

Also for rent, new, all furnished house with all modern conveniences at $100 per month.

S. V. OLSON

572 MAIN STREET — TEL. WINCHESTER 0032
Evenings and Sundays—Winchester 0365
s20-tf

CAPE COD COLONIAL

There is an opportunity for a discriminating buyer to follow the building of a Cape Cod house and the chance to choose his wall paper and electrical fixtures. The house will have as far as it is practical, all of the features of the old houses. It is situated on Penn Road and has a clear unobstructed view of the entire town. There are six rooms, tiled bath, lavatory and toilet in master's bedroom, open porch and garage. If you are interested in this type of house, it would pay you to follow along this one.

A. Miles Holbrook

24 CHURCH STREET
Tel. Win. 1250, Res. Win. 0609
Stephen Thompson, Win. 0103-W

"LADY PEPPERELL"

SHEETS AND PILLOW CASES

In our opinion Lady Pepperell Sheets and Pillow Cases represent as good a value for the money as you will find on the market.

We do not hesitate to recommend them to you. Their weave is firm and beautiful. They give long wear and keep their beauty just as long.

We know that once you try Lady Pepperells you will never use anything else.

Wool And Cotton Blankets
RIPPLETTE BEDSPREADS
McCall's Fall Dress Patterns
BOYS' CORDUROY PANTS

Franklin E. Barnes Co.

As EUGENE O'NEILL might write an "ad" for

Esther's

ALL THE NEW FALL SHADES IN HOSIERY
(The fall shades are dark, so that you can't modishly wear out your light-colored summer hose.)

SHEER CHIFFON HOSE AT $1.50 AND $1.95
(Thank heavens, chiffon is still fashionable. It wears out so fast, it means more stockings sold.)

A DELIGHTFUL ASSORTMENT OF CHILDREN'S SWEATERS AT 2.00 AND UP
(If only it would be cold again. These things sell so much faster cold days.)

INFANTS' FOUR-PIECE SWEATER SETS
(I wonder if I can pay the rent on time this month.)

Made from Cretonnes

Suitable for the young folks going away to school, are the many CRETONNE BAGS, LAUNDRY BAGS, 8 and 12 POCKET SHOE BAGS, DRESS COVERS and WARDROBE BAGS, large enough to take 8 dresses.

COMBINATION HOLDERS for laundry, shoes, umbrellas, dusters, etc.

KITCHEN PAD and PENCIL HOLDERS all filled, most any color desired at 10c each.

IRONING BOARD PAD with cover and lacing at 59c each.

ANNETTE'S PERFECT CLEANSER at 50c
Agent for Cash's Woven Names

G. Raymond Bancroft

Tel. 0671-W — 15 Mt. Vernon Street